60

ST

FROM O

H

IN A

THE VALUE

AUTH

TABLES

OF

STERLING EXCHANGE;

IN WHICH ARE SHOWN

THE VALUE OF A STERLING BILL,

IN DOMINION CURRENCY,

FOR ANY AMOUNT,

FROM £1 TO £10,000,

AT EVERY RATE OF PREMIUM,

FROM ONE-EIGHTH OF ONE PER CENT. TO TWELVE & A HALF PER CENT

BY EIGHTHS.

AND ALSO,

HOW TO INVEST ANY AMOUNT OF DOMINION CURRENCY,

FROM $1 TO $10,000,

IN A STERLING BILL AT THE SAME RATES OF PREMIUM.

EACH OPERATION BEING ACCOMPLISHED BY THE ADDITION OF TWO SUMS ONLY,

BOTH OF WHICH ARE TAKEN FROM THE SAME TABLE.

THEY ALSO SHOW

THE VALUE OF THE FRACTIONAL PARTS OF THE POUND STERLING AND THE DOLLAR AT A SINGLE GLANCE

By GEORGE OATES,

AUTHOR OF "SIX AND SEVEN PER CENT. NE PLUS ULTRA INTEREST TABLES," "FIVE PER CENT. STERLING INTEREST TABLES," ETC. ETC.

DAWSON BROTHERS,

ST. JAMES STREET, MONTREAL.

1885.

-8157-
Col
recat
Oct. 135

In
embrac
rate of

In 1
in his
Exchang

The
both *Fe*
per cent
be an i
extended
book, wh

With
it goes, i
are respe
so long b

The f
Mercanti
or desired
chants of
expressed
promptly

PREFACE.

In the year 1843, the author of the following Tables published a work that embraced a series of Exchange Tables, both of *Sterling* and *Federal* money, at every rate of Premium from one eighth of one per cent. to ten per cent., by *eighths*.

In 1848, Mr. Joseph M. Price published Tables of *Sterling Exchange only*. But in his preface he points out a mode of calculation by which amounts in *Federal Exchange* can be obtained. This, however, requires more labour than is desirable.

The following year, Mr. Robert M. Folger published a series of Exchange Tables, both *Federal* and *Sterling*, which he carried out by *eighths* to twelve and seven eighths per cent. In his preface he says, "an inspection of its pages will demonstrate it to be an improvement on any former work, as it gives *eighths* per cent., and is more extended in the calculations." Of course, he could not have seen a copy of my book, which was published six years before his appeared.

With regard to the arrangement of the above works, Mr. Price's plan, so far as it goes, is the best; but although it may be said of all these publications, that they are respectable and useful, not one of them can be considered as *The Book*, that has so long been a desideratum on this subject.

The following Tables, the author humbly but confidently believes, furnish the Mercantile World with a work as simple and as comprehensive as can be attained or desired. And in this opinion he is happy to be supported by Bankers and Merchants of the highest standing, to whom he has exhibited it, and who have all expressed their great satisfaction with the work, and their desire that it should be promptly presented to the public.

EXPLANATION OF THE TABLES.

In both series, *Dominion* and *Sterling*, the large figures from 1 to 100 not only represent their own value, but *one hundred times* that value, so that the figures 1 to 100 actually represent (by taking two of the numbers) every number from *One to Ten Thousand*. Thus in the Table that shows the value of a Sterling Bill in Dominion Money, the figure 1 represents either One Pound, or One Hundred Pounds, and the value in Dominion Money is shown by taking *all* the figures opposite to it for the *large* amount, and by *leaving out* the two figures between the parallel lines for the *small* amount.

In the Table for investing Dominion Money in a Sterling Bill, figures 41 represent either Forty-one Dollars, or Forty-one Hundred Dollars, and the value in Sterling Money is shown by taking the sum in the *first* column (headed Units and Tens) for the *small* amount, and by taking the sum in the *second* column (headed Hundreds) for the *large* amount.

The following Examples will show how the Tables are to be used :—

Example 1*st*. What is the value in Dominion Money of a Sterling Bill for £1395.16.11, when Exchange is $10\frac{3}{8}$ per cent. premium?

Turn to the Table headed "Sterling Exchange, into Dominion Money, $10\frac{3}{8}$ per cent. premium," and opposite the large figures 13 (for *thirteen hundred* pounds) will be found, *by taking in all the figures*	$6377.22.2
And opposite the large figures 95 (for *ninety-five* pounds), *omitting the two figures between the parallel lines*, is found	466.02.8
Then turn to the last column of small figures, and at 16s. 11d. will be found .	4.14.9
The sum required	$6847.40.0

Example 2*d*. Invest $6847.40 in a Sterling Bill, Exchange at $10\frac{3}{8}$ per cent. premium.

Turn to the Table headed, "Dominion Money, into Sterling Exchange, $10\frac{3}{8}$ per cent. premium," and opposite the large figures 68 (for *sixty-eight hundred* dollars), in the second column *hundreds*, will be found	£1386. 3. 8.
Then turn to the large figures 47 (for *forty-seven* dollars), and opposite to them in the first column, *units and tens*, will be found	9.11. $7\frac{1}{2}$
And in the Cent Table, opposite 40 (cents) is found	0. 1. $7\frac{1}{2}$
The sum required	£1395.16.11

N.B.—5 mills are reckoned one cent, but under 5 mills are nothing.

00 not only
figures 1 to
One to Ten
inion Money,
the value in
large amount,
unt.

s 41 represent
ling Money is
small amount,
amount.

ling Bill for

$10\frac{3}{8}$ per cent.
unds) will be
. $6377.22.2
to
. 466.02.8
. 4.14.9
. $6847.40.0

nt. premium.
$10\frac{3}{8}$ per cent.
ollars), in the
£1386. 3. 8.
m
9.11. $7\frac{1}{2}$
0. 1. $7\frac{1}{2}$
£1395.16.11

RECOMMENDATIONS.

SHEFFIELD, *24th October* 1850.

DEAR SIR,

We have much pleasure in expressing to you our approbation of the Sterling Interest Tables you are preparing for publication.

The arrangement is very concise and simple, and, so far as we know, has not been adopted by any previous compiler of such Tables.

We doubt not that the peculiar facilities afforded for calculating Interest at a *variety* of rates, together with the convenient size of the volume, and the beauty and clearness of the type, will strongly recommend it to public attention.

With regard to your *Sterling and Federal Exchange Tables*, we feel quite satisfied that they will at once recommend themselves to all bankers and merchants who have commercial transactions with the United States of America.

We remain yours, sincerely,

SANDERSON BROTHERS & Co., *Sheffield*,
W. & S. BUTCHER, „
JOHNSON, CAMMELL, & Co., „
SPEAR & JACKSON, „
JOSEPH RODGERS & SONS, „
NAYLOR, VICKERS, & Co., „
THOMAS TURTON & SONS, „
EYRE, WARD, & Co., „

WILLIAM BROWN,
Manager of the Sheffield and Rotherham Bank.
JOSEPH BARBER,
Manager of the Sheffield Banking Co.
E. LIDDELL,
Manager of the Sheffield Union Banking Co.
WM. WATERFALL,
Manager of the Sheffield and Hallamshire Bank.

MR. GEORGE OATES.

NEW YORK, *February* 1851.

We, the undersigned, have been requested by Mr. Oates to examine Specimen Tables of the following works, viz. :—

6 per cent. Interest Tables, for 360 days to the year.
7 per cent. Interest Tables, for 365 days to the year.
5 per cent. Sterling Interest Tables, and
Sterling and Federal Exchange Tables, from $\frac{1}{8}$ to $12\frac{1}{2}$ per cent. by eighths,

have much pleasure in stating that, in our opinion, he will render an important service to the mercantile world by publishing those Tables, which, for simplicity and comprehensiveness, are unequalled, and which we believe cannot well be surpassed.

BROWN BROTHERS & Co.
AUGUSTE BELMONT.
W. PICKERSGILL & Co.
JOHN J. PALMER,
President of Merchants' Bank.
O. J. CAMMANN,
Cashier of Merchants' Bank.
R. WITHERS,
Cashier of Bank of the State of New York.
RICHARD BELL.
JOSEPH WALKER,
President of the Mercantile Mutual Ins. Co.
P. R. KEALSEY,
Secretary of the N. Y. Life Ins. and Trust Co.
GEORGE S. COE,
Cashier of Ohio Life Ins. and Trust Co.
CORNING & Co.

GOODHUE & Co.
ROBERT KERMIT.
JOSEPH FOWLER.
J. F. ENTZ,
Accountant of N. Y. Life Ins. and Trust Co.
WILLIAM J. MUNNS,
Discount Clerk of Mechanics' Bank.
H. WOODRUFF,
Discount Clerk of State Bank.
FREDERIC DE PEYSTER.
SANDERSON BROTHERS & Co.
PHELPS, DODGE, & Co.
NAYLOR & Co.
CHARLES CONGREVE.
WILSON, HAWKSWORTH, ELLISON, & MOSS.
DUNCAN, SHERMAN, & Co., Bankers.

STERLING EXCHANGE, INTO } **Par.** { DOMINION MONEY.

£	DOLLARS.			£	DOLLARS.		
	. ..		.		. .. ..		.
1	4.44	44	4	**51**	226.66	66	7
2	8.88	88	9	**52**	231.11	11	1
3	13.33	33	3	**53**	235.55	55	6
4	17.77	77	8	**54**	240.00	00	0
5	22.22	22	2	**55**	244.44	44	4
6	26.66	66	7	**56**	248.88	88	9
7	31.11	11	1	**57**	253.33	33	3
8	35.55	55	6	**58**	257.77	77	8
9	40.00	00	0	**59**	262.22	22	2
10	44.44	44	4	**60**	266.66	66	7
11	48.88	88	9	**61**	271.11	11	1
12	53.33	33	3	**62**	275.55	55	6
13	57.77	77	8	**63**	280.00	00	0
14	62.22	22	2	**64**	284.44	44	4
15	66.66	66	7	**65**	288.88	88	9
16	71.11	11	1	**66**	293.33	33	3
17	75.55	55	6	**67**	297.77	77	8
18	80.00	00	0	**68**	302.22	22	2
19	84.44	44	4	**69**	306.66	66	7
20	88.88	88	9	**70**	311.11	11	1
21	93.33	33	3	**71**	315.55	55	6
22	97.77	77	8	**72**	320.00	00	0
23	102.22	22	2	**73**	324.44	44	4
24	106.66	66	7	**74**	328.88	88	9
25	111.11	11	1	**75**	333.33	33	3
26	115.55	55	6	**76**	337.77	77	8
27	120.00	00	0	**77**	342.22	22	2
28	124.44	44	4	**78**	346.66	66	7
29	128.88	88	9	**79**	351.11	11	1
30	133.33	33	3	**80**	355.55	55	6
31	137.77	77	8	**81**	360.00	00	0
32	142.22	22	2	**82**	364.44	44	4
33	146.66	66	7	**83**	368.88	88	9
34	151.11	11	1	**84**	373.33	33	3
35	155.55	55	6	**85**	377.77	77	8
36	160.00	00	0	**86**	382.22	22	2
37	164.44	44	4	**87**	386.66	66	7
38	168.88	88	9	**88**	391.11	11	1
39	173.33	33	3	**89**	395.55	55	6
40	177.77	77	8	**90**	400.00	00	0
41	182.22	22	2	**91**	404.44	44	4
42	186.66	66	7	**92**	408.88	88	9
43	191.11	11	1	**93**	413.33	33	3
44	195.55	55	6	**94**	417.77	77	8
45	200.00	00	0	**95**	422.22	22	2
46	204.44	44	4	**96**	426.66	66	7
47	208.88	88	9	**97**	431.11	11	1
48	213.33	33	3	**98**	435.55	55	6
49	217.77	77	8	**99**	440.00	00	0
50	222.22	22	2	**100**	444.44	44	4

s.d.	DOLLS.	s.d.	DOLLS.	s.d.	DOLLS.	s.d.	DOLLS.
		5.0	1.11.1	**10.0**	2.22.2	**15.0**	3.33.3
1	0.01.9	1	1.13.0	1	2.24.1	1	3.35.2
2	0.03.7	2	1.14.8	2	2.25.9	2	3.37.0
3	0.05.6	3	1.16.7	3	2.27.8	3	3.38.9
4	0.07.4	4	1.18.5	4	2.29.6	4	3.40.7
5	0.09.3	5	1.20.4	5	2.31.5	5	3.42.6
6	0.11.1	6	1.22.2	6	2.33.3	6	3.44.4
7	0.13.0	7	1.24.1	7	2.35.2	7	3.46.3
8	0.14.8	8	1.25.9	8	2.37.0	8	3.48.1
9	0.16.7	9	1.27.8	9	2.38.9	9	3.50.0
10	0.18.5	10	1.29.6	10	2.40.7	10	3.51.9
11	0.20.4	11	1.31.5	11	2.42.6	11	3.53.7
1.0	0.22.2	**6.0**	1.33.3	**11.0**	2.44.4	**16.0**	3.55.6
1	0.24.1	1	1.35.2	1	2.46.3	1	3.57.4
2	0.25.9	2	1.37.0	2	2.48.1	2	3.59.3
3	0.27.8	3	1.38.9	3	2.50.0	3	3.61.1
4	0.29.6	4	1.40.7	4	2.51.9	4	3.63.0
5	0.31.5	5	1.42.6	5	2.53.7	5	3.64.8
6	0.33.3	6	1.44.4	6	2.55.6	6	3.66.7
7	0.35.2	7	1.46.3	7	2.57.4	7	3.68.5
8	0.37.0	8	1.48.1	8	2.59.3	8	3.70.4
9	0.38.9	9	1.50.0	9	2.61.1	9	3.72.2
10	0.40.7	10	1.51.9	10	2.63.0	10	3.74.1
11	0.42.6	11	1.53.7	11	2.64.8	11	3.75.9
2.0	0.44.4	**7.0**	1.55.6	**12.0**	2.66.7	**17.0**	3.77.8
1	0.46.3	1	1.57.4	1	2.68.5	1	3.79.6
2	0.48.1	2	1.59.3	2	2.70.4	2	3.81.5
3	0.50.0	3	1.61.1	3	2.72.2	3	3.83.3
4	0.51.9	4	1.63.0	4	2.74.1	4	3.85.2
5	0.53.7	5	1.64.8	5	2.75.9	5	3.87.0
6	0.55.6	6	1.66.7	6	2.77.8	6	3.88.9
7	0.57.4	7	1.68.5	7	2.79.6	7	3.90.7
8	0.59.3	8	1.70.4	8	2.81.5	8	3.92.6
9	0.61.1	9	1.72.2	9	2.83.3	9	3.94.4
10	0.63.0	10	1.74.1	10	2.85.2	10	3.96.3
11	0.64.8	11	1.75.9	11	2.87.0	11	3.98.1
3.0	0.66.7	**8.0**	1.77.8	**13.0**	2.88.9	**18.0**	4.00.0
1	0.68.5	1	1.79.6	1	2.90.7	1	4.01.9
2	0.70.4	2	1.81.5	2	2.92.6	2	4.03.7
3	0.72.2	3	1.83.3	3	2.94.4	3	4.05.6
4	0.74.1	4	1.85.2	4	2.96.3	4	4.07.4
5	0.75.9	5	1.87.0	5	2.98.1	5	4.09.3
6	0.77.8	6	1.88.9	6	3.00.0	6	4.11.1
7	0.79.6	7	1.90.7	7	3.01.9	7	4.13.0
8	0.81.5	8	1.92.6	8	3.03.7	8	4.14.8
9	0.83.3	9	1.94.4	9	3.05.6	9	4.16.7
10	0.85.2	10	1.96.3	10	3.07.4	10	4.18.5
11	0.87.0	11	1.98.1	11	3.09.3	11	4.20.4
4.0	0.88.9	**9.0**	2.00.0	**14.0**	3.11.1	**19.0**	4.22.2
1	0.90.7	1	2.01.9	1	3.13.0	1	4.24.1
2	0.92.6	2	2.03.7	2	3.14.8	2	4.25.9
3	0.94.4	3	2.05.6	3	3.16.7	3	4.27.8
4	0.96.3	4	2.07.4	4	3.18.5	4	4.29.6
5	0.98.1	5	2.09.3	5	3.20.4	5	4.31.5
6	1.00.0	6	2.11.1	6	3.22.2	6	4.33.3
7	1.01.9	7	2.13.0	7	3.24.1	7	4.35.2
8	1.03.7	8	2.14.8	8	3.25.9	8	4.37.0
9	1.05.6	9	2.16.7	9	3.27.8	9	4.38.9
10	1.07.4	10	2.18.5	10	3.29.6	10	4.40.7
11	1.09.3	11	2.20.4	11	3.31.5	11	4.42.6

S.	s.d.	DOLLS.
2	**15.0**	3.33.3
1	1	3.35.2
9	2	3.37.0
8	3	3.38.9
6	4	3.40.7
5	5	3.42.6
3	6	3.44.4
2	7	3.46.3
0	8	3.48.1
9	9	3.50.0
7	10	3.51.9
6	11	3.53.7
4	**16.0**	3.55.6
3	1	3.57.4
1	2	3.59.3
0	3	3.61.1
9	4	3.63.0
7	5	3.64.8
6	6	3.66.7
4	7	3.68.5
3	8	3.70.4
1	9	3.72.2
0	10	3.74.1
8	11	3.75.9
7	**17.0**	3.77.8
5	1	3.79.6
4	2	3.81.5
2	3	3.83.3
1	4	3.85.2
9	5	3.87.0
8	6	3.88.9
6	7	3.90.7
5	8	3.92 6
3	9	3.94.4
2	10	3.96.3
0	11	3.98.1
9	**18.0**	4.00.0
7	1	4.01.9
6	2	4.03.7
4	3	4.05.6
3	4	4.07.4
1	5	4.09.3
0	6	4.11.1
9	7	4.13.0
7	8	4.14.8
6	9	4.16.7
4	10	4.18.5
3	11	4.20.4
1	**19.0**	4.22.2
0	1	4.24.1
8	2	4.25.9
7	3	4.27.8
5	4	4.29.6
4	5	4.31.5
2	6	4.33.3
1	7	4.35.2
0	8	4.37 0
8	9	4.38.9
7	10	4.40.7
5	11	4.42.6

DOMINION MONEY, INTO } **Par.** { STERLING EXCHANGE.

$	Units, Tens. £ s. d.	Hundreds. £ s. d.	$	Units, Tens. £ s. d.	Hundreds. £ s. d.	CENTS.	s. d.	CENTS.	s. d.
1	. 4. 6	22.10. 0	**51**	11. 9. 6	1147.10. 0			**50**	2. 3
2	. 9. 0	45. 0. 0	**52**	11.14. 0	1170. 0. 0	1	. 0½	1	2. 3½
3	.13. 6	67.10. 0	**53**	11.18. 6	1192.10. 0	2	. 1	2	2. 4
4	.18. 0	90. 0. 0	**54**	12. 3. 0	1215. 0. 0	3	. 1½	3	2. 4½
5	1. 2. 6	112.10. 0	**55**	12. 7. 6	1237.10. 0	4	. 2¼	4	2. 5¼
6	1. 7. 0	135. 0. 0	**56**	12.12. 0	1260. 0. 0	5	. 2¾	5	2. 5¾
7	1.11 6	157.10. 0	**57**	12.16. 6	1282.10. 0	6	. 3¼	6	2. 6¼
8	1.16. 0	180. 0. 0	**58**	13. 1. 0	1305. 0. 0	7	. 3¾	7	2. 6¾
9	2. 0. 6	202.10. 0	**59**	13. 5. 6	1327.10. 0	8	. 4¼	8	2. 7¼
10	2. 5. 0	225. 0. 0	**60**	13.10. 0	1350. 0. 0	9	. 4¾	9	2. 7¾
11	2. 9. 6	247.10. 0	**61**	13.14. 6	1372.10. 0	**10**	. 5½	**60**	2. 8½
12	2.14. 0	270. 0. 0	**62**	13.19. 0	1395. 0. 0	1	. 6	1	2. 9
13	2.18. 6	292.10. 0	**63**	14. 3. 6	1417.10. 0	2	. 6½	2	2. 9½
14	3. 3. 0	315. 0. 0	**64**	14. 8. 0	1440. 0. 0	3	. 7	3	2.10
15	3. 7. 6	337.10. 0	**65**	14.12. 6	1462.10. 0	4	. 7½	4	2.10½
16	3.12. 0	360. 0. 0	**66**	14.17. 0	1485. 0. 0	5	. 8	5	2.11
17	3.16. 6	382.10. 0	**67**	15. 1. 6	1507.10. 0	6	. 8¾	6	2.11¾
18	4. 1. 0	405. 0. 0	**68**	15. 6. 0	1530. 0. 0	7	. 9¼	7	3. 0¼
19	4. 5. 6	427.10. 0	**69**	15.10. 6	1552.10. 0	8	. 9¾	8	3. 0¾
20	4.10. 0	450. 0. 0	**70**	15.15. 0	1575. 0. 0	9	.10¼	9	3. 1¼
21	4.14. 6	472.10. 0	**71**	15.19. 6	1597.10. 0	**20**	.10¾	**70**	3. 1¾
22	4.19. 0	495. 0. 0	**72**	16. 4. 0	1620. 0. 0	1	.11¼	1	3. 2¼
23	5. 3. 6	517.10. 0	**73**	16. 8. 6	1642.10. 0	2	1. 0	2	3. 3
24	5. 8. 0	540. 0. 0	**74**	16.13. 0	1665. 0. 0	3	1. 0½	3	3. 3½
25	5.12. 6	562.10. 0	**75**	16.17. 6	1687.10. 0	4	1. 1	4	3. 4
26	5.17. 0	585. 0. 0	**76**	17. 2. 0	1710. 0. 0	5	1. 1½	5	3. 4½
27	6. 1. 6	607.10. 0	**77**	17. 6. 6	1732.10. 0	6	1. 2	6	3. 5
28	6. 6. 0	630. 0. 0	**78**	17.11. 0	1755. 0. 0	7	1. 2½	7	3. 5½
29	6.10. 6	652.10. 0	**79**	17.15. 6	1777.10. 0	8	1. 3	8	3. 6
30	6.15. 0	675. 0. 0	**80**	18. 0. 0	1800. 0. 0	9	1. 3¾	9	3. 6¾
31	6.19. 6	697.10. 0	**81**	18. 4. 6	1822.10. 0	**30**	1. 4¼	**80**	3. 7¼
32	7. 4. 0	720. 0. 0	**82**	18. 9. 0	1845. 0. 0	1	1. 4¾	1	3. 7¾
33	7. 8. 6	742.10. 0	**83**	18.13. 6	1867.10. 0	2	1. 5¼	2	3. 8¼
34	7.13. 0	765. 0. 0	**84**	18.18. 0	1890. 0. 0	3	1. 5¾	3	3. 8¾
35	7.17. 6	787.10. 0	**85**	19. 2. 6	1912.10. 0	4	1. 6¼	4	3. 9¼
36	8. 2. 0	810. 0. 0	**86**	19. 7. 0	1935. 0. 0	5	1. 7	5	3.10
37	8. 6. 6	832.10. 0	**87**	19.11. 6	1957.10. 0	6	1. 7½	6	3.10½
38	8.11. 0	855. 0. 0	**88**	19.16. 0	1980. 0. 0	7	1. 8	7	3.11
39	8.15. 6	877.10. 0	**89**	20. 0. 6	2002.10. 0	8	1. 8½	8	3.11½
40	9. 0. 0	900. 0. 0	**90**	20. 5. 0	2025. 0. 0	9	1. 9	9	4. 0
41	9. 4. 6	922.10. 0	**91**	20. 9. 6	2047.10. 0	**40**	1. 9½	**90**	4. 0½
42	9. 9. 0	945. 0. 0	**92**	20.14. 0	2070. 0. 0	1	1.10¼	1	4. 1¼
43	9.13. 6	967.10. 0	**93**	20.18. 6	2092.10. 0	2	1.10¾	2	4. 1¾
44	9.18. 0	990. 0. 0	**94**	21. 3. 0	2115. 0. 0	3	1.11¼	3	4. 2¼
45	10. 2. 6	1012.10. 0	**95**	21. 7. 6	2137.10. 0	4	1.11¾	4	4. 2¾
46	10. 7. 0	1035. 0. 0	**96**	21.12. 0	2160. 0. 0	5	2. 0¼	5	4. 3¼
47	10.11. 6	1057.10. 0	**97**	21.16. 6	2182.10. 0	6	2. 0¾	6	4. 3¾
48	10.16. 0	1080. 0. 0	**98**	22. 1. 0	2205. 0. 0	7	2. 1½	7	4. 4½
49	11. 0. 6	1102.10. 0	**99**	22. 5. 6	2227.10. 0	8	2. 2	8	4. 5
50	11. 5. 0	1125. 0. 0	**100**	22.10. 0	2250. 0. 0	9	2. 2½	9	4. 5½

STERLING EXCHANGE, INTO } **Exch. $\frac{1}{8}$ % Prem.** { DOMINION MONEY.

£	DOLLARS.			£	DOLLARS.		
	. . .		.		. . . .		.
1	4.45	00	0	**51**	226.95	00	0
2	8.90	00	0	**52**	231.40	00	0
3	13.35	00	0	**53**	235.85	00	0
4	17.80	00	0	**54**	240.30	00	0
5	22.25	00	0	**55**	244.75	00	0
6	26.70	00	0	**56**	249.20	00	0
7	31.15	00	0	**57**	253.65	00	0
8	35.60	00	0	**58**	258.10	00	0
9	40.05	00	0	**59**	262.55	00	0
10	44.50	00	0	**60**	267.00	00	0
11	48.95	00	0	**61**	271.45	00	0
12	53.40	00	0	**62**	275.90	00	0
13	57.85	00	0	**63**	280.35	00	0
14	62.30	00	0	**64**	284.80	00	0
15	66.75	00	0	**65**	289.25	00	0
16	71.20	00	0	**66**	293.70	00	0
17	75.65	00	0	**67**	298.15	00	0
18	80.10	00	0	**68**	302.60	00	0
19	84.55	00	0	**69**	307.05	00	0
20	89.00	00	0	**70**	311.50	00	0
21	93.45	00	0	**71**	315.95	00	0
22	97.90	00	0	**72**	320.40	00	0
23	102.35	00	0	**73**	324.85	00	0
24	106.80	00	0	**74**	329.30	00	0
25	111.25	00	0	**75**	333.75	00	0
26	115.70	00	0	**76**	338.20	00	0
27	120.15	00	0	**77**	342.65	00	0
28	124.60	00	0	**78**	347.10	00	0
29	129.05	00	0	**79**	351.55	00	0
30	133.50	00	0	**80**	356.00	00	0
31	137.95	00	0	**81**	360.45	00	0
32	142.40	00	0	**82**	364.90	00	0
33	146.85	00	0	**83**	369.35	00	0
34	151.30	00	0	**84**	373.80	00	0
35	155.75	00	0	**85**	378.25	00	0
36	160.20	00	0	**86**	382.70	00	0
37	164.65	00	0	**87**	387.15	00	0
38	169.10	00	0	**88**	391.60	00	0
39	173.55	00	0	**89**	396.05	00	0
40	178.00	00	0	**90**	400.50	00	0
41	182.45	00	0	**91**	404.95	00	0
42	186.90	00	0	**92**	409.40	00	0
43	191.35	00	0	**93**	413.85	00	0
44	195.80	00	0	**94**	418.30	00	0
45	200.25	00	0	**95**	422.75	00	0
46	204.70	00	0	**96**	427.20	00	0
47	209.15	00	0	**97**	431.65	00	0
48	213.60	00	0	**98**	436.10	00	0
49	218.05	00	0	**99**	440.55	00	0
50	222.50	00	0	**100**	445.00	00	0

s.d.	DOLLS.	s.d.	DOLLS.	s.d.	DOLLS.	s.d.	DOLLS.
		5.0	1.11.3	**10.0**	2.22.5	**15.0**	3.33.8
1	0.01.9	1	1.13.1	1	2.24.4	1	3.35.6
2	0.03.7	2	1.15.0	2	2.26.2	2	3.37.5
3	0.05.6	3	1.16.8	3	2.28.1	3	3.39.3
4	0.07.4	4	1.18.7	4	2.29.9	4	3.41.2
5	0.09.3	5	1.20.5	5	2.31.8	5	3.43.0
6	0.11.1	6	1.22.4	6	2.33.6	6	3.44.9
7	0.13.0	7	1.24.2	7	2.35.5	7	3.46.7
8	0.14.8	8	1.26.1	8	2.37.3	8	3.48.6
9	0.16.7	9	1.27.9	9	2.39.2	9	3.50.4
10	0.18.5	10	1.29.8	10	2.41.0	10	3.52.3
11	0.20.4	11	1.31.6	11	2.42.9	11	3.54.1
1.0	0.22.3	**6.0**	1.33.5	**11.0**	2.44.8	**16.0**	3.56.0
1	0.24.1	1	1.35.4	1	2.46.6	1	3.57.9
2	0.26.0	2	1.37.2	2	2.48.5	2	3.59.7
3	0.27.8	3	1.39.1	3	2.50.3	3	3.61.6
4	0.29.7	4	1.40.9	4	2.52.2	4	3.63.4
5	0.31.5	5	1.42.8	5	2.54.0	5	3.65.3
6	0.33.4	6	1.44.6	6	2.55.9	6	3.67.1
7	0.35.2	7	1.46.5	7	2.57.7	7	3.69.0
8	0.37.1	8	1.48.3	8	2.59.6	8	3.70.8
9	0.38.9	9	1.50.2	9	2.61.4	9	3.72.7
10	0.40.8	10	1.52.0	10	2.63.3	10	3.74.5
11	0.42.6	11	1.53.9	11	2.65.1	11	3.76.4
2.0	0.44.5	**7.0**	1.55.8	**12.0**	2.67.0	**17.0**	3.78.3
1	0.46.4	1	1.57.6	1	2.68.9	1	3.80.1
2	0.48.2	2	1.59.5	2	2.70.7	2	3.82.0
3	0.50.1	3	1.61.3	3	2.72.6	3	3.83.8
4	0.51.9	4	1.63.2	4	2.74.4	4	3.85.7
5	0.53.8	5	1.65.0	5	2.76.3	5	3.87.5
6	0.55.6	6	1.66.9	6	2.78.1	6	3.89.4
7	0.57.5	7	1.68.7	7	2.80.0	7	3.91.2
8	0.59.3	8	1.70.6	8	2.81.8	8	3.93.1
9	0.61.2	9	1.72.4	9	2.83.7	9	3.94.9
10	0.63.0	10	1.74.3	10	2.85.5	10	3.96.8
11	0.64.9	11	1.76.1	11	2.87.4	11	3.98.6
3.0	0.66.8	**8.0**	1.78.0	**13.0**	2.89.3	**18.0**	4.00.5
1	0.68.6	1	1.79.9	1	2.91.1	1	4.02.4
2	0.70.5	2	1.81.7	2	2.93.0	2	4.04.2
3	0.72.3	3	1.83.6	3	2.94.8	3	4.06.1
4	0.74.2	4	1.85.4	4	2.96.7	4	4.07.9
5	0.76.0	5	1.87.3	5	2.98.5	5	4.09.8
6	0.77.9	6	1.89.1	6	3.00.4	6	4.11.6
7	0.79.7	7	1.91.0	7	3.02.2	7	4.13.5
8	0.81.6	8	1.92.8	8	3.04.1	8	4.15.3
9	0.83.4	9	1.94.7	9	3.05.9	9	4.17.2
10	0.85.3	10	1.96.5	10	3.07.8	10	4.19.0
11	0.87.1	11	1.98.4	11	3.09.6	11	4.20.9
4.0	0.89.0	**9.0**	2.00.3	**14.0**	3.11.5	**19.0**	4.22.8
1	0.90.9	1	2.02.1	1	3.13.4	1	4.24.6
2	0.92.7	2	2.04.0	2	3.15.2	2	4.26.5
3	0.94.6	3	2.05.8	3	3.17.1	3	4.28.3
4	0.96.4	4	2.07.7	4	3.18.9	4	4.30.2
5	0.98.3	5	2.09.5	5	3.20.8	5	4.32.0
6	1.00.1	6	2.11.4	6	3.22.6	6	4.33.9
7	1.02.0	7	2.13.2	7	3.24.5	7	4.35.7
8	1.03.8	8	2.15.1	8	3.26.3	8	4.37.6
9	1.05.7	9	2.16.9	9	3.28.2	9	4.39.4
10	1.07.5	10	2.18.8	10	3.30.0	10	4.41.3
11	1.09.4	11	2.20.6	11	3.31.9	11	4.43.1

DOMINION MONEY.		
LS.	s.d.	DOLLS.
2.5	**15.0**	3.33.8
.4	1	3.35.6
3.2	2	3.37.5
3.1	3	3.39.3
3.9	4	3.41.2
3.8	5	3.43.0
3.6	6	3.44.9
3.5	7	3.46.7
3.3	8	3.48.6
3.2	9	3.50.4
.0	10	3.52.3
2.9	11	3.54.1
3.8	**16.0**	3.56.0
3.6	1	3.57.9
3.5	2	3.59.7
3.3	3	3.61.6
3.2	4	3.63.4
3.0	5	3.65.3
2.9	6	3.67.1
2.7	7	3.69.0
2.6	8	3.70.8
2.4	9	3.72.7
2.3	10	3.74.5
2.1	11	3.76.4
3.0	**17.0**	3.78.3
2.9	1	3 80.1
2.7	2	3.82.0
2.6	3	3.83.8
2.4	4	3.85.7
2.3	5	3.87.5
2.1	6	3.89.4
2.0	7	3.91.2
1.8	8	3.93.1
1.7	9	3.94.9
1.5	10	3.96.8
1.4	11	3.98.6
1.3	**18.0**	4.00.5
1.1	1	4.02.4
1.0	2	4.04.2
0.8	3	4.06.1
0.7	4	4.07.9
0.5	5	4.09.8
0.4	6	4.11.6
0.2	7	4.13.5
0.1	8	4.15.3
0.9	9	4.17.2
0.8	10	4.19.0
0.6	11	4.20.9
5.5	**19.0**	4.22.8
5.4	1	4.24.6
5.2	2	4.26.5
5.1	3	4.28.3
4.9	4	4.30.2
4.8	5	4.32.0
4.6	6	4.33.9
4.5	7	4.35.7
4.3	8	4.37.6
4.2	9	4.39.4
4.0	10	4.41.3
3.9	11	4.43.1

DOMINION MONEY, INTO

Exch. $\frac{1}{8}$ % Prem.

STERLING EXCHANGE.

$	Units, Tens. £ s. d.	Hundreds. £ s. d.	$	Units, Tens. £ s. d.	Hundreds. £ s. d.	CENTS.	s. d.	CENTS.	s. d.
1	. 4. 6	22. 9. 5¼	**51**	11. 9. 2½	1146. 1. 4¼			**50**	2. 3
2	. 8. 11¾	44. 18. 10½	**52**	11. 13. 8½	1168. 10. 9½	1	. 0½	1	2. 3½
3	. 13. 5¾	67. 8. 3¾	**53**	11. 18. 2¾	1191. 0. 2¾	2	. 1	2	2. 4
4	. 17. 11¾	89. 17. 9	**54**	12. 2. 8¼	1213. 9. 8	3	. 1½	3	2. 4½
5	1. 2. 5¾	112. 7. 2¼	**55**	12. 7. 2¼	1235. 19. 1¼	4	. 2¼	4	2. 5
6	1. 6. 11½	134. 16. 7½	**56**	12. 11. 8¼	1258. 8. 6½	5	. 2¾	5	2. 5¾
7	1. 11. 5½	157. 6. 0¾	**57**	12. 16. 2¼	1280. 17. 11¾	6	. 3½	6	2. 6¼
8	1. 15. 11½	179. 15. 6	**58**	13. 0. 8	1303. 7. 5	7	. 3¾	7	2. 6¾
9	2. 0. 5½	202. 4. 11¼	**59**	13. 5. 2	1325. 16. 10¼	8	. 4¼	8	2. 7¼
10	2. 4. 11¼	224. 14. 4½	**60**	13. 9. 8	1348. 6. 3½	9	. 4¾	9	2. 7¾
11	2. 9. 5¼	247. 3. 9¾	**61**	13. 14. 2	1370. 15. 8¾	**10**	. 5½	**60**	2. 8¼
12	2. 13. 11¼	269. 13. 3	**62**	13. 18. 7¾	1393. 5. 2	1	. 6	1	2. 9
13	2. 18. 5	292. 2. 8¼	**63**	14. 3. 1¾	1415. 14. 7¼	2	. 6½	2	2. 9½
14	3. 2. 11	314. 12. 1½	**64**	14. 7. 7¾	1438. 4. 0½	3	. 7	3	2. 10
15	3. 7. 5	337. 1. 7	**65**	14. 12. 1½	1460. 13. 5¾	4	. 7½	4	2. 10½
16	3. 11. 11	359. 11. 0¼	**66**	14. 16. 7½	1483. 2. 11	5	. 8	5	2. 11
17	3. 16. 4¾	382. 0. 5½	**67**	15. 1. 1½	1505. 12. 4¼	6	. 8¾	6	2. 11½
18	4. 0. 10¾	404. 9. 10¾	**68**	15. 5. 7½	1528. 1. 9½	7	. 9¼	7	3. 0¼
19	4. 5. 4¾	426. 19. 4	**69**	15. 10. 1¼	1550. 11. 2¾	8	. 9¾	8	3. 0¾
20	4. 9. 10¾	449. 8. 9¼	**70**	15. 14. 7¼	1573. 0. 8	9	. 10¼	9	3. 1¼
21	4. 14. 4½	471. 18. 2½	**71**	15. 19. 1¼	1595. 10. 1¼	**20**	. 10¾	**70**	3. 1¾
22	4. 18. 10½	494. 7. 7¾	**72**	16. 3. 7¼	1617. 19. 6½	1	. 11¼	1	3. 2¼
23	5. 3. 4½	516. 17. 1	**73**	16. 8. 1	1640. 9. 0	2	. 11¾	2	3. 2¾
24	5. 7. 10½	539. 6. 6¼	**74**	16. 12. 7	1662. 18. 5¼	3	1. 0½	3	3. 3¼
25	5. 12. 4¼	561. 15. 11½	**75**	16. 17. 1	1685. 7. 10½	4	1. 1	4	3. 4
26	5. 16. 10¼	584. 5. 4¾	**76**	17. 1. 7	1707. 17. 3¾	5	1. 1½	5	3. 4½
27	6. 1. 4¼	606. 14. 10	**77**	17. 6. 0¾	1730. 6. 9	6	1. 2	6	3. 5
28	6. 5. 10	629. 4. 3¼	**78**	17. 10. 6¾	1752. 16. 2¼	7	1 2½	7	3. 5½
29	6. 10. 4	651. 13. 8½	**79**	17. 15. 0¾	1775. 5. 7½	8	1. 3	8	3. 6
30	6. 14. 10	674. 3. 1¾	**80**	17. 19. 6½	1797. 15. 0¾	9	1. 3¾	9	3. 6½
31	6. 19. 4	696. 12. 7	**81**	18. 4. 0½	1820. 4. 6	**30**	1. 4¼	**80**	3. 7¼
32	7. 3. 9¾	719. 2. 0¼	**82**	18. 8. 6½	1842. 13. 11¼	1	1. 4¾	1	3. 7¾
33	7. 8. 3¾	741. 11. 5½	**83**	18. 13. 0½	1865. 3. 4½	2	1. 5¼	2	3. 8¼
34	7. 12. 9¾	764. 0. 10¾	**84**	18. 17. 6¼	1887. 12. 9¾	3	1. 5¾	3	3. 8¾
35	7. 17. 3¾	786. 10. 4	**85**	19. 2. 0¼	1910. 2. 3	4	1. 6¼	4	3. 9¼
36	8. 1. 9½	808. 19. 9¼	**86**	19. 6. 6¼	1932. 11. 8¼	5	1. 7	5	3. 9¾
37	8. 6. 3½	831. 9. 2½	**87**	19. 11. 0¼	1955. 1. 1½	6	1. 7½	6	3. 10½
38	8. 10. 9½	853. 18. 7¾	**88**	19. 15. 6	1977. 10. 6¾	7	1. 8	7	3. 11
39	8. 15. 3½	876. 8. 1	**89**	20. 0. 0	2000. 0. 0	8	1. 8½	8	3. 11½
40	8. 19. 9¼	898. 17. 6¼	**90**	20. 4. 6	2022. 9. 5¼	9	1. 9	9	4. 0
41	9. 4. 3¼	921. 6. 11½	**91**	20. 8. 11¾	2044. 18. 10½	**40**	1. 9½	**90**	4. 0½
42	9. 8. 9¼	943. 16. 4¾	**92**	20. 13. 5¾	2067. 8. 3¾	1	1. 10	1	4. 1
43	9. 13. 3	966. 5. 10	**93**	20. 17. 11¾	2089. 17. 9	2	1. 10¾	2	4. 1½
44	9. 17. 9	988. 15. 3¼	**94**	21. 2. 5¾	2112. 7. 2¼	3	1. 11¼	3	4. 2¼
45	10. 2. 3	1011. 4. 8¾	**95**	21. 6. 11½	2134. 16. 7½	4	1. 11¾	4	4. 2¾
46	10. 6. 9	1033. 14. 2	**96**	21. 11. 5½	2157. 6. 0¾	5	2. 0¼	5	4. 3¼
47	10. 11. 2¾	1056. 3. 7¼	**97**	21. 15. 11½	2179. 15. 6	6	2. 0¾	6	4. 3¾
48	10. 15. 8¾	1078. 13. 0½	**98**	22. 0. 5½	2202. 4. 11¼	7	2. 1¼	7	4 4¼
49	11. 0. 2¾	1101. 2. 5¾	**99**	22. 4. 11¼	2224. 14. 4½	8	2. 2	8	4. 4¾
50	11. 4. 8¾	1123. 11. 11	**100**	22. 9. 5¼	2247. 3. 9¾	9	2. 2½	9	4. 5½

STERLING EXCHANGE, INTO } **Exch. $\frac{1}{4}$ % Prem.** { DOMINION MONEY.

£	DOLLARS.			£	DOLLARS.		
	...		.		.....		.
1	4.45	55	6	**51**	227.23	33	3
2	8.91	11	1	**52**	231.68	88	9
3	13.36	66	7	**53**	236.14	44	4
4	17.82	22	2	**54**	240.60	00	0
5	22.27	77	8	**55**	245.05	55	6
6	26.73	33	3	**56**	249.51	11	1
7	31.18	88	9	**57**	253.96	66	7
8	35.64	44	4	**58**	258.42	22	2
9	40.10	00	0	**59**	262.87	77	8
10	44.55	55	6	**60**	267.33	33	3
11	49.01	11	1	**61**	271.78	88	9
12	53.46	66	7	**62**	276.24	44	4
13	57.92	22	2	**63**	280.70	00	0
14	62.37	77	8	**64**	285.15	55	6
15	66.83	33	3	**65**	289.61	11	1
16	71.28	88	9	**66**	294.06	66	7
17	75.74	44	4	**67**	298.52	22	2
18	80.20	00	0	**68**	302.97	77	8
19	84.65	55	6	**69**	307.43	33	3
20	89.11	11	1	**70**	311.88	88	9
21	93.56	66	7	**71**	316.34	44	4
22	98.02	22	2	**72**	320.80	00	0
23	102.47	77	8	**73**	325.25	55	6
24	106.93	33	3	**74**	329.71	11	1
25	111.38	88	9	**75**	334.16	66	7
26	115.84	44	4	**76**	338.62	22	2
27	120.30	00	0	**77**	343.07	77	8
28	124.75	55	6	**78**	347.53	33	3
29	129.21	11	1	**79**	351.98	88	9
30	133.66	66	7	**80**	356.44	44	4
31	138.12	22	2	**81**	360.90	00	0
32	142.57	77	8	**82**	365.35	55	6
33	147.03	33	3	**83**	369.81	11	1
34	151.48	88	9	**84**	374.26	66	7
35	155.94	44	4	**85**	378.72	22	2
36	160.40	00	0	**86**	383.17	77	8
37	164.85	55	6	**87**	387.63	33	3
38	169.31	11	1	**88**	392.08	88	9
39	173.76	66	7	**89**	396.54	44	4
40	178.22	22	2	**90**	401.00	00	0
41	182.67	77	8	**91**	405.45	55	6
42	187.13	33	3	**92**	409.91	11	1
43	191.58	88	9	**93**	414.36	66	7
44	196.04	44	4	**94**	418.82	22	2
45	200.50	00	0	**95**	423.27	77	8
46	204.95	55	6	**96**	427.73	33	3
47	209.41	11	1	**97**	432.18	88	9
48	213.86	66	7	**98**	436.64	44	4
49	218.32	22	2	**99**	441.10	00	0
50	222.77	77	8	**100**	445.55	55	6

s.d.	DOLLS.	s.d.	DOLLS.	s.d.	DOLLS.	s.d.	DOLLS.
		5.0	1.11.4	**10.0**	2.22.8	**15.0**	3.34.2
1	0.01.9	1	1.13.2	1	2.24.6	1	3.36.0
2	0.03.7	2	1.15.1	2	2.26.5	2	3.37.9
3	0.05.6	3	1.17.0	3	2.28.3	3	3.39.7
4	0.07.4	4	1.18.8	4	2.30.2	4	3.41.6
5	0.09.3	5	1.20.7	5	2.32.1	5	3.43.4
6	0.11.1	6	1.22.5	6	2.33.9	6	3.45.3
7	0.13.0	7	1.24.4	7	2.35.8	7	3.47.2
8	0.14.9	8	1.26.2	8	2.37.6	8	3.49.0
9	0.16.7	9	1.28.1	9	2.39.5	9	3.50.9
10	0.18.6	10	1.30.0	10	2.41.3	10	3.52.7
11	0.20.4	11	1.31.8	11	2.43.2	11	3.54.6
1.0	0.22.3	**6.0**	1.33.7	**11.0**	2.45.1	**16.0**	3.56.4
1	0.24.1	1	1.35.5	1	2.46.9	1	3.58.3
2	0.26.0	2	1.37.4	2	2.48.8	2	3.60.2
3	0.27.8	3	1.39.2	3	2.50.6	3	3.62.0
4	0.29.7	4	1.41.1	4	2.52.5	4	3.63.9
5	0.31.6	5	1.42.9	5	2.54.3	5	3.65.7
6	0.33.4	6	1.44.8	6	2.56.2	6	3.67.6
7	0.35.3	7	1.46.7	7	2.58.1	7	3.69.4
8	0.37.1	8	1.48.5	8	2.59.9	8	3.71.3
9	0.39.0	9	1.50.4	9	2.61.8	9	3.73.2
10	0.40.8	10	1.52.2	10	2.63.6	10	3.75.0
11	0.42.7	11	1.54.1	11	2.65.5	11	3.76.9
2.0	0.44.6	**7.0**	1.55.9	**12.0**	2.67.3	**17.0**	3.78.7
1	0.46.4	1	1.57.8	1	2.69.2	1	3.80.6
2	0.48.3	2	1.59.7	2	2.71.0	2	3.82.4
3	0.50.1	3	1.61.5	3	2.72.9	3	3.84.3
4	0.52.0	4	1.63.4	4	2.74.8	4	3.86.1
5	0.53.8	5	1.65.2	5	2.76.6	5	3.88.0
6	0.55.7	6	1.67.1	6	2.78.5	6	3.89.9
7	0.57.6	7	1.68.9	7	2.80.3	7	3.91.7
8	0.59.4	8	1.70.8	8	2.82.2	8	3.93.6
9	0.61.3	9	1.72.7	9	2.84.0	9	3.95.4
10	0.63.1	10	1.74.5	10	2.85.9	10	3.97.3
11	0.65.0	11	1.76.4	11	2.87.8	11	3.99.1
3.0	0.66.8	**8.0**	1.78.2	**13.0**	2.89.6	**18.0**	4.01.0
1	0.68.7	1	1.80.1	1	2.91.5	1	4.02.9
2	0.70.5	2	1.81.9	2	2.93.3	2	4.04.7
3	0.72.4	3	1.83.8	3	2.95.2	3	4.06.6
4	0.74.3	4	1.85.6	4	2.97.0	4	4.08.4
5	0.76.1	5	1.87.5	5	2.98.9	5	4.10.3
6	0.78.0	6	1.89.4	6	3.00.7	6	4.12.1
7	0.79.8	7	1.91.2	7	3.02.6	7	4.14.0
8	0.81.7	8	1.93.1	8	3.04.5	8	4.15.9
9	0.83.5	9	1.94.9	9	3.06.3	9	4.17.7
10	0.85.4	10	1.96.8	10	3.08.2	10	4.19.6
11	0.87.3	11	1.98.6	11	3.10.0	11	4.21.4
4.0	0.89.1	**9.0**	2.00.5	**14.0**	3.11.9	**19.0**	4.23.3
1	0.91.0	1	2.02.4	1	3.13.7	1	4.25.1
2	0.92.8	2	2.04.2	2	3.15.6	2	4.27.0
3	0.94.7	3	2.06.1	3	3.17.5	3	4.28.8
4	0.96.5	4	2.07.9	4	3.19.3	4	4.30.7
5	0.98.4	5	2.09.8	5	3.21.2	5	4.32.6
6	1.00.3	6	2.11.6	6	3.23.0	6	4.34.4
7	1.02.1	7	2.13.5	7	3.24.9	7	4.36.3
8	1.04.0	8	2.15.4	8	3.26.7	8	4.38.1
9	1.05.8	9	2.17.2	9	3.28.6	9	4.40.0
10	1.07.7	10	2.19.1	10	3.30.5	10	4.41.8
11	1.09.5	11	2.20.9	11	3.32.3	11	4.43.7

DOMINION MONEY.		
LLS.	s.d.	DOLLS.
22.8	**15.0**	3.34.2
24.6	1	3.36.0
26.5	2	3.37.9
28.3	3	3.39.7
30.2	4	3.41.6
32.1	5	3.43.4
33.9	6	3.45.3
35.8	7	3.47.2
37.6	8	3.49.0
39.5	9	3.50.9
41.3	10	3.52.7
43.2	11	3.54.6
5.1	**16.0**	3.56.4
6.9	1	3.58.3
8.8	2	3.60.2
0.6	3	3.62.0
2.5	4	3.63.9
4.3	5	3.65.7
6.2	6	3.67.6
8.1	7	3.69.4
9.9	8	3.71.3
1.8	9	3.73.2
3.6	10	3.75.0
5.5	11	3.76.9
7.3	**17.0**	3.78.7
9.2	1	3.80.6
1.0	2	3.82.4
2.9	3	3.84.3
4.8	4	3.86.1
6.6	5	3.88.0
8.5	6	3.89.9
0.3	7	3.91.7
2.2	8	3.93.6
4.0	9	3.95.4
5.9	10	3.97.3
7.8	11	3.99.1
9.6	**18.0**	4.01.0
1.5	1	4.02.9
3.3	2	4.04.7
5.2	3	4.06.6
7.0	4	4.08.4
8.9	5	4.10.3
0.7	6	4.12.1
2.6	7	4.14.0
4.5	8	4.15.9
6.3	9	4.17.7
8.2	10	4.19.6
0.0	11	4.21.4
1.9	**19.0**	4.23.3
3.7	1	4.25.1
5.6	2	4.27.0
7.5	3	4.28.8
9.3	4	4.30.7
1.2	5	4.32.6
3.0	6	4.34.4
4.9	7	4.36.3
6.7	8	4.38.1
8.6	9	4.40.0
0.4	10	4.41.8
2.3	11	4.43.7

DOMINION MONEY, INTO } **Exch. $\frac{1}{4}$ % Prem.** { STERLING EXCHANGE.

$	Units, Tens. £ s. d.	Hundreds. £ s. d.	$	Units, Tens. £ s. d.	Hundreds. £ s. d.	CENTS.	s. d.	CENTS.	s. d.
1	. 4. 5¾	22. 8. 10½	**51**	11. 8. 11¼	1144. 12. 9¼			**50**	2. 3
2	. 8. 11¾	44. 17. 9	**52**	11. 13. 5	1167. 1. 7¾	1	. 0½	1	2. 3½
3	. 13. 5½	67. 6. 7½	**53**	11. 17. 10¾	1189. 10. 6¼	2	. 1	2	2. 4
4	. 17. 11½	89. 15. 6¼	**54**	12. 2. 4¾	1211. 19. 4¾	3	. 1½	3	2. 4½
5	1. 2. 5¼	112. 4. 4¾	**55**	12. 6. 10½	1234. 8. 3¼	4	. 2¼	4	2. 5
6	1. 6. 11¼	134. 13. 3¼	**56**	12. 11. 4½	1256. 17. 2	5	. 2¾	5	2. 5¾
7	1. 11. 5	157. 2. 1¾	**57**	12. 15. 10¼	1279. 6. 0½	6	. 3¼	6	2. 6¼
8	1. 15. 11	179. 11. 0¼	**58**	13. 0. 4¼	1301. 14. 11	7	. 3¾	7	2. 6¾
9	2. 0. 4¾	201. 19. 10¾	**59**	13. 4. 10	1324. 3. 9½	8	. 4¼	8	2. 7¼
10	2. 4. 10¾	224. 8. 9¼	**60**	13. 9. 4	1346. 12. 8	9	. 4¾	9	2. 7¾
11	2. 9. 4½	246. 17. 7¾	**61**	13. 13. 9¾	1369. 1. 6½	**10**	. 5½	**60**	2. 8¼
12	2. 13. 10½	269. 6. 6½	**62**	13. 18. 3¾	1391. 10. 5	1	. 6	1	2. 8¾
13	2. 18. 4¼	291. 15. 5	**63**	14. 2. 9½	1413. 19. 3½	2	. 6½	2	2. 9½
14	3. 2. 10	314. 4. 3½	**64**	14. 7. 3½	1436. 8. 2¼	3	. 7	3	2. 10
15	3. 7. 4	336. 13. 2	**65**	14. 11. 9¼	1458. 17. 0¾	4	. 7½	4	2. 10½
16	3. 11. 9¾	359. 2. 0½	**66**	14. 16. 3	1481. 5. 11¼	5	. 8	5	2. 11
17	3. 16. 3¾	381. 10. 11	**67**	15. 0. 9	1503. 14. 9¾	6	. 8½	6	2. 11½
18	4. 0. 9½	403. 19. 9½	**68**	15. 5. 2¾	1526. 3. 8¼	7	. 9¼	7	3. 0
19	4. 5. 3½	426. 8. 8¼	**69**	15. 9. 8¾	1548. 12. 6¾	8	. 9¾	8	3. 0¾
20	4. 9. 9¼	448. 17. 6¾	**70**	15. 14. 2½	1571. 1. 5¼	9	. 10¼	9	3. 1¼
21	4. 14. 3¼	471. 6. 5¼	**71**	15. 18. 8½	1593. 10. 4	**20**	. 10¾	**70**	3. 1¾
22	4. 18. 9	493. 15. 3¾	**72**	16. 3. 2¼	1615. 19. 2½	1	. 11¼	1	3. 2¼
23	5. 3. 3	516. 4. 2¼	**73**	16. 7. 8¼	1638. 8. 1	2	. 11¾	2	3. 2¾
24	5. 7. 8¾	538. 13. 0¾	**74**	16. 12. 2	1660. 16. 11½	3	1. 0½	3	3. 3¼
25	5. 12. 2¾	561. 1. 11¼	**75**	16. 16. 8	1683. 5. 10	4	1. 1	4	3. 3¾
26	5. 16. 8½	583. 10. 9¾	**76**	17. 1. 1¾	1705. 14. 8½	5	1. 1½	5	3. 4½
27	6. 1. 2¼	605. 19. 8½	**77**	17. 5. 7¾	1728. 3. 7	6	1. 2	6	3. 5
28	6. 5. 8¼	628. 8. 7	**78**	17. 10. 1½	1750. 12. 5½	7	1. 2½	7	3. 5½
29	6. 10. 2	650. 17. 5½	**79**	17. 14. 7¼	1773. 1. 4¼	8	1. 3	8	3. 6
30	6. 14. 8	673. 6. 4	**80**	17. 19. 1¼	1795. 10. 2¾	9	1. 3¾	9	3. 6½
31	6. 19. 1¾	695. 15. 2½	**81**	18. 3. 7	1817. 19. 1¼	**30**	1. 4¼	**80**	3. 7
32	7. 3. 7¾	718. 4. 1	**82**	18. 8. 1	1840. 7. 11¾	1	1. 4¾	1	3. 7¾
33	7. 8. 1½	740. 12. 11½	**83**	18. 12. 6¾	1862. 16. 10¼	2	1. 5¼	2	3. 8¼
34	7. 12. 7½	763. 1. 10¼	**84**	18. 17. 0¾	1885. 5. 8¾	3	1. 5¾	3	3. 8¾
35	7. 17. 1¼	785. 10. 8¾	**85**	19. 1. 6½	1907. 14. 7¼	4	1. 6¼	4	3. 9¼
36	8. 1. 7¼	807. 19. 7¼	**86**	19. 6. 0½	1930. 3. 6	5	1. 6¾	5	3. 9¾
37	8. 6. 1	830. 8. 5¾	**87**	19. 10. 6¼	1952. 12. 4½	6	1. 7½	6	3. 10¼
38	8. 10. 7	852. 17. 4¼	**88**	19. 15. 0¼	1975. 1. 3	7	1. 8	7	3. 11
39	8. 15. 0¾	875. 6. 2¾	**89**	19. 19. 6	1997. 10. 1½	8	1. 8½	8	3. 11½
40	8. 19. 6½	897. 15. 1¼	**90**	20. 4. 0	2019. 19. 0	9	1. 9	9	4. 0
41	9. 4. 0½	920. 3. 11¾	**91**	20. 8. 5¾	2042. 7. 10½	**40**	1. 9½	**90**	4. 0½
42	9. 8. 6¼	942. 12. 10½	**92**	20. 12. 11¼	2064. 16. 9	1	1. 10	1	4. 1
43	9. 13. 0¼	965. 1. 9	**93**	20. 17. 5½	2087. 5. 7½	2	1. 10¾	2	4. 1½
44	9. 17. 6	987. 10. 7½	**94**	21. 1. 11¼	2109. 14. 6¼	3	1. 11¼	3	4. 2
45	10. 2. 0	1009. 19. 6	**95**	21. 6. 5¼	2132. 3. 4¾	4	1. 11¾	4	4. 2¾
46	10. 6. 5¾	1032. 8. 4½	**96**	21. 10. 11	2154. 12. 3¼	5	2. 0¼	5	4. 3¼
47	10. 10. 11¾	1054. 17. 3	**97**	21. 15. 5	2177. 1. 1¾	6	2. 0¾	6	4. 3¾
48	10. 15. 5½	1077. 6. 1½	**98**	21. 19. 10¾	2199. 10. 0¼	7	2. 1¼	7	4. 4¼
49	10. 19. 11½	1099. 15. 0¼	**99**	22. 4. 4¾	2221. 18. 10¾	8	2. 1¾	8	4. 4¾
50	11. 4. 5¼	1122. 3. 10¾	**100**	22. 8. 10½	2244. 7. 9¼	9	2. 2½	9	4. 5¼

STERLING EXCHANGE, INTO

Exch. $\frac{3}{8}$ % Prem.

DOMINION MONEY.

£	DOLLARS.			£	DOLLARS.		
	. ..		.		... ..		.
1	4.46	11	1	**51**	227.51	66	7
2	8.92	22	2	**52**	231.97	77	8
3	13.38	33	3	**53**	236.43	88	9
4	17.84	44	4	**54**	240.90	00	0
5	22.30	55	6	**55**	245.36	11	1
6	26.76	66	7	**56**	249.82	22	2
7	31.22	77	8	**57**	254.28	33	3
8	35.68	88	9	**58**	258.74	44	4
9	40.15	00	0	**59**	263.20	55	6
10	44.61	11	1	**60**	267.66	66	7
11	49.07	22	2	**61**	272.12	77	8
12	53.53	33	3	**62**	276.58	88	9
13	57.99	44	4	**63**	281.05	00	0
14	62.45	55	6	**64**	285.51	11	1
15	66.91	66	7	**65**	289.97	22	2
16	71.37	77	8	**66**	294.43	33	3
17	75.83	88	9	**67**	298.89	44	4
18	80.30	00	0	**68**	303.35	55	6
19	84.76	11	1	**69**	307.81	66	7
20	89.22	22	2	**70**	312.27	77	8
21	93.68	33	3	**71**	316.73	88	9
22	98.14	44	4	**72**	321.20	00	0
23	102.60	55	6	**73**	325.66	11	1
24	107.06	66	7	**74**	330.12	22	2
25	111.52	77	8	**75**	334.58	33	3
26	115.98	88	9	**76**	339.04	44	4
27	120.45	00	0	**77**	343.50	55	6
28	124.91	11	1	**78**	347.96	66	7
29	129.37	22	2	**79**	352.42	77	8
30	133.83	33	3	**80**	356.88	88	9
31	138.29	44	4	**81**	361.35	00	0
32	142.75	55	6	**82**	365.81	11	1
33	147.21	66	7	**83**	370.27	22	2
34	151.67	77	8	**84**	374.73	33	3
35	156.13	88	9	**85**	379.19	44	4
36	160.60	00	0	**86**	383.65	55	6
37	165.06	11	1	**87**	388.11	66	7
38	169.52	22	2	**88**	392.57	77	8
39	173.98	33	3	**89**	397.03	88	9
40	178.44	44	4	**90**	401.50	00	0
41	182.90	55	6	**91**	405.96	11	1
42	187.36	66	7	**92**	410.42	22	2
43	191.82	77	8	**93**	414.88	33	3
44	196.28	88	9	**94**	419.34	44	4
45	200.75	00	0	**95**	423.80	55	6
46	205.21	11	1	**96**	428.26	66	7
47	209.67	22	2	**97**	432.72	77	8
48	214.13	33	3	**98**	437.18	88	9
49	218.59	44	4	**99**	441.65	00	0
50	223.05	55	6	**100**	446.11	11	1

s.d.	DOLLS.	s.d.	DOLLS.	s.d.	DOLLS.	s.d.	DOLLS.
		5.0	1.11.5	**10.0**	2.23.1	**15.0**	3.34.6
1	0.01.9	1	1.13.4	1	2.24.9	1	3.36.4
2	0.03.7	2	1.15.2	2	2.26.8	2	3.38.3
3	0.05.6	3	1.17.1	3	2.28.6	3	3.40.2
4	0.07.4	4	1.19.0	4	2.30.5	4	3.42.0
5	0.09.3	5	1.20.8	5	2.32.3	5	3.43.9
6	0.11.2	6	1.22.7	6	2.34.2	6	3.45.7
7	0.13.0	7	1.24.5	7	2.36.1	7	3.47.6
8	0.14.9	8	1.26.4	8	2.37.9	8	3.49.5
9	0.16.7	9	1.28.3	9	2.39.8	9	3.51.3
10	0.18.6	10	1.30.1	10	2.41.6	10	3.53.2
11	0.20.4	11	1.32.0	11	2.43.5	11	3.55.0
1.0	0.22.3	**6.0**	1.33.8	**11.0**	2.45.4	**16.0**	3.56.9
1	0.24.2	1	1.35.7	1	2.47.2	1	3.58.7
2	0.26.0	2	1.37.6	2	2.49.1	2	3.60.6
3	0.27.9	3	1.39.4	3	2.50.9	3	3.62.5
4	0.29.7	4	1.41.3	4	2.52.8	4	3.64.3
5	0.31.6	5	1.43.1	5	2.54.7	5	3.66.2
6	0.33.5	6	1.45.0	6	2.56.5	6	3.68.0
7	0.35.3	7	1.46.8	7	2.58.4	7	3.69.9
8	0.37.2	8	1.48.7	8	2.60.2	8	3.71.8
9	0.39.0	9	1.50.6	9	2.62.1	9	3.73.6
10	0.40.9	10	1.52.4	10	2.63.9	10	3.75.5
11	0.42.8	11	1.54.3	11	2.65.8	11	3.77.3
2.0	0.44.6	**7.0**	1.56.1	**12.0**	2.67.7	**17.0**	3.79.2
1	0.46.5	1	1.58.0	1	2.69.5	1	3.81.1
2	0.48.3	2	1.59.9	2	2.71.4	2	3.82.9
3	0.50.2	3	1.61.7	3	2.73.2	3	3.84.8
4	0.52.0	4	1.63.6	4	2.75.1	4	3.86.6
5	0.53.9	5	1.65.4	5	2.77.0	5	3.88.5
6	0.55.8	6	1.67.3	6	2.78.8	6	3.90.3
7	0.57.6	7	1.69.2	7	2.80.7	7	3.92.2
8	0.59.5	8	1.71.0	3	2.82.5	8	3.94.1
9	0.61.3	9	1.72.9	9	2.84.4	9	3.95.9
10	0.63.2	10	1.74.7	10	2.86.3	10	3.97.8
11	0.65.1	11	1.76.6	11	2.88.1	11	3.99.6
3.0	0.66.9	**8.0**	1.78.4	**13.0**	2.90.0	**18.0**	4.01.5
1	0.68.8	1	1.80.3	1	2.91.8	1	4.03.4
2	0.70.6	2	1.82.2	2	2.93.7	2	4.05.2
3	0.72.5	3	1.84.0	3	2.95.5	3	4.07.1
4	0.74.4	4	1.85.9	4	2.97.4	4	4.08.9
5	0.76.2	5	1.87.7	5	2.99.3	5	4.10.8
6	0.78.1	6	1.89.6	6	3.01.1	6	4.12.7
7	0.79.9	7	1.91.5	7	3.03.0	7	4.14.5
8	0.81.8	8	1.93.3	8	3.04.8	8	4.16.4
9	0.83.6	9	1.95.2	9	3.06.7	9	4.18.2
10	0.85.5	10	1.97.0	10	3.08.6	10	4.20.1
11	0.87.4	11	1.98.9	11	3.10.4	11	4.21.9
4.0	0.89.2	**9.0**	2.00.8	**14.0**	3.12.3	**19.0**	4.23.8
1	0.91.1	1	2.02.6	1	3.14.1	1	4.25.7
2	0.92.9	2	2.04.5	2	3.16.0	2	4.27.5
3	0.94.8	3	2.06.3	3	3.17.9	3	4.29.4
4	0.96.7	4	2.08.2	4	3.19.7	4	4.31.2
5	0.98.5	5	2.10.0	5	3.21.6	5	4.33.1
6	1.00.4	6	2.11.9	6	3.23.4	6	4.35.0
7	1.02.2	7	2.13.8	7	3.25.3	7	4.36.8
8	1.04.1	8	2.15.6	8	3.27.1	8	4.38.7
9	1.06.0	9	2.17.5	9	3.29.0	9	4.40.5
10	1.07.8	10	2.19.3	10	3.30.9	10	4.42.4
11	1.09.7	11	2.21.2	11	3.32.7	11	4.44.3

DOMINION MONEY.

LLS.	s.d.	DOLLS.
3.1	**15.0**	3.34.6
4.9	1	3.36.4
6.8	2	3.38.3
8.6	3	3.40.2
0.5	4	3.42.0
2.3	5	3.43.9
4.2	6	3.45.7
6.1	7	3.47.6
7.9	8	3.49.5
9.8	9	3.51.3
1.6	10	3.53.2
3.5	11	3.55.0
5.4	**16.0**	3.56.9
7.2	1	3.58.7
9.1	2	3.60.6
0.9	3	3.62.5
2.8	4	3.64.3
4.7	5	3.66.2
6.5	6	3.68.0
8.4	7	3.69.9
0.2	8	3.71.8
2.1	9	3.73.6
3.9	10	3.75.5
5.8	11	3.77.3
7.7	**17.0**	3.79.2
9.5	1	3.81.1
1.4	2	3.82.9
3.2	3	3.84.8
5.1	4	3.86.6
7.0	5	3.88.5
8.8	6	3.90.3
0.7	7	3.92.2
2.5	8	3.94.1
4.4	9	3.95.9
6.3	10	3.97.8
8.1	11	3.99.6
0.0	**18.0**	4.01.5
1.8	1	4.03.4
3.7	2	4.05.2
5.5	3	4.07.1
7.4	4	4.08.9
9.3	5	4.10.8
1.1	6	4.12.7
3.0	7	4.14.5
4.8	8	4.16.4
6.7	9	4.18.2
8.6	10	4.20.1
0.4	11	4.21.9
2.3	**19.0**	4.23.8
4.1	1	4.25.7
6.0	2	4.27.5
7.9	3	4.29.4
9.7	4	4.31.2
1.6	5	4.33.1
3.4	6	4.35.0
5.3	7	4.36.8
7.1	8	4.38.7
9.0	9	4.40.5
0.9	10	4.42.4
2.7	11	4.44.3

DOMINION MONEY, INTO } **Exch. $\frac{3}{8}$ % Prem.** { STERLING EXCHANGE.

$	Units, Tens. £ s. d.	Hundreds. £ s. d.	$	Units, Tens. £ s. d.	Hundreds. £ s. d.
1	. 4. 5¾	22. 8. 3¾	**51**	11. 8. 7¾	1143. 4. 3
2	. 8. 11½	44. 16. 7¾	**52**	11. 13. 1½	1165. 12. 7
3	. 13. 5¼	67. 4. 11½	**53**	11. 17. 7¼	1188. 0. 10¾
4	. 17. 11¼	89. 13. 3¼	**54**	12. 2. 1	1210. 9. 2½
5	1. 2. 5	112. 1. 7¼	**55**	12. 6. 7	1232. 17. 6½
6	1. 6. 10¾	134. 9. 11	**56**	12. 11. 0¾	1255. 5. 10¼
7	1. 11. 4½	156. 18. 2¾	**57**	12. 15. 6½	1277. 14. 2
8	1. 15. 10½	179. 6. 6½	**58**	13. 0. 0¼	1300. 2. 6
9	2. 0. 4¼	201. 14. 10½	**59**	13. 4. 6	1322. 10. 9¾
10	2. 4. 10	224. 3. 2¼	**60**	13. 9. 0	1344. 19. 1½
11	2. 9. 3¾	246. 11. 6	**61**	13. 13. 5¾	1367. 7. 5¼
12	2. 13. 9½	268. 19. 10	**62**	13. 17. 11½	1389. 15. 9¼
13	2. 18. 3½	291. 8. 1¾	**63**	14. 2. 5¼	1412. 4. 1
14	3. 2. 9¼	313. 16. 5½	**64**	14. 6. 11	1434. 12. 4¾
15	3. 7. 3	336. 4. 9½	**65**	14. 11. 5	1457. 0. 8¾
16	3. 11. 8¾	358. 13. 1¼	**66**	14. 15. 10¾	1479. 9. 0½
17	3. 16. 2½	381. 1. 5	**67**	15. 0. 4½	1501. 17. 4¼
18	4. 0. 8¼	403. 9. 8¾	**68**	15. 4. 10¼	1524. 5. 8¼
19	4. 5. 2¼	425. 18. 0¾	**69**	15. 9. 4	1546. 14. 0
20	4. 9. 8	448. 6. 4½	**70**	15. 13. 10	1569. 2. 3¾
21	4. 14. 1¾	470. 14. 8¼	**71**	15. 18. 3¾	1591. 10. 7½
22	4. 18. 7½	493. 3. 0¼	**72**	16. 2. 9½	1613. 18. 11½
23	5. 3. 1¼	515. 11. 4	**73**	16. 7. 3¼	1636. 7. 3¼
24	5. 7. 7¼	537. 19. 7¾	**74**	16. 11. 9	1658. 15. 7
25	5. 12. 1	560. 7. 11¾	**75**	16. 16. 2¾	1681. 3. 11
26	5. 16. 6¾	582. 16. 3½	**76**	17. 0. 8¾	1703. 12. 2¾
27	6. 1. 0½	605. 4. 7¼	**77**	17. 5. 2½	1726. 0. 6½
28	6. 5. 6¼	627. 12. 11	**78**	17. 9. 8¼	1748. 8. 10½
29	6. 10. 0¼	650. 1. 3	**79**	17. 14. 2	1770. 17. 2¼
30	6. 14. 6	672. 9. 6¾	**80**	17. 18. 7¾	1793. 5. 6
31	6. 18. 11¾	694. 17. 10½	**81**	18. 3. 1¾	1815. 13. 9¾
32	7. 3. 5½	717. 6. 2½	**82**	18. 7. 7½	1838. 2. 1¾
33	7. 7. 11¼	739. 14. 6¼	**83**	18. 12. 1¼	1860. 10. 5½
34	7. 12. 5¼	762. 2. 10	**84**	18. 16. 7	1882. 18. 9¼
35	7. 16. 11	784. 11. 2	**85**	19. 1. 0¾	1905. 7. 1¼
36	8. 1. 4¾	806. 19. 5¾	**86**	19. 5. 6¾	1927. 15. 5
37	8. 5. 10½	829. 7. 9½	**87**	19. 10. 0½	1950. 3. 8¾
38	8. 10. 4¼	851. 16. 1¼	**88**	19. 14. 6¼	1972. 12. 0¾
39	8. 14. 10¼	874. 4. 5¼	**89**	19. 19. 0	1995. 0. 4½
40	8. 19. 4	896. 12. 9	**90**	20. 3. 5¾	2017. 8. 8¼
41	9. 3. 9¾	919. 1. 0¾	**91**	20. 7. 11¾	2039. 17. 0¼
42	9. 8. 3½	941. 9. 4¾	**92**	20. 12. 5½	2062. 5. 4
43	9. 12. 9¼	963. 17. 8½	**93**	20. 16. 11¼	2084. 13. 7¾
44	9. 17. 3	986. 6. 0¼	**94**	21. 1. 5	2107. 1. 11½
45	10. 1. 9	1008. 14. 4¼	**95**	21. 5. 10¾	2129. 10. 3½
46	10. 6. 2¾	1031. 2. 8	**96**	21. 10. 4¾	2151. 18. 7¼
47	10. 10. 8½	1053. 10. 11¾	**97**	21. 14. 10½	2174. 6. 11
48	10. 15. 2¼	1075. 19. 3¾	**98**	21. 19. 4¼	2196. 15. 3
49	10. 19. 8	1098. 7. 7½	**99**	22. 3. 10	2219. 3. 6¾
50	11. 4. 2	1120. 15. 11¼	**100**	22. 8. 3¾	2241. 11. 10½

CENTS.	s. d.	CENTS.	s. d.
		50	2. 3
1	. 0½	1	2. 3½
2	. 1	2	2. 4
3	. 1½	3	2. 4½
4	. 2¼	4	2. 5
5	. 2¾	5	2. 5½
6	. 3¼	6	2. 6¼
7	. 3¾	7	2. 6¾
8	. 4¼	8	2. 7¼
9	. 4¾	9	2. 7¾
10	. 5½	**60**	2. 8¼
1	. 6	1	2. 8¾
2	. 6½	2	2. 9¼
3	. 7	3	2. 10
4	. 7½	4	2. 10½
5	. 8	5	2. 11
6	. 8½	6	2. 11½
7	. 9¼	7	3. 0
8	. 9¾	8	3. 0½
9	. 10¼	9	3. 1¼
20	. 10¾	**70**	3. 1¾
1	. 11¼	1	3. 2¼
2	. 11¾	2	3. 2¾
3	1. 0½	3	3. 3¼
4	1. 1	4	3. 3¾
5	1. 1½	5	3. 4¼
6	1. 2	6	3. 5
7	1. 2½	7	3. 5½
8	1. 3	8	3. 6
9	1. 3½	9	3. 6½
30	1. 4¼	**80**	3. 7
1	1. 4¾	1	3. 7½
2	1. 5¼	2	3. 8
3	1. 5¾	3	3. 8¾
4	1. 6¼	4	3. 9¼
5	1. 6¾	5	3. 9¾
6	1. 7¼	6	3. 10¼
7	1. 8	7	3. 10¾
8	1. 8½	8	3. 11¼
9	1. 9	9	4. 0
40	1. 9½	**90**	4. 0½
1	1. 10	1	4. 1
2	1. 10½	2	4. 1½
3	1. 11¼	3	4. 2
4	1. 11¾	4	4. 2½
5	2. 0¼	5	4. 3
6	2. 0¾	6	4. 3¾
7	2. 1¼	7	4. 4¼
8	2. 1¾	8	4. 4¾
9	2. 2¼	9	4. 5¼

STERLING EXCHANGE, INTO } **Exch. ½ % Prem.** { DOMINION MONEY.

£	DOLLARS.			£	DOLLARS.		
	. . .		.		. . . . .		.
1	4.46	66	7	**51**	227.80	00	0
2	8.93	33	3	**52**	232.26	66	7
3	13.40	00	0	**53**	236.73	33	3
4	17.86	66	7	**54**	241.20	00	0
5	22.33	33	3	**55**	245.66	66	7
6	26.80	00	0	**56**	250.13	33	3
7	31.26	66	7	**57**	254.60	00	0
8	35.73	33	3	**58**	259.06	66	7
9	40.20	00	0	**59**	263.53	33	3
10	44.66	66	7	**60**	268.00	00	0
11	49.13	33	3	**61**	272.46	66	7
12	53.60	00	0	**62**	276.93	33	3
13	58.06	66	7	**63**	281.40	00	0
14	62.53	33	3	**64**	285.86	66	7
15	67.00	00	0	**65**	290.33	33	3
16	71.46	66	7	**66**	294.80	00	0
17	75.93	33	3	**67**	299.26	66	7
18	80.40	00	0	**68**	303.73	33	3
19	84.86	66	7	**69**	308.20	00	0
20	89.33	33	3	**70**	312.66	66	7
21	93.80	00	0	**71**	317.13	33	3
22	98.26	66	7	**72**	321.60	00	0
23	102.73	33	3	**73**	326.06	66	7
24	107.20	00	0	**74**	330.53	33	3
25	111.66	66	7	**75**	335.00	00	0
26	116.13	33	3	**76**	339.46	66	7
27	120.60	00	0	**77**	343.93	33	3
28	125.06	66	7	**78**	348.40	00	0
29	129.53	33	3	**79**	352.86	66	7
30	134.00	00	0	**80**	357.33	33	3
31	138.46	66	7	**81**	361.80	00	0
32	142.93	33	3	**82**	366.26	66	7
33	147.40	00	0	**83**	370.73	33	3
34	151.86	66	7	**84**	375.20	00	0
35	156.33	33	3	**85**	379.66	66	7
36	160.80	00	0	**86**	384.13	33	3
37	165.26	66	7	**87**	388.60	00	0
38	169.73	33	3	**88**	393.06	66	7
39	174.20	00	0	**89**	397.53	33	3
40	178.66	66	7	**90**	402.00	00	0
41	183.13	33	3	**91**	406.46	66	7
42	187.60	00	0	**92**	410.93	33	3
43	192.06	66	7	**93**	415.40	00	0
44	196.53	33	3	**94**	419.86	66	7
45	201.00	00	0	**95**	424.33	33	3
46	205.46	66	7	**96**	428.80	00	0
47	209.93	33	3	**97**	433.26	66	7
48	214.40	00	0	**98**	437.73	33	3
49	218.86	66	7	**99**	442.20	00	0
50	223.33	33	3	**100**	446.66	66	7

s.d.	DOLLS.	s.d.	DOLLS.	s.d.	DOLLS.	s.d.	DOLLS.
		5.0	1.11.7	**10.0**	2.23.3	**15.0**	3.35.0
1	0.01.9	1	1.13.5	1	2.25.2	1	3.36.9
2	0.03.7	2	1.15.4	2	2.27.1	2	3.38.7
3	0.05.6	3	1.17.3	3	2.28.9	3	3.40.6
4	0.07.4	4	1.19.1	4	2.30.8	4	3.42.4
5	0.09.3	5	1.21.0	5	2.32.6	5	3.44.3
6	0.11.2	6	1.22.8	6	2.34.5	6	3.46.2
7	0.13.0	7	1.24.7	7	2.36.4	7	3.48.0
8	0.14.9	8	1.26.6	8	2.38.2	8	3.49.9
9	0.16.8	9	1.28.4	9	2.40.1	9	3.51.8
10	0.18.6	10	1.30.3	10	2.41.9	10	3.53.6
11	0.20.5	11	1.32.1	11	2.43.8	11	3.55.5
1.0	0.22.3	**6.0**	1.34.0	**11.0**	2.45.7	**16.0**	3.57.3
1	0.24.2	1	1.35.9	1	2.47.5	1	3.59.2
2	0.26.1	2	1.37.7	2	2.49.4	2	3.61.1
3	0.27.9	3	1.39.6	3	2.51.3	3	3.62.9
4	0.29.8	4	1.41.4	4	2.53.1	4	3.64.8
5	0.31.6	5	1.43.3	5	2.55.0	5	3.66.6
6	0.33.5	6	1.45.2	6	2.56.8	6	3.68.5
7	0.35.4	7	1.47.0	7	2.58.7	7	3.70.4
8	0.37.2	8	1.48.9	8	2.60.6	8	3.72.2
9	0.39.1	9	1.50.8	9	2.62.4	9	3.74.1
10	0.40.9	10	1.52.6	10	2.64.3	10	3.75.9
11	0.42.8	11	1.54.5	11	2.66.1	11	3.77.8
2.0	0.44.7	**7.0**	1.56.3	**12.0**	2.68.0	**17.0**	3.79.7
1	0.46.5	1	1.58.2	1	2.69.9	1	3.81.5
2	0.48.4	2	1.60.1	2	2.71.7	2	3.83.4
3	0.50.3	3	1.61.9	3	2.73.6	3	3.85.3
4	0.52.1	4	1.63.8	4	2.75.4	4	3.87.1
5	0.54.0	5	1.65.6	5	2.77.3	5	3.89.0
6	0.55.8	6	1.67.5	6	2.79.2	6	3.90.8
7	0.57.7	7	1.69.4	7	2.81.0	7	3.92.7
8	0.59.6	8	1.71.2	8	2.82.9	8	3.94.6
9	0.61.4	9	1.73.1	9	2.84.8	9	3.96.4
10	0.63.3	10	1.74.9	10	2.86.6	10	3.98.3
11	0.65.1	11	1.76.8	11	2.88.5	11	4.00.1
3.0	0.67.0	**8.0**	1.78.7	**13.0**	2.90.3	**18.0**	4.02.0
1	0.68.9	1	1.80.5	1	2.92.2	1	4.03.9
2	0.70.7	2	1.82.4	2	2.94.1	2	4.05.7
3	0.72.6	3	1.84.3	3	2.95.9	3	4.07.6
4	0.74.4	4	1.86.1	4	2.97.8	4	4.09.4
5	0.76.3	5	1.88.0	5	2.99.6	5	4.11.3
6	0.78.2	6	1.89.8	6	3.01.5	6	4.13.2
7	0.80.0	7	1.91.7	7	3.03.4	7	4.15.0
8	0.81.9	8	1.93.5	8	3.05.2	8	4.16.9
9	0.83.8	9	1.95.4	9	3.07.1	9	4.18.8
10	0.85.6	10	1.97.3	10	3.08.9	10	4.20.6
11	0.87.5	11	1.99.1	11	3.10.8	11	4.22.5
4.0	0.89.3	**9.0**	2.01.0	**14.0**	3.12.7	**19.0**	4.24.3
1	0.91.2	1	2.02.9	1	3.14.5	1	4.26.2
2	0.93.1	2	2.04.7	2	3.16.4	2	4.28.1
3	0.94.9	3	2.06.6	3	3.18.3	3	4.29.9
4	0.96.8	4	2.08.4	4	3.20.1	4	4.31.8
5	0.98.6	5	2.10.3	5	3.22.0	5	4.33.6
6	1.00.5	6	2.12.2	6	3.23.8	6	4.35.5
7	1.02.4	7	2.14.0	7	3.25.7	7	4.37.4
8	1.04.2	8	2.15.9	8	3.27.6	8	4.39.2
9	1.06.1	9	2.17.8	9	3.29.4	9	4.41.1
10	1.07.9	10	2.19.6	10	3.31.3	10	4.42.9
11	1.09.8	11	2.21.5	11	3.33.1	11	4.44.8

DOMINION MONEY.		
S.	s.d.	DOLLS.
3	**15.0**	3.35.0
2	1	3.36.9
1	2	3.38.7
9	3	3.40 6
8	4	3.42.4
6	5	3.44.3
5	6	3.46.2
4	7	3.48.0
2	8	3.49.9
1	9	3.51.8
9	10	3.53.6
8	11	3.55.5
7	**16.0**	3.57.3
5	1	3.59.2
4	2	3.61.1
3	3	3.62.9
1	4	3.64.8
0	5	3.66.6
8	6	3.68.5
7	7	3.70.4
6	8	3.72.2
4	9	3.74.1
3	10	3.75.9
1	11	3.77.8
0	**17.0**	3.79.7
9	1	3.81.5
7	2	3.83.4
6	3	3.85.3
4	4	3.87.1
3	5	3.89.0
2	6	3.90.8
0	7	3.92.7
9	8	3.94.6
8	9	3.96.4
6	10	3.98.3
5	11	4.00.1
3	**18.0**	4.02.0
2	1	4.03.9
1	2	4.05.7
9	3	4.07.6
8	4	4.09.4
6	5	4.11.3
5	6	4.13.2
4	7	4.15.0
2	8	4.16.9
1	9	4.18.8
9	10	4.20.6
8	11	4.22.5
	19.0	4.24.3
	1	4.26.2
	2	4.28.1
	3	4.29.9
	4	4.31.8
	5	4.33.6
	6	4.35.5
	7	4.37.4
	8	4.39.2
	9	4.41.1
	10	4.42.9
	11	4.44.8

DOMINION MONEY, INTO } **Exch. ½ % Prem.** { STERLING EXCHANGE.

$	Units, Tens. £ s. d.	Hundreds. £ s. d.	$	Units, Tens. £ s. d.	Hundreds. £ s. d.	CENTS.	s. d.	CENTS.	s. d.
1	. 4. 5¾	22. 7. 9¼	**51**	11. 8. 4¼	1141.15. 9¾			**50**	2. 2¾
2	. 8.11¼	44.15. 6¼	**52**	11.12.10	1164. 3. 7	1	. 0½	1	2. 3½
3	.13. 5¼	67. 3. 3½	**53**	11.17. 3¾	1186.11. 4¼	2	. 1	2	2. 4
4	.17.11	89.11. 0½	**54**	12. 1. 9½	1208.19. 1¼	3	. 1½	3	2. 4½
5	1. 2. 4¾	111.18. 9¾	**55**	12. 6. 3¼	1231. 6. 10½	4	. 2¼	4	2. 5
6	1 6.10½	134. 6. 6¾	**56**	12.10 9	1253.14. 7½	5	. 2¾	5	2. 5½
7	1.11. 4	156.14. 4	**57**	12.15. 2¾	1276. 2. 4¾	6	. 3¼	6	2. 6
8	1.15. 9¾	179. 2. 1	**58**	12.19. 8½	1298.10. 1¾	7	. 3¾	7	2. 6½
9	2. 0. 3½	201. 9.10¼	**59**	13. 4. 2¼	1320.17.11	8	. 4¼	8	2. 7¼
10	2. 4. 9¼	223.17. 7¼	**60**	13. 8. 8	1343. 5. 8	9	. 4¾	9	2. 7¾
11	2. 9. 3	246. 5. 4½	**61**	13.13. 1½	1365.13. 5¼	**10**	. 5¼	**60**	2. 8¼
12	2.13. 8¾	268.13. 1½	**62**	13.17. 7¼	1388. 1. 2¼	1	. 6	1	2. 8¾
13	2.18. 2½	291. 0.10¾	**63**	14. 2. 1	1410. 8.11½	2	. 6½	2	2. 9¼
14	3. 2. 8¼	313. 8. 8	**64**	14. 6. 6¾	1432.16. 8½	3	. 7	3	2. 9¾
15	3. 7. 2	335.16. 5	**65**	14.11. 0½	1455. 4. 5¾	4	. 7½	4	2.10¼
16	3.11. 7¾	358. 4. 2¼	**66**	14.15. 6¼	1477.12. 3	5	. 8	5	2.11
17	3.16. 1½	380.11.11¼	**67**	15. 0. 0	1500. 0. 0	6	. 8½	6	2.11½
18	4. 0. 7¼	402.19. 8½	**68**	15. 4. 5¾	1522. 7. 9¼	7	. 9¼	7	3. 0
19	4. 5. 1	425. 7. 5½	**69**	15. 8.11½	1544.15. 6¼	8	. 9¾	8	3. 0½
20	4. 9. 6¾	447.15. 2¾	**70**	15.13. 5¼	1567. 3. 3½	9	.10¼	9	3. 1
21	4.14. 0¼	470. 2.11¾	**71**	15.17.11	1589.11. 0½	**20**	.10¾	**70**	3 1½
22	4.18. 6	492.10. 9	**72**	16. 2. 4¾	1611.18. 9¾	1	.11¼	1	3. 2¼
23	5. 2.11¾	514.18. 6	**73**	16. 6.10½	1634. 6. 6¾	2	.11¾	2	3. 2¾
24	5. 7. 5½	537. 6. 3¼	**74**	16.11. 4	1656.14. 4	3	1. 0¼	3	3. 3¼
25	5.11.11¼	559.14. 0¼	**75**	16.15. 9¾	1679. 2. 1	4	1 1	4	3. 3¾
26	5.16. 5	582. 1. 9¼	**76**	17. 0. 3½	1701. 9.10¼	5	1 1½	5	3. 4¼
27	6. 0.10¾	604. 9. 6¾	**77**	17. 4. 9¼	1723.17. 7¼	6	1. 2	6	3. 4¾
28	6. 5. 4½	626.17. 3¾	**78**	17. 9. 3	1746. 5. 4½	7	1. 2½	7	3. 5¼
29	6. 9.10¼	649. 5. 1	**79**	17.13 8¾	1768.13. 1¾	8	1. 3	8	3. 6
30	6.14. 4	671.12.10	**80**	17.18. 2½	1791. 0.10¾	9	1. 3½	9	3. 6½
31	6.18. 9¾	694. 0. 7¼	**81**	18. 2. 8¼	1813. 8. 8	**30**	1. 4	**80**	3. 7
32	7. 3. 3½	716. 8. 4¼	**82**	18. 7. 2	1835.16. 5	1	1. 4¾	1	3. 7½
33	7. 7. 9¼	738.16. 1½	**83**	18.11. 7¾	1858. 4. 2¼	2	1. 5¼	2	3. 8
34	7.12. 2¾	761. 3.10½	**84**	18.16. 1½	1880.11.11¼	3	1. 5¾	3	3. 8½
35	7.16. 8½	783.11. 7¾	**85**	19. 0. 7¼	1902.19. 8½	4	1. 6¼	4	3. 9
36	8. 1. 2¼	805.19. 4¾	**86**	19. 5. 1	1925. 7. 5½	5	1. 6¾	5	3. 9¾
37	8. 5. 8	828. 7. 2	**87**	19. 9. 6¾	1947.15. 2¾	6	1. 7¼	6	3.10¼
38	8.10. 1¾	850.14.11	**88**	19.14. 0¼	1970. 2 11¾	7	1. 7¾	7	3.10¾
39	8.14. 7½	873. 2. 8¼	**89**	19.18. 6	1992.10. 9	8	1. 8½	8	3.11¼
40	8.19. 1¼	895.10. 5½	**90**	20. 2.11¾	2014.18. 6	9	1. 9	9	3.11¾
41	9. 3. 7	917.18. 2½	**91**	20. 7. 5½	2037. 6. 3¼	**40**	1. 9½	**90**	4. 0¼
42	9. 8. 0¾	940. 5.11¾	**92**	20.11.11¼	2059.14. 0¼	1	1.10	1	4. 0¾
43	9.12. 6½	962.13. 8¾	**93**	20.16. 5	2082. 1. 9½	2	1.10½	2	4. 1½
44	9.17. 0¼	985. 1. 6	**94**	21. 0.10¾	2104. 9. 6¾	3	1.11	3	4. 2
45	10. 1. 6	1007. 9. 3	**95**	21. 5. 4½	2126.17. 3¾	4	1.11¾	4	4. 2½
46	10 5.11¾	1029.17. 0¼	**96**	21. 9.10¼	2149. 5. 1	5	2. 0¼	5	4. 3
47	10.10. 5¼	1052. 4. 9¼	**97**	21.14. 4	2171.12.10	6	2. 0¾	6	4. 3½
48	10.14.11	1074.12. 6½	**98**	21.18. 9¾	2194. 0. 7¼	7	2. 1¼	7	4. 4
49	10.19. 4¾	1097. 0. 3½	**99**	22. 3. 3½	2216. 8. 4¼	8	2. 1¾	8	4. 4¾
50	11. 3.10½	1119. 8. 0¾	**100**	22. 7. 9¼	2238.16. 1½	9	2. 2¼	9	4. 5¼

STERLING EXCHANGE, INTO } **Exch. $\frac{5}{8}$ % Prem.** { DOMINION MONEY.

£	DOLLARS.			£	DOLLARS.		
1	4.47	22	2	51	228.08	33	3
2	8.94	44	4	52	232.55	55	6
3	13.41	66	7	53	237.02	77	8
4	17.88	88	9	54	241.50	00	0
5	22.36	11	1	55	245.97	22	2
6	26.83	33	3	56	250.44	44	4
7	31.30	55	6	57	254.91	66	7
8	35.77	77	8	58	259.38	88	9
9	40.25	00	0	59	263.86	11	1
10	44.72	22	2	60	268.33	33	3
11	49.19	44	4	61	272.80	55	6
12	53.66	66	7	62	277.27	77	8
13	58.13	88	9	63	281.75	00	0
14	62.61	11	1	64	286.22	22	2
15	67.08	33	3	65	290.69	44	4
16	71.55	55	6	66	295.16	66	7
17	76.02	77	8	67	299.65	88	9
18	80.50	00	0	68	304.11	11	1
19	84.97	22	2	69	308.58	33	3
20	89.44	44	4	70	313.05	55	6
21	93.91	66	7	71	317.52	77	8
22	98.38	88	9	72	322.00	00	0
23	102.86	11	1	73	326.47	22	2
24	107.33	33	3	74	330.94	44	4
25	111.80	55	6	75	335.41	66	7
26	116.27	77	8	76	339.88	88	9
27	120.75	00	0	77	344.36	11	1
28	125.22	22	2	78	348.83	33	3
29	129.69	44	4	79	353.30	55	6
30	134.16	66	7	80	357.77	77	8
31	138.63	88	9	81	362.25	00	0
32	143.11	11	1	82	366.72	22	2
33	147.58	33	3	83	371.19	44	4
34	152.05	55	6	84	375.66	66	7
35	156.52	77	8	85	380.13	88	9
36	161.00	00	0	86	384.61	11	1
37	165.47	22	2	87	389.08	33	3
38	169.94	44	4	88	393.55	55	6
39	174.41	66	7	89	398.02	77	8
40	178.88	88	9	90	402.50	00	0
41	183.36	11	1	91	406.97	22	2
42	187.83	33	3	92	411.44	44	4
43	192.30	55	6	93	415.91	66	7
44	196.77	77	8	94	420.38	88	9
45	201.25	00	0	95	424.86	11	1
46	205.72	22	2	96	429.33	33	3
47	210.19	44	4	97	433.80	55	6
48	214.66	66	7	98	438.27	77	8
49	219.13	88	9	99	442.75	00	0
50	223.61	11	1	100	447.22	22	2

s.d.	DOLLS.	s.d.	DOLLS.	s.d.	DOLLS.	s.d.	DOLLS.
		5.0	1.11.8	10.0	2.23.6	15.0	3.35.4
1	0.01.9	1	1.13.7	1	2.25.5	1	3.37.3
2	0.03.7	2	1.15.5	2	2.27.3	2	3.39.1
3	0.05.6	3	1.17.4	3	2.29.2	3	3.41.0
4	0.07.5	4	1.19.3	4	2.31.1	4	3.42.9
5	0.09.3	5	1.21.1	5	2.32.9	5	3.44.7
6	0.11.2	6	1.23.0	6	2.34.8	6	3.46.6
7	0.13.0	7	1.24.8	7	2.36.7	7	3.48.5
8	0.14.9	8	1.26.7	8	2.38.5	8	3.50.3
9	0.16.8	9	1.28.6	9	2.40.4	9	3.52.2
10	0.18.6	10	1.30.4	10	2.42.2	10	3.54.1
11	0.20.5	11	1.32.3	11	2.44.1	11	3.55.9
1.0	0.22.4	6.0	1.34.2	11.0	2.46.0	16.0	3.57.8
1	0.24.2	1	1.36.0	1	2.47.8	1	3.59.6
2	0.26.1	2	1.37.9	2	2.49.7	2	3.61.5
3	0.28.0	3	1.39.8	3	2.51.6	3	3.63.4
4	0.29.8	4	1.41.6	4	2.53.4	4	3.65.2
5	0.31.7	5	1.43.5	5	2.55.3	5	3.67.1
6	0.33.5	6	1.45.3	6	2.57.2	6	3.69.0
7	0.35.4	7	1.47.2	7	2.59.0	7	3.70.8
8	0.37.3	8	1.49.1	8	2.60.9	8	3.72.7
9	0.39.1	9	1.50.9	9	2.62.7	9	3.74.5
10	0.41.0	10	1.52.8	10	2.64.6	10	3.76.4
11	0.42.9	11	1.54.7	11	2.66.5	11	3.78.3
2.0	0.44.7	7.0	1.56.5	12.0	2.68.3	17.0	3.80.1
1	0.46.6	1	1.58.4	1	2.70.2	1	3.82.0
2	0.48.4	2	1.60.3	2	2.72.1	2	3.83.9
3	0.50.3	3	1.62.1	3	2.73.9	3	3.85.7
4	0.52.2	4	1.64.0	4	2.75.8	4	3.87.6
5	0.54.0	5	1.65.8	5	2.77.7	5	3.89.5
6	0.55.9	6	1.67.7	6	2.79.5	6	3.91.3
7	0.57.8	7	1.69.6	7	2.81.4	7	3.93.2
8	0.59.6	8	1.71.4	8	2.83.2	8	3.95.0
9	0.61.5	9	1.73.3	9	2.85.1	9	3.96.9
10	0.63.4	10	1.75.2	10	2.87.0	10	3.98.8
11	0.65.2	11	1.77.0	11	2.88.8	11	4.00.6
3.0	0.67.1	8.0	1.78.9	13.0	2.90.7	18.0	4.02.5
1	0.68.9	1	1.80.8	1	2.92.6	1	4.04.4
2	0.70.8	2	1.82.6	2	2.94.4	2	4.06.2
3	0.72.7	3	1.84.5	3	2.96.3	3	4.08.1
4	0.74.5	4	1.86.3	4	2.98.1	4	4.10.0
5	0.76.4	5	1.88.2	5	3.00.0	5	4.11.8
6	0.78.3	6	1.90.1	6	3.01.9	6	4.13.7
7	0.80.1	7	1.91.9	7	3.03.7	7	4.15.5
8	0.82.0	8	1.93.8	8	3.05.6	8	4.17.4
9	0.83.9	9	1.95.7	9	3.07.5	9	4.19.3
10	0.85.7	10	1.97.5	10	3.09.3	10	4.21.1
11	0.87.6	11	1.99.4	11	3.11.2	11	4.23.0
4.0	0.89.4	9.0	2.01.3	14.0	3.13.1	19.0	4.24.9
1	0.91.3	1	2.03.1	1	3.14.9	1	4.26.7
2	0.93.2	2	2.05.0	2	3.16.8	2	4.28.6
3	0.95.0	3	2.06.8	3	3.18.6	3	4.30.5
4	0.96.9	4	2.08.7	4	3.20.5	4	4.32.3
5	0.98.8	5	2.10.6	5	3.22.4	5	4.34.2
6	1.00.6	6	2.12.4	6	3.24.2	6	4.36.0
7	1.02.5	7	2.14.3	7	3.26.1	7	4.37.9
8	1.04.4	8	2.16.2	8	3.28.0	8	4.39.8
9	1.06.2	9	2.18.0	9	3.29.8	9	4.41.6
10	1.08.1	10	2.19.9	10	3.31.7	10	4.43.5
11	1.09.9	11	2.21.7	11	3.33.6	11	4.45.4

OMINION MONEY.		
S.	s.d.	DOLLS.
3.6	**15.0**	3.35.4
5.5	1	3.37.3
7.3	2	3.39.1
9.2	3	3.41.0
1.1	4	3.42.9
2.9	5	3.44.7
4.8	6	3.46.6
6.7	7	3.48.5
8.5	8	3.50.3
0.4	9	3.52.2
2.2	10	3.54.1
4.1	11	3.55.9
5.0	**16.0**	3.57.8
7.8	1	3.59.6
9.7	2	3.61.5
1.6	3	3.63.4
3.4	4	3.65.2
5.3	5	3.67.1
7.2	6	3.69.0
9.0	7	3.70.8
0.9	8	3.72.7
2.7	9	3.74.5
4.6	10	3.76.4
6.5	11	3.78.3
8.3	**17.0**	3.80.1
0.2	1	3.82 0
2.1	2	3.83.9
3.9	3	3.85.7
5.8	4	3.87.6
7.7	5	3.89.5
9.5	6	3.91.3
1.4	7	3.93.2
3.2	8	3.95.0
5.1	9	3.96.9
7.0	10	3.98.8
8.8	11	4.00.6
0.7	**18.0**	4.02.5
2.6	1	4.04.4
4.4	2	4.06.2
6.3	3	4.08.1
8.1	4	4.10.0
0.0	5	4.11.8
1.9	6	4.13.7
3.7	7	4.15.5
5.6	8	4.17.4
7.5	9	4.19.3
9.3	10	4.21.1
1.2	11	4.23.0
3.1	**19.0**	4.24.9
4.9	1	4.26.7
6.8	2	4.28.6
8.6	3	4.30.5
0.5	4	4.32.3
2.4	5	4.34.2
4.2	6	4.36.0
6.1	7	4.37.9
8.0	8	4.39.8
9.8	9	4.41.6
1.7	10	4.43.5
3.6	11	4.45.4

DOMINION MONEY, INTO } **Exch. $\frac{5}{8}$ % Prem.** { STERLING EXCHANGE.

$	Units, Tens. £ s. d.	Hundreds. £ s. d.	$	Units, Tens. £ s. d.	Hundreds. £ s. d.	CENTS.	s. d.	CENTS.	s. d.
1	. 4. 5¾	22. 7. 2½	**51**	11. 8. 1	1140. 7. 5½			**50**	2. 2¾
2	. 8. 11¼	44. 14. 5	**52**	11. 12. 6½	1162. 14. 8	1	. 0½	1	2. 3¼
3	. 13. 5	67. 1. 7½	**53**	11. 17. 0¼	1185. 1. 10¼	2	. 1	2	2. 4
4	. 17. 10¾	89. 8. 9¾	**54**	12. 1. 6	1207. 9. 0¾	3	. 1½	3	2. 4½
5	1. 2. 4¼	111. 16. 0¼	**55**	12. 5. 11½	1229. 16. 3¼	4	. 2¼	4	2. 5
6	1. 6. 10	134. 3. 2¾	**56**	12. 10. 5¼	1252. 3. 5¾	5	. 2¾	5	2. 5½
7	1. 11. 3¾	156. 10. 5¼	**57**	12. 14. 11	1274. 10. 8¼	6	. 3¼	6	2. 6
8	1. 15. 9¼	178. 17. 7¾	**58**	12. 19. 4½	1296. 17. 10¾	7	. 3¾	7	2. 6½
9	2. 0. 3	201. 4. 10¼	**59**	13. 3. 10¼	1319. 5. 1	8	. 4¼	8	2. 7¼
10	2. 4. 8¾	223. 12. 0½	**60**	13. 8. 4	1341. 12. 3½	9	. 4¾	9	2. 7¾
11	2. 9. 2¼	245. 19. 3	**61**	13. 12. 9½	1363. 19. 6	**10**	. 5¼	**60**	2. 8¼
12	2. 13. 8	268. 6. 5½	**62**	13. 17. 3¼	1386. 6. 8½	1	. 6	1	2. 8¾
13	2. 18. 1¾	290. 13. 8	**63**	14. 1. 8¾	1408. 13. 11	2	. 6½	2	2. 9¼
14	3. 2. 7¼	313. 0. 10½	**64**	14. 6. 2½	1431. 1. 1½	3	. 7	3	2. 9¾
15	3. 7. 1	335. 8. 1	**65**	14. 10. 8¼	1453. 8. 3¾	4	. 7½	4	2. 10¼
16	3. 11. 6¾	357. 15. 3¼	**66**	14. 15. 1¾	1475. 15. 6¼	5	. 8	5	2. 11
17	3. 16. 0¼	380. 2. 5¾	**67**	14. 19. 7½	1498. 2. 8¾	6	. 8½	6	2. 11½
18	4. 0. 6	402. 9. 8¼	**68**	15. 4. 1¼	1520. 9. 11¼	7	. 9¼	**7**	3. 0
19	4. 4. 11¾	424. 16. 10¾	**69**	15. 8. 6¾	1542. 17. 1¾	8	. 9¾	8	3. 0½
20	4. 9. 5¼	447. 4. 1¼	**70**	15. 13. 0½	1565. 4. 4¼	9	. 10¼	9	3. 1
21	4. 13. 11	469. 11. 3¾	**71**	15. 17. 6¼	1587. 11. 6½	**20**	. 10¾	**70**	3. 1½
22	4. 18. 4½	491. 18. 6	**72**	16. 1. 11¾	1609. 18. 9	1	. 11¼	1	3. 2
23	5. 2. 10¼	514. 5. 8½	**73**	16. 6. 5½	1632. 5. 11½	2	. 11¾	2	3. 2¾
24	5. 7. 4	536. 12. 11	**74**	16. 10. 11¼	1654. 13. 2	3	1. 0¼	3	3. 3¼
25	5. 11. 9½	559. 0. 1½	**75**	16. 15. 4¾	1677. 0. 4½	4	1. 1	4	3. 3¾
26	5. 16. 3¼	581. 7. 4	**76**	16. 19. 10½	1699. 7. 7	5	1. 1½	5	3. 4¼
27	6. 0. 9	603. 14. 6½	**77**	17. 4. 4¼	1721. 14. 9½	6	1. 2	6	3. 4¾
28	6. 5. 2½	626. 1. 8¾	**78**	17. 8. 9¾	1744. 1. 11¾	7	1. 2½	7	3. 5¼
29	6. 9. 8¼	648. 8. 11¼	**79**	17. 13. 3½	1766. 9. 2¼	8	1. 3	8	3. 5¾
30	6. 14. 2	670. 16. 1¾	**80**	17. 17. 9¼	1788. 16. 4¾	9	1. 3½	9	3. 6½
31	6. 18. 7½	693. 3. 4¼	**81**	18. 2. 2¾	1811. 3. 7¼	**30**	1. 4	**80**	3. 7
32	7. 3. 1¼	715. 10. 6¾	**82**	18. 6. 8½	1833. 10. 9¾	1	1. 4¾	1	3. 7½
33	7. 7. 7	737. 17. 9¼	**83**	18. 11. 2¼	1855. 18. 0¼	2	1. 5¼	2	3. 8
34	7. 12. 0½	760. 4. 11½	**84**	18. 15. 7¾	1878. 5. 2½	3	1. 5¾	3	3. 8½
35	7. 16. 6¼	782. 12. 2	**85**	19. 0. 1½	1900. 12. 5	4	1. 6¼	4	3. 9
36	8. 1. 0	804. 19. 4½	**86**	19. 4. 7¼	1922. 19. 7½	5	1. 6¾	5	3. 9½
37	8. 5. 5½	827. 6. 7	**87**	19. 9. 0¾	1945. 6. 10	6	1. 7¼	6	3. 10¼
38	8. 9. 11¼	849. 13. 9½	**88**	19. 13. 6½	1967. 14. 0½	7	1. 7¾	7	3. 10¾
39	8. 14. 5	872. 1. 0	**89**	19. 18. 0¼	1990. 1. 3	8	1. 8½	8	3. 11¼
40	8. 18. 10½	894. 8. 2½	**90**	20. 2. 5¾	2012. 8. 5¼	9	1. 9	9	3. 11¾
41	9. 3. 4¼	916. 15. 4¾	**91**	20. 6. 11½	2034. 15. 7¾	**40**	1. 9½	**90**	4. 0¼
42	9. 7. 10	939. 2. 7¼	**92**	20. 11. 5¼	2057. 2. 10¼	1	1. 10	1	4. 0¾
43	9. 12. 3½	961. 9. 9¾	**93**	20. 15. 10¾	2079. 10. 0¾	2	1. 10½	2	4. 1½
44	9. 16. 9¼	983. 17. 0¼	**94**	21. 0. 4½	2101. 17. 3¼	3	1. 11	3	4. 2
45	10. 1. 3	1006. 4. 2¾	**95**	21. 4. 10¼	2124. 4. 5¾	4	1. 11½	4	4. 2½
46	10. 5. 8½	1028. 11. 5¼	**96**	21. 9. 3¾	2146. 11. 8	5	2. 0¼	5	4. 3
47	10. 10. 2¼	1050. 18. 7½	**97**	21. 13. 9½	2168. 18. 10½	6	2. 0¾	6	4. 3½
48	10. 14. 8	1073. 5. 10	**98**	21. 18. 3¼	2191. 6. 1	7	2. 1½	7	4. 4
49	10. 19. 1½	1095. 13. 0½	**99**	22. 2. 8¾	2213. 13. 3½	8	2. 1¾	8	4. 4½
50	11. 3. 7¼	1118. 0. 3	**100**	22. 7. 2½	2236. 0. 6	9	2. 2¼	9	4. 5¼

STERLING EXCHANGE, INTO

Exch. 3/4 % Prem.

DOMINION MONEY.

£	DOLLARS.			£	DOLLARS.		
	. . .		.		. . . .		.
1	4.47	77	8	**51**	228.36	66	7
2	8.95	55	6	**52**	232.84	44	4
3	13.43	33	3	**53**	237.32	22	2
4	17.91	11	1	**54**	241.80	00	0
5	22.38	88	9	**55**	246.27	77	8
6	26.86	66	7	**56**	250.75	55	6
7	31.34	44	4	**57**	255.23	33	3
8	35.82	22	2	**58**	259.71	11	1
9	40.30	00	0	**59**	264.18	88	9
10	44.77	77	8	**60**	268.66	66	7
11	49.25	55	6	**61**	273.14	44	4
12	53.73	33	3	**62**	277.62	22	2
13	58.21	11	1	**63**	282.10	00	0
14	62.68	88	9	**64**	286.57	77	8
15	67.16	66	7	**65**	291.05	55	6
16	71.64	44	4	**66**	295.53	33	3
17	76.12	22	2	**67**	300.01	11	1
18	80.60	00	0	**68**	304.48	88	9
19	85.07	77	8	**69**	308.96	66	7
20	89.55	55	6	**70**	313.44	44	4
21	94.03	33	3	**71**	317.92	22	2
22	98.51	11	1	**72**	322.40	00	0
23	102.98	88	9	**73**	326.87	77	8
24	107.46	66	7	**74**	331.35	55	6
25	111.94	44	4	**75**	335.83	33	3
26	116.42	22	2	**76**	340.31	11	1
27	120.90	00	0	**77**	344.78	88	9
28	125.37	77	8	**78**	349.26	66	7
29	129.85	55	6	**79**	353.74	44	4
30	134.33	33	3	**80**	358.22	22	2
31	138.81	11	1	**81**	362.70	00	0
32	143.28	88	9	**82**	367.17	77	8
33	147.76	66	7	**83**	371.65	55	6
34	152.24	44	4	**84**	376.13	33	3
35	156.72	22	2	**85**	380.61	11	1
36	161.20	00	0	**86**	385.08	88	9
37	165.67	77	8	**87**	389.56	66	7
38	170.15	55	6	**88**	394.04	44	4
39	174.63	33	3	**89**	398.52	22	2
40	179.11	11	1	**90**	403.00	00	0
41	183.58	88	9	**91**	407.47	77	8
42	188.06	66	7	**92**	411.95	55	6
43	192.54	44	4	**93**	416.43	33	3
44	197.02	22	2	**94**	420.91	11	1
45	201.50	00	0	**95**	425.38	88	9
46	205.97	77	8	**96**	429.86	66	7
47	210.45	55	6	**97**	434.34	44	4
48	214.93	33	3	**98**	438.82	22	2
49	219.41	11	1	**99**	443.30	00	0
50	223.88	88	9	**100**	447.77	77	8

s.d.	DOLLS.	s.d.	DOLLS.	s.d.	DOLLS.	s.d.	DOLLS.
		5.0	1.11.9	**10.0**	2.23.9	**15.0**	3.35.8
1	0.01.9	1	1.13.8	1	2.25.8	1	3.37.7
2	0.03.7	2	1.15.7	2	2.27.6	2	3.39.6
3	0.05.6	3	1.17.5	3	2.29.5	3	3.41.4
4	0.07.5	4	1.19.4	4	2.31.4	4	3.43.3
5	0.09.3	5	1.21.3	5	2.33.2	5	3.45.2
6	0.11.2	6	1.23.1	6	2.35.1	6	3.47.0
7	0.13.1	7	1.25.0	7	2.36.9	7	3.48.9
8	0.14.9	8	1.26.9	8	2.38.8	8	3.50.8
9	0.16.8	9	1.28.7	9	2.40.7	9	3.52.6
10	0.18.7	10	1.30.6	10	2.42.5	10	3.54.5
11	0.20.5	11	1.32.5	11	2.44.4	11	3.56.4
1.0	0.22.4	**6.0**	1.34.3	**11.0**	2.46.3	**16.0**	3.58.2
1	0.24.3	1	1.36.2	1	2.48.1	1	3.60.1
2	0.26.1	2	1.38.1	2	2.50.0	2	3.62.0
3	0.28.0	3	1.39.9	3	2.51.9	3	3.63.8
4	0.29.9	4	1.41.8	4	2.53.7	4	3.65.7
5	0.31.7	5	1.43.7	5	2.55.6	5	3.67.6
6	0.33.6	6	1.45.5	6	2.57.5	6	3.69.4
7	0.35.4	7	1.47.4	7	2.59.3	7	3.71.3
8	0.37.3	8	1.49.3	8	2.61.2	8	3.73.1
9	0.39.2	9	1.51.1	9	2.63.1	9	3.75.0
10	0.41.0	10	1.53.0	10	2.64.9	10	3.76.9
11	0.42.9	11	1.54.9	11	2.66.8	11	3.78.7
2.0	0.44.8	**7.0**	1.56.7	**12.0**	2.68.7	**17.0**	3.80.6
1	0.46.6	1	1.58.6	1	2.70.5	1	3.82.5
2	0.48.5	2	1.60.5	2	2.72.4	2	3.84.3
3	0.50.4	3	1.62.3	3	2.74.3	3	3.86.2
4	0.52.2	4	1.64.2	4	2.76.1	4	3.88.1
5	0.54.1	5	1.66.1	5	2.78.0	5	3.89.9
6	0.56.0	6	1.67.9	6	2.79.9	6	3.91.8
7	0.57.8	7	1.69.8	7	2.81.7	7	3.93.7
8	0.59.7	8	1.71.6	8	2.83.6	8	3.95.5
9	0.61.6	9	1.73.5	9	2.85.5	9	3.97.4
10	0.63.4	10	1.75.4	10	2.87.3	10	3.99.3
11	0.65.3	11	1.77.2	11	2.89.2	11	4.01.1
3.0	0.67.2	**8.0**	1.79.1	**13.0**	2.91.1	**8.0**	4.03.0
1	0.69.0	1	1.81.0	1	2.92.9	1	4.04.9
2	0.70.9	2	1.82.8	2	2.94.8	2	4.06.7
3	0.72.8	3	1.84.7	3	2.96.7	3	4.08.6
4	0.74.6	4	1.86.6	4	2.98.5	4	4.10.5
5	0.76.5	5	1.88.4	5	3.00.4	5	4.12.3
6	0.78.4	6	1.90.3	6	3.02.3	6	4.14.2
7	0.80.2	7	1.92.2	7	3.04.1	7	4.16.1
8	0.82.1	8	1.94.0	8	3.06.0	8	4.17.9
9	0.84.0	9	1.95.9	9	3.07.8	9	4.19.8
10	0.85.8	10	1.97.8	10	3.09.7	10	4.21.7
11	0.87.7	11	1.99.6	11	3.11.6	11	4.23.5
4.0	0.89.6	**9.0**	2.01.5	**14.0**	3.13.4	**19.0**	4.25.4
1	0.91.4	1	2.03.4	1	3.15.3	1	4.27.3
2	0.93.3	2	2.05.2	2	3.17.2	2	4.29.1
3	0.95.2	3	2.07.1	3	3.19.0	3	4.31.0
4	0.97.0	4	2.09.0	4	3.20.9	4	4.32.9
5	0.98.9	5	2.10.8	5	3.22.8	5	4.34.7
6	1.00.8	6	2.12.7	6	3.24.6	6	4.36.6
7	1.02.6	7	2.14.6	7	3.26.5	7	4.38.4
8	1.04.5	8	2.16.4	8	3.28.4	8	4.40.3
9	1.06.3	9	2.18.3	9	3.30.2	9	4.42.2
10	1.08.2	10	2.20.2	10	3.32.1	10	4.44.0
11	1.10.1	11	2.22.0	11	3.34.0	11	4.45.9

DOMINION MONEY, INTO } **Exch. $\frac{3}{4}$ % Prem.** { STERLING EXCHANGE.

$	Units, Tens. £ s. d.	Hundreds. £ s. d.	$	Units, Tens. £ s. d.	Hundreds. £ s. d.	CENTS.	s. d.	CENTS.	s. d.
1	. 4. 5½	22. 6. 7¾	**51**	11. 7. 9½	1138.19. 1¾			**50**	2. 2¾
2	. 8.11¼	44.13. 3½	**52**	11.12. 3	1161. 5. 9¾	1	. 0½	1	2. 3¼
3	.13. 4¾	66.19.11½	**53**	11.16. 8¾	1183.12. 5½	2	. 1	2	2. 3¾
4	.17.10½	89. 6. 7¼	**54**	12. 1. 2¼	1205.19. 1¼	3	. 1½	3	2. 4½
5	1. 2 4	111.13. 3	**55**	12. 5. 8	1228. 5. 9	4	. 2¼	4	2. 5
6	1. 6. 9½	133.19.10¾	**56**	12.10. 1½	1250.12. 4¾	5	. 2¾	5	2. 5½
7	1.11. 3¼	156. 6. 6½	**57**	12.14. 7	1272.19. 0¾	6	. 3¼	6	2. 6
8	1.15. 8¾	178.13. 2½	**58**	12.19. 0¾	1295. 5. 8½	7	. 3¾	7	2. 6½
9	2. 0. 2½	200.19.10¼	**59**	13. 3. 6¼	1317.12. 4¼	8	. 4¼	8	2. 7
10	2. 4. 8	223. 6. 6	**60**	13. 8. 0	1339.19. 0	9	. 4¾	9	2. 7½
11	2. 9. 1½	245.13. 1¾	**61**	13.12. 5½	1362. 5. 8	**10**	. 5¼	**60**	2. 8¼
12	2.13. 7¼	267.19. 9½	**62**	13.16.11	1384.12. 3¾	1	. 6	1	2. 8¾
13	2.18. 0¾	290. 6. 5½	**63**	14. 1. 4¾	1406.18.11½	2	. 6½	2	2. 9¼
14	3. 2. 6¼	312.13. 1¼	**64**	14. 5.10¼	1429. 5. 7¼	3	. 7	3	2. 9¾
15	3. 7. 0	334.19. 9	**65**	14.10. 3¾	1451.12. 3	4	. 7½	4	2.10¼
16	3.11. 5½	357. 6. 4¾	**66**	14.14. 9½	1473.18.11	5	. 8	5	2.10¾
17	3.15.11¼	379.13. 0½	**67**	14.19. 3	1496. 5. 6¾	6	. 8½	6	2.11½
18	4. 0. 4¾	401.19. 8½	**68**	15. 3. 8¾	1518.12. 2½	7	. 9	7	3. 0
19	4. 4.10¼	424. 6. 4¼	**69**	15. 8. 2¼	1540.18.10¼	8	. 9¾	8	3. 0½
20	4. 9. 4	446.13. 0	**70**	15.12. 7¾	1563. 5. 6	9	.10¼	9	3. 1
21	4.13. 9½	468.19. 7¾	**71**	15.17. 1½	1585.12. 2	**20**	.10¾	**70**	3. 1½
22	4.18. 3¼	491. 6. 3¾	**72**	16. 1. 7	1607.18. 9¾	1	.11¼	1	3. 2
23	5. 2. 8¾	513.12.11½	**73**	16. 6. 0¾	1630. 5. 5½	2	.11¾	2	3. 2½
24	5. 7. 2¼	535.19. 7¼	**74**	16.10. 6¼	1652.12. 1¼	3	1. 0¼	3	3. 3¼
25	5.11. 8	558. 6. 3	**75**	16.14.11¼	1674.18. 9	4	1. 0¾	4	3. 3¾
26	5.16. 1½	580.12.10¾	**76**	16.19. 5½	1697. 5. 5	5	1. 1½	5	3. 4¼
27	6. 0. 7¼	602.19. 6¾	**77**	17. 3.11	1719.12. 0¾	6	1. 2	6	3. 4¾
28	6. 5. 0¾	625. 6. 2½	**78**	17. 8. 4¾	1741.18. 8½	7	1. 2½	7	3. 5¼
29	6. 9. 6¼	647.12.10¼	**79**	17.12.10¼	1764. 5. 4¼	8	1. 3	8	3. 5¾
30	6.14. 0	669.19. 6	**80**	17.17. 3¾	1786.12. 0	9	1. 3½	9	3. 6¼
31	6.18. 5½	692. 6. 1¾	**81**	18. 1. 9½	1808.18. 8	**30**	1. 4	**80**	3. 7
32	7. 2.11¼	714.12. 9¾	**82**	18. 6. 3	1831. 5. 3¾	1	1. 4½	1	3. 7½
33	7. 7. 4¾	736.19. 5½	**83**	18.10. 8¾	1853.11.11½	2	1. 5¼	2	3. 8
34	7.11.10¼	759. 6. 1¼	**84**	18.15. 2¼	1875.18. 7¼	3	1. 5¾	3	3. 8½
35	7.16. 4	781.12. 9	**85**	18.19. 7¾	1898. 5. 3	4	1. 6¼	4	3. 9
36	8. 0. 9½	803.19. 4¾	**86**	19. 4. 1½	1920.11.11	5	1. 6¾	5	3. 9½
37	8. 5. 3¼	826. 6. 0¾	**87**	19. 8. 7	1942.18. 6¾	6	1. 7¼	6	3.10
38	8. 9. 8¾	848.12. 8½	**88**	19.13. 0¾	1965. 5. 2½	7	1. 7¾	7	3.10¾
39	8.14. 2¼	870.19. 4¼	**89**	19.17. 6¼	1987.11.10¼	8	1. 8¼	8	3.11¼
40	8.18. 8	893. 6. 0	**90**	20. 1.11¾	2009.18. 6	9	1. 9	9	3.11¾
41	9. 3. 1½	915.12. 7¾	**91**	20. 6. 5½	2032. 5. 2	**40**	1. 9½	**90**	4. 0¼
42	9. 7. 7	937.19. 3¾	**92**	20.10.11	2054.11. 9¾	1	1.10	1	4. 0¾
43	9.12. 0¾	960. 5.11½	**93**	20.15. 4½	2076.18. 5½	2	1.10½	2	4. 1¼
44	9.16. 6¼	982.12. 7¼	**94**	20.19.10¼	2099. 5. 1¼	3	1.11	3	4. 1¾
45	10. 1. 0	1004.19. 3	**95**	21. 4. 3¾	2121.11. 9	4	1.11½	4	4. 2½
46	10. 5. 5½	1027. 5.10¾	**96**	21. 8. 9½	2143.18. 5	5	2. 0	5	4. 3
47	10. 9.11	1049.12. 6¾	**97**	21.13. 3	2166. 5. 0¾	6	2. 0¾	6	4. 3½
48	10.14. 4¾	1071.19. 2½	**98**	21.17. 8½	2188.11. 8½	7	2. 1¼	7	4. 4
49	10.18.10¼	1094. 5.10¼	**99**	22. 2. 2¼	2210.18. 4¼	8	2. 1¾	8	4. 4½
50	11. 3. 4	1116.12. 6	**100**	22. 6. 7¾	2233. 5. 0¼	9	2. 2¼	9	4. 5

STERLING EXCHANGE, INTO } **Exch. $\frac{7}{8}$ % Prem.** { DOMINION MONEY.

£	DOLLARS.			£	DOLLARS.		
	. . .		.		. . . . .		.
1	4.48	33	3	**51**	228.65	00	0
2	8.96	66	7	**52**	233.13	33	3
3	13.45	00	0	**53**	237.61	66	7
4	17.93	33	3	**54**	242.10	00	0
5	22.41	66	7	**55**	246.58	33	3
6	26.90	00	0	**56**	251.06	66	7
7	31.38	33	3	**57**	255.55	00	0
8	35.86	66	7	**58**	260.03	33	3
9	40.35	00	0	**59**	264.51	66	7
10	44.83	33	3	**60**	269.00	00	0
11	49.31	66	7	**61**	273.48	33	3
12	53.80	00	0	**62**	277.96	66	7
13	58.28	33	3	**63**	282.45	00	0
14	62.76	66	7	**64**	286.93	33	3
15	67.25	00	0	**65**	291.41	66	7
16	71.73	33	3	**66**	295.90	00	0
17	76.21	66	7	**67**	300.38	33	3
18	80.70	00	0	**68**	304.86	66	7
19	85.18	33	3	**69**	309.35	00	0
20	89.66	66	7	**70**	313.83	33	3
21	94.15	00	0	**71**	318.31	66	7
22	98.63	33	3	**72**	322.80	00	0
23	103.11	66	7	**73**	327.28	33	3
24	107.60	00	0	**74**	331.76	66	7
25	112.08	33	3	**75**	336.25	00	0
26	116.56	66	7	**76**	340.73	33	3
27	121.05	00	0	**77**	345.21	66	7
28	125.53	33	3	**78**	349.70	00	0
29	130.01	66	7	**79**	354.18	33	3
30	134.50	00	0	**80**	358.66	66	7
31	138.98	33	3	**81**	363.15	00	0
32	143.46	66	7	**82**	367.63	33	3
33	147.95	00	0	**83**	372.11	66	7
34	152.43	33	3	**84**	376.60	00	0
35	156.91	66	7	**85**	381.08	33	3
36	161.40	00	0	**86**	385.56	66	7
37	165.88	33	3	**87**	390.05	00	0
38	170.36	66	7	**88**	394.53	33	3
39	174.85	00	0	**89**	399.01	66	7
40	179.33	33	3	**90**	403.50	00	0
41	183.81	66	7	**91**	407.98	33	3
42	188.30	00	0	**92**	412.46	66	7
43	192.78	33	3	**93**	416.95	00	0
44	197.26	66	7	**94**	421.43	33	3
45	201.75	00	0	**95**	425.91	66	7
46	206.23	33	3	**96**	430.40	00	0
47	210.71	66	7	**97**	434.88	33	3
48	215.20	00	0	**98**	439.36	66	7
49	219.68	33	3	**99**	443.85	00	0
50	224.16	66	7	**100**	448.33	33	3

s.d.	DOLLS.	s.d.	DOLLS.	s.d.	DOLLS.	s.d.	DOLLS.
		5.0	1.12.1	**10.0**	2.24.2	**15.0**	3.36.3
1	0.01.9	1	1.14.0	1	2.26.0	1	3.38.1
2	0.03.7	2	1.15.8	2	2.27.9	2	3.40.0
3	0.05.6	3	[illegible]	3	2.29.8	3	3.41.9
4	0.07.5	4	[illegible]	4	2.31.6	4	3.43.7
5	0.09.3	5	1.21.4	5	2.33.5	5	3.45.6
6	0.11.2	6	1.23.3	6	2.35.4	6	3.47.5
7	0.13.1	7	1.25.2	7	2.37.2	7	3.49.3
8	0.14.9	8	1.27.0	8	2.39.1	8	3.51.2
9	0.16.8	9	1.28.9	9	2.41.0	9	3.53.1
10	0.18.7	10	1.30.8	10	2.42.8	10	3.54.9
11	0.20.5	11	1.32.6	11	2.44.7	11	3.56.8
1.0	0.22.4	**6.0**	1.34.5	**11.0**	2.46.6	**16.0**	3.58.7
1	0.24.3	1	1.36.4	1	2.48.5	1	3.60.5
2	0.26.2	2	1.38.2	2	2.50.3	2	3.62.4
3	0.28.0	3	1.40.1	3	2.52.2	3	3.64.3
4	0.29.9	4	1.42.0	4	2.54.1	4	3.66.1
5	0.31.8	5	1.43.8	5	2.55.9	5	3.68.0
6	0.33.6	6	1.45.7	6	2.57.8	6	3.69.9
7	0.35.5	7	1.47.6	7	2.59.7	7	3.71.7
8	0.37.4	8	1.49.4	8	2.61.5	8	3.73.6
9	0.39.2	9	1.51.3	9	2.63.4	9	3.75.5
10	0.41.1	10	1.53.2	10	2.65.3	10	3.77.3
11	0.43.0	11	1.55.0	11	2.67.1	11	3.79.2
2.0	0.44.8	**7.0**	1.56.9	**12.0**	2.69.0	**17.0**	3.81.1
1	0.46.7	1	1.58.8	1	2.70.9	1	3.83.0
2	0.48.6	2	1.60.7	2	2.72.7	2	3.84.8
3	0.50.4	3	1.62.5	3	2.74.6	3	3.86.7
4	0.52.3	4	1.64.4	4	2.76.5	4	3.88.6
5	0.54.2	5	1.66.3	5	2.78.3	5	3.90.4
6	0.56.0	6	1.68.1	6	2.80.2	6	3.92.3
7	0.57.9	7	1.70.0	7	2.82.1	7	3.94.2
8	0.59.8	8	1.71.9	8	2.83.9	8	3.96.0
9	0.61.6	9	1.73.7	9	2.85.8	9	3.97.9
10	0.63.5	10	1.75.6	10	2.87.7	10	3.99.8
11	0.65.4	11	1.77.5	11	2.89.5	11	4.01.6
3.0	0.67.3	**8.0**	1.79.3	**13.0**	2.91.4	**18.0**	4.03.5
1	0.69.1	1	1.81.2	1	2.93.3	1	4.05.4
2	0.71.0	2	1.83.1	2	2.95.2	2	4.07.2
3	0.72.9	3	1.84.9	3	2.97.0	3	4.09.1
4	0.74.7	4	1.86.8	4	2.98.9	4	4.11.0
5	0.76.6	5	1.88.7	5	3.00.8	5	4.12.8
6	0.78.5	6	1.90.5	6	3.02.6	6	4.14.7
7	0.80.3	7	1.92.4	7	3.04.5	7	4.16.6
8	0.82.2	8	1.94.3	8	3.06.4	8	4.18.4
9	0.84.1	9	1.96.1	9	3.08.2	9	4.20.3
10	0.85.9	10	1.98.0	10	3.10.1	10	4.22.2
11	0.87.8	11	1.99.9	11	3.12.0	11	4.24.0
4.0	0.89.7	**9.0**	2.01.8	**14.0**	3.13.8	**19.0**	4.25.9
1	0.91.5	1	2.03.6	1	3.15.7	1	4.27.8
2	0.93.4	2	2.05.5	2	3.17.6	2	4.29.7
3	0.95.3	3	2.07.4	3	3.19.4	3	4.31.5
4	0.97.1	4	2.09.2	4	3.21.3	4	4.33.4
5	0.99.0	5	2.11.1	5	3.23.2	5	4.35.3
6	1.00.9	6	2.13.0	6	3.25.0	6	4.37.1
7	1.02.7	7	2.14.8	7	3.26.9	7	4.39.0
8	1.04.6	8	2.16.7	8	3.28.8	8	4.40.9
9	1.06.5	9	2.18.6	9	3.30.6	9	4.42.7
10	1.08.3	10	2.20.4	10	3.32.5	10	4.44.6
11	1.10.2	11	2.22.3	11	3.34.4	11	4.46.5

DOMINION MONEY.

LLS.	s.d.	DOLLS.
24.2	**15.0**	3.36.3
.26.0	1	3.38.1
27.9	2	3.40.0
29.8	3	3.41.9
31.6	4	3.43.7
33.5	5	3.45.6
35.4	6	3.47.5
37.2	7	3.49.3
.39.1	8	3.51.2
.41.0	9	3.53.1
.42.8	10	3.54.9
.44.7	11	3.56.8
.46.6	**16.0**	3.58.7
.48.5	1	3.60.5
.50.3	2	3.62.4
.52.2	3	3.64.3
.54.1	4	3.66.1
.55.9	5	3.68.0
.57.8	6	3.69.9
.59.7	7	3.71.7
.61.5	8	3.73.6
.63.4	9	3.75.5
.65.3	10	3.77.3
.67.1	11	3.79.2
.69.0	**17.0**	3.81.1
.70.9	1	3.83.0
.72.7	2	3.84.8
.74.6	3	3.86.7
.76.5	4	3.88.6
.78.3	5	3.90.4
.80.2	6	3.92.3
.82.1	7	3.94.2
.83.9	8	3.96.0
.85.8	9	3.97.9
.87.7	10	3.99.8
.89.5	11	4.01.6
.91.4	**18.0**	4.03.5
.93.3	1	4.05.4
95.2	2	4.07.2
.97.0	3	4.09.1
98.9	4	4.11.0
00.8	5	4.12.8
02.6	6	4.14.7
04.5	7	4.16.6
06.4	8	4.18.4
08.2	9	4.20.3
10.1	10	4.22.2
12.0	11	4.24.0
13.8	**19.0**	4.25.9
15.7	1	4.27.8
17.6	2	4.29.7
19.4	3	4.31.5
21.3	4	4.33.4
23.2	5	4.35.3
25.0	6	4.37.1
26.9	7	4.39.0
28.8	8	4.40.9
30.6	9	4.42.7
32.5	10	4.44.6
34.4	11	4.46.5

DOMINION MONEY, INTO } **Exch. $\frac{7}{8}$ % Prem.** { STERLING EXCHANGE.

$	Units, Tens. £ s. d.	Hundreds. £ s. d.	$	Units, Tens. £ s. d.	Hundreds. £ s. d.	CENTS.	s. d.	CENTS.	s. d.
1	. 4. 5½	22. 6. 1¼	**51**	11. 7. 6	1137.10.11¼			**50**	2. 2¾
2	. 8.11	44.12. 2¼	**52**	11.11.11¾	1159.17. 0¼	1	. 0½	1	2. 3¼
3	.13. 4½	66.18. 3½	**53**	11.16. 5¼	1182. 3. 1½	2	. 1	2	2. 3¾
4	.17.10¼	89. 4. 4¾	**54**	12. 0.10¾	1204. 9. 2¾	3	. 1½	3	2. 4¼
5	1. 2. 3¾	111.10. 5¼	**55**	12. 5. 4¼	1226.15. 3¾	4	. 2¼	4	2. 5
6	1. 6. 9¼	133.16. 7	**56**	12. 9. 9¾	1249. 1. 5	5	. 2¾	5	2. 5½
7	1.11. 2¾	156. 2. 8	**57**	12.14. 3¼	1271. 7. 6	6	. 3¼	6	2. 6
8	1.15. 8¼	178. 8. 9¼	**58**	12.18. 8¾	1293.13. 7¼	7	. 3¾	7	2. 6½
9	2. 0. 1¾	200.14.10½	**59**	13. 3. 2¼	1315.19. 8½	8	. 4¼	8	2. 7
10	2. 4. 7¼	223. 0.11½	**60**	13. 7. 8	1338. 5. 9½	9	. 4¾	9	2. 7½
11	2. 9. 0¾	245. 7. 0¾	**61**	13.12. 1½	1360.11.10¾	**10**	. 5¼	**60**	2. 8
12	2.13. 6½	267.13. 2	**62**	13.16. 7	1382.18. 0	1	. 6	1	2. 8¾
13	2.18. 0	289.19. 3	**63**	14. 1. 0½	1405. 4. 1	2	. 6½	2	2. 9¼
14	3. 2. 5½	312. 5. 4¼	**64**	14. 5. 6	1427.10. 2¼	3	. 7	3	2. 9¾
15	3. 6.11	334.11. 5½	**65**	14. 9.11½	1449.16. 3½	4	. 7½	4	2.10¼
16	3.11. 4½	356.17. 6½	**66**	14.14. 5	1472. 2. 4½	5	. 8	5	2.10¾
17	3.15.10	379. 3. 7¾	**67**	14.18.10½	1494. 8. 5¾	6	. 8½	6	2.11¼
18	4. 0. 3½	401. 9. 9	**68**	15. 3. 4¼	1516.14. 7	7	. 9	7	2.11¾
19	4. 4. 9	423.15.10	**69**	15. 7. 9¾	1539. 0. 8	8	. 9¾	8	3. 0½
20	4. 9. 2¾	446. 1.11¼	**70**	15.12. 3¼	1561. 6. 9¼	9	.10¼	9	3. 1
21	4.13. 8¼	468. 8. 0¼	**71**	15.16. 8¾	1583.12.10¼	**20**	.10¾	**70**	3. 1½
22	4.18. 1¾	490.14. 1½	**72**	16. 1. 2¼	1605.18.11½	1	.11¼	1	3. 2
23	5. 2. 7¼	513. 0. 2¾	**73**	16. 5. 7¾	1628. 5. 0¾	2	.11¾	2	3. 2½
24	5. 7. 0¾	535. 6. 3¾	**74**	16.10. 1¼	1650.11. 1¾	3	1. 0¼	3	3. 3
25	5.11. 6¼	557.12. 5	**75**	16.14. 6¾	1672.17. 3	4	1. 0¾	4	3. 3½
26	5.15.11¾	579.18. 6¼	**76**	16.19. 0½	1695. 3. 4¼	5	1. 1½	5	3. 4¼
27	6. 0. 5¼	602. 4. 7¼	**77**	17. 3. 6	1717. 9. 5¼	6	1. 2	6	3. 4¾
28	6. 4.11	624.10. 8½	**78**	17. 7.11½	1739.15. 6½	7	1. 2½	7	3. 5¼
29	6. 9. 4½	646.16. 9¾	**79**	17.12. 5	1762. 1. 7¾	8	1. 3	8	3. 5¾
30	6.13.10	669. 2.10¾	**80**	17.16.10½	1784. 7. 8¾	9	1. 3½	9	3. 6¼
31	6.18. 3½	691. 9. 0	**81**	18. 1. 4	1806.13.10	**30**	1. 4	**80**	3. 6¾
32	7. 2. 9	713.15. 1	**82**	18. 5. 9½	1828.19.11	1	1. 4½	1	3. 7¼
33	7. 7. 2½	736. 1. 2¼	**83**	18.10. 3	1851. 6. 0¼	2	1. 5¼	2	3. 8
34	7.11. 8	758. 7. 3½	**84**	18.14. 8¾	1873.12. 1½	3	1. 5¾	3	3. 8½
35	7.16. 1½	780.13. 4½	**85**	18.19. 2¼	1895.18. 2½	4	1. 6¼	4	3. 9
36	8. 0. 7¼	802.19. 5¾	**86**	19. 3. 7¾	1918. 4. 3¾	5	1. 6¾	5	3. 9½
37	8. 5. 0¾	825. 5. 7	**87**	19. 8. 1¼	1940.10. 5	6	1. 7¼	6	3.10
38	8. 9. 6¼	847.11. 8	**88**	19.12. 6¾	1962.16. 6	7	1. 7¾	7	3.10½
39	8.13.11¾	869.17. 9¼	**89**	19.17. 0¼	1985. 2. 7¼	8	1. 8¼	8	3.11
40	8.18. 5¼	892. 3.10½	**90**	20. 1. 5¾	2007. 8. 8½	9	1. 9	9	3.11¾
41	9. 2.10¾	914. 9.11½	**91**	20. 5.11½	2029.14. 9½	**40**	1. 9½	**90**	4. 0¼
42	9. 7. 4¼	936.16. 0¾	**92**	20.10. 5	2052. 0.10¾	1	1.10	1	4. 0¾
43	9.11. 9¾	959. 2. 2	**93**	20.14.10½	2074. 7. 0	2	1.10½	2	4. 1¼
44	9.16. 3½	981. 8. 3	**94**	20.19. 4	2096 13. 1	3	1.11	3	4. 1¾
45	10. 0. 9	1003.14. 4¼	**95**	21. 3. 9½	2118.19. 2¼	4	1.11½	4	4. 2¼
46	10. 5. 2½	1026. 0. 5¼	**96**	21. 8. 3	2141. 5. 3¼	5	2. 0	5	4. 2¾
47	10. 9. 8	1048. 6. 6½	**97**	21.12. 8½	2163.11. 4½	6	2. 0½	6	4. 3½
48	10.14. 1½	1070.12. 7¾	**98**	21.17. 2	2185.17. 5¾	7	2. 1¼	7	4. 4
49	10.18. 7	1092.18. 8¾	**99**	22. 1. 7¾	2208. 3. 6¾	8	2. 1¾	8	4. 4½
50	11. 3. 0½	1115. 4.10	**100**	22. 6. 1¼	2230. 9. 8	9	2. 2¼	9	4. 5

STERLING EXCHANGE, INTO } **Exch. 1 % Prem.** { DOMINION MONEY.

£	DOLLARS.			£	DOLLARS.		
	...		.		... ..		.
1	4.48	88	9	**51**	228.93	33	3
2	8.97	77	8	**52**	233.42	22	2
3	13.46	66	7	**53**	237.91	11	1
4	17.95	55	6	**54**	242.40	00	0
5	22.44	44	4	**55**	246.88	88	9
6	26.93	33	3	**56**	251.37	77	8
7	31.42	22	2	**57**	255.86	66	7
8	35.91	11	1	**58**	260.35	55	6
9	40.40	00	0	**59**	264.84	44	4
10	44.88	88	9	**60**	269.33	33	3
11	49.37	77	8	**61**	273.82	22	2
12	53.86	66	7	**62**	278.31	11	1
13	58.35	55	6	**63**	282.80	00	0
14	62.84	44	4	**64**	287.28	88	9
15	67.33	33	3	**65**	291.77	77	8
16	71.82	22	2	**66**	296.26	66	7
17	76.31	11	1	**67**	300.75	55	6
18	80.80	00	0	**68**	305.24	44	4
19	85.28	88	9	**69**	309.73	33	3
20	89.77	77	8	**70**	314.22	22	2
21	94.26	66	7	**71**	318.71	11	1
22	98.75	55	6	**72**	323.20	00	0
23	103.24	44	4	**73**	327.68	88	9
24	107.73	33	3	**74**	332.17	7	8
25	112.22	22	2	**75**	336.66	66	7
26	116.71	11	1	**76**	341.15	55	6
27	121.20	00	0	**77**	345.64	44	4
28	125.68	88	9	**78**	350.13	33	3
29	130.17	77	8	**79**	354.62	22	2
30	134.66	66	7	**80**	359.11	11	1
31	139.15	55	6	**81**	363.60	00	0
32	143.64	44	4	**82**	368.08	88	9
33	148.13	33	3	**83**	372.57	77	8
34	152.62	22	2	**84**	377.06	66	7
35	157.11	11	1	**85**	381.55	55	6
36	161.60	00	0	**86**	386.04	44	4
37	166.08	88	9	**87**	390.53	33	3
38	170.57	77	8	**88**	395.02	22	2
39	175.06	66	7	**89**	399.51	11	1
40	179.55	55	6	**90**	404.00	00	0
41	184.04	44	4	**91**	408.48	88	9
42	188.53	33	3	**92**	412.97	77	8
43	193.02	22	2	**93**	417.46	66	7
44	197.51	11	1	**94**	421.95	55	6
45	202.00	00	0	**95**	426.44	44	4
46	206.48	88	9	**96**	430.93	33	3
47	210.97	77	8	**97**	435.42	22	2
48	215.46	66	7	**98**	439.91	11	1
49	219.95	55	6	**99**	444.40	00	0
50	224.44	44	4	**100**	448.88	88	9

s.d.	DOLLS.	s.d.	DOLLS.	s.d.	DOLLS.	s.d.	DOLLS.
		5.0	1.12.2	**10.0**	2.24.4	**15.0**	3.36.7
1	0.01.9	1	1.14.1	1	2.26.3	1	3.38.5
2	0.03.7	2	1.16.0	2	2.28.2	2	3.40.4
3	0.05.6	3	1.17.8	3	2.30.1	3	3.42.3
4	0.07.5	4	1.19.7	4	2.31.9	4	3.44.1
5	0.09.4	5	1.21.6	5	2.33.8	5	3.46.0
6	0.11.2	6	1.23.4	6	2.35.7	6	3.47.9
7	0.13.1	7	1.25.3	7	2.37.5	7	3.49.8
8	0.15.0	8	1.27.2	8	2.39.4	8	3.51.6
9	0.16.8	9	1.29.1	9	2.41.3	9	3.53.5
10	0.18.7	10	1.30.9	10	2.43.1	10	3.55.4
11	0.20.6	11	1.32.8	11	2.45.0	11	3.57.2
1.0	0.22.4	**6.0**	1.34.7	**11.0**	2.46.9	**16.0**	3.59.1
1	0.24.3	1	1.36.5	1	2.48.8	1	3.61.0
2	0.26.2	2	1.38.4	2	2.50.6	2	3.62.9
3	0.28.1	3	1.40.3	3	2.52.5	3	3.64.7
4	0.29.9	4	1.42.1	4	2.54.4	4	3.66.6
5	0.31.8	5	1.44.0	5	2.56.2	5	3.68.5
6	0.33.7	6	1.45.9	6	2.58.1	6	3.70.3
7	0.35.5	7	1.47.8	7	2.60.0	7	3.72.2
8	0.37.4	8	1.49.6	8	2.61.9	8	3.74.1
9	0.39.3	9	1.51.5	9	2.63.7	9	3.75.9
10	0.41.1	10	1.53.4	10	2.65.6	10	3.77.8
11	0.43.0	11	1.55.2	11	2.67.5	11	3.79.7
2.0	0.44.9	**7.0**	1.57.1	**12.0**	2.69.3	**17.0**	3.81.6
1	0.46.8	1	1.59.0	1	2.71.2	1	3.83.4
2	0.48.6	2	1.60.9	2	2.73.1	2	3.85.3
3	0.50.5	3	1.62.7	3	2.74.9	3	3.87.2
4	0.52.4	4	1.64.6	4	2.76.8	4	3.89.0
5	0.54.2	5	1.66.5	5	2.78.7	5	3.90.9
6	0.56.1	6	1.68.3	6	2.80.6	6	3.92.8
7	0.58.0	7	1.70.2	7	2.82.4	7	3.94.6
8	0.59.9	8	1.72.1	8	2.84.3	8	3.96.5
9	0.61.7	9	1.73.9	9	2.86.2	9	3.98.4
10	0.63.6	10	1.75.8	10	2.88.0	10	4.00.3
11	0.65.5	11	1.77.7	11	2.89.9	11	4.02.1
3.0	0.67.3	**8.0**	1.79.6	**13.0**	2.91.8	**18.0**	4.04.0
1	0.69.2	1	1.81.4	1	2.93.6	1	4.05.9
2	0.71.1	2	1.83.3	2	2.95.5	2	4.07.7
3	0.72.9	3	1 85.2	3	2.97.4	3	4.09.6
4	0.74.8	4	1.87.0	4	2.99.3	4	4.11.5
5	0.76.7	5	1.88.9	5	3.01.1	5	4.13.4
6	0.78.6	6	1.90.8	6	3.03.0	6	4.15.2
7	0.80.4	7	1.92.6	7	3.04.9	7	4.17.1
8	0.82.3	8	1.94.5	8	3.06.7	8	4.19.0
9	0.84.2	9	1.96.4	9	3.08.6	9	4.20.8
10	0.86.0	10	1.98.3	10	3.10.5	10	4.22.7
11	0.87.9	11	2.00.1	11	3.12.4	11	4.24.6
4.0	0.89.8	**9.0**	2.02.0	**14.0**	3.14.2	**19.0**	4.26.4
1	0.91.6	1	2.03.9	1	3.16.1	1	4.28.3
2	0.93.5	2	2.05.7	2	3.18.0	2	4.30.2
3	0.95.4	3	2.07.6	3	3.19.8	3	4.32.1
4	0.97.3	4	2.09.5	4	3.21.7	4	4.33.9
5	0.99.1	5	2.11.4	5	3.23.6	5	4.35.8
6	1.01.0	6	2.13.2	6	3.25.4	6	4.37.7
7	1.02.9	7	2.15.1	7	3.27.3	7	4.39.5
8	1.04.7	8	2.17.0	8	3.29.2	8	4.41.4
9	1.06.6	9	2.18.8	9	3.31.1	9	4.43.3
10	1.08.5	10	2.20.7	10	3.32.9	10	4.45.1
11	1.10.4	11	2.22.6	11	3.34.8	11	4.47.0

DOMINION MONEY.		
DOLLS.	s.d.	DOLLS.
2.24.4	**15.0**	3.36.7
2.26.8	1	3.38.5
2.28.2	2	3.40.4
2.30.1	3	3.42.3
2.31.9	4	3.44.1
2.33.8	5	3.46.0
2.35.7	6	3.47.9
2.37.5	7	3.49.8
2.39.4	8	3.51.6
2.41.3	9	3.53.5
2.43.1	10	3.55.4
2.45.0	11	3.57.2
2.46.9	**16.0**	3.59.1
2.48.8	1	3.61.0
2.50.6	2	3.62.9
2.52.5	3	3.64.7
2.54.4	4	3.66.6
2.56.2	5	3.68.5
2.58.1	6	3.70.3
2.60.0	7	3.72.2
2.61.9	8	3.74.1
2.63.7	9	3.75.9
2.65.6	10	3.77.8
2.67.5	11	3.79.7
2.69.3	**17.0**	3.81.6
2.71.2	1	3.83.4
2.73.1	2	3.85.3
2.74.9	3	3.87.2
2.76.8	4	3.89.0
2.78.7	5	3.90.9
2.80.6	6	3.92.8
2.82.4	7	3.94.6
2.84.3	8	3.96.5
2.86.2	9	3.98.4
2.88.0	10	4.00.3
2.89.9	11	4.02.1
2.91.8	**18.0**	4.04.0
2.93.6	1	4.05.9
2.95.5	2	4.07.7
2.97.4	3	4.09.6
2.99.3	4	4.11.5
3.01.1	5	4.13.4
3.03.0	6	4.15.2
3.04.9	7	4.17.1
3.06.7	8	4.19.0
3.08.6	9	4.20.8
3.10.5	10	4.22.7
3.12.4	11	4.24.6
.14.2	**19.0**	4.26.4
.16.1	1	4.28.3
.18.0	2	4.30.2
.19.8	3	4.32.1
.21.7	4	4.33.9
.23.6	5	4.35.8
.25.4	6	4.37.7
.27.3	7	4.39.5
.29.2	8	4.41.4
.31.1	9	4.43.3
.32.9	10	4.45.1
.34.8	11	4.47.0

DOMINION MONEY, INTO

Exch. 1 % Prem.

STERLING EXCHANGE.

$	Units, Tens. £ s. d.	Hundreds. £ s. d.	$	Units, Tens. £ s. d.	Hundreds. £ s. d.	CENTS.	s. d.	CENTS.	s. d.
1	. 4. 5½	22. 5. 6½	**51**	11. 7. 2¾	1136. 2. 9¼			**50**	2. 2¾
2	. 8. 10	44. 11. 1	**52**	11. 11. 8¼	1158. 8. 3¾	1	. 0¼	1	2. 3¼
3	.13. 4½	66. 16. 7½	**53**	11. 16. 1¾	1180. 13. 10¼	2	. 1	2	2. 3¾
4	.17. 9¾	89. 2. 2¼	**54**	12. 0. 7¼	1202. 19. 4¾	3	. 1½	3	2. 4¼
5	1. 2. 3¼	111. 7. 8¼	**55**	12. 5. 0½	1225. 4. 11½	4	. 2¼	4	2. 4¾
6	1. 6. 8¾	133. 13. 3¼	**56**	12. 9. 6	1247. 10. 6	5	. 2¾	5	2 5½
7	1. 11. 2¼	155. 18. 9¾	**57**	12. 13. 11½	1269. 16. 0½	6	. 3¼	6	2. 6
8	1. 15. 7¾	178. 4. 4¼	**58**	12. 18. 5	1292. 1. 7	7	. 3¾	7	2. 6½
9	2. 0. 1¼	200. 9. 10¾	**59**	13. 2. 10½	1314. 7. 1½	8	. 4¼	8	2. 7
10	2. 4. 6¾	222. 15. 5¼	**60**	13. 7. 4	1336. 12. 8	9	. 4¾	9	2. 7½
11	2. 9. 0	245. 1. 0	**61**	13. 11. 9½	1358. 18. 2½	**10**	. 5¼	**60**	2. 8
12	2. 13. 5½	267. 6. 6½	**62**	13. 16. 2¾	1381. 3. 9¼	1	. 6	1	2. 8¾
13	2. 17. 11	289. 12. 1	**63**	14. 0. 8¼	1403. 9. 3¾	2	. 6½	2	2. 9¼
14	3. 2. 4½	311. 17. 7½	**64**	14. 5. 1¾	1425. 14. 10¼	3	. 7	3	2. 9¾
15	3. 6. 10	334. 3. 2	**65**	14. 9. 7¼	1448. 0. 4¾	4	. 7½	4	2. 10¼
16	3. 11. 3½	356. 8. 8½	**66**	14. 14. 0¾	1470. 5. 11¼	5	. 8	5	2. 10¾
17	3. 15. 9	378. 14. 3	**67**	14. 18. 6¼	1492. 11. 5¾	6	. 8½	6	2. 11¼
18	4. 0. 2½	400. 19. 9½	**68**	15. 2. 11¾	1514. 17. 0¼	7	. 9	7	2. 11¾
19	4. 4. 7¾	423. 5. 4¼	**69**	15. 7. 5	1537. 2. 7	8	. 9½	8	3. 0¼
20	4. 9. 1¼	445. 10. 10¾	**70**	15. 11. 10½	1559. 8. 1½	9	.10¼	9	3. 1
21	4. 13. 6¾	467. 16. 5¼	**71**	15. 16. 4	1581. 13. 8	**20**	.10¾	**70**	3. 1½
22	4. 18. 0¼	490. 1. 11¾	**72**	16. 0. 9½	1603. 19. 2½	1	.11¼	1	3. 2
23	5. 2. 5¾	512. 7. 6¼	**73**	16. 5. 3	1626. 4. 9	2	.11¾	2	3. 2½
24	5. 6. 11¼	534. 13. 0¾	**74**	16. 9. 8½	1648. 10. 3½	3	1. 0¼	3	3. 3
25	5. 11. 4¾	556. 18. 7¼	**75**	16. 14. 2	1670. 15. 10	4	1. 0¾	4	3. 3½
26	5. 15. 10	579. 4. 2	**76**	16. 18. 7¼	1693. 1. 4¾	5	1. 1¼	5	3. 4
27	6. 0. 3½	601. 9. 8½	**77**	17. 3. 0¾	1715. 6. 11¼	6	1. 2	6	3. 4¾
28	6. 4. 9	623. 15. 3	**78**	17. 7. 6¼	1737. 12. 5¾	7	1. 2½	7	3. 5¼
29	6. 9. 2½	646. 0. 9½	**79**	17. 11. 11¾	1759. 18. 0¼	8	1. 3	8	3. 5¾
30	6. 13. 8	668. 6. 4	**80**	17. 16. 5¼	1782. 3. 6¾	9	1. 3½	9	3. 6¼
31	6. 18. 1½	690. 11. 10½	**81**	18. 0. 10¾	1804. 9. 1¼	**30**	1. 4	**80**	3. 6¾
32	7. 2. 7	712. 17. 5	**82**	18. 5. 4¼	1826. 14. 7¾	1	1. 4½	1	3. 7¼
33	7. 7. 0¼	735. 2. 11¾	**83**	18. 9. 9½	1849. 0. 2¼	2	1. 5	2	3. 7¾
34	7. 11. 5¾	757. 8. 6¼	**84**	18. 14. 3	1871. 5. 9	3	1. 5¾	3	3. 8½
35	7. 15. 11¼	779. 14. 0¾	**85**	18. 18. 8½	1893. 11. 3½	4	1. 6¼	4	3. 9
36	8. 0. 4¾	801. 19. 7¼	**86**	19. 3. 2	1915. 16. 10	5	1. 6¾	5	3. 9½
37	8. 4. 10¼	824. 5. 1¾	**87**	19. 7. 7½	1938. 2. 4½	6	1. 7¼	6	3. 10
38	8. 9. 3¾	846. 10. 8¼	**88**	19. 12. 1	1960. 7. 11	7	1. 7¾	7	3. 10½
39	8. 13. 9¼	868. 16. 2¾	**89**	19. 16. 6½	1982. 13. 5½	8	1. 8¼	8	3. 11
40	8. 18. 2½	891. 1. 9½	**90**	20. 1. 0	2004. 19. 0	9	1. 8¾	9	3. 11½
41	9. 2. 8	913. 7. 4	**91**	20. 5. 5¼	2027. 4. 6¾	**40**	1. 9½	**90**	4. 0
42	9. 7. 1½	935. 12. 10½	**92**	20. 9. 10¾	2049. 10. 1¼	1	1. 10	1	4. 0¾
43	9. 11. 7	957. 18. 5	**93**	20. 14. 4¼	2071. 15. 7¾	2	1. 10½	2	4. 1¼
44	9. 16. 0½	980. 3. 11½	**94**	20. 18. 9¾	2094. 1. 2¼	3	1. 11	3	4. 1¾
45	10. 0. 6	1002. 9. 6	**95**	21. 3. 4¼	2116. 6. 8¾	4	1. 11½	4	4. 2¼
46	10. 4. 11½	1024. 15. 0½	**96**	21. 7. 8¾	2138. 12. 3¼	5	2. 0	5	4. 2¾
47	10. 9. 4¾	1047. 0. 7¼	**97**	21. 12. 2¼	2160. 17. 9¾	6	2. 0½	6	4. 3¼
48	10. 13. 10¼	1069. 6. 1¾	**98**	21. 16. 7½	2183. 3. 4½	7	2. 1¼	7	4. 3¾
49	10. 18. 3¾	1091. 11. 8¼	**99**	22. 1. 1	2205. 8. 11	8	2. 1¾	8	4. 4½
50	11. 2. 9¼	1113. 17. 2¾	**100**	22. 5. 6½	2227. 14. 5½	9	2. 2¼	9	4. 5

STERLING EXCHANGE, INTO } **Exch. 1⅛ % Prem.** { DOMINION MONEY.

£	DOLLARS.			£	DOLLARS.		
	. . .		.		. . . . .		.
1	4.49	44	4	**51**	229.21	66	7
2	8.98	88	9	**52**	233.71	11	1
3	13.48	33	3	**53**	238.20	55	6
4	17.97	77	8	**54**	242.70	00	0
5	22.47	22	2	**55**	247.19	44	4
6	26.96	66	7	**56**	251.68	88	9
7	31.46	11	1	**57**	256.18	33	3
8	35.95	55	6	**58**	260.67	77	8
9	40.45	00	0	**59**	265.17	22	2
10	44.94	44	4	**60**	269.66	66	7
11	49.43	88	9	**61**	274.16	11	1
12	53.93	33	3	**62**	278.65	55	6
13	58.42	77	8	**63**	283.15	00	0
14	62.92	22	2	**64**	287.64	44	4
15	67.41	66	7	**65**	292.13	88	9
16	71.91	11	1	**66**	296.63	33	3
17	76.40	55	6	**67**	301.12	77	8
18	80.90	00	0	**68**	305.62	22	2
19	85.39	44	4	**69**	310.11	66	7
20	89.88	88	9	**70**	314.61	11	1
21	94.38	33	3	**71**	319.10	55	6
22	98.87	77	8	**72**	323.60	00	0
23	103.37	22	2	**73**	328.09	44	4
24	107.86	66	7	**74**	332.58	88	9
25	112.36	11	1	**75**	337.08	33	3
26	116.85	55	6	**76**	341.57	77	8
27	121.35	00	0	**77**	346.07	22	2
28	125.84	44	4	**78**	350.56	66	7
29	130.33	88	9	**79**	355.06	11	1
30	134.83	33	3	**80**	359.55	55	6
31	139.32	77	8	**81**	364.05	00	0
32	143.82	22	2	**82**	368.54	44	4
33	148.31	66	7	**83**	373.03	88	9
34	152.81	11	1	**84**	377.53	33	3
35	157.30	55	6	**85**	382.02	77	8
36	161.80	00	0	**86**	386.52	22	2
37	166.29	44	4	**87**	391.01	66	7
38	170.78	88	9	**88**	395.51	11	1
39	175.28	33	3	**89**	400.00	55	6
40	179.77	77	8	**90**	404.50	00	0
41	184.27	22	2	**91**	408.99	44	4
42	188.76	66	7	**92**	413.48	88	9
43	193.26	11	1	**93**	417.98	33	3
44	197.75	55	6	**94**	422.47	77	8
45	202.25	00	0	**95**	426.97	22	2
46	206.74	44	4	**96**	431.46	66	7
47	211.23	88	9	**97**	435.96	11	1
48	215.73	33	3	**98**	440.45	55	6
49	220.22	77	8	**99**	444.95	00	0
50	224.72	22	2	**100**	449.44	44	4

s.d.	DOLLS.	s.d.	DOLLS.	s.d.	DOLLS.	s.d.	DOLLS.
		5.0	1.12.4	**10.0**	2.24.7	**15.0**	3.37.1
1	0.01.9	1	1.14.2	1	2.26.6	1	3.39.0
2	0.03.7	2	1.16.1	2	2.28.5	2	3.40.8
3	0.05.6	3	1.18.0	3	2.30.3	3	3.42.7
4	0.07.5	4	1.19.9	4	2.32.2	4	3.44.6
5	0.09.4	5	1.21.7	5	2.34.1	5	3.46.4
6	0.11.2	6	1.23.6	6	2.36.0	6	3.48.3
7	0.13.1	7	1.25.5	7	2.37.8	7	3.50.2
8	0.15.0	8	1.27.3	8	2.39.7	8	3.52.1
9	0.16.9	9	1.29.2	9	2.41.6	9	3.53.9
10	0.18.7	10	1.31.1	10	2.43.4	10	3.55.8
11	0.20.6	11	1.33.0	11	2.45.3	11	3.57.7
1.0	0.22.5	**6.0**	1.34.8	**11.0**	2.47.2	**16.0**	3.59.6
1	0.24.3	1	1.36.7	1	2.49.1	1	3.61.4
2	0.26.2	2	1.38.6	2	2.50.9	2	3.63.3
3	0.28.1	3	1.40.5	3	2.52.8	3	3.65.2
4	0.30.0	4	1.42.3	4	2.54.7	4	3.67.0
5	0.31.8	5	1.44.2	5	2.56.6	5	3.68.9
6	0.33.7	6	1.46.1	6	2.58.4	6	3.70.8
7	0.35.6	7	1.47.9	7	2.60.3	7	3.72.7
8	0.37.5	8	1.49.8	8	2.62.2	8	3.74.5
9	0.39.3	9	1.51.7	9	2.64.0	9	3.76.4
10	0.41.2	10	1.53.6	10	2.65.9	10	3.78.3
11	0.43.1	11	1.55.4	11	2.67.8	11	3.80.2
2.0	0.44.9	**7.0**	1.57.3	**12.0**	2 69.7	**17.0**	3.82.0
1	0.46.8	1	1.59.2	1	2.71.5	1	3.83.9
2	0.48.7	2	1.61.1	2	2.73.4	2	3.85.8
3	0.50.6	3	1.62.9	3	2.75.3	3	3.87.6
4	0.52.4	4	1.64.8	4	2.77.2	4	3.89.5
5	0.54.3	5	1.66.7	5	2.79.0	5	3.91.4
6	0.56.2	6	1.68.5	6	2.80.9	6	3.93.3
7	0.58.1	7	1.70.4	7	2.82.8	7	3.95.1
8	0.59.9	8	1.72.3	8	2.84.6	8	3.97.0
9	0.61.8	9	1.74.2	9	2.86.5	9	3.98.9
10	0.63.7	10	1.76.0	10	2.88.4	10	4.00.8
11	0.65.5	11	1.77.9	11	2.90.3	11	4.02.6
3.0	0.67.4	**8.0**	1.79.8	**13.0**	2.92.1	**18.0**	4.04.5
1	0.69.3	1	1.81.7	1	2.94.0	1	4.06.4
2	0.71.2	2	1.83.5	2	2.95.9	2	4.08.2
3	0.73.0	3	1.85.4	3	2.97.8	3	4.10.1
4	0.74.9	4	1.87.3	4	2.99.6	4	4.12.0
5	0.76.8	5	1.89.1	5	3.01.5	5	4.13.9
6	0.78.7	6	1.91.0	6	3.03.4	6	4.15.7
7	0.80.5	7	1.92.9	7	3.05.2	7	4.17.6
8	0.82.4	8	1.94.8	8	3.07.1	8	4.19.5
9	0.84.3	9	1.96.6	9	3.09.0	9	4.21.4
10	0.86.1	10	1.98.5	10	3.10.9	10	4.23.2
11	0.88.0	11	2.00.4	11	3.12.7	11	4.25.1
4.0	0.89.9	**9.0**	2.02.3	**14.0**	3.14.6	**19.0**	4.27.0
1	0.91.8	1	2.04.1	1	3.16.5	1	4.28 8
2	0.93.6	2	2.06.0	2	3.18.4	2	4.30.7
3	0.95.5	3	2.07.9	3	3.20.2	3	4.32.6
4	0.97.4	4	2.09.7	4	3.22.1	4	4.34.5
5	0.99.3	5	2.11.6	5	3.24.0	5	4.36.3
6	1.01.1	6	2.13.5	6	3.25.8	6	4.38.2
7	1.03.0	7	2.15.4	7	3.27.7	7	4.40.1
8	1.04.9	8	2.17.2	8	3.29.6	8	4.42.0
9	1.06.7	9	2.19.1	9	3.31.5	9	4.43.8
10	1.08.6	10	2.21.0	10	3.33.3	10	4.45.7
11	1.10.5	11	2.22.8	11	3.35.2	11	4.47.6

DOMINION MONEY.		
LS.	s.d.	DOLLS.
4.7	**15.0**	3.37.1
6.6	1	3.39.0
8.5	2	3.40.8
0.3	3	3.42.7
2.2	4	3.44.6
4.1	5	3.46.4
6.0	6	3.48.3
7.8	7	3.50.2
9.7	8	3.52.1
1.6	9	3.53.9
3.4	10	3.55.8
5.3	11	3.57.7
7.2	**16.0**	3.59.6
9.1	1	3.61.4
0.9	2	3.63.3
2·8	3	3.65.2
4.7	4	3.67.0
6.6	5	3.68.9
8.4	6	3.70.8
0.3	7	3.72.7
2.2	8	3.74.5
4.0	9	3.76.4
5.9	10	3.78.3
7.8	11	3.80.2
9.7	**17.0**	3.82.0
1.5	1	3.83.9
3.4	2	3.85.8
5.3	3	3.87.6
7.2	4	3.89.5
9.0	5	3.91.4
0.9	6	3.93.3
2.8	7	3.95.1
4.6	8	3.97.0
6.5	9	3.98.9
8.4	10	4.00.8
0.3	11	4.02.6
2.1	**18.0**	4.04.5
.0	1	4.06.4
.9	2	4.08.2
.8	3	4.10.1
.6	4	4.12.0
.5	5	4.13.9
.4	6	4.15.7
.2	7	4.17.6
.1	8	4.19.5
.0	9	4.21.4
.9	10	4.23.2
.7	11	4.25.1
.6	**19.0**	4.27.0
5	1	4.28 8
4	2	4.30.7
2	3	4.32.6
1	4	4.34.5
0	5	4.36.3
8	6	4.38.2
7	7	4.40.1
6	8	4.42.0
5	9	4.43.8
3	10	4.45.7
2	11	4.47.6

DOMINION MONEY, INTO } **Exch. 1⅛ % Prem.** { STERLING EXCHANGE.

$	Units, Tens. £ s. d.	Hundreds. £ s. d.	$	Units, Tens. £ s. d.	Hundreds. £ s. d.
1	. 4. 5½	22. 5. 0	**51**	11. 6. 11¼	1134. 14. 8¼
2	. 8. 10¾	44. 9. 11¾	**52**	11. 11. 4¾	1156. 19. 8¼
3	. 13. 4¼	66. 14. 11¾	**53**	11. 15. 10¼	1179. 4. 8
4	. 17. 9½	88. 19. 11¾	**54**	12. 0. 3½	1201. 9. 8
5	1. 2. 3	111. 4. 11¾	**55**	12. 4. 9	1223. 14. 8
6	1. 6. 8½	133. 9. 11½	**56**	12. 9. 2¼	1245. 19. 7¾
7	1. 11. 1¾	155. 14. 11½	**57**	12. 13. 7¾	1268. 4. 7¾
8	1. 15. 7¼	177. 19. 11½	**58**	12. 18. 1¼	1290. 9. 7¾
9	2. 0. 0½	200. 4. 11¼	**59**	13. 2. 6½	1312. 14. 7¾
10	2. 4. 6	222. 9. 11¼	**60**	13. 7. 0	1334. 19. 7½
11	2. 8. 11½	244. 14. 11¼	**61**	13. 11. 5¼	1357. 4. 7½
12	2. 13. 4¾	266. 19. 11	**62**	13. 15. 10¾	1379. 9. 7½
13	2. 17. 10¼	289. 4. 11	**63**	14. 0. 4¼	1401. 14. 7¼
14	3. 2. 3½	311. 9. 11	**64**	14. 4. 9½	1423. 19. 7¼
15	3. 6. 9	333. 14. 11	**65**	14. 9. 3	1446. 4. 7¼
16	3. 11. 2½	355. 19. 10¾	**66**	14. 13. 8¼	1468. 9. 7
17	3. 15. 7¾	378. 4. 10¾	**67**	14. 18. 1¾	1490. 14. 7
18	4. 0. 1¼	400. 9. 10¾	**68**	15. 2. 7¼	1512. 19. 7
19	4. 4. 6½	422. 14. 10½	**69**	15. 7. 0½	1535. 4. 7
20	4. 9. 0	444. 19. 10½	**70**	15. 11. 6	1557. 9. 6¾
21	4. 13. 5½	467. 4. 10½	**71**	15. 15. 11¼	1579. 14. 6¾
22	4. 17. 10¾	489. 9. 10¼	**72**	16. 0. 4¾	1601. 19. 6¾
23	5. 2. 4¼	511. 14. 10¼	**73**	16. 4. 10¼	1624. 4. 6½
24	5. 6. 9½	533. 19. 10¼	**74**	16. 9. 3½	1646. 9. 6½
25	5. 11. 3	556. 4. 10¼	**75**	16. 13. 9	1668. 14. 6½
26	5. 15. 8½	578. 9. 10	**76**	16. 18. 2¼	1690. 19. 6½
27	6. 0. 1¾	600. 14. 10	**77**	17. 2. 7¾	1713. 4. 6¼
28	6. 4. 7¼	622. 19. 10	**78**	17. 7. 1¼	1735. 9. 6¼
29	6. 9. 0½	645. 4. 9¾	**79**	17. 11. 6½	1757. 14. 6¼
30	6. 13. 6	667. 9. 9¾	**80**	17. 16. 0	1779. 19. 6
31	6. 17. 11½	689. 14. 9¾	**81**	18. 0. 5¼	1802. 4. 6
32	7. 2. 4¾	711. 19. 9¾	**82**	18. 4. 10¾	1824. 9. 6
33	7. 6. 10¼	734. 4. 9½	**83**	18. 9. 4¼	1846. 14. 5¾
34	7. 11. 3½	756. 9. 9½	**84**	18. 13. 9½	1868. 19. 5¾
35	7. 15. 9	778. 14. 9½	**85**	18. 18. 3	1891. 4. 5¾
36	8. 0. 2¼	800. 19. 9¼	**86**	19. 2. 8¼	1913. 9. 5¾
37	8. 4. 7¾	823. 4. 9¼	**87**	19. 7. 1¾	1935. 14. 5½
38	8. 9. 1¼	845. 9. 9¼	**88**	19. 11. 7¼	1957. 19. 5½
39	8. 13. 6½	867. 14. 9	**89**	19. 16. 0½	1980. 4. 5½
40	8. 18. 0	889. 19. 9	**90**	20. 0. 6	2002. 9. 5¼
41	9. 2. 5¼	912. 4. 9	**91**	20. 4. 11¼	2024. 14. 5¼
42	9. 6. 10¾	934. 9. 9	**92**	20. 9. 4¾	2046. 19. 5¼
43	9. 11. 4¼	956. 14. 8¾	**93**	20. 13. 10¼	2069. 4. 5¼
44	9. 15. 9½	978. 19. 8¾	**94**	20. 18. 3½	2091. 9. 5
45	10. 0. 3	1001. 4. 8¾	**95**	21. 2. 9	2113. 14. 5
46	10. 4. 8¼	1023. 9. 8½	**96**	21. 7. 2¼	2135. 19. 5
47	10. 9. 1¾	1045. 14. 8½	**97**	21. 11. 7¾	2158. 4. 4¾
48	10. 13. 7¼	1067. 19. 8½	**98**	21. 16. 1¼	2180. 9. 4¾
49	10. 18. 0½	1090. 4. 8½	**99**	22. 0. 6½	2202. 14. 4¾
50	11. 2. 6	1112. 9. 8¼	**100**	22. 5. 0	2224. 19. 4½

CENTS.	s. d.	CENTS.	s. d.
		50	2. 2¾
1	. 0½	1	2. 3¼
2	. 1	2	2. 3¾
3	. 1½	3	2. 4¼
4	. 2¼	4	2. 4¾
5	. 2¾	5	2. 5¼
6	. 3¼	6	2. 6
7	. 3¾	7	2. 6½
8	. 4¼	8	2. 7
9	. 4¾	9	2. 7½
10	. 5¼	**60**	2. 8
1	. 5¾	1	2. 8½
2	. 6½	2	2. 9
3	. 7	3	2. 9¾
4	. 7½	4	2. 10¼
5	. 8	5	2. 10¾
6	. 8½	6	2. 11¼
7	. 9	7	2. 11¾
8	. 9½	8	3. 0¼
9	. 10¼	9	3. 0¾
20	. 10¾	**70**	3. 1½
1	. 11¼	1	3. 2
2	. 11¾	2	3. 2½
3	1. 0¼	3	3. 3
4	1. 0¾	4	3. 3½
5	1. 1¼	5	3. 4
6	1. 2	6	3. 4½
7	1. 2½	7	3. 5
8	1. 3	8	3. 5¾
9	1. 3½	9	3. 6¼
30	1. 4	**80**	3. 6¾
1	1. 4½	1	3. 7¼
2	1. 5	2	3. 7¾
3	1. 5½	3	3. 8¼
4	1. 6¼	4	3. 8¾
5	1. 6¾	5	3. 9½
6	1. 7¼	6	3.10
7	1. 7¾	7	3.10½
8	1. 8¼	8	3.11
9	1. 8¾	9	3.11½
40	1. 9¼	**90**	4. 0
1	1.10	1	4. 0½
2	1.10½	2	4. 1¼
3	1.11	3	4. 1¾
4	1.11½	4	4. 2¼
5	2. 0	5	4. 2¾
6	2. 0½	6	4. 3¼
7	2. 1	7	4. 3¾
8	2. 1¾	8	4. 4¼
9	2. 2¼	9	4. 4¾

STERLING EXCHANGE, INTO } **Exch. 1¼% Prem.** { DOMINION MONEY.

£	DOLLARS.			£	DOLLARS.		
	. . .		.		. . .		.
1	4.50	00	0	**51**	229.50	00	0
2	9.00	00	0	**52**	234.00	00	0
3	13.50	00	0	**53**	238.50	00	0
4	18.00	00	0	**54**	243.00	00	0
5	22.50	00	0	**55**	247.50	00	0
6	27.00	00	0	**56**	252.00	00	0
7	31.50	00	0	**57**	256.50	00	0
8	36.00	00	0	**58**	261.00	00	0
9	40.50	00	0	**59**	265.50	00	0
10	45.00	00	0	**60**	270.00	00	0
11	49.50	00	0	**61**	274.50	00	0
12	54.00	00	0	**62**	279.00	00	0
13	58.50	00	0	**63**	283.50	00	0
14	63.00	00	0	**64**	288.00	00	0
15	67.50	00	0	**65**	292.50	00	0
16	72.00	00	0	**66**	297.00	00	0
17	76.50	00	0	**67**	301.50	00	0
18	81.00	00	0	**68**	306.00	00	0
19	85.50	00	0	**69**	310.50	00	0
20	90.00	00	0	**70**	315.00	00	0
21	94.50	00	0	**71**	319.50	00	0
22	99.00	00	0	**72**	324.00	00	0
23	103.50	00	0	**73**	328.50	00	0
24	108.00	00	0	**74**	333.00	00	0
25	112.50	00	0	**75**	337.50	00	0
26	117.00	00	0	**76**	342.00	00	0
27	121.50	00	0	**77**	346.50	00	0
28	126.00	00	0	**78**	351.00	00	0
29	130.50	00	0	**79**	355.50	00	0
30	135.00	00	0	**80**	360.00	00	0
31	139.50	00	0	**81**	364.50	00	0
32	144.00	00	0	**82**	369.00	00	0
33	148.50	00	0	**83**	373.50	00	0
34	153.00	00	0	**84**	378.00	00	0
35	157.50	00	0	**85**	382.50	00	0
36	162.00	00	0	**86**	387.00	00	0
37	166.50	00	0	**87**	391.50	00	0
38	171.00	00	0	**88**	396.00	00	0
39	175.50	00	0	**89**	400.50	00	0
40	180.00	00	0	**90**	405.00	00	0
41	184.50	00	0	**91**	409.50	00	0
42	189.00	00	0	**92**	414.00	00	0
43	193.50	00	0	**93**	418.50	00	0
44	198.00	00	0	**94**	423.00	00	0
45	202.50	00	0	**95**	427.50	00	0
46	207.00	00	0	**96**	432.00	00	0
47	211.50	00	0	**97**	436.50	00	0
48	216.00	00	0	**98**	441.00	00	0
49	220.50	00	0	**99**	445.50	00	0
50	225.00	00	0	**100**	450.00	00	0

s.d.	DOLLS.	s.d.	DOLLS.	s.d.	DOLLS.	s.d.	DOLLS.
		5.0	1.12.5	**10.0**	2.25.0	**15.0**	3.37.5
1	0.01.9	1	1.14.4	1	2.26.9	1	3.39.4
2	0.03.8	2	1.16.3	2	2.28.8	2	3.41.3
3	0.05.6	3	1.18.1	3	2.30.6	3	3.43.1
4	0.07.5	4	1.20.0	4	2.32.5	4	3.45.0
5	0.09.4	5	1.21.9	5	2.34.4	5	3.46.9
6	0.11.3	6	1.23.8	6	2.36.3	6	3.48.8
7	0.13.1	7	1.25.6	7	2.38.1	7	3.50.6
8	0.15.0	8	1.27.5	8	2.40.0	8	3.52.5
9	0.16.9	9	1.29.4	9	2.41.9	9	3.54.4
10	0.18.8	10	1.31.3	10	2.43.8	10	3.56.3
11	0.20.6	11	1.33.1	11	2.45.6	11	3.58.1
1.0	0.22.5	**6.0**	1.35.0	**11.0**	2.47.5	**16.0**	3.60.0
1	0.24.4	1	1.36.9	1	2.49.4	1	3.61.9
2	0.26.3	2	1.38.8	2	2.51.3	2	3.63.8
3	0.28.1	3	1.40.6	3	2.53.1	3	3.65.6
4	0.30.0	4	1.42.5	4	2.55.0	4	3.67.5
5	0.31.9	5	1.44.4	5	2.56.9	5	3.69.4
6	0.33.8	6	1.46.3	6	2.58.8	6	3.71.3
7	0.35.6	7	1.48.1	7	2.60.6	7	3.73.1
8	0.37.5	8	1.50.0	8	2.62.5	8	3.75.0
9	0.39.4	9	1.51.9	9	2.64.4	9	3.76.9
10	0.41.3	10	1.53.8	10	2.66.3	10	3.78.8
11	0.43.1	11	1.55.6	11	2.68.1	11	3.80.6
2.0	0.45.0	**7.0**	1.57.5	**12.0**	2.70.0	**17.0**	3.82.5
1	0.46.9	1	1.59.4	1	2.71.9	1	3.84.4
2	0.48.8	2	1.61.3	2	2.73.8	2	3.86.3
3	0.50.6	3	1.63.1	3	2.75.6	3	3.88.1
4	0.52.5	4	1.65.0	4	2.77.5	4	3.90.0
5	0.54.4	5	1.66.9	5	2.79.4	5	3.91.9
6	0.56.3	6	1.68.8	6	2.81.3	6	3.93.8
7	0.58.1	7	1.70.6	7	2.83.1	7	3.95.6
8	0.60.0	8	1.72.5	8	2.85.0	8	3.97.5
9	0.61.9	9	1.74.4	9	2.86.9	9	3.99.4
10	0.63.8	10	1.76.3	10	2.88.8	10	4.01.3
11	0.65.6	11	1.78.1	11	2.90.6	11	4.03.1
3.0	0.67.5	**8.0**	1.80.0	**13.0**	2.92.5	**18.0**	4.05.0
1	0.69.4	1	1.81.9	1	2.94.4	1	4.06.9
2	0.71.3	2	1.83.8	2	2.96.3	2	4.08.8
3	0.73.1	3	1.85.6	3	2.98.1	3	4.10.6
4	0.75.0	4	1.87.5	4	3.00.0	4	4.12.5
5	0.76.9	5	1.89.4	5	3.01.9	5	4.14.4
6	0.78.8	6	1.91.3	6	3.03.8	6	4.16.3
7	0.80.6	7	1.93.1	7	3.05.6	7	4.18.1
8	0.82.5	8	1.95.0	8	3.07.5	8	4.20.0
9	0.84.4	9	1.96.9	9	3.09.4	9	4.21.9
10	0.86.3	10	1.98.8	10	3.11.3	10	4.23.8
11	0.88.1	11	2.00.6	11	3.13.1	11	4.25.6
4.0	0.90.0	**9.0**	2.02.5	**14.0**	3.15.0	**19.0**	4.27.5
1	0.91.9	1	2.04.4	1	3.16.9	1	4.29.4
2	0.93.8	2	2.06.3	2	3.18.8	2	4.31.3
3	0.95.6	2	2.08.1	3	3.20.6	3	4.33.1
4	0.97.5	4	2.10.0	4	3.22.5	4	4.35.0
5	0.99.4	5	2.11.9	5	3.24.4	5	4.36.9
6	1.01.3	6	2.13.8	6	3.26.3	6	4.38.8
7	1.03.1	7	2.15.6	7	3.28.1	7	4.40.6
8	1.05.0	8	2.17.5	8	3.30.0	8	4.42.5
9	1.06.9	9	2.19.4	9	3.31.9	9	4.44.4
10	1.08.8	10	2.21.3	10	3.33.8	10	4.46.3
11	1.10.6	11	2.23.1	11	3.35.6	11	4.48.1

DOMINION MONEY.

LLS.	s.d.	DOLLS.
25.0	**15.0**	3.37.5
26.9	1	3.39.4
28.8	2	3.41.3
30.6	3	3.43.1
32.5	4	3.45.0
34.4	5	3.46.9
36.3	6	3.48.8
38.1	7	3.50.6
40.0	8	3.52.5
41.9	9	3.54.4
43.8	10	3.56.3
45.6	11	3.58.1
47.5	**16.0**	3.60.0
49.4	1	3.61.9
51.3	2	3.63.8
53.1	3	3.65.6
55.0	4	3.67.5
56.9	5	3.69.4
58.8	6	3.71.3
60.6	7	3.73.1
62.5	8	3.75.0
64.4	9	3.76.9
66.3	10	3.78.8
68.1	11	3.80.6
70.0	**17.0**	3.82.5
71.9	1	3.84.4
73.8	2	3.86.3
75.6	3	3.88.1
77.5	4	3.90.0
79.4	5	3.91.9
81.3	6	3.93.8
83.1	7	3.95.6
85.0	8	3.97.5
86.9	9	3.99.4
88.8	10	4.01.3
90.6	11	4.03.1
92.5	**18.0**	4.05.0
94.4	1	4.06.9
96.3	2	4.08.8
98.1	3	4.10.6
00.0	4	4.12.5
01.9	5	4.14.4
03.8	6	4.16.3
05.6	7	4.18.1
07.5	8	4.20.0
09.4	9	4.21.9
11.3	10	4.23.8
13.1	11	4.25.6
15.0	**19.0**	4.27.5
16.9	1	4.29.4
18.8	2	4.31.3
20.6	3	4.33.1
22.5	4	4.35.0
24.4	5	4.36.9
26.3	6	4.38.8
28.1	7	4.40.6
30.0	8	4.42.5
31.9	9	4.44.4
33.8	10	4.46.3
35.6	11	4.48.1

DOMINION MONEY, INTO } **Exch. 1¼ % Prem.** { STERLING EXCHANGE.

$	Units, Tens. £ s. d.	Hundreds. £ s. d.	$	Units, Tens. £ s. d.	Hundreds. £ s. d.
1	. 4. 5¼	22. 4. 5¼	**51**	11. 6. 8	1133. 6. 8
2	. 8. 10¾	44. 8. 10¾	**52**	11. 11. 1¼	1155. 11. 1¼
3	.13. 4	66. 13. 4	**53**	11. 15. 6¾	1177. 15. 6¾
4	.17. 9¼	88. 17. 9¼	**54**	12. 0. 0	1200. 0. 0
5	1. 2. 2¾	111. 2. 2¾	**55**	12. 4. 5¼	1222. 4. 5¼
6	1. 6. 8	133. 6. 8	**56**	12. 8. 10¾	1244. 8. 10¾
7	1. 11. 1¼	155. 11. 1¼	**57**	12. 13. 4	1266. 13. 4
8	1. 15. 6¾	177. 15. 6¾	**58**	12. 17. 9¼	1288. 17. 9¼
9	2. 0. 0	200. 0. 0	**59**	13. 2. 2¾	1311. 2. 2¾
10	2. 4. 5¼	222. 4. 5¼	**60**	13. 6. 8	1333. 6. 8
11	2. 8. 10¾	244. 8. 10¾	**61**	13. 11. 1¼	1355. 11. 1¼
12	2 13. 4	266. 13. 4	**62**	13. 15. 6¾	1377. 15. 6¾
13	2. 17. 9¼	288. 17. 9¼	**63**	14. 0. 0	1400. 0. 0
14	3. 2. 2¾	311. 2. 2¾	**64**	14. 4. 5¼	1422. 4. 5¼
15	3. 6. 8	333. 6. 8	**65**	14. 8. 10¾	1444. 8. 10¾
16	3. 11. 1¼	355. 11. 1¼	**66**	14. 13. 4	1466. 13. 4
17	3. 15. 6¾	377. 15. 6¾	**67**	14. 17. 9¼	1488. 17. 9¼
18	4. 0. 0	400. 0. 0	**68**	15. 2. 2¾	1511. 2. 2¾
19	4. 4. 5¼	422. 4. 5¼	**69**	15. 6. 8	1533. 6. 8
20	4. 8. 10¾	444. 8. 10¾	**70**	15. 11. 1¼	1555. 11. 1¼
21	4. 13. 4	466. 13. 4	**71**	15. 15. 6¾	1577. 15. 6¾
22	4. 17. 9¼	488. 17. 9¼	**72**	16. 0. 0	1600. 0. 0
23	5. 2. 2¾	511. 2. 2¾	**73**	16. 4. 5¼	1622. 4. 5¼
24	5. 6. 8	533. 6. 8	**74**	16. 8. 10¾	1644. 8. 10¾
25	5. 11. 1¼	555. 11. 1¼	**75**	16. 13. 4	1666. 13. 4
26	5. 15. 6¾	577. 15. 6¾	**76**	16. 17. 9¼	1688. 17. 9¼
27	6. 0. 0	600. 0. 0	**77**	17. 2. 2¾	1711. 2. 2¾
28	6. 4. 5¼	622. 4. 5¼	**78**	17. 6. 8	1733. 6. 8
29	6. 8. 10¾	644. 8. 10¾	**79**	17. 11. 1¼	1755. 11. 1¼
30	6. 13. 4	666. 13. 4	**80**	17. 15. 6¾	1777. 15. 6¾
31	6. 17. 9¼	688. 17. 9¼	**81**	18. 0. 0	1800. 0. 0
32	7. 2. 2¾	711. 2. 2¾	**82**	18. 4. 5¼	1822. 4. 5¼
33	7. 6. 8	733. 6. 8	**83**	18. 8. 10¾	1844. 8. 10¾
34	7. 11. 1¼	755. 11. 1¼	**84**	18. 13. 4	1866. 13. 4
35	7. 15. 6¾	777. 15. 6¾	**85**	18. 17. 9¼	1888. 17. 9¼
36	8. 0. 0	800. 0. 0	**86**	19. 2. 2¾	1911. 2. 2¾
37	8. 4. 5¼	822. 4. 5¼	**87**	19. 6. 8	1933. 6. 8
38	8. 8. 10¾	844. 8. 10¾	**88**	19. 11. 1¼	1955. 11. 1¼
39	8. 13. 4	866. 13. 4	**89**	19. 15. 6¾	1977. 15. 6¾
40	8. 17. 9¼	888. 17. 9¼	**90**	20. 0. 0	2000. 0. 0
41	9. 2. 2¾	911. 2. 2¾	**91**	20. 4. 5¼	2022. 4. 5¼
42	9. 6. 8	933. 6. 8	**92**	20. 8. 10¾	2044. 8. 10¾
43	9. 11. 1¼	955. 11. 1¼	**93**	20. 13. 4	2066. 13. 4
44	9. 15. 6¾	977. 15. 6¾	**94**	20. 17. 9¼	2088. 17. 9¼
45	10. 0. 0	1000. 0. 0	**95**	21. 2. 2¾	2111. 2. 2¾
46	10. 4. 5¼	1022. 4. 5¼	**96**	21. 6. 8	2133. 6. 8
47	10. 8. 10¾	1044. 8. 10¾	**97**	21. 11. 1¼	2155. 11. 1¼
48	10. 13. 4	1066. 13. 4	**98**	21. 15. 6¾	2177. 15. 6¾
49	10. 17. 9¼	1088. 17. 9¼	**99**	22. 0. 0	2200. 0. 0
50	11. 2. 2¾	1111. 2. 2¾	**100**	22. 4. 5¼	2222. 4. 5¼

CENTS.	s. d.	CENTS.	s. d.
		50	2. 2¾
1	. 0½	1	2. 3¼
2	. 1	2	2. 3¾
3	. 1½	3	2. 4¼
4	. 2¼	4	2. 4¾
5	. 2¾	5	2. 5¼
6	. 3¼	6	2. 5¾
7	. 3¾	7	2. 6½
8	. 4¼	8	2. 7
9	. 4¾	9	2. 7½
10	. 5¼	**60**	2. 8
1	. 5¾	1	2. 8½
2	. 6½	2	2. 9
3	. 7	3	2. 9½
4	. 7½	4	2. 10¼
5	. 8	5	2. 10¾
6	. 8½	6	2. 11½
7	. 9	7	2. 11¾
8	. 9½	8	3. 0¼
9	. 10¼	9	3. 0¾
20	. 10¾	**70**	3. 1¼
1	. 11¼	1	3. 1¾
2	. 11¾	2	3. 2½
3	1. 0¼	3	3. 3
4	1. 0¾	4	3. 3½
5	1. 1¼	5	3. 4
6	1. 1¾	6	3. 4½
7	1. 2½	7	3. 5
8	1. 3	8	3. 5½
9	1. 3½	9	3. 6¼
30	1. 4	**80**	3. 6¾
1	1. 4½	1	3. 7¼
2	1. 5	2	3. 7¾
3	1. 5½	3	3. 8¼
4	1. 6¼	4	3. 8¾
5	1 6¾	5	3. 9¼
6	1. 7¼	6	3. 9¾
7	1. 7¾	7	3. 10½
8	1. 8¼	8	3. 11
9	1. 8¾	9	3. 11½
40	1. 9¼	**90**	4. 0
1	1. 9¾	1	4. 0½
2	1. 10½	2	4. 1
3	1. 11	3	4. 1½
4	1. 11½	4	4. 2¼
5	2. 0	5	4. 2¾
6	2. 0½	6	4. 3¼
7	2. 1	7	4. 3¾
8	2. 1½	8	4. 4¼
9	2. 2¼	9	4. 4¾

STERLING EXCHANGE, INTO } **Exch. 1 3/8 % Prem.** { DOMINION MONEY.

£	DOLLARS.			£	DOLLARS.		
	. . .		.		. . . .		.
1	4.50	55	6	**51**	229.78	33	3
2	9.01	11	1	**52**	234.28	88	9
3	13.51	66	7	**53**	238.79	44	4
4	18.02	22	2	**54**	243.30	00	0
5	22.52	77	8	**55**	247.80	55	6
6	27.03	33	3	**56**	252.31	11	1
7	31.53	88	9	**57**	256.81	66	7
8	36.04	44	4	**58**	261.32	22	2
9	40.55	00	0	**59**	265.82	77	8
10	45.05	55	6	**60**	270.33	33	3
11	49.56	11	1	**61**	274.83	88	9
12	54.06	66	7	**62**	279.34	44	4
13	58.57	22	2	**63**	283.85	00	0
14	63.07	77	8	**64**	288.35	55	6
15	67.58	33	3	**65**	292.86	11	1
16	72.08	88	9	**66**	297.36	66	7
17	76.59	44	4	**67**	301.87	22	2
18	81.10	00	0	**68**	306.37	77	8
19	85.60	55	6	**69**	310.88	33	3
20	90.11	11	1	**70**	315.38	88	9
21	94.61	66	7	**71**	319.89	44	4
22	99.12	22	2	**72**	324.40	00	0
23	103.62	77	8	**73**	328.90	55	6
24	108.13	33	3	**74**	333.41	11	1
25	112.63	88	9	**75**	337.91	66	7
26	117.14	44	4	**76**	342.42	22	2
27	121.65	00	0	**77**	346.92	77	8
28	126.15	55	6	**78**	351.43	33	3
29	130.66	11	1	**79**	355.93	88	9
30	135.16	66	7	**80**	360.44	44	4
31	139.67	22	2	**81**	364.95	00	0
32	144.17	77	8	**82**	369.45	55	6
33	148.68	33	3	**83**	373.96	11	1
34	153.18	88	9	**84**	378.46	66	7
35	157.69	44	4	**85**	382.97	22	2
36	162.20	00	0	**86**	387.47	77	8
37	166.70	55	6	**87**	391.98	33	3
38	171.21	11	1	**88**	396.48	88	9
39	175.71	66	7	**89**	400.99	44	4
40	180.22	22	2	**90**	405.50	00	0
41	184.72	77	8	**91**	410.00	55	6
42	189.23	33	3	**92**	414.51	11	1
43	193.73	88	9	**93**	419.01	66	7
44	198.24	44	4	**94**	423.52	22	2
45	202.75	00	0	**95**	428.02	77	8
46	207.25	55	6	**96**	432.53	33	3
47	211.76	11	1	**97**	437.03	88	9
48	216.26	66	7	**98**	441.54	44	4
49	220.77	22	2	**99**	446.05	00	0
50	225.27	77	8	**100**	450.55	55	6

s.d.	DOLLS.	s.d.	DOLLS.	s.d.	DOLLS.	s.d.	DOLLS.
		5.0	1.12.6	**10.0**	2.25.3	**15.0**	3.37.9
1	0.01.9	1	1.14.5	1	2.27.2	1	3.39.8
2	0.03.8	2	1.16.4	2	2.29.0	2	3.41.7
3	0.05.6	3	1.18.3	3	2.30.9	3	3.43.5
4	0.07.5	4	1.20.1	4	2.32.8	4	3.45.4
5	0.09.4	5	1.22.0	5	2.34.7	5	3.47.3
6	0.11.3	6	1.23.9	6	2.36.5	6	3.49.2
7	0.13.1	7	1.25.8	7	2.38.4	7	3.51.1
8	0.15.0	8	1.27.7	8	2.40.3	8	3.52.9
9	0.16.9	9	1.29.5	9	2.42.2	9	3.54.8
10	0.18.8	10	1.31.4	10	2.44.1	10	3.56.7
11	0.20.7	11	1.33.3	11	2.45.9	11	3.58.6
1.0	0.22.5	**6.0**	1.35.2	**11.0**	2.47.8	**16.0**	3.60.4
1	0.24.4	1	1.37.0	1	2.49.7	1	3.62.3
2	0.26.3	2	1.38.9	2	2.51.6	2	3.64.2
3	0.28.2	3	1.40.8	3	2.53.4	3	3.66.1
4	0.30.0	4	1.42.7	4	2.55.3	4	3.68.0
5	0.31.9	5	1.44.6	5	2.57.2	5	3.69.8
6	0.33.8	6	1.46.4	6	2.59.1	6	3.71.7
7	0.35.7	7	1.48.3	7	2.60.9	7	3.73.6
8	0.37.5	8	1.50.2	8	2.62.8	8	3.75.5
9	0.39.4	9	1.52.1	9	2.64.7	9	3.77.3
10	0.41.3	10	1.53.9	10	2.66.6	10	3.79.2
11	0.43.2	11	1.55.8	11	2.68.5	11	3.81.1
2.0	0.45.1	**7.0**	1.57.7	**12.0**	2.70.3	**17.0**	3.83.0
1	0.46.9	1	1.59.6	1	2.72.2	1	3.84.8
2	0.48.8	2	1.61.4	2	2.74.1	2	3.86.7
3	0.50.7	3	1.63.3	3	2.76.0	3	3.88.6
4	0.52.6	4	1.65.2	4	2.77.8	4	3.90.5
5	0.54.4	5	1.67.1	5	2.79.7	5	3.92.4
6	0.56.3	6	1.69.0	6	2.81.6	6	3.94.2
7	0.58.2	7	1.70.8	7	2.83.5	7	3.96.1
8	0.60.1	8	1.72.7	8	2.85.4	8	3.98.0
9	0.62.0	9	1.74.6	9	2.87.2	9	3.99.9
10	0.63.8	10	1.76.5	10	2.89.1	10	4.01.7
11	0.65.7	11	1.78.3	11	2.91.0	11	4.02.6
3.0	0.67.6	**8.0**	1.80.2	**13.0**	2.92.9	**18.0**	4.05.5
1	0.69.5	1	1.82.1	1	2.94.7	1	4.07.4
2	0.71.3	2	1.84.0	2	2.96.6	2	4.09.3
3	0.73.2	3	1.85.9	3	2.98.5	3	4.11.1
4	0.75.1	4	1.87.7	4	3.00.4	4	4.13.0
5	0.77.0	5	1.89.6	5	3.02.2	5	4.14.9
6	0.78.8	6	1.91.5	6	3.04.1	6	4.16.8
7	0.80.7	7	1.93.4	7	3.06.0	7	4.18.6
8	0.82.6	8	1.95.2	8	3.07.9	8	4.20.5
9	0.84.5	9	1.97.1	9	3.09.8	9	4.22.4
10	0.86.4	10	1.99.0	10	3.11.6	10	4.24.3
11	0.88.2	11	2.00.9	11	3.13.5	11	4.26.2
4.0	0.90.1	**9.0**	2.02.8	**14.0**	3.15.4	**19.0**	4.28.0
1	0.92.0	1	2.04.6	1	3.17.3	1	4.29.9
2	0.93.9	2	2.06.5	2	3.19.1	2	4.31.8
3	0.95.7	3	2.08.4	3	3.21.0	3	4.33.7
4	0.97.6	4	2.10.3	4	3.22.9	4	4.35.5
5	0.99.5	5	2.12.1	5	3.24.8	5	4.37.4
6	1.01.4	6	2.14.0	6	3.26.7	6	4.39.3
7	1.03.3	7	2.15.9	7	3.28.5	7	4.41.2
8	1.05.1	8	2.17.8	8	3.30.4	8	4.43.0
9	1.07.0	9	2.19.6	9	3.32.3	9	4.44.9
10	1.08.9	10	2.21.5	10	3.34.2	10	4.46.8
11	1.10.8	11	2.23.4	11	3.36.0	11	4.48.7

DOMINION MONEY.		
LS.	s.d.	DOLLS.
5.3	**15.0**	3.37.9
7.2	1	3.39.8
9.0	2	3.41.7
0.9	3	3.43.5
2.8	4	3.45.4
4.7	5	3.47.3
6.5	6	3.49.2
8.4	7	3.51.1
0.3	8	3.52.9
2.2	9	3.54.8
4.1	10	3.56.7
5.9	11	3.58.6
7.8	**16.0**	3.60.4
9.7	1	3.62.3
1.6	2	3.64.2
3.4	3	3.66.1
5.3	4	3.68.0
7.2	5	3.69.8
9.1	6	3.71.7
0.9	7	3.73.6
2.8	8	3.75.5
4.7	9	3.77.3
6.6	10	3.79.2
8.5	11	3.81.1
0.3	**17.0**	3.83.0
2.2	1	3.84.8
4.1	2	3.86.7
6.0	3	3.88.6
7.8	4	3.90.5
9.7	5	3.92.4
1.6	6	3.94.2
3.5	7	3.96.1
5.4	8	3.98.0
7.2	9	3.99.9
9.1	10	4.01.7
1.0	11	4.03.6
2.9	**18.0**	4.05.5
4.7	1	4.07.4
6.6	2	4.09.3
8.5	3	4.11.1
0.4	4	4.13.0
2.2	5	4.14.9
4.1	6	4.16.8
6.0	7	4.18.6
7.9	8	4.20.5
9.8	9	4.22.4
1.6	10	4.24.3
3.5	11	4.26.2
5.4	**19.0**	4.28.0
7.3	1	4.29.9
9.1	2	4.31.8
1.0	3	4.33.7
2.9	4	4.35.5
4.8	5	4.37.4
6.7	6	4.39.3
8.5	7	4.41.2
0.4	8	4.43.0
2.3	9	4.44.9
4.2	10	4.46.8
6.0	11	4.48.7

DOMINION MONEY, INTO } **Exch. 1⅜ % Prem.** { STERLING EXCHANGE.

$	Units, Tens. £ s. d.	Hundreds. £ s. d.	$	Units, Tens. £ s. d.	Hundreds. £ s. d.
1	. 4. 5¼	22. 3. 10¾	**51**	11. 6. 4¾	1131. 18. 8½
2	. 8. 10½	44. 7. 9½	**52**	11. 10. 10	1154. 2. 7¼
3	. 13. 3¾	66. 11. 8¼	**53**	11. 15. 3¼	1176. 6. 6¼
4	. 17. 9	88. 15. 7	**54**	11. 19. 8½	1198. 10. 5
5	1. 2. 2¼	110. 19. 5¾	**55**	12. 4. 1¾	1220. 14. 3¾
6	1. 6. 7½	133. 3. 4½	**56**	12. 8. 7	1242. 18. 2½
7	1. 11. 0¾	155. 7. 3¼	**57**	12. 13. 0¼	1265. 2. 1¼
8	1. 15. 6¼	177. 11. 2	**58**	12. 17. 5½	1287. 6. 0
9	1. 19. 11½	199. 15. 0¾	**59**	13. 1. 10¾	1309. 9. 10¾
10	2. 4. 4¾	221. 18. 11½	**60**	13. 6. 4	1331. 13. 9½
11	2. 8. 10	244. 2. 10¼	**61**	13. 10. 9¼	1353. 17. 8¼
12	2. 13. 3¼	266. 6. 9	**62**	13. 15. 2½	1376. 1. 7
13	2. 17. 8½	288. 10. 7¾	**63**	13. 19. 7¾	1398. 5. 5¾
14	3. 2. 1¾	310. 14. 6½	**64**	14. 4. 1	1420. 9. 4½
15	3. 6. 7	332. 18. 5¼	**65**	14. 8. 6½	1442. 13. 3¼
16	3. 11. 0¼	355. 2. 4	**66**	14. 12. 11¾	1464. 17. 2
17	3. 15. 5½	377. 6. 2¾	**67**	14. 17. 5	1487. 1. 0¾
18	3. 19. 10¾	399. 10. 1¾	**68**	15. 1. 10¼	1509. 4. 11½
19	4. 4. 4	421. 14. 0½	**69**	15. 6. 3½	1531. 8. 10¼
20	4. 8. 9¼	443. 17. 11¼	**70**	15. 10. 8¾	1553. 12. 9
21	4. 13. 2½	466. 1. 10	**71**	15. 15. 2	1575. 16. 7¾
22	4. 17. 8	488. 5. 8¾	**72**	15. 19. 7¼	1598. 0. 6½
23	5. 2. 1¼	510. 9. 7½	**73**	16. 4. 0½	1620. 4. 5¼
24	5. 6. 6½	532. 13. 6¼	**74**	16. 8. 5¾	1642. 8. 4
25	5. 10. 11¾	554. 17. 5	**75**	16. 12. 11	1664. 12. 2¾
26	5. 15. 5	577. 1. 3¾	**76**	16. 17. 4¼	1686. 16. 1½
27	5. 19. 10¼	599. 5. 2½	**77**	17. 1. 9½	1709. 0. 0¼
28	6. 4. 3½	621. 9. 1¼	**78**	17. 6. 2¾	1731. 3. 11
29	6. 8. 8¾	643. 13. 0	**79**	17. 10. 8¼	1753. 7. 9¾
30	6. 13. 2	665. 16. 10¾	**80**	17. 15. 1½	1775. 11. 8½
31	6. 17. 7¼	688. 0. 9½	**81**	17. 19. 6¾	1797. 15. 7¼
32	7. 2. 0½	710. 4. 8¼	**82**	18. 4. 0	1819. 19. 6
33	7. 6. 5¾	732. 8. 7	**83**	18. 8. 5¼	1842. 3. 4¾
34	7. 10. 11	754. 12. 5¾	**84**	18. 12. 10½	1864. 7. 3½
35	7. 15. 4¼	776. 16. 4½	**85**	18. 17. 3¾	1886. 11. 2¼
36	7. 19. 9¾	799. 0. 3¼	**86**	19. 1. 9	1908. 15. 1
37	8. 4. 3	821. 4. 2	**87**	19. 6. 2¼	1930. 18. 11¾
38	8. 8. 8¼	843. 8. 0¾	**88**	19. 10. 7½	1953. 2. 10½
39	8. 13. 1½	865. 11. 11½	**89**	19. 15. 0¾	1975. 6. 9½
40	8. 17. 6¾	887. 15. 10¼	**90**	19. 19. 6	1997. 10. 8¼
41	9. 2. 0	909. 19. 9	**91**	20. 3. 11¼	2019. 14. 7
42	9. 6. 5¼	932. 3. 7¾	**92**	20. 8. 4½	2041. 18. 5¾
43	9. 10. 10½	954. 7. 6½	**93**	20. 12. 10	2064. 2. 4½
44	9. 15. 3¾	976. 11. 5¼	**94**	20. 17. 3¼	2086. 6. 3¼
45	9. 19. 9	998. 15. 4	**95**	21. 1. 8½	2108. 10. 2
46	10. 4. 2¼	1020. 19. 2¾	**96**	21. 6. 1¾	2130. 14. 0¾
47	10. 8. 7½	1043. 3. 1½	**97**	21. 10. 7	2152. 17. 11½
48	10. 13. 0¾	1065. 7. 0¼	**98**	21. 15. 0¼	2175. 1. 10¼
49	10. 17. 6	1087. 10. 11	**99**	21. 19. 5½	2197. 5. 9
50	11. 1. 11½	1109. 14. 9¾	**100**	22. 3. 10¾	2219. 9. 7¾

CENTS.	s. d.	CENTS.	s. d.
		50	2. 2¾
1	. 0½	1	2. 3¼
2	. 1	2	2. 3¾
3	. 1½	3	2. 4¼
4	. 2¼	4	2. 4¾
5	. 2¾	5	2. 5¼
6	. 3¼	6	2. 5¾
7	. 3¾	7	2. 6¼
8	. 4¼	8	2. 7
9	. 4¾	9	2. 7½
10	. 5¼	**60**	2. 8
1	. 5¾	1	2. 8½
2	. 6½	2	2. 9
3	. 7	3	2. 9½
4	. 7½	4	2. 10
5	. 8	5	2. 10½
6	. 8½	6	2. 11¼
7	. 9	7	2. 11¾
8	. 9½	8	3. 0¼
9	. 10	9	3. 0¾
20	. 10¾	**70**	3. 1¼
1	. 11¼	1	3. 1¾
2	. 11¾	2	3. 2¼
3	1. 0¼	3	3. 3
4	1. 0¾	4	3. 3½
5	1. 1¼	5	3. 4
6	1. 1¾	6	3. 4½
7	1. 2½	7	3. 5
8	1. 3	8	3. 5½
9	1. 3½	9	3. 6
30	1. 4	**80**	3. 6½
1	1. 4½	1	3. 7¼
2	1. 5	2	3. 7¾
3	1. 5½	3	3. 8¼
4	1. 6	4	3. 8¾
5	1. 6¾	5	3. 9¼
6	1. 7¼	6	3. 9¾
7	1. 7¾	7	3. 10¼
8	1. 8¼	8	3. 11
9	1. 8¾	9	3. 11½
40	1. 9¼	**90**	4. 0
1	1. 9¾	1	4. 0½
2	1. 10¼	2	4. 1
3	1. 11	3	4. 1½
4	1. 11½	4	4. 2
5	2. 0	5	4. 2½
6	2. 0½	6	4. 3¼
7	2. 1	7	4. 3¾
8	2. 1½	8	4. 4¼
9	2. 2	9	4. 4¾

STERLING EXCHANGE, INTO } **Exch. 1½ % Prem.** { DOMINION MONEY.

£	DOLLARS.			£	DOLLARS.		
	. . .		.		. . . .		.
1	4.51	11	1	**51**	230.06	66	7
2	9.02	22	2	**52**	234.57	77	8
3	13.53	33	3	**53**	239.08	88	9
4	18.04	44	4	**54**	243.60	00	0
5	22.55	55	6	**55**	248.11	11	1
6	27 06	66	7	**56**	252.62	22	2
7	31.57	77	8	**57**	257.13	33	3
8	36.08	88	9	**58**	261.64	44	4
9	40.60	00	0	**59**	266.15	55	6
10	45.11	11	1	**60**	270.66	66	7
11	49.62	22	2	**61**	275.17	77	8
12	54.13	33	3	**62**	279.68	88	9
13	58.64	44	4	**63**	284.20	00	0
14	63.15	55	6	**64**	288.71	11	1
15	67.66	66	7	**65**	293.22	22	2
16	72.17	77	8	**66**	297.73	**33**	3
17	76.68	88	9	**67**	302.24	**44**	4
18	81.20	00	0	**68**	306.75	**55**	6
19	85.71	11	1	**69**	311.26	66	7
20	90.22	22	2	**70**	315.77	77	8
21	94.73	33	3	**71**	320.28	88	9
22	99.24	44	4	**72**	324.80	00	0
23	103.75	55	6	**73**	329.31	11	1
24	108.26	66	7	**74**	333.82	22	2
25	112.77	77	8	**75**	338.33	33	3
26	117.28	88	9	**76**	342.84	44	4
27	121.80	00	0	**77**	347.35	55	6
28	126.31	11	1	**78**	351.86	66	7
29	130.82	22	2	**79**	356.37	77	8
30	135.33	33	3	**80**	360.88	88	9
31	139.84	44	4	**81**	365.40	00	0
32	144.35	55	6	**82**	369.91	11	1
33	148.86	66	7	**83**	374.42	22	2
34	153.37	77	8	**84**	378.93	33	3
35	157.88	88	9	**85**	383.44	44	4
36	162.40	00	0	**86**	387.95	55	6
37	166.91	11	1	**87**	392.46	66	7
38	171.42	22	2	**88**	396.97	77	8
39	175.93	33	3	**89**	401.48	88	9
40	180.44	44	4	**90**	406.00	00	0
41	184.95	55	6	**91**	410.51	11	1
42	189.46	66	7	**92**	415.02	22	2
43	193.97	77	8	**93**	419.53	53	3
44	198.48	88	9	**94**	424.04	44	4
45	203.00	00	0	**95**	428.55	55	6
46	207.51	11	1	**96**	433.06	66	7
47	212.02	22	2	**97**	437.57	77	8
48	216.53	33	3	**98**	442.08	88	9
49	221.04	44	4	**99**	446.60	00	0
50	225.55	55	6	**100**	451.11	11	1

s.d.	DOLLS.	s.d.	DOLLS.	s.d.	DOLLS.	s.d.	DOLLS.
		5.0	1.12.8	**10.0**	2.25.6	**15.0**	3.38.3
1	0.01.9	1	1.14.7	1	2.27.4	1	3.40.2
2	0.03.8	2	1.16.5	2	2.29.3	2	3.42.1
3	0.05.6	3	1.18.4	3	2.31.2	3	3.44.0
4	0.07.5	4	1.20.3	4	2.33.1	4	3.45.9
5	0.09.4	5	1.22.2	5	2.35.0	5	3.47.7
6	0.11.3	6	1.24.1	6	2.36.8	6	3.49.6
7	0.13.2	7	1.25.9	7	2.38.7	7	3.51.5
8	0.15.0	8	1.27.8	8	2.40.6	8	3.53.4
9	0.16.9	9	1.29.7	9	2.42.5	9	3.55.3
10	0.18.8	10	1.31.6	10	2.44.4	10	3.57.1
11	0.20.7	11	1.33 5	11	2.46.2	11	3.59.0
1.0	0.22.6	**6.0**	1.35.3	**11.0**	2.48.1	**16.0**	3.60.9
1	0.24.4	1	1.37.2	1	2.50.0	1	3.62.8
2	0.26.3	2	1.39.1	2	2.51.9	2	3.64.6
3	0.28.2	3	1.41.0	3	2.53.8	3	3.66.5
4	0.30.1	4	1.42.9	4	2.55.6	4	3.68.4
5	0.32.0	5	1.44.7	5	2.57.5	5	3.70.3
6	0.33.8	6	1.46.6	6	2.59.4	6	3.72.2
7	0.35.7	7	1.48.5	7	2.61.3	7	3.74.0
8	0.37.6	8	1.50.4	8	2.63.1	8	3.75.9
9	0.39.5	9	1.52.3	9	2.65.0	9	3.77.8
10	0.41.4	10	1.54.1	10	2.66.9	10	3.79.7
11	0.43.2	11	1.56.0	11	2.68.8	11	3.81.6
2.0	0.45.1	**7.0**	1.57.9	**12.0**	2.70.7	**17.0**	3.83.4
1	0.47.0	1	1.59.8	1	2.72.5	1	3.85.3
2	0.48.9	2	1.61.6	2	2.74.4	2	3.87.2
3	0.50.8	3	1.63.5	3	2.76.3	3	3.89.1
4	0.52.6	4	1.65.4	4	2.78.2	4	3.91.0
5	0.54.5	5	1.67.3	5	2.80.1	5	3.92.8
6	0.56.4	6	1.69.2	6	2.81.9	6	3.94.7
7	0.58.3	7	1.71.0	7	2.83.8	7	3.96.6
8	0.60.1	8	1.72.9	8	2.85.7	8	3.98.5
9	0.62.0	9	1.74.8	9	2.87.6	9	4.00.4
10	0.63.9	10	1.76.7	10	2.89.5	10	4.02.2
11	0.65.8	11	1.78.6	11	2.91.3	11	4.04.1
3.0	0.67.7	**8.0**	1.80.4	**13.0**	2.93.2	**18.0**	4.06.0
1	0.69.5	1	1.82.3	1	2.95.1	1	4.07.9
2	0.71.4	2	1.84.2	2	2.97.0	2	4.09.8
3	0.73.3	3	1.86.1	3	2.98.9	3	4.11.6
4	0.75.2	4	1.88.0	4	3.00.7	4	4.13.5
5	0.77.1	5	1.89.8	5	3.02.6	5	4.15.4
6	0.78.9	6	1.91.7	6	3.04.5	6	4.17.3
7	0.80.8	7	1.93.6	7	3.06.4	7	4.19.2
8	0.82.7	8	1.95.5	8	3.08.3	8	4.21.0
9	0.84.6	9	1.97.4	9	3.10.1	9	4.22.9
10	0.86.5	10	1.99.2	10	3.12.0	10	4.24.8
11	0.88.3	11	2.01.1	11	3.13.9	11	4.26.7
4.0	0.90.2	**9.0**	2.03.0	**14.0**	3.15.8	**19.0**	4.28.6
1	0.92.1	1	2.04.9	1	3.17.7	1	4.30.4
2	0.94.0	2	2.06.8	2	3.19.5	2	4.32.3
3	0.95.9	3	2.08.6	3	3.21.4	3	4.34.2
4	0.97.7	4	2.10.5	4	3.23.3	4	4.36.1
5	0.99.6	5	2.12.4	5	3.25.2	5	4.38.0
6	1.01.5	6	2.14.3	6	3.27.1	6	4.39.8
7	1.03.4	7	2.16.2	7	3.28.9	7	4.41.7
8	1.05.3	8	2.18.0	8	3.30.8	8	4.43.6
9	1.07.1	9	2.19.9	9	3.32.7	9	4.45.5
10	1.09.0	10	2.21.8	10	3.34.6	10	4.47.4
11	1.10.9	11	2.23.7	11	3.36.5	11	4.49.2

DOMINION MONEY.		
LS.	s.d.	DOLLS.
5.6	**15.0**	3.38.3
7.4	1	3.40.2
9.3	2	3.42.1
1.2	3	3.44.0
3.1	4	3.45.9
5.0	5	3.47.7
6.8	6	3.49.6
8.7	7	3.51.5
0.6	8	3.53.4
2.5	9	3.55.3
4.4	10	3.57.1
6.2	11	3.59.0
8.1	**16.0**	3.60.9
0.0	1	3.62.8
1.9	2	3.64.6
3.8	3	3.66.5
5.6	4	3.68.4
7.5	5	3.70.3
9.4	6	3.72.2
1.3	7	3.74.0
3.1	8	3.75.9
5.0	9	3.77.8
6.9	10	3.79.7
8.8	11	3.81.6
0.7	**17.0**	3.83.4
2.5	1	3.85.3
4.4	2	3.87.2
6.3	3	3.89.1
8.2	4	3.91.0
0.1	5	3.92.8
1.9	6	3.94.7
3.8	7	3.96.6
5.7	8	3.98.5
7.6	9	4.00.4
9.5	10	4.02.2
1.3	11	4.04.1
3.2	**18.0**	4.06.0
5.1	1	4.07.9
7.0	2	4.09.8
8.9	3	4.11.6
0.7	4	4.13.5
2.6	5	4.15.4
4.5	6	4.17.3
6.4	7	4.19.2
8.3	8	4.21.0
0.1	9	4.22.9
2.0	10	4.24.8
3.9	11	4.26.7
5.8	**19.0**	4.28.6
7.7	1	4.30.4
9.5	2	4.32.3
1.4	3	4.34.2
3.3	4	4.36.1
5.2	5	4.38.0
7.1	6	4.39.8
8.9	7	4.41.7
0.8	8	4.43.6
2.7	9	4.45.5
4.6	10	4.47.4
6.5	11	4.49.2

DOMINION MONEY, INTO } **Exch. 1½ % Prem.** { STERLING EXCHANGE.

$	Units, Tens. £ s. d.	Hundreds. £ s. d.	$	Units, Tens. £ s. d.	Hundreds. £ s. d.	CENTS.	s. d.	CENTS.	s. d.
1	. 4. 5¼	22. 3. 4¼	**51**	11. 6. 1¼	1130.10.10			**50**	2. 2½
2	. 8.10½	44. 6. 8½	**52**	11.10. 6½	1152.14. 2¼	1	. 0½	1	2. 3¼
3	.13. 3½	66.10. 0½	**53**	11.14.11¾	1174.17. 6½	2	. 1	2	2. 3¾
4	.17. 8¾	88.13. 4¾	**54**	11.19. 5	1197. 0.10¾	3	. 1½	3	2. 4¼
5	1. 2. 2	110.16. 9	**55**	12. 3.10	1219. 4. 2¾	4	. 2¼	4	2. 4¾
6	1. 6. 7¼	133. 0. 1¼	**56**	12. 8. 3¼	1241. 7. 7	5	. 2¾	5	2. 5¼
7	1.11. 0½	155. 3. 5½	**57**	12.12. 8½	1263.10.11¼	6	. 3¼	6	2. 5¾
8	1.15. 5½	177. 6. 9½	**58**	12.17. 1¾	1285.14. 3½	7	. 3¾	7	2. 6¼
9	1.19.10¾	199.10. 1¾	**59**	13. 1. 7	1307.17. 7½	8	. 4¼	8	2. 6¾
10	2. 4. 4	221.13. 6	**60**	13. 6. 0	1330. 0.11¾	9	. 4¾	9	2. 7½
11	2. 8. 9¼	243.16.10¼	**61**	13.10. 5¼	1352. 4. 4	**10**	. 5¼	**60**	2. 8
12	2.13. 2½	266. 0. 2¼	**62**	13.14.10½	1374. 7. 8¼	1	. 5¾	1	2. 8½
13	2.17. 7½	288. 3. 6½	**63**	13.19. 3¾	1396.11. 0½	2	. 6½	2	2. 9
14	3. 2. 0¾	310. 6.10¾	**64**	14. 3. 9	1418.14. 4½	3	. 7	3	2. 9½
15	3. 6. 6	332.10. 3	**65**	14. 8. 2¼	1440.17. 8¾	4	. 7½	4	2.10
16	3.10.11¼	354.13. 7¼	**66**	14.12. 7¼	1463. 1. 1	5	. 8	5	2.10½
17	3.15. 4½	376.16.11¼	**67**	14.17. 0½	1485. 4. 5¼	6	. 8½	6	2.11
18	3.19. 9¾	399. 0. 3½	**68**	15. 1. 5¾	1507. 7. 9½	7	. 9	7	2.11¾
19	4. 4. 2¾	421. 3. 7¾	**69**	15. 5.11	1529.11. 1½	8	. 9½	8	3. 0¼
20	4. 8. 8	443. 7. 0	**70**	15.10. 4¼	1551.14. 5¾	9	.10	9	3. 0¾
21	4.13. 1¼	465.10. 4¼	**71**	15.14. 9¼	1573.17.10	**20**	.10¾	**70**	3. 1¼
22	4.17. 6½	487.13. 8¼	**72**	15.19. 2½	1596. 1. 2¼	1	.11¼	1	3. 1¾
23	5. 1.11¾	509.17. 0½	**73**	16. 3. 7¾	1618. 4. 6½	2	.11½	2	3. 2¼
24	5. 6. 4¾	532. 0. 4¾	**74**	16. 8. 1	1640. 7.10½	3	1. 0¼	3	3. 2¾
25	5.10.10	554. 3. 9	**75**	16.12. 6¼	1662.11. 2¾	4	1. 0¾	4	3. 3¼
26	5.15. 3½	576. 7. 1	**76**	16.16.11¼	1684.14. 7	5	1. 1¼	5	3. 4
27	5.19. 8½	598.10. 5¼	**77**	17. 1. 4½	1706.17.11¼	6	1. 1¾	6	3. 4½
28	6. 4. 1¾	620.13. 9½	**78**	17. 5. 9¾	1729. 1. 3¼	7	1. 2¼	7	3. 5
29	6. 8. 6¾	642.17. 1¾	**79**	17.10. 3	1751. 4. 7½	8	1. 3	8	3. 5½
30	6.13. 0	665. 0. 6	**80**	17.14. 8¼	1773. 7.11¾	9	1. 3½	9	3. 6
31	6.17. 5¼	687. 3.10	**81**	17.19. 1¼	1795.11. 4	**30**	1. 4	**80**	3. 6½
32	7. 1.10½	709. 7. 2¼	**82**	18. 3. 6½	1817.14. 8¼	1	1. 4½	1	3. 7
33	7. 6. 3¾	731.10. 6½	**83**	18. 7.11¾	1839.18. 0¼	2	1. 5	2	3. 7½
34	7.10. 8¾	753.13.10¾	**84**	18.12. 5	1862. 1. 4½	3	1. 5½	3	3. 8¼
35	7.15. 2	775.17. 3	**85**	18.16.10¼	1884. 4. 8¾	4	1. 6	4	3. 8¾
36	7.19. 7¼	798. 0. 7	**86**	19. 1. 3¼	1906. 8. 1	5	1. 6½	5	3. 9¼
37	8. 4. 0½	820. 3.11¼	**87**	19. 5. 8½	1928.11. 5¼	6	1. 7¼	6	3. 9¾
38	8. 8. 5¾	842. 7. 3½	**88**	19.10. 1¾	1950.14. 9¼	7	1. 7¾	7	3.10¼
39	8.12.10¾	864.10. 7¾	**89**	19.14. 7	1972.18. 1½	8	1. 8¼	8	3.10¾
40	8.17. 4	886.14. 0	**90**	19.19. 0¼	1995. 1. 5¾	9	1. 8¾	9	3.11¼
41	9. 1. 9¼	908.17. 4	**91**	20. 3. 5½	2017. 4.10	**40**	1. 9¼	**90**	4. 0
42	9. 6. 2½	931. 0. 8¼	**92**	20. 7.10½	2039. 8. 2	1	1. 9¾	1	4. 0½
43	9.10. 7¾	953. 4. 0½	**93**	20.12. 3¾	2061.11. 6¼	2	1.10¼	2	4. 1
44	9.15. 1	975. 7. 4¾	**94**	20.16. 9	2083.14.10½	3	1.11	3	4. 1½
45	9.19. 6	997.10. 8¾	**95**	21. 1. 2¼	2105.18. 2¾	4	1.11½	4	4. 2
46	10. 3.11¼	1019.14. 1	**96**	21. 5. 7½	2128. 1. 6	5	2. 0	5	4. 2½
47	10. 8. 4½	1041.17. 5¼	**97**	21.10. 0½	2150. 4.11	6	2. 0½	6	4. 3
48	10.12. 9¾	1064. 0. 9½	**98**	21.14. 5¾	2172. 8. 3¼	7	2. 1	7	4. 3½
49	10.17. 3	1086. 4. 1¾	**99**	21.18.11	2194.11. 7½	8	2. 1½	8	4. 4¼
50	11. 1. 8	1108. 7. 5¾	**100**	22. 3. 4¼	2216.14.11¾	9	2. 2	9	4. 4¾

STERLING EXCHANGE, INTO } **Exch. 1 5/8 % Prem.** { DOMINION MONEY.

£	DOLLARS.			£	DOLLARS.		
	. . .		.		. . . .		.
1	4.51	66	7	**51**	230.35	00	0
2	9.03	33	3	**52**	234.86	66	7
3	13.55	00	0	**53**	239.38	33	3
4	18.06	66	7	**54**	243.90	00	0
5	22.58	33	3	**55**	248.41	66	7
6	27.10	00	0	**56**	252.93	33	3
7	31.61	66	7	**57**	257.45	00	0
8	36.13	33	3	**58**	261.96	66	7
9	40.65	00	0	**59**	266.48	33	3
10	45.16	66	7	**60**	271.00	00	0
11	49.68	33	3	**61**	275.51	66	7
12	54.20	00	0	**62**	280.03	33	3
13	58.71	66	7	**63**	284.55	00	0
14	63.23	33	3	**64**	289.06	66	7
15	67.75	00	0	**65**	293.58	33	3
16	72.26	66	7	**66**	298.10	00	0
17	76.78	33	3	**67**	302.61	66	7
18	81.30	00	0	**68**	307.13	33	3
19	85.81	66	7	**69**	311.65	00	0
20	90.33	33	3	**70**	316.16	66	7
21	94.85	00	0	**71**	320.68	33	3
22	99.36	66	7	**72**	325.20	00	0
23	103.88	33	3	**73**	329.71	66	7
24	108.40	00	0	**74**	334.23	33	3
25	112.91	66	7	**75**	338.75	00	0
26	117.43	33	3	**76**	343.26	66	7
27	121.95	00	0	**77**	347.78	33	3
28	126.46	66	7	**78**	352.30	00	0
29	130.98	33	3	**79**	356.81	66	7
30	135.50	00	0	**80**	361.33	33	3
31	140.01	66	7	**81**	365.85	00	0
32	144.53	33	3	**82**	370.36	66	7
33	149.05	00	0	**83**	374.88	33	3
34	153.56	66	7	**84**	379.40	00	0
35	158.08	33	3	**85**	383.91	66	7
36	162.60	00	0	**86**	388.43	33	3
37	167.11	66	7	**87**	392.95	00	0
38	171.63	33	3	**88**	397.46	66	7
39	176.15	00	0	**89**	401.98	33	3
40	180.66	66	7	**90**	406.50	00	0
41	185.18	33	3	**91**	411.01	66	7
42	189.70	00	0	**92**	415.53	33	3
43	194.21	66	7	**93**	420.05	00	0
44	198.73	33	3	**94**	424.56	66	7
45	203.25	00	0	**95**	429.08	33	3
46	207.76	66	7	**96**	433.60	00	0
47	212.28	33	3	**97**	438.11	66	7
48	216.80	00	0	**98**	442.63	33	3
49	221.31	66	7	**99**	447.15	00	0
50	225.83	33	3	**100**	451.66	66	7

s.d.	DOLLS.	s.d.	DOLLS.	s.d.	DOLLS.	s.d.	DOLLS.
		5.0	1.12.9	**10.0**	2.25.8	**15.0**	3.38.8
1	0.01.9	1	1.14.8	1	2.27.7	1	3.40.6
2	0.03.8	2	1.16.7	2	2.29.6	2	3.42.5
3	0.05.6	3	1.18.6	3	2.31.5	3	3.44.4
4	0.07.5	4	1.20.4	4	2.33.4	4	3.46.3
5	0.09.4	5	1.22.3	5	2.35.2	5	3.48.2
6	0.11.3	6	1.24.2	6	2.37.1	6	3.50.0
7	0.13.2	7	1.26.1	7	2.39.0	7	3.51.9
8	0.15.1	8	1.28.0	8	2.40.9	8	3.53.8
9	0.16.9	9	1.29.9	9	2.42.8	9	3.55.7
10	0.18.8	10	1.31.7	10	2.44.7	10	3.57.6
11	0.20.7	11	1.33.6	11	2.46.5	11	3.59.5
1.0	0.22.6	**6.0**	1.35.5	**11.0**	2.48.4	**16.0**	3.61.3
1	0.24.5	1	1.37.4	1	2.50.3	1	3.63.2
2	0.26.3	2	1.39.3	2	2.52.2	2	3.65.1
3	0.28.2	3	1.41.1	3	2.54.1	3	3.67.0
4	0.30.1	4	1.43.0	4	2.55.9	4	3.68.9
5	0.32.0	5	1.44.9	5	2.57.8	5	3.70.7
6	0.33.9	6	1.46.8	6	2.59.7	6	3.72.6
7	0.35.8	7	1.48.7	7	2.61.6	7	3.74.5
8	0.37.6	8	1.50.6	8	2.63.5	8	3.76.4
9	0.39.5	9	1.52.4	9	2.65.4	9	3.78.3
10	0.41.4	10	1.54.3	10	2.67.2	10	3.80.2
11	0.43.3	11	1.56.2	11	2.69.1	11	3.82.0
2.0	0.45.2	**7.0**	1.58.1	**12.0**	2.71.0	**17.0**	3.83.9
1	0.47.0	1	1.60.0	1	2.72.9	1	3.85.8
2	0.48.9	2	1.61.8	2	2.74.8	2	3.87.7
3	0.50.8	3	1.63.7	3	2.76.6	3	3.89.6
4	0.52.7	4	1.65.6	4	2.78.5	4	3.91.4
5	0.54.6	5	1.67.5	5	2.80.4	5	3.93.3
6	0.56.5	6	1.69.4	6	2.82.3	6	3.95.2
7	0.58.3	7	1.71.3	7	2.84.2	7	3.97.1
8	0.60.2	8	1.73.1	8	2.86.1	8	3.99.0
9	0.62.1	9	1.75.0	9	2.87.9	9	4.00.9
10	0.64.0	10	1.76.9	10	2.89.8	10	4.02.7
11	0.65.9	11	1.78.8	11	2.91.7	11	4.04.6
3.0	0.67.8	**8.0**	1.80.7	**13.0**	2.93.6	**18.0**	4.06.5
1	0.69.6	1	1.82.5	1	2.95.5	1	4.08.4
2	0.71.5	2	1.84.4	2	2.97.3	2	4.10.3
3	0.73.4	3	1.86.3	3	2.99.2	3	4.12.1
4	0.75.3	4	1.88.2	4	3.01.1	4	4.14.0
5	0.77.2	5	1.90.1	5	3.03.0	5	4.15.9
6	0.79.0	6	1.92.0	6	3.04.9	6	4.17.8
7	0.80.9	7	1.93.8	7	3.06.8	7	4.19.7
8	0.82.8	8	1.95.7	8	3.08.6	8	4.21.6
9	0.84.7	9	1.97.6	9	3.10.5	9	4.23.4
10	0.86.6	10	1.99.5	10	3.12.4	10	4.25.3
11	0.88.5	11	2.01.4	11	3.14.3	11	4.27.2
4.0	0.90.3	**9.0**	2.03.3	**14.0**	3.16.2	**19.0**	4.29.1
1	0.92.2	1	2.05.1	1	3.18.0	1	4.31.0
2	0.94.1	2	2.07.0	2	3.19.9	2	4.32.8
3	0.96.0	3	2.08.9	3	3.21.8	3	4.34.7
4	0.97.9	4	2.10.8	4	3.23.7	4	4.36.6
5	0.99.7	5	2.12.7	5	3.25.6	5	4.38.5
6	1.01.6	6	2.14.5	6	3.27.5	6	4.40.4
7	1.03.5	7	2.16.4	7	3.29.3	7	4.42.3
8	1.05.4	8	2.18.3	8	3.31.2	8	4.44.1
9	1.07.3	9	2.20.2	9	3.33.1	9	4.46.0
10	1.09.2	10	2.22.1	10	3.35.0	10	4.47.9
11	1.11.0	11	2.24.0	11	3.36.9	11	4.49.8

DOMINION MONEY.

DOLLS.	s.d.	DOLLS.
25.8	**15.0**	3.38.8
27.7	1	3.40.6
29.6	2	3.42.5
31.5	3	3.44.4
33.4	4	3.46.3
35.2	5	3.48.2
37.1	6	3.50.0
39.0	7	3.51.9
40.9	8	3.53.8
42.8	9	3.55.7
44.7	10	3.57.6
46.5	11	3.59.5
48.4	**16.0**	3.61.3
50.3	1	3.63.2
52.2	2	3.65.1
54.1	3	3.67.0
55.9	4	3.68.9
57.8	5	3.70.7
59.7	6	3.72.6
61.6	7	3.74.5
63.5	8	3.76.4
65.4	9	3.78.3
67.2	10	3.80.2
69.1	11	3.82.0
71.0	**17.0**	3.83.9
72.9	1	3.85.8
74.8	2	3.87.7
76.6	3	3.89.6
78.5	4	3.91.4
80.4	5	3.93.3
82.3	6	3.95.2
84.2	7	3.97.1
86.1	8	3.99.0
87.9	9	4.00.9
89.8	10	4.02.7
91.7	11	4.04.6
93.6	**18.0**	4.06.5
95.5	1	4.08.4
97.3	2	4.10.3
99.2	3	4.12.1
1.1	4	4.14.0
3.0	5	4.15.9
4.9	6	4.17.8
6.8	7	4.19.7
8.6	8	4.21.6
0.5	9	4.23.4
2.4	10	4.25.3
4.3	11	4.27.2
6.2	**19.0**	4.29.1
8.0	1	4.31.0
9.9	2	4.32.8
1.8	3	4.34.7
3.7	4	4.36.6
5.6	5	4.38.5
7.5	6	4.40.4
9.3	7	4.42.3
1.2	8	4.44.1
3.1	9	4.46.0
5.0	10	4.47.9
6.9	11	4.49.8

DOMINION MONEY, INTO } **Exch. 1 5/8 % Prem.** { STERLING EXCHANGE.

$	Units, Tens. £ s. d.	Hundreds. £ s. d.	$	Units, Tens. £ s. d.	Hundreds. £ s. d.	CENTS.	s. d.	CENTS.	s. d.
1	4. 5¼	22. 2. 9¾	**51**	11. 5.10	1129. 3. 0¼			**50**	2. 2½
2	. 8.10¼	44. 5. 7¼	**52**	11.10. 3	1151. 5.10	1	. ½	1	2. 3
3	.13. 3½	66. 8. 5	**53**	11.14. 8¼	1173. 8. 7½	2	. 1	2	2. 3¾
4	.17. 8½	88.11. 2½	**54**	11.19. 1¼	1195.11. 5¼	3	. 1½	3	2. 4½
5	1. 2. 1¾	110.14. 0¼	**55**	12. 3. 6½	1217.14. 3	4	. 2¼	4	2. 4¾
6	1. 6. 6¾	132.16.10	**56**	12. 7.11¾	1239.17. 0½	5	. 2¾	5	2. 5¼
7	1.11. 0	154.19. 7½	**57**	12.12. 4¾	1261.19.10¼	6	. 3¼	6	2. 5¾
8	1.15. 5	177. 2. 5¼	**58**	12.16.10	1284. 2. 8	7	. 3¾	7	2. 6¼
9	1.19.10¼	199. 5. 3	**59**	13. 1. 3	1306. 5. 5½	8	. 4¼	8	2. 6¾
10	2. 4. 3¼	221. 8. 0½	**60**	13. 5. 8¼	1328. 8. 3¼	9	. 4¾	9	2. 7¼
11	2. 8. 8½	243.10.10¼	**61**	13.10. 1¼	1350.11. 0¾	**10**	. 5¼	**60**	2. 8
12	2.13. 1¾	265.13. 7¾	**62**	13.14. 6½	1372.13.10½	1	. 5¾	1	2. 8½
13	2.17. 6¾	287.16. 5½	**63**	13.18.11½	1394.16. 8¼	2	. 6½	2	2. 9
14	3. 2. 0	309.19. 3¼	**64**	14. 3. 4¾	1416.19. 5¾	3	. 7	3	2. 9½
15	3. 6. 5	332. 2. 0¾	**65**	14. 7. 9¾	1439. 2. 3½	4	. 7½	4	2.10
16	3.10.10¼	354. 4.10½	**66**	14.12. 3	1461. 5. 1	5	. 8	5	2.10½
17	3.15. 3¼	376. 7. 8	**67**	14.16. 8¼	1483. 7.10¾	6	. 8½	6	2.11
18	3.19. 8½	398.10. 5¾	**68**	15. 1. 1¼	1505.10. 8½	7	. 9	7	2.11½
19	4. 4. 1½	420.13. 3½	**69**	15. 5. 6½	1527.13. 6	8	. 9½	8	3. 0¼
20	4. 8. 6¾	442.16. 1	**70**	15. 9.11½	1549.16. 3¾	9	.10	9	3. 0¾
21	4.12.11¾	464.18.10¾	**71**	15.14. 4¾	1571.19. 1¼	**20**	.10¾	**70**	3. 1¼
22	4.17. 5	487. 1. 8¼	**72**	15.18. 9¾	1594. 1.11	1	.11¼	1	3. 1¾
23	5. 1.10¼	509. 4. 6	**73**	16. 3. 3	1616. 4. 8¾	2	.11¾	2	3. 2¼
24	5. 6. 3¼	531. 7. 3¾	**74**	16. 7. 8	1638. 7. 6¼	3	1. 0¼	3	3. 2¾
25	5.10. 8½	553.10. 1¼	**75**	16.12. 1¼	1660.10. 4	4	1. 0¾	4	3. 3¼
26	5.15. 1½	575.12.11	**76**	16.16. 6½	1682.13. 1¾	5	1. 1¼	5	3. 3¾
27	5.19. 6¾	597.15. 8¾	**77**	17. 0.11½	1704.15.11¼	6	1. 1¾	6	3. 4½
28	6. 3.11¾	619.18. 6¼	**78**	17. 5. 4¾	1726.18. 9	7	1. 2¼	7	3. 5
29	6. 8. 5	642. 1. 4	**79**	17. 9. 9¾	1749. 1. 6½	8	1. 3	8	3. 5½
30	6.12.10	664. 4. 1½	**80**	17.14. 3	1771. 4. 4¼	9	1. 3½	9	3. 6
31	6.17. 3¼	686. 6.11¼	**81**	17.18. 8	1793. 7. 2	**30**	1. 4	**80**	3. 6½
32	7. 1. 8¼	708. 9. 9	**82**	18. 3. 1¼	1815. 9.11½	1	1. 4½	1	3. 7
33	7. 6. 1½	730.12. 6½	**83**	18. 7. 6¼	1837.12. 9¼	2	1. 5	2	3. 7½
34	7.10. 6¾	752.15. 4¼	**84**	18.11.11½	1859.15. 6¾	3	1. 5½	3	3. 8
35	7.14.11¾	774.18. 1¾	**85**	18.16. 4½	1881.18. 4½	4	1. 6	4	3. 8¾
36	7.19. 5	797. 0.11½	**86**	19. 0. 9¾	1904. 1. 2¼	5	1. 6½	5	3. 9¼
37	8. 3.10	819. 3. 9¼	**87**	19. 5. 3	1926. 3.11¾	6	1. 7¼	6	3. 9¾
38	8. 8. 3¼	841. 6. 6¾	**88**	19. 9. 8	1948. 6. 9½	7	1. 7¾	7	3.10¼
39	8.12. 8¼	863. 9. 4½	**89**	19.14. 1¼	1970. 9. 7¼	8	1. 8¼	8	3.10¾
40	8.17. 1½	885.12. 2	**90**	19.18. 6¼	1992.12. 4¾	9	1. 8¾	9	3.11¼
41	9. 1. 6½	907.14.11¾	**91**	20. 2.11½	2014.15. 2½	**40**	1. 9¼	**90**	3.11¾
42	9. 5.11¾	929.17. 9½	**92**	20. 7. 4½	2036.18. 0	1	1. 9¾	1	4. 0¼
43	9.10. 4¾	952. 0. 7	**93**	20.11. 9¾	2059. 0. 9¾	2	1.10¼	2	4. 1
44	9.14.10	974. 3. 4¾	**94**	20.16. 2¾	2081. 3. 7½	3	1.10¾	3	4. 1½
45	9.19. 3¼	996. 6. 2½	**95**	21. 0. 8	2103. 6. 5	4	1.11½	4	4. 2
46	10. 3. 8¼	1018. 9. 0	**96**	21. 5. 1	2125. 9. 2¾	5	2. 0	5	4. 2½
47	10. 8. 1½	1040.11. 9¾	**97**	21. 9. 6¼	2147.12. 0¼	6	2. 0½	6	4. 3
48	10.12. 6½	1062.14. 7¼	**98**	21.13.11½	2169.14.10	7	2. 1	7	4. 3½
49	10.16.11¾	1084.17. 5	**99**	21.18. 4½	2191.17. 7¾	8	2. 1½	8	4. 4
50	11. 1. 4¾	1107. 0. 2¾	**100**	22. 2. 9¾	2214. 0. 5¼	9	2. 2	9	4. 4½

STERLING EXCHANGE, INTO } **Exch. 1¾% Prem.** { DOMINION MONEY.

£	DOLLARS.			£	DOLLARS.		
	...	..	.		...	..	.
1	4.52	22	2	51	230.63	33	3
2	9.04	44	4	52	235.15	55	6
3	13.56	66	7	53	239.67	77	8
4	18.08	88	9	54	244.20	00	0
5	22.61	11	1	55	248.72	22	2
6	27.13	33	3	56	253.24	44	4
7	31.65	55	6	57	257.76	66	7
8	36.17	77	8	58	262.28	88	9
9	40.70	00	0	59	266.81	11	1
10	45.22	22	2	60	271.33	33	3
11	49.74	44	4	61	275.85	55	6
12	54.26	66	7	62	280.37	77	8
13	58.78	88	9	63	284.90	00	0
14	63.31	11	1	64	289.42	22	2
15	67.83	33	3	65	293.94	44	4
16	72.35	55	6	66	298.46	66	7
17	76.87	77	8	67	302.98	88	9
18	81.40	00	0	68	307.51	11	1
19	85.92	22	2	69	312.03	33	3
20	90.44	44	4	70	316.55	55	6
21	94.96	66	7	71	321.07	77	8
22	99.48	88	9	72	325.60	00	0
23	104.01	11	1	73	330.12	22	2
24	108.53	33	3	74	334.64	44	4
25	113.05	55	6	75	339.16	66	7
26	117.57	77	8	76	343.68	88	9
27	122.10	00	0	77	348.21	11	1
28	126.62	22	2	78	352.73	33	3
29	131.14	44	4	79	357.25	55	6
30	135.66	66	7	80	361.77	77	8
31	140.18	88	9	81	366.30	00	0
32	144.71	11	1	82	370.82	22	2
33	149.23	33	3	83	375.34	44	4
34	153.75	55	6	84	379.86	66	7
35	158.27	77	8	85	384.38	88	9
36	162.80	00	0	86	388.91	11	1
37	167.32	22	2	87	393.43	33	3
38	171.84	44	4	88	397.95	55	6
39	176.36	66	7	89	402.47	77	8
40	180.88	88	9	90	407.00	00	0
41	185.41	11	1	91	411.52	22	2
42	189.93	33	3	92	416.04	44	4
43	194.45	55	6	93	420.56	66	7
44	198.97	77	8	94	425.08	88	9
45	203.50	00	0	95	429.61	11	1
46	208.02	22	2	96	434.13	33	3
47	212.54	44	4	97	438.65	55	6
48	217.06	66	7	98	443.17	77	8
49	221.58	88	9	99	447.70	00	0
50	226.11	11	1	100	452.22	22	2

s.d.	DOLLS.	s.d.	DOLLS.	s.d.	DOLLS.	s.d.	DOLLS.
		5.0	1.13.1	10.0	2.26.1	15.0	3.39.2
1	0.01.9	1	1.14.9	1	2.28.0	1	3.41.1
2	0.03.8	2	1.16.8	2	2.29.9	2	3.42.9
3	0.05.7	3	1.18.7	3	2.31.8	3	3.44.8
4	0.07.5	4	1.20.6	4	2.33.6	4	3.46.7
5	0.09.4	5	1.22.5	5	2.35.5	5	3.48.6
6	0.11.3	6	1.24.4	6	2.37.4	6	3.50.5
7	0.13.2	7	1.26.2	7	2.39.3	7	3.52.4
8	0.15.1	8	1.28.1	8	2.41.2	8	3.54.2
9	0.17.0	9	1.30.0	9	2.43.1	9	3.56.1
10	0.18.8	10	1.31.9	10	2.45.0	10	3.58.0
11	0.20.7	11	1.33.8	11	2.46.8	11	3.59.9
1.0	0.22.6	6.0	1.35.7	11.0	2.48.7	16.0	3.61.8
1	0.24.5	1	1.37.6	1	2.50.6	1	3.63.7
2	0.26.4	2	1.39.4	2	2.52.5	2	3.65.5
3	0.28.3	3	1.41.3	3	2.54.4	3	3.67.4
4	0.30.1	4	1.43.2	4	2.56.3	4	3.69.3
5	0.32.0	5	1.45.1	5	2.58.1	5	3.71.2
6	0.33.9	6	1.47.0	6	2.60.0	6	3.73.1
7	0.35.8	7	1.48.9	7	2.61.9	7	3.75.0
8	0.37.7	8	1.50.7	8	2.63.8	8	3.76.9
9	0.39.6	9	1.52.6	9	2.65.7	9	3.78.7
10	0.41.5	10	1.54.5	10	2.67.6	10	3.80.6
11	0.43.3	11	1.56.4	11	2.69.4	11	3.82.5
2.0	0.45.2	7.0	1.58.3	12.0	2.71.3	17.0	3.84.4
1	0.47.1	1	1.60.2	1	2.73.2	1	3.86.3
2	0.49.0	2	1.62.0	2	2.75.1	2	3.88.2
3	0.50.9	3	1.63.9	3	2.77.0	3	3.90.0
4	0.52.8	4	1.65.8	4	2.78.9	4	3.91.9
5	0.54.6	5	1.67.7	5	2.80.8	5	3.93.8
6	0.56.5	6	1.69.6	6	2.82.6	6	3.95.7
7	0.58.4	7	1.71.5	7	2.84.5	7	3.97.6
8	0.60.3	8	1.73.4	8	2.86.4	8	3.99.5
9	0.62.2	9	1.75.2	9	2.88.3	9	4.01.3
10	0.64.1	10	1.77.1	10	2.90.2	10	4.03.2
11	0.65.9	11	1.79.0	11	2.92.1	11	4.05.1
3.0	0.67.8	8.0	1.80.9	13.0	2.93.9	18.0	4.07.0
1	0.69.7	1	1.82.8	1	2.95.8	1	4.08.9
2	0.71.6	2	1.84.7	2	2.97.7	2	4.10.8
3	0.73.5	3	1.86.5	3	2.99.6	3	4.12.7
4	0.75.4	4	1.88.4	4	3.01.5	4	4.14.5
5	0.77.3	5	1.90.3	5	3.03.4	5	4.16.4
6	0.79.1	6	1.92.2	6	3.05.3	6	4.18.3
7	0.81.0	7	1.94.1	7	3.07.1	7	4.20.2
8	0.82.9	8	1.96.0	8	3.09.0	8	4.22.1
9	0.84.8	9	1.97.8	9	3.10.9	9	4.24.0
10	0.86.7	10	1.99.7	10	3.12.8	10	4.25.8
11	0.88.6	11	2.01.6	11	3.14.7	11	4.27.7
4.0	0.90.4	9.0	2.03.5	14.0	3.16.6	19.0	4.29.6
1	0.92.3	1	2.05.4	1	3.18.4	1	4.31.5
2	0.94.2	2	2.07.3	2	3.20.3	2	4.33.4
3	0.96.1	3	2.09.2	3	3.22.2	3	4.35.3
4	0.98.0	4	2.11.0	4	3.24.1	4	4.37.1
5	0.99.9	5	2.12.9	5	3.26.0	5	4.39.0
6	1.01.8	6	2.14.8	6	3.27.9	6	4.40.9
7	1.03.6	7	2.16.7	7	3.29.7	7	4.42.8
8	1.05.5	8	2.18.6	8	3.31.6	8	4.44.7
9	1.07.4	9	2.20.5	9	3.33.5	9	4.46.6
10	1.09.3	10	2.22.3	10	3.35.4	10	4.48.5
11	1.11.2	11	2.24.2	11	3.37.3	11	4.50.3

OMINION MONEY.		
LS.	s.d.	DOLLS.
3.1	**15.0**	3.39.2
8.0	1	3.41.1
9.9	2	3.42.9
1.8	3	3.44.8
3.6	4	3.46.7
5.5	5	3.48.6
7.4	**6**	3.50.5
9.3	7	3.52.4
1.2	8	3.54.2
3.1	9	3.56.1
5.0	10	3.58.0
6.8	11	3.59.9
5.7	**16.0**	3.61.8
9.6	1	3.63.7
2.5	2	3.65.5
6.4	3	3.67.4
8.3	4	3.69.3
1.1	5	3.71.2
3.0	6	3.73.1
4.9	7	3.75.0
6.8	8	3.76.9
8.7	9	3.78.7
0.6	10	3.80.6
2.4	11	3.82.5
4.3	**17.0**	3.84.4
6.2	1	3.86.3
8.1	2	3.88.2
0.0	3	3.90.0
1.9	4	3.91.9
3.8	5	3.93.8
5.6	6	3.95.7
7.5	7	3.97.6
9.4	8	3.99.5
1.3	9	4.01.3
3.2	10	4.03.2
5.1	11	4.05.1
7.0	**18.0**	4.07.0
8.8	1	4.08.9
0.7	2	4.10.8
2.6	3	4.12.7
4.5	4	4.14.5
6.4	5	4.16.4
8.3	6	4.18.3
0.1	7	4.20.2
2.0	8	4.22.1
3.9	9	4.24.0
5.8	10	4.25.8
7.7	11	4.27.7
9.6	**19.0**	4.29.6
1.4	1	4.31.5
3.3	2	4.33.4
5.2	3	4.35.3
7.1	4	4.37.1
9.0	5	4.39.0
0.9	6	4.40.9
2.8	7	4.42.8
4.7	**8**	4.44.7
6.6	9	4.46.6
8.4	10	4.48.5
0.3	11	4.50.3

DOMINION MONEY, INTO — Exch. 1¾% Prem. — STERLING EXCHANGE.

$	Units, Tens. £ s. d.	Hundreds. £ s. d.	$	Units, Tens. £ s. d.	Hundreds. £ s. d.
1	. 4. 5	22. 2. 3¼	**51**	11. 5. 6¾	1127. 15. 3½
2	. 8. 10¼	44. 4. 6¼	**52**	11. 9. 11¾	1149. 17. 6½
3	.13. 3¼	66. 6. 9½	**53**	11. 14. 4¾	1171. 19. 9¾
4	.17. 8¼	88. 9. 0½	**54**	11. 18. 9¾	1194. 2. 0¾
5	1. 2. 1¾	110. 11. 3¾	**55**	12. 3. 3	1216. 4. 4
6	1. 6. 6½	132. 13. 6¾	**56**	12. 7. 8	1238. 6. 7
7	1. 10. 11½	154. 15. 10	**57**	12. 12. 1	1260. 8. 10¼
8	1. 15. 4½	176. 18. 1	**58**	12. 16. 6¼	1282. 11. 1¼
9	1. 19. 9¾	199. 0. 4¼	**59**	13. 0. 11¼	1304. 13. 4½
10	2. 4. 2¾	221. 2. 7¼	**60**	13. 5. 4¼	1326. 15. 7½
11	2. 8. 7¾	243. 4. 10½	**61**	13. 9. 9¼	1348. 17. 10¾
12	2. 13. 0¾	265. 7. 1½	**62**	13. 14. 2½	1371. 0. 1¾
13	2. 17. 6	287. 9. 4¾	**63**	13. 18. 7½	1393. 2. 5
14	3. 1. 11	309. 11. 7¾	**64**	14. 3. 0½	1415. 4. 8
15	3. 6. 4	331. 13. 11	**65**	14. 7. 5¾	1437. 6. 11¼
16	3. 10. 9¼	353. 16. 2	**66**	14. 11. 10¾	1459. 9. 2¼
17	3. 15. 2¼	375. 18. 5¼	**67**	14. 16. 3¾	1481. 11. 5½
18	3. 19. 7¼	398. 0. 8¼	**68**	15. 0. 8¾	1503. 13. 8½
19	4. 4. 0¼	420. 2. 11½	**69**	15. 5. 2	1525. 15. 11¾
20	4. 8. 5½	442. 5. 2½	**70**	15. 9. 7	1547. 18. 2¾
21	4. 12. 10½	464. 7. 5¾	**71**	15. 14. 0	1570. 0. 6
22	4. 17. 3½	486. 9. 8¾	**72**	15. 18. 5¼	1592. 2. 9
23	5. 1. 8¾	508. 12. 0	**73**	16. 2. 10¼	1614. 5. 0¼
24	5. 6. 1¾	530. 14. 3	**74**	16. 7. 3¼	1636. 7. 3¼
25	5. 10. 6¾	552. 16. 6¼	**75**	16. 11. 8¼	1658. 9. 6½
26	5. 14. 11¾	574. 18. 9¼	**76**	16. 16. 1½	1680. 11. 9½
27	5. 19. 5	597. 1. 0½	**77**	17. 0. 6½	1702. 14. 0¾
28	6. 3. 10	619. 3. 3½	**78**	17. 4. 11½	1724. 16. 3¾
29	6. 8. 3	641. 5. 6¾	**79**	17. 9. 4½	1746. 18. 7
30	6. 12. 8¼	663. 7. 9¾	**80**	17. 13. 9¾	1769. 0. 10
31	6. 17. 1¼	685. 10. 1	**81**	17. 18. 2¾	1791. 3. 1¼
32	7. 1. 6¼	707. 12. 4	**82**	18. 2. 7¾	1813. 5. 4¼
33	7. 5. 11¼	729. 14. 7¼	**83**	18. 7. 1	1835. 7. 7½
34	7. 10. 4½	751. 16. 10¼	**84**	18. 11. 6	1857. 9. 10½
35	7. 14. 9½	773. 19. 1½	**85**	18. 15. 11	1879. 12. 1¾
36	7. 19. 2½	796. 1. 4½	**86**	19. 0. 4¼	1901. 14. 4¾
37	8. 3. 7¾	818. 3. 7¾	**87**	19. 4. 9¼	1923. 16. 8
38	8. 8. 0¾	840. 5. 10¾	**88**	19. 9. 2¼	1945. 18. 11
39	8. 12. 5¾	862. 8. 2	**89**	19. 13. 7¼	1968. 1. 2¼
40	8. 16. 10¾	884. 10. 5	**90**	19. 18. 0½	1990. 3. 5¼
41	9. 1. 4	906. 12. 8¼	**91**	20. 2. 5½	2012. 5. 8½
42	9. 5. 9	928. 14. 11¼	**92**	20. 6. 10½	2034. 7. 11½
43	9. 10. 2	950. 17. 2½	**93**	20. 11. 3¾	2056. 10. 2¾
44	9. 14. 7¼	972. 19. 5½	**94**	20. 15. 8¾	2078. 12. 5¾
45	9. 19. 0¼	995. 1. 8¾	**95**	21. 0. 1¾	2100. 14. 9
46	10. 3. 5¼	1017. 3. 11¾	**96**	21. 4. 6¾	2122. 17. 0
47	10. 7. 10¼	1039. 6. 3	**97**	21. 9. 0	2144. 19. 3¼
48	10. 12. 3½	1061. 8. 6	**98**	21. 13. 5	2167. 1. 6¼
49	10. 16. 8½	1083. 10. 9¼	**99**	21. 17. 10	2189. 3. 9½
50	11. 1. 1½	1105. 13. 0¼	**100**	22. 2. 3¼	2211. 6. 0½

CENTS.	s. d.	CENTS.	s. d.
		50	2. 2½
1	. 0½	1	2. 3
2	. 1	2	2. 3½
3	. 1½	3	2. 4¼
4	. 2	4	2. 4¾
5	. 2¾	5	2. 5½
6	. 3¼	6	2. 5¾
7	. 3¾	7	2. 6¼
8	. 4¼	8	2. 6¾
9	. 4¾	9	2. 7¼
10	. 5½	**60**	2. 7¾
1	. 5¾	1	2. 8¼
2	. 6¼	2	2. 9
3	. 7	3	2. 9½
4	. 7½	4	2. 10
5	. 8	5	2. 10½
6	. 8½	6	2. 11
7	. 9	7	2. 11½
8	. 9½	8	3. 0
9	.10	9	3. 0½
20	.10½	**70**	3. 1¼
1	.11¼	1	3. 1¾
2	.11¾	2	3. 2
3	1. 0¼	3	3. 2¾
4	1. 0¾	4	3. 3¼
5	1. 1¼	5	3. 3¾
6	1. 1¾	6	3. 4¼
7	1. 2¼	7	3. 4¾
8	1. 2¾	8	3. 5½
9	1. 3½	9	3. 6
30	1. 4	**80**	3. 6½
1	1. 4½	1	3. 7
2	1. 5	2	3. 7½
3	1. 5½	3	3. 8
4	1. 6	4	3. 8½
5	1. 6½	5	3. 9
6	1. 7	6	3. 9¾
7	1. 7¾	7	3. 10¼
8	1. 8¼	8	3. 10¾
9	1. 8¾	9	3. 11¼
40	1. 9¼	**90**	3. 11¾
1	1. 9¾	1	4. 0¼
2	1. 10¼	2	4. 0¾
3	1. 10¾	3	4. 1¼
4	1. 11¼	4	4. 2
5	2. 0	5	4. 2½
6	2. 0½	6	4. 3
7	2. 1	7	4. 3½
8	2. 1½	8	4. 4
9	2. 2	9	4. 4½

STERLING EXCHANGE, INTO } **Exch. 1⅞ % Prem.** { DOMINION MONEY.

£	DOLLARS.			£	DOLLARS.		
	. . .		.		. . . . .		.
1	4.52	77	8	**51**	230.91	66	7
2	9.05	55	6	**52**	235.44	44	4
3	13.58	33	3	**53**	239.97	22	2
4	18.11	11	1	**54**	244.50	00	0
5	22.63	88	9	**55**	249.02	77	8
6	27.16	66	7	**56**	253.55	55	6
7	31.69	44	4	**57**	258.08	33	3
8	36.22	22	2	**58**	262.61	11	1
9	40.75	00	0	**59**	267.13	88	9
10	45.27	77	8	**60**	271.66	66	7
11	49.80	55	6	**61**	276.19	44	4
12	54.33	33	3	**62**	280.72	22	2
13	58.86	11	1	**63**	285.25	00	0
14	63.38	88	9	**64**	289.77	77	8
15	67.91	66	7	**65**	294.30	55	6
16	72.44	44	4	**66**	298.83	33	3
17	76.97	22	2	**67**	303.36	11	1
18	81.50	00	0	**68**	307.88	88	9
19	86.02	77	8	**69**	312.41	66	7
20	90.55	55	6	**70**	316.94	44	4
21	95.08	33	3	**71**	321.47	22	2
22	99.61	11	1	**72**	326.00	00	0
23	104.13	88	9	**73**	330.52	77	8
24	108.66	66	7	**74**	335.05	55	6
25	113.19	44	4	**75**	339.58	33	3
26	117.72	22	2	**76**	344.11	11	1
27	122.25	00	0	**77**	348.63	88	9
28	126.77	77	8	**78**	353.16	66	7
29	131.30	55	6	**79**	357.69	44	4
30	135.83	33	3	**80**	362.22	22	2
31	140.36	11	1	**81**	366.75	00	0
32	144.88	88	9	**82**	371.27	77	8
33	149.41	66	7	**83**	375.80	55	6
34	153.94	44	4	**84**	380.33	33	3
35	158.47	22	2	**85**	384.86	11	1
36	163.00	00	0	**86**	389.38	88	9
37	167.52	77	8	**87**	393.91	66	7
38	172.05	55	[illegible]	**88**	398.44	44	4
39	176.58	33	3	**89**	402.97	22	2
40	181.11	11	1	**90**	407.50	00	0
41	185.63	88	9	**91**	412.02	77	8
42	190.16	66	7	**92**	416.55	55	6
43	194.69	44	4	**93**	421.08	33	3
44	199.22	22	2	**94**	425.61	11	1
45	203.75	00	0	**95**	430.13	88	9
46	208.27	77	8	**96**	434.66	66	7
47	212.80	55	6	**97**	439.19	44	4
48	217.33	33	3	**98**	443.72	22	2
49	221.86	11	1	**99**	448.25	00	0
50	226.38	88	9	**100**	452.77	77	8

s.d.	DOLLS.	s.d.	DOLLS.	s.d.	DOLLS.	s.d.	DOLLS.
		5.0	1.13.2	**10.0**	2.26.4	**15.0**	3.39.6
1	0.01.9	1	1.15.1	1	2.28.3	1	3.41.5
2	0.03.8	2	1.17.0	2	2.30.2	2	3.43.4
3	0.05.7	3	1.18.9	3	2.32.0	3	3.45.2
4	0.07.5	4	1.20.7	4	2.33.9	4	3.47.1
5	0.09.4	5	1.22.6	5	2.35.8	5	3.49.0
6	0.11.3	6	1.24.5	6	2.37.7	6	3.50.9
7	0.13.2	7	1.26.4	7	2.39.6	7	3.52.8
8	0.15.1	8	1.28.3	8	2.41.5	8	3.54.7
9	0.17.0	9	1.30.2	9	2.43.4	9	3.56.6
10	0.18.9	10	1.32.1	10	2.45.3	10	3.58.4
11	0.20.8	11	1.33.9	11	2.47.1	11	3.60.3
1.0	0.22.6	**6.0**	1.35.8	**11.0**	2.49.0	**16.0**	3.62.2
1	0.24.5	1	1.37.7	1	2.50.9	1	3.64.1
2	0.26.4	2	1 39.6	2	2.52.8	2	3.66.0
3	0.28.3	3	1.41.5	3	2.54.7	3	3.67.9
4	0.30.2	4	1.43.4	4	2.56.6	4	3.69.8
5	0.32.1	5	1.45.3	5	2.58.5	5	3.71.7
6	0.34.0	6	1.47.2	6	2.60.3	6	3.73.5
7	0.35.8	7	1.49.0	7	2.62.2	7	3.75.4
8	0.37.7	8	1.50.9	8	2.64.1	8	3.77.3
9	0.39.6	9	1.52.8	9	2.66.0	9	3.79.2
10	0.41.5	10	1.54.7	10	2.67.9	10	3.81.1
11	0.43.4	11	1.56.6	11	2.69 8	11	3.83.0
2.0	0.45.3	**7.0**	1.58.5	**12.0**	2.71.7	**17.0**	3.84.9
1	0.47.2	1	1.60.4	1	2.73.6	1	3.86.7
2	0.49.1	2	1.62.2	2	2.75.4	2	3.88.6
3	0.50.9	3	1.64.1	3	2.77.3	3	3.90.5
4	0.52.8	4	1.66.0	4	2.79.2	4	3.92.4
5	0.54.7	5	1.67.9	5	2.81.1	5	3.94.3
6	0.56.6	6	1.69.8	6	2.83.0	6	3.96.2
7	0.58.5	7	1.71.7	7	2.84.9	7	3.98.1
8	0.60.4	8	1.73.6	8	2.86.8	8	4.00.0
9	0.62.3	9	1.75.5	9	2.88.6	9	4.01.8
10	0.64.1	10	1.77.3	10	2.90.5	10	4.03.7
11	0.66.0	11	1.79.2	11	2.92.4	11	4.05.6
3.0	0.67.9	**8.0**	1.81.1	**13.0**	2.94.3	**18.0**	4.07.5
1	0.69.8	1	1.83.0	1	2.96.2	1	4.09.4
2	0.71.7	2	1.84.9	2	2.98.1	2	4.11.3
3	0.73.6	3	1.86.8	3	3.00.0	3	4.13.2
4	0.75.5	4	1.88.7	4	3.01.9	4	4.15.0
5	0.77.3	5	1.90.5	5	3.03.7	5	4.16.9
6	0.79.2	6	1.92.4	6	3.05.6	6	4.18.8
7	0.81.1	7	1.94.3	7	3.07.5	7	4.20.7
8	0.83.0	8	1.96.2	8	3.09.4	8	4.22.6
9	0.84.9	9	1.98.1	9	3.11.3	9	4.24.5
10	0.86.8	10	2.00.0	10	3.13.2	10	4.26.4
11	0.88.7	11	2.01.9	11	3.15.1	11	4.28.3
4.0	0.90.6	**9.0**	2.03.8	**14.0**	3.16.9	**19.0**	4.30.1
1	0.92.4	1	2.05.6	1	3.18.8	1	4.32.0
2	0.94.3	2	2.07.5	2	3.20.7	2	4.33.9
3	0.96.2	3	2.09.4	3	3.22.6	3	4.35.8
4	0.98.1	4	2.11.3	4	3.24.5	4	4.37.7
5	1.00.0	5	2.13.2	5	3.26.4	5	4.39.6
6	1.01.9	6	2.15.1	6	3.28.3	6	4.41.5
7	1.03.8	7	2.17.0	7	3.30.2	7	4.43.3
8	1.05.6	8	2.18.8	8	3.32.0	8	4.45.2
9	1.07.5	9	2.20.7	9	3.33.9	9	4.47.1
10	1.09.4	10	2.22.6	10	3.35.8	10	4.49.0
11	1.11.3	11	2.24.5	11	3.37.7	11	4.50.9

DOMINION MONEY.		
S.	s.d.	DOLLS.
3.4	**15.0**	3.39.6
3.3	1	3.41.5
0.2	2	3.43.4
2.0	3	3.45.2
3.9	4	3.47.1
5.8	5	3.49.0
7.7	6	3.50.9
9.6	7	3.52.8
1.5	8	3.54.7
3.4	9	3.56.6
5.3	10	3.58.4
7.1	11	3.60.3
9.0	**16.0**	3.62.2
0.9	1	3.64.1
2.8	2	3.66.0
4.7	3	3.67.9
6.6	4	3.69.8
8.5	5	3.71.7
0.3	6	3.73.5
2.2	7	3.75.4
4.1	8	3.77.3
6.0	9	3.79.2
7.9	10	3.81.1
9.8	11	3.83.0
1.7	**17.0**	3.84.9
3.6	1	3.86.7
5.4	2	3.88.6
7.3	3	3.90.5
9.2	4	3.92.4
1.1	5	3.94.3
3.0	6	3.96.2
4.9	7	3.98.1
6.8	8	4.00.0
8.6	9	4.01.8
0.5	10	4.03.7
2.4	11	4.05.6
4.3	**18.0**	4.07.5
6.2	1	4.09.4
8.1	2	4.11.3
0.0	3	4.13.2
1.9	4	4.15.0
3.7	5	4.16.9
5.6	6	4.18.8
7.5	7	4.20.7
9.4	8	4.22.6
1.3	9	4.24.5
3.2	10	4.26.4
5.1	11	4.28.3
7.0	**19.0**	4.30.1
8.8	1	4.32.0
0.7	2	4.33.9
2.6	3	4.35.8
4.5	4	4.37.7
6.4	5	4.39.6
8.3	6	4.41.5
0.2	7	4.43.3
2.0	8	4.45.2
3.9	9	4.47.1
5.8	10	4.49.0
7.7	11	4.50.9

DOMINION MONEY, INTO } **Exch. 1⅞ % Prem.** { STERLING EXCHANGE.

$	Units, Tens. £ s. d.	Hundreds. £ s. d.	$	Units, Tens. £ s. d.	Hundreds. £ s. d.
1	. 4. 5	22. 1. 8½	**51**	11. 5. 3¼	1126. 7. 7¼
2	. 8.10	44. 3. 5¼	**52**	11. 9. 8¼	1148. 9. 4
3	.13. 3	66. 5. 1¾	**53**	11.14. 1¼	1170.11. 0½
4	.17. 8	88. 6.10½	**54**	11.18. 6¼	1192.12. 9¼
5	1. 2. 1	110. 8. 7	**55**	12. 2.11¼	1214.14. 5¾
6	1. 6. 6	132.10. 3¾	**56**	12. 7. 4¼	1236.16. 2¼
7	1.10.11	154.12. 0¼	**57**	12.11. 9¼	1258.17.11
8	1.15. 4	176.13. 9	**58**	12.16. 2¼	1280.19. 7½
9	1.19. 9	198.15. 5½	**59**	13. 0. 7¼	1303. 1. 4¼
10	2. 4. 2	220.17. 2¼	**60**	13. 5. 0¼	1325. 3. 0¾
11	2. 8. 7	242.18.10¾	**61**	13. 9. 5½	1347. 4. 9½
12	2.13. 0	265. 0. 7¼	**62**	13.13.10½	1369. 6. 6
13	2.17. 5	287. 2. 4	**63**	13.18. 3½	1391. 8. 2¾
14	3. 1.10	309. 4. 0½	**64**	14. 2. 8½	1413. 9.11¼
15	3. 6. 3	331. 5. 9¼	**65**	14. 7. 1½	1435.11. 8
16	3.10. 8	353. 7. 5¾	**66**	14.11. 6½	1457.13. 4½
17	3.15. 1	375. 9. 2½	**67**	14.15.11½	1479.15. 1
18	3.19. 6	397.10.11	**68**	15. 0. 4½	1501.16. 9¾
19	4. 3.11	419.12. 7¾	**69**	15. 4. 9½	1523.18. 6¼
20	4. 8. 4	441.14. 4¼	**70**	15. 9. 2½	1546. 0. 3
21	4.12. 9¼	463.16. 0¾	**71**	15.13. 7½	1568. 1.11½
22	4.17. 2¼	485.17. 9½	**72**	15.18. 0½	1590. 3. 8¼
23	5. 1. 7¼	507.19. 6	**73**	16. 2. 5½	1612. 5. 4¾
24	5. 6. 0¼	530. 1. 2¾	**74**	16. 6.10½	1634. 7. 1½
25	5.10. 5¼	552. 2.11¼	**75**	16.11. 3½	1656. 8.10
26	5.14.10¼	574. 4. 8	**76**	16.15. 8½	1678.10. 6¾
27	5.19. 3¼	596. 6. 4½	**77**	17. 0. 1½	1700.12. 3¼
28	6. 3. 8¼	618. 8. 1¼	**78**	17. 4. 6½	1722.13.11¾
29	6. 8. 1¼	640. 9. 9¾	**79**	17. 8.11½	1744.15. 8½
30	6.12. 6¼	662.11. 6½	**80**	17.13. 4½	1766.17. 5
31	6.16.11¼	684.13. 3	**81**	17.17. 9½	1788.19. 1¾
32	7. 1. 4¼	706.14.11¾	**82**	18. 2. 2½	1811. 0.10¼
33	7. 5. 9¼	728.16. 8¼	**83**	18. 6. 7½	1833. 2. 7
34	7.10. 2¼	750.18. 4¾	**84**	18.11. 0½	1855. 4. 3½
35	7.14. 7¼	773. 0. 1½	**85**	18.15. 5½	1877. 6. 0¼
36	7.19. 0¼	795. 1.10	**86**	18.19.10½	1899. 7. 8¾
37	8. 3. 5¼	817. 3. 6¾	**87**	19. 4. 3½	1921. 9. 5¼
38	8. 7.10¼	839. 5. 3¼	**88**	19. 8. 8½	1943.11. 2
39	8.12. 3¼	861. 7. 0	**89**	19.13. 1½	1965.12.10½
40	8.16. 8¼	883. 8. 8½	**90**	19.17. 6½	1987.14. 7¼
41	9. 1. 1¼	905.10. 5¼	**91**	20. 1.11½	2009.16. 3¾
42	9. 5. 6¼	927.12. 1¾	**92**	20. 6. 4½	2031.18. 0½
43	9. 9.11¼	949.13.10½	**93**	20.10. 9½	2053.19. 9
44	9.14. 4¼	971.15. 7	**94**	20.15. 2½	2076. 1. 5¾
45	9.18. 9¼	993.17. 3½	**95**	20.19. 7½	2098. 3. 2¼
46	10. 3. 2¼	1015.19. 0½	**96**	21. 4. 0½	2120. 4.11
47	10. 7. 7¼	1038. 0. 8¾	**97**	21. 8. 5½	2142. 6. 7½
48	10.12. 0¼	1060. 2. 5½	**98**	21.12.10½	2164. 8. 4
49	10.16. 5¼	1082. 4. 2	**99**	21.17. 3½	2186.10. 0¾
50	11. 0.10¼	1104. 5.10¾	**100**	22. 1. 8	2208.11. 9¼

CENTS.	s. d.	CENTS.	s. d.
		50	2. 2½
1	. 0½	1	2. 3
2	. 1	2	2. 3½
3	. 1½	3	2. 4
4	. 2	4	2. 4½
5	. 2¾	5	2. 5¼
6	. 3¼	6	2. 5¾
7	. 3¾	7	2. 6¼
8	. 4¼	8	2. 6¾
9	. 4¾	9	2. 7¼
10	. 5¼	**60**	2. 7¾
1	. 5¾	1	2. 8¼
2	. 6¼	2	2. 8¾
3	. 7	3	2. 9½
4	. 7½	4	2.10
5	. 8	5	2.10½
6	. 8½	6	2.11
7	. 9	7	2.11½
8	. 9½	8	3. 0
9	.10	9	3. 0½
20	.10½	**70**	3. 1
1	.11¼	1	3. 1¾
2	.11¾	2	3. 2¼
3	1. 0¼	3	3. 2¾
4	1. 0¾	4	3. 3¼
5	1. 1¼	5	3. 3¾
6	1. 1¾	6	3. 4¼
7	1. 2¼	7	3. 4¾
8	1. 2¾	8	3. 5¼
9	1. 3¼	9	3. 5¾
30	1. 4	**80**	3. 6½
1	1. 4½	1	3. 7
2	1. 5	2	3. 7½
3	1. 5½	3	3. 8
4	1. 6	4	3. 8½
5	1. 6½	5	3. 9
6	1. 7	6	3. 9½
7	1. 7½	7	3.10
8	1. 8¼	8	3.10¾
9	1. 8¾	9	3.11¼
40	1. 9¼	**90**	3.11¾
1	1. 9¾	1	4. 0¼
2	1.10½	2	4. 0¾
3	1.10¾	3	4. 1¼
4	1.11¼	4	4. 1¾
5	1.11¾	5	4. 2¼
6	2. 0½	6	4. 3
7	2. 1	7	4. 3½
8	2. 1½	8	4. 4
9	2. 2	9	4. 4½

STERLING EXCHANGE, INTO } **Exch. 2 % Prem.** { DOMINION MONEY.

£	DOLLARS.			£	DOLLARS.		
	. . .		.		. . . . .		.
1	4.53	33	3	**51**	231.20	00	0
2	9.06	66	7	**52**	235.73	33	3
3	13.60	00	0	**53**	240.26	66	7
4	18.13	33	3	**54**	244.80	00	0
5	22.66	66	7	**55**	249.33	33	3
6	27.20	00	0	**56**	253.86	66	7
7	31.73	33	3	**57**	258.40	00	0
8	36.26	66	7	**58**	262.93	33	3
9	40.80	00	0	**59**	267.46	66	7
10	45.33	33	3	**60**	272.00	00	0
11	49.86	66	7	**61**	276.53	33	3
12	54.40	00	0	**62**	281.06	66	7
13	58.93	33	3	**63**	285.60	00	0
14	63.46	66	7	**64**	290.13	33	3
15	68.00	00	0	**65**	294.66	66	7
16	72.53	33	3	**66**	299.20	00	0
17	77.06	66	7	**67**	303.73	33	3
18	81.60	00	0	**68**	308.26	66	7
19	86.13	33	3	**69**	312.80	00	0
20	90.66	66	7	**70**	317.33	33	3
21	95.20	00	0	**71**	321.86	66	7
22	99.73	33	3	**72**	326.40	00	0
23	104.26	66	7	**73**	330.93	33	3
24	108.80	00	0	**74**	335.46	66	7
25	113.33	33	3	**75**	340.00	00	0
26	117.86	66	7	**76**	344.53	33	3
27	122.40	00	0	**77**	349.06	66	7
28	126.93	33	3	**78**	353.60	00	0
29	131.46	66	7	**79**	358.13	33	3
30	136.00	00	0	**80**	362.66	66	7
31	140.53	33	3	**81**	367.20	00	0
32	145.06	66	7	**82**	371.73	33	3
33	149.60	00	0	**83**	376.26	66	7
34	154.13	33	3	**84**	380.80	00	0
35	158.66	66	7	**85**	385.33	33	3
36	163.20	00	0	**86**	389.86	66	7
37	167.73	33	3	**87**	394.40	00	0
38	172.26	66	7	**88**	398.93	33	3
39	176.80	00	0	**89**	403.46	66	7
40	181.33	33	3	**90**	408.00	00	0
41	185.86	66	7	**91**	412.53	33	3
42	190.40	00	0	**92**	417.06	66	7
43	194.93	33	3	**93**	421.60	00	0
44	199.46	66	7	**94**	426.13	33	3
45	204.00	00	0	**95**	430.66	66	7
46	208.53	33	3	**96**	435.20	00	0
47	213.06	66	7	**97**	439.73	33	3
48	217.60	00	0	**98**	444.26	66	7
49	222.13	33	3	**99**	448.80	00	0
50	226.66	66	7	**100**	453.33	33	3

s.d.	DOLLS.	s.d.	DOLLS.	s.d.	DOLLS.	s.d.	DOLLS.
		5.0	1.13.3	**10.0**	2.26.7	**15.0**	3.40.0
1	0.01.9	1	1.15.2	1	2.28.6	1	3.41.9
2	0.03.8	2	1.17.1	2	2.30.4	2	3.43.8
3	0.05.7	3	1.19.0	3	2.32.3	3	3.45.7
4	0.07.6	4	1.20.9	4	2.34.2	4	3.47.6
5	0.09.4	5	1.22.8	5	2.36.1	5	3.49.4
6	0.11.3	6	1.24.7	6	2.38.0	6	3.51.3
7	0.13.2	7	1.26.6	7	2.39.9	7	3.53.2
8	0.15.1	8	1.28.4	8	2.41.8	8	3.55.1
9	0.17.0	9	1.30.3	9	2.43.7	9	3.57.0
10	0.18.9	10	1.32.2	10	2.45.6	10	3.58.9
11	0.20.8	11	1.34.1	11	2.47.4	11	3.60.8
1.0	0.22.7	**6.0**	1.36.0	**11.0**	2.49.3	**16.0**	3.62.7
1	0.24.6	1	1.37.9	1	2.51.2	1	3.64.6
2	0.26.4	2	1.39.8	2	2.53.1	2	3.66.4
3	0.28.3	3	1.41.7	3	2.55.0	3	3.68.3
4	0.30.2	4	1.43.6	4	2.56.9	4	3.70.2
5	0.32.1	5	1.45.4	5	2.58.8	5	3.72.1
6	0.34.0	6	1.47.3	6	2.60.7	6	3.74.0
7	0.35.9	7	1.49.2	7	2.62.6	7	3.75.9
8	0.37.8	8	1.51.1	8	2.64.4	8	3.77.8
9	0.39.7	9	1.53.0	9	2.66.3	9	3.79.7
10	0.41.6	10	1.54.9	10	2.68.2	10	3.81.6
11	0.43.4	11	1.56.8	11	2.70.1	11	3.83.4
2.0	0.45.3	**7.0**	1.58.7	**12.0**	2.72.0	**17.0**	3.85.3
1	0.47.2	1	1.60.6	1	2.73.9	1	3.87.2
2	0.49.1	2	1.62.4	2	2.75.8	2	3.89.1
3	0.51.0	3	1.64.3	3	2.77.7	3	3.91.0
4	0.52.9	4	1.66.2	4	2.79.6	4	3.92.9
5	0.54.8	5	1.68.1	5	2.81.4	5	3.94.8
6	0.56.7	6	1.70.0	6	2.83.3	6	3.96.7
7	0.58.6	7	1.71.9	7	2.85.2	7	3.98.6
8	0.60.4	8	1.73.8	8	2.87.1	8	4.00.4
9	0.62.3	9	1.75.7	9	2.89.0	9	4.02.3
10	0.64.2	10	1.77.6	10	2.90.9	10	4.04.2
11	0.66.1	11	1.79.4	11	2.92.8	11	4.06.1
3.0	0.68.0	**8.0**	1.81.3	**13.0**	2.94.7	**18.0**	4.08.0
1	0.69.9	1	1.83.2	1	2.96.6	1	4.09.9
2	0.71.8	2	1.85.1	2	2.98.4	2	4.11.8
3	0.73.7	3	1.87.0	3	3.00.3	3	4.13.7
4	0.75.6	4	1.88.9	4	3.02.2	4	4.15.6
5	0.77.4	5	1.90.8	5	3.04.1	5	4.17.4
6	0.79.3	6	1.92.7	6	3.06.0	6	4.19.3
7	0.81.2	7	1.94.6	7	3.07.9	7	4.21.2
8	0.83.1	8	1.96.4	8	3.09.8	8	4.23.1
9	0.85.0	9	1.98.3	9	3.11.7	9	4.25.0
10	0.86.9	10	2.00.2	10	3.13.6	10	4.26.9
11	0.88.8	11	2.02.1	11	3.15.4	11	4.28.8
4.0	0.90.7	**9.0**	2.04.0	**14.0**	3.17.3	**19.0**	4.30.7
1	0.92.6	1	2.05.9	1	3.19.2	1	4.32.6
2	0.94.4	2	2.07.8	2	3.21.1	2	4.34.4
3	0.96.3	3	2.09.7	3	3.23.0	3	4.36.3
4	0.98.2	4	2.11.6	4	3.24.9	4	4.38.2
5	1.00.1	5	2.13.4	5	3.26.8	5	4.40.1
6	1.02.0	6	2.15.3	6	3.28.7	6	4.42.0
7	1.03.9	7	2.17.2	7	3.30.6	7	4.43.9
8	1.05.8	8	2.19.1	8	3.32.4	8	4.45.8
9	1.07.7	9	2.21.0	9	3.34.3	9	4.47.7
10	1.09.6	10	2.22.9	10	3.36.2	10	4.49.6
11	1.11.4	11	2.24.8	11	3.38.1	11	4.51.5

DOMINION MONEY, INTO } **Exch. 2 % Prem.** { STERLING EXCHANGE.

$	Units, Tens. £ s. d.	Hundreds. £ s. d.	$	Units, Tens. £ s. d.	Hundreds. £ s. d.	CENTS.	s. d.	CENTS.	s. d.
1	. 4. 5	22. 1. 2	**51**	11. 5. 0	1125. 0. 0			**50**	2. 2½
2	. 8.10	44. 2. 4¼	**52**	11. 9. 5	1147. 1. 2¼	1	. 0½	1	2. 3
3	.13. 2¾	66. 3. 6¼	**53**	11.13.10	1169. 2. 4¼	2	. 1	2	2. 3½
4	.17. 7¾	88. 4. 8½	**54**	11.18. 2¾	1191. 3. 6¼	3	. 1½	3	2. 4
5	1. 2. 0¾	110. 5.10½	**55**	12. 2. 7¾	1213. 4. 8½	4	. 2	4	2. 4½
6	1. 6. 5¾	132. 7. 0¾	**56**	12. 7. 0¾	1235. 5.10½	5	. 2¾	5	2. 5
7	1.10.10½	154. 8. 2¾	**57**	12.11. 5¾	1257. 7. 0¾	6	. 3¼	6	2. 5¾
8	1.15. 3½	176. 9. 5	**58**	12.15.10½	1279. 8. 2¾	7	. 3¾	7	2. 6¼
9	1.19. 8½	198.10. 7	**59**	13. 0. 3½	1301. 9. 5	8	. 4¼	8	2. 6¾
10	2. 4. 1½	220.11. 9¼	**60**	13. 4. 8½	1323.10. 7	9	. 4¾	9	2. 7¼
11	2. 8. 6¼	242.12.11¼	**61**	13. 9. 1½	1345.11. 9¼	**10**	. 5¼	**60**	2. 7¾
12	2.12.11¼	264.14. 1½	**62**	13.13. 6¼	1367.12.11¼	1	. 5¾	1	2. 8¼
13	2.17. 4¼	286.15. 3½	**63**	13.17.11¼	1389.14. 1½	2	. 6¼	2	2. 8¾
14	3. 1. 9¼	308.16. 5¾	**64**	14. 2. 4¼	1411.15. 3½	3	. 7	3	2. 9¼
15	3. 6. 2	330.17. 7¾	**65**	14. 6. 9¼	1433.16. 5¾	4	. 7½	4	2.10
16	3.10. 7	352.18.10	**66**	14.11. 2	1455.17. 7¾	5	. 8	5	2.10½
17	3.15. 0	375. 0. 0	**67**	14.15. 7	1477.18.10	6	. 8½	6	2.11
18	3.19. 5	397. 1. 2	**68**	15. 0. 0	1500. 0. 0	7	. 9	7	2.11½
19	4. 3.10	419. 2. 4¼	**69**	15. 4. 5	1522. 1. 2¼	8	. 9½	8	3. 0
20	4. 8. 2¾	441. 3. 6¼	**70**	15. 8.10	1544. 2. 4¼	9	.10	9	3. 0½
21	4.12. 7¾	463. 4. 8½	**71**	15.13. 2¾	1566. 3. 6¼	**20**	.10½	**70**	3. 1
22	4.17. 0¾	485. 5.10½	**72**	15.17. 7¾	1588. 4. 8½	1	.11	1	3. 1½
23	5. 1. 5¾	507. 7. 0¾	**73**	16. 2. 0¾	1610. 5.10½	2	.11¾	2	3. 2
24	5. 5.10½	529. 8. 2¾	**74**	16. 6. 5¾	1632. 7. 0¾	3	1. 0¼	3	3. 2¾
25	5.10. 3½	551. 9. 5	**75**	16.10.10½	1654. 8. 2¾	4	1. 0¾	4	3. 3¼
26	5.14. 8½	573.10. 7	**76**	16.15. 3½	1676. 9. 5	5	1. 1¼	5	3. 3¾
27	5.19. 1½	595.11. 9¼	**77**	16.19. 8½	1698.10. 7	6	1. 1¾	6	3. 4¼
28	6. 3. 6¼	617.12.11¼	**78**	17. 4. 1½	1720.11. 9¼	7	1. 2¼	7	3. 4¾
29	6. 7.11¼	639.14. 1½	**79**	17. 8. 6¼	1742.12.11¼	8	1. 2¾	8	3. 5¼
30	6.12. 4¼	661.15. 3½	**80**	17.12.11¼	1764.14. 1½	9	1. 3¼	9	3. 5¾
31	6.16. 9¼	683.16. 5¾	**81**	17.17. 4¼	1786.15. 3½	**30**	1. 4	**80**	3. 6¼
32	7. 1. 2	705.17. 7¾	**82**	18. 1. 9¼	1808.16. 5¾	1	1. 4½	1	3. 7
33	7. 5. 7	727.18.10	**83**	18. 6. 2	1830.17. 7¾	2	1. 5	2	3. 7½
34	7.10. 0	750. 0. 0	**84**	18.10. 7	1852.18.10	3	1. 5½	3	3. 8
35	7.14. 5	772. 1. 2	**85**	18.15. 0	1875. 0. 0	4	1. 6	4	3. 8½
36	7.18.10	794. 2. 4¼	**86**	18.19. 5	1897. 1. 2¼	5	1. 6½	5	3. 9
37	8. 3. 2¾	816. 3. 6¼	**87**	19. 3.10	1919. 2. 4¼	6	1. 7	6	3. 9½
38	8. 7. 7¾	838. 4. 8½	**88**	19. 8. 2¾	1941. 3. 6¼	7	1. 7½	7	3.10
39	8.12. 0¾	860. 5.10½	**89**	19.12. 7¾	1963. 4. 8½	8	1. 8	8	3.10½
40	8.16. 5¾	882. 7. 0¾	**90**	19.17. 0¾	1985. 5.10½	9	1. 8¾	9	3.11
41	9. 0.10½	904. 8. 2¾	**91**	20. 1. 5¾	2007. 7. 0¾	**40**	1. 9¼	**90**	3.11¾
42	9. 5. 3½	926. 9. 5	**92**	20. 5.10½	2029. 8. 2¾	1	1. 9¾	1	4. 0¼
43	9. 9. 8½	948.10. 7	**93**	20.10. 3½	2051. 9. 5	2	1.10¼	2	4. 0¾
44	9.14. 1½	970.11. 9¼	**94**	20.14. 8½	2073.10. 7	3	1.10¾	3	4. 1¼
45	9.18. 6¼	992.12.11¼	**95**	20.19. 1½	2095.11. 9¼	4	1.11¼	4	4. 1¾
46	10. 2.11¼	1014.14. 1½	**96**	21. 3. 6¼	2117.12.11¼	5	1.11¾	5	4. 2¼
47	10. 7. 4¼	1036.15. 3½	**97**	21. 7.11¼	2139.14. 1½	6	2. 0¼	6	4. 2¾
48	10.11. 9¼	1058.16. 5¾	**98**	21.12. 4¼	2161.15. 3½	7	2. 1	7	4. 3¼
49	10.16. 2	1080.17. 7¾	**99**	21.16. 9¼	2183.16. 5¾	8	2. 1½	8	4. 4
50	11. 0. 7	1102.18.10	**100**	22. 1. 2	2205.17. 7¾	9	2. 2	9	4. 4½

STERLING EXCHANGE, INTO } **Exch. $2\frac{1}{8}$ % Prem.** { DOMINION MONEY.

£	DOLLARS.			£	DOLLARS.		
	. . .		.		. . . . .		.
1	4.53	88	9	**51**	231.48	33	3
2	9.07	77	8	**52**	236.02	22	2
3	13.61	66	7	**53**	240.56	11	1
4	18.15	55	6	**54**	245.10	00	0
5	22.69	44	4	**55**	249.63	88	9
6	27.23	33	3	**56**	254.17	77	8
7	31.77	22	2	**57**	258.71	66	7
8	36.31	11	1	**58**	263.25	55	6
9	40.85	00	0	**59**	267.79	44	4
10	45.38	88	9	**60**	272.33	33	3
11	49.92	77	8	**61**	276.87	22	2
12	54.46	66	7	**62**	281.41	11	1
13	59.00	55	6	**63**	285.95	00	0
14	63.54	44	4	**64**	290.48	88	9
15	68.08	33	3	**65**	295.02	77	8
16	72.62	22	2	**66**	299.56	66	7
17	77.16	11	1	**67**	304.10	55	6
18	81.70	00	0	**68**	308.64	44	4
19	86.23	88	9	**69**	313.18	33	3
20	90.77	77	8	**70**	317.72	22	2
21	95.31	66	7	**71**	322.26	11	1
22	99.85	55	6	**72**	326.80	00	0
23	104.39	44	4	**73**	331.33	88	9
24	108.93	33	3	**74**	335.87	77	8
25	113.47	22	2	**75**	340.41	66	7
26	118.01	11	1	**76**	344.95	55	6
27	122.55	00	0	**77**	349.49	44	4
28	127.08	88	9	**78**	354.03	33	3
29	131.62	77	8	**79**	358.57	22	2
30	136.16	66	7	**80**	363.11	11	1
31	140.70	55	6	**81**	367.65	00	0
32	145.24	44	4	**82**	372.18	88	9
33	149.78	33	3	**83**	376.72	77	8
34	154.32	22	2	**84**	381.26	66	7
35	158.86	11	1	**85**	385.80	55	6
36	163.40	00	0	**86**	390.34	44	4
37	167.93	88	9	**87**	394.88	33	3
38	172.47	77	8	**88**	399.42	22	2
39	177.01	66	7	**89**	403.96	11	1
40	181.55	55	6	**90**	408.50	00	0
41	186.09	44	4	**91**	413.03	88	9
42	190.63	33	3	**92**	417.57	77	8
43	195.17	22	2	**93**	422.11	66	7
44	199.71	11	1	**94**	426.65	55	6
45	204.25	00	0	**95**	431.19	44	4
46	208.78	88	9	**96**	435.73	33	3
47	213.32	77	8	**97**	440.27	22	2
48	217.86	66	7	**98**	444.81	11	1
49	222.40	55	6	**99**	449.35	00	0
50	226.94	44	4	**100**	453.88	88	9

s.d.	DOLLS.	s.d.	DOLLS.	s.d.	DOLLS.	s.d.	DOLLS.
		5.0	1.13.5	**10.0**	2.26.9	**15.0**	3.40.4
1	0.01.9	1	1.15.4	1	2.28.8	1	3.42.3
2	0.03.8	2	1.17.3	2	2.30.7	2	3.44.2
3	0.05.7	3	1.19.1	3	2.32.6	3	3.46.1
4	0.07.6	4	1.21.0	4	2.34.5	4	3.48.0
5	0.09.5	5	1.22.9	5	2.36.4	5	3.49.9
6	0.11.3	6	1.24.8	6	2.38.3	6	3.51.8
7	0.13.2	7	1.26.7	7	2.40.2	7	3.53.7
8	0.15.1	8	1.28.6	8	2.42.1	8	3.55.5
9	0.17.0	9	1.30.5	9	2.44.0	9	3.57.4
10	0.18.9	10	1.32.4	10	2.45.9	10	3.59.3
11	0.20.8	11	1.34.3	11	2.47.7	11	3.61.2
1.0	0.22.7	**6.0**	1.36.2	**11.0**	2.49.6	**16.0**	3.63.1
1	0.24.6	1	1.38.1	1	2.51.5	1	3.65.0
2	0.26.5	2	1.39.9	2	2.53.4	2	3.66.9
3	0.28.4	3	1.41.8	3	2.55.3	3	3.68.8
4	0.30.3	4	1.43.7	4	2.57.2	4	3.70.7
5	0.32.2	5	1.45.6	5	2.59.1	5	3.72.6
6	0.34.0	6	1.47.5	6	2.61.0	6	3.74.5
7	0.35.9	7	1.49.4	7	2.62.9	7	3.76.3
8	0.37.8	8	1.51.3	8	2.64.8	8	3.78.2
9	0.39.7	9	1.53.2	9	2.66.7	9	3.80.1
10	0.41.6	10	1.55.1	10	2.68.6	10	3.82.0
11	0.43.5	11	1.57.0	11	2.70.4	11	3.83.9
2.0	0.45.4	**7.0**	1.58.9	**12.0**	2.72.3	**17.0**	3.85.8
1	0.47.3	1	1.60.8	1	2.74.2	1	3.87.7
2	0.49.2	2	1.62.6	2	2.76.1	2	3.89.6
3	0.51.1	3	1.64.5	3	2.78.0	3	3.91.5
4	0.53.0	4	1.66.4	4	2.79.9	4	3.93.4
5	0.54.8	5	1.68.3	5	2.81.8	5	3.95.3
6	0.56.7	6	1.70.2	6	2.83.7	6	3.97.2
7	0.58.6	7	1.72.1	7	2.85.6	7	3.99.0
8	0.60.5	8	1.74.0	8	2.87.5	8	4.00.9
9	0.62.4	9	1.75.9	9	2.89.4	9	4.02.8
10	0.64.3	10	1.77.8	10	2.91.2	10	4.04.7
11	0.66.2	11	1.79.7	11	2.93.1	11	4.06.6
3.0	0.68.1	**8.0**	1.81.6	**13.0**	2.95.0	**18.0**	4.08.5
1	0.70.0	1	1.83.4	1	2.96.9	1	4.10.4
2	0.71.9	2	1.85.3	2	2.98.8	2	4.12.3
3	0.73.8	3	1.87.2	3	3.00.7	3	4.14.2
4	0.75.6	4	1.89.1	4	3.02.6	4	4.16.1
5	0.77.5	5	1.91.0	5	3.04.5	5	4.18.0
6	0.79.4	6	1.92.9	6	3.06.4	6	4.19.8
7	0.81.3	7	1.94.8	7	3.08.3	7	4.21.7
8	0.83.2	8	1.96.7	8	3.10.2	8	4.23.6
9	0.85.1	9	1.98.6	9	3.12.0	9	4.25.5
10	0.87.0	10	2.00.5	10	3.13.9	10	4.27.4
11	0.88.9	11	2.02.4	11	3.15.8	11	4.29.3
4.0	0.90.8	**9.0**	2.04.3	**14.0**	3.17.7	**19.0**	4.31.2
1	0.92.7	1	2.06.1	1	3.19.6	1	4.33.1
2	0.94.6	2	2.08.0	2	3.21.5	2	4.35.0
3	0.96.5	3	2.09.9	3	3.23.4	3	4.36.9
4	0.98.3	4	2.11.8	4	3.25.3	4	4.38.8
5	1.00.2	5	2.13.7	5	3.27.2	5	4.40.7
6	1.02.1	6	2.15.6	6	3.29.1	6	4.42.5
7	1.04.0	7	2.17.5	7	3.31.0	7	4.44.4
8	1.05.9	8	2.19.4	8	3.32.9	8	4.46.3
9	1.07.8	9	2.21.3	9	3.34.7	9	4.48.2
10	1.09.7	10	2.23.2	10	3.36.6	10	4.50.1
11	1.11.6	11	2.25.1	11	3.38.5	11	4.52.0

OMINION MONEY.		
LS.	s.d.	DOLLS.
3.9	**15.0**	3.40.4
3.8	1	3.42.3
0.7	2	3.44.2
2.6	3	3.46.1
4.5	4	3.48.0
6.4	5	3.49.9
8.3	6	3.51.8
0.2	7	3.53.7
2.1	8	3.55.5
4.0	9	3.57.4
5.9	10	3.59.3
7.7	11	3.61.2
9.6	**16.0**	3.63.1
1.5	1	3.65.0
3.4	2	3.66.9
5.3	3	3.68.8
7.2	4	3.70.7
9.1	5	3.72.6
1.0	6	3.74.5
2.9	7	3.76.3
4.8	8	3.78.2
6.7	9	3.80.1
8.6	10	3.82.0
0.4	11	3.83.9
2.3	**17.0**	3.85.8
4.2	1	3.87.7
6.1	2	3.89.6
8.0	3	3.91.5
9.9	4	3.93.4
1.8	5	3.95.3
3.7	6	3.97.2
5.6	7	3.99.0
7.5	8	4.00.9
9.4	9	4.02.8
1.2	10	4.04.7
3.1	11	4.06.6
5.0	**18.0**	4.08.5
6.9	1	4.10.4
8.8	2	4.12.3
0.7	3	4.14.2
2.6	4	4.16.1
4.5	5	4.18.0
6.4	6	4.19.8
8.3	7	4.21.7
0.2	8	4.23.6
2.0	9	4.25.5
3.9	10	4.27.4
5.8	11	4.29.3
7.7	**19.0**	4.31.2
9.6	1	4.33.1
1.5	2	4.35.0
3.4	3	4.36.9
5.3	4	4.38.8
7.2	5	4.40.7
9.1	6	4.42.5
1.0	7	4.44.4
2.9	8	4.46.3
4.8	9	4.48.2
6.7	10	4.50.1
8.6	11	4.52.0

DOMINION MONEY, INTO } **Exch. $2\frac{1}{8}$ % Prem.** { STERLING EXCHANGE.

$	Units, Tens. £ s. d.	Hundreds. £ s. d.	$	Units, Tens. £ s. d.	Hundreds. £ s. d.	CENTS.	s. d.	CENTS.	s. d.
1	. 4. 5	22. 0. 7¾	**51**	11. 4. 8¾	1123.12. 5½			**50**	2. 2½
2	. 8. 9¾	44. 1. 3¼	**52**	11. 9. 1½	1145.13. 1¼	1	. 0½	1	2. 3
3	.13. 2¾	66. 1.11	**53**	11.13. 6½	1167.13. 8¾	2	. 1	2	2. 3½
4	.17. 7½	88. 2. 6½	**54**	11.17.11¼	1189.14. 4½	3	. 1½	3	2. 4
5	1. 2. 0½	110. 3. 2¼	**55**	12. 2. 4¼	1211.15. 0	4	. 2	4	2. 4½
6	1. 6. 5½	132. 3. 9¾	**56**	12. 6. 9	1233.15. 7¾	5	. 2¾	5	2. 5
7	1.10.10¼	154. 4. 5½	**57**	12.11. 2	1255.16. 3¼	6	. 3¼	6	2. 5½
8	1.15. 3	176. 5. 1	**58**	12.15. 6¾	1277.16.11	7	. 3¾	7	2. 6¼
9	1.19. 8	198. 5. 8¾	**59**	12.19.11¾	1299.17. 6½	8	. 4¼	8	2. 6¾
10	2. 4. 0¾	220. 6. 4½	**60**	13. 4. 4½	1321.18. 2¼	9	. 4¾	9	2. 7¼
11	2. 8. 5¾	242. 7. 0	**61**	13. 8. 9½	1343.18.10	**10**	. 5¼	**60**	2. 7¾
12	2.12.10½	264. 7. 7¾	**62**	13.13. 2¼	1365.19. 5½	1	. 5¾	1	2. 8¼
13	2.17. 3½	286. 8. 3¼	**63**	13.17. 7¼	1388. 0. 1¼	2	. 6¼	2	2. 8¾
14	3. 1. 8¼	308. 8.11	**64**	14. 2. 0	1410. 0. 8¾	3	. 6¾	3	2. 9¼
15	3. 6. 1¼	330. 9. 6½	**65**	14. 6. 5	1432. 1. 4½	4	. 7¼	4	2. 9¾
16	3.10. 6	352.10. 2¼	**66**	14.10. 9¾	1454. 2. 0	5	. 8	5	2.10¼
17	3.14.11	374.10. 9¾	**67**	14.15. 2¾	1476. 2. 7¾	6	. 8½	6	2.11
18	3.19. 3¾	396.11. 5½	**68**	14.19. 7½	1498. 3. 3¼	7	. 9	7	2.11½
19	4. 3. 8¾	418.12. 1	**69**	15. 4. 0½	1520. 3.11	8	. 9½	8	3. 0
20	4. 8. 1½	440.12. 8¾	**70**	15. 8. 5¼	1542. 4. 6¾	9	.10	9	3. 0½
21	4.12. 6½	462.13. 4½	**71**	15.12.10¼	1564. 5. 2¼	**20**	.10½	**70**	3. 1
22	4.16.11¼	484.14. 0	**72**	15.17. 3	1586. 5.10	1	.11	1	3. 1½
23	5. 1. 4¼	506.14. 7¾	**73**	16. 1. 8	1608. 6. 5½	2	.11¾	2	3. 2
24	5. 5. 9	528.15. 3¼	**74**	16. 6. 0¾	1630. 7. 1¼	3	1. 0¼	3	3. 2½
25	5.10. 2	550.15.11	**75**	16.10. 5¾	1652. 7. 8¾	4	1. 0¾	4	3. 3¼
26	5.14. 6¾	572.16. 6½	**76**	16.14.10½	1674. 8. 4½	5	1. 1¼	5	3. 3¾
27	5.18.11¾	594.17. 2¼	**77**	16.19. 3½	1696. 9. 0	6	1. 1¾	6	3. 4¼
28	6. 3. 4½	616.17. 9¾	**78**	17. 3. 8¼	1718. 9. 7¾	7	1. 2¼	7	3. 4¾
29	6. 7. 9½	638.18. 5½	**79**	17. 8. 1¼	1740.10. 3½	8	1. 2¾	8	3. 5¼
30	6.12. 2¼	660.19. 1¼	**80**	17.12. 6	1762.10.11	9	1. 3¼	9	3. 5¾
31	6.16. 7¼	682.19. 8¾	**81**	17.16.11	1784.11. 6¾	**30**	1. 3¾	**80**	3. 6¼
32	7. 1. 0	705. 0. 4½	**82**	18. 1. 3¾	1806.12. 2¼	1	1. 4½	1	3. 6¾
33	7. 5. 5	727. 1. 0	**83**	18. 5. 8¾	1828.12.10	2	1. 5	2	3. 7¼
34	7. 9. 9¾	749. 1. 7¾	**84**	18.10. 1½	1850.13. 5½	3	1. 5½	3	3. 8
35	7.14. 2¾	771. 2. 3¼	**85**	18.14. 6½	1872.14. 1¼	4	1. 6	4	3. 8½
36	7.18. 7½	793. 2.11	**86**	18.18.11¼	1894.14. 8¾	5	1. 6½	5	3. 9
37	8. 3. 0½	815. 3. 6½	**87**	19. 3. 4¼	1916.15. 4½	6	1. 7	6	3. 9½
38	8. 7. 5¼	837. 4. 2¼	**88**	19. 7. 9	1938.16. 0	7	1. 7½	7	3.10
39	8.11.10¼	859. 4. 9¾	**89**	19.12. 2	1960.16. 7¾	8	1. 8	8	3.10½
40	8.16. 3	881. 5. 5½	**90**	19.16. 6¾	1982.17. 3½	9	1. 8½	9	3.11
41	9. 0. 8	903. 6. 1¼	**91**	20. 0.11¾	2004.17.11	**40**	1. 9¼	**90**	3.11½
42	9. 5. 0¾	925. 6. 8¾	**92**	20. 5. 4¾	2026.18. 6¾	1	1. 9¾	1	4. 0
43	9. 9. 5¾	947. 7. 4½	**93**	20. 9. 9½	2048.19. 2¼	2	1.10¼	2	4. 0¾
44	9.13.10½	969. 8. 0	**94**	20.14. 2½	2070.19.10	3	1.10¾	3	4. 1¼
45	9.18. 3½	991. 8. 7¾	**95**	20.18. 7¼	2093. 0. 5½	4	1.11¼	4	4. 1¾
46	10. 2. 8¼	1013. 9. 3¼	**96**	21. 3. 0¼	2115. 1. 1¼	5	1.11¾	5	4. 2¼
47	10. 7. 1¼	1035. 9.11	**97**	21. 7. 5	2137. 1. 8¾	6	2. 0¼	6	4. 2¾
48	10.11. 6	1057.10. 6½	**98**	21.11. 9	2159. 2. 4½	7	2. 0¾	7	4. 3¼
49	10.15.11	1079.11. 2¼	**99**	21.16. 2¾	2181. 3. 0¼	8	2. 1½	8	4. 3¾
50	11. 0. 3¾	1101.11.10	**100**	22. 0. 7¾	2203. 3. 7¾	9	2. 2	9	4. 4¼

STERLING EXCHANGE, INTO } **Exch. 2¼ % Prem.** { DOMINION MONEY.

£	DOLLARS.			£	DOLLARS.		
	. . .	.	.		. . .	.	.
1	4.54	44	4	**51**	231.76	66	7
2	9.08	88	9	**52**	236.31	11	1
3	13.63	33	3	**53**	240.85	55	6
4	18.17	77	8	**54**	245.40	00	0
5	22.72	22	2	**55**	249.94	44	4
6	27.26	66	7	**56**	254.48	88	9
7	31.81	11	1	**57**	259.03	33	3
8	36.35	55	6	**58**	263.57	77	8
9	40.90	00	0	**59**	268.12	22	2
10	45.44	44	4	**60**	272.66	66	7
11	49.98	88	9	**61**	277.21	11	1
12	54.53	33	3	**62**	281.75	55	6
13	59.07	77	8	**63**	286.30	00	0
14	65.62	22	2	**64**	290.84	44	4
15	68.16	66	7	**65**	295.38	88	9
16	72.71	11	1	**66**	299.93	33	3
17	77.25	55	6	**67**	304.47	77	8
18	81.80	00	0	**68**	309.02	22	2
19	86.34	44	4	**69**	313.56	66	7
20	90.88	88	9	**70**	318.11	11	1
21	95.43	33	3	**71**	322.65	55	6
22	99.97	77	8	**72**	327.20	00	0
23	104.52	22	2	**73**	331.74	44	4
24	109.06	66	7	**74**	336.28	88	9
25	113.61	11	1	**75**	340.83	33	3
26	118.15	55	6	**76**	345.37	77	8
27	122.70	00	0	**77**	349.92	22	2
28	127.24	44	4	**78**	354.46	66	7
29	131.78	88	9	**79**	359.01	11	1
30	136.33	33	3	**80**	363.55	55	6
31	140.87	77	8	**81**	368.10	00	0
32	145.42	22	2	**82**	372.64	44	4
33	149.96	66	7	**83**	377.18	88	9
34	154.51	11	1	**84**	381.73	33	3
35	159.05	55	6	**85**	386.27	77	8
36	163.60	00	0	**86**	390.82	22	2
37	168.14	44	4	**87**	395.36	66	7
38	172.68	88	9	**88**	399.91	11	1
39	177.23	33	3	**89**	404.45	55	6
40	181.77	77	8	**90**	409.00	00	0
41	186.32	22	2	**91**	413.54	44	4
42	190.86	66	7	**92**	418.08	88	9
43	195.41	11	1	**93**	422.63	33	3
44	199.95	55	6	**94**	427.17	77	8
45	204.50	00	0	**95**	431.72	22	2
46	209.04	44	4	**96**	436.26	66	7
47	213.58	88	9	**97**	440.81	11	1
48	218.13	33	3	**98**	445.35	55	6
49	222.67	77	8	**99**	449.90	00	0
50	227.22	22	2	**100**	454.44	44	4

s.d.	DOLLS.	s.d.	DOLLS.	s.d.	DOLLS.	s.d.	DOLLS.
		5.0	1.13.6	**10.0**	2.27.2	**15.0**	3.40.8
1	0.01.9	1	1.15.5	1	2.29.1	1	3.42.7
2	0.03.8	2	1.17.4	2	2.31.0	2	3.44.6
3	0.05.7	3	1.19.3	3	2.32.9	3	3.46.5
4	0.07.6	4	1.21.2	4	2.34.8	4	3.48.4
5	0.09.5	5	1.23.1	5	2.36.7	5	3.50.3
6	0.11.4	6	1.25.0	6	2.38.6	6	3.52.2
7	0.13.3	7	1.26.9	7	2.40.5	7	3.54.1
8	0.15.1	8	1.28.8	8	2.42.4	8	3.56.0
9	0.17.0	9	1.30.7	9	2.44.3	9	3.57.9
10	0.18.9	10	1.32.5	10	2.46.2	10	3.59.8
11	0.20.8	11	1.34.4	11	2.48.1	11	3.61.7
1.0	0.22.7	**6.0**	1.36.3	**11.0**	2.49.9	**16.0**	3.63.6
1	0.24.6	1	1.38.2	1	2.51.8	1	3.65.4
2	0.26.5	2	1.40.1	2	2.53.7	2	3.67.3
3	0.28.4	3	1.42.0	3	2.55.6	3	3.69.2
4	0.30.3	4	1.43.9	4	2.57.5	4	3.71.1
5	0.32.2	5	1.45.8	5	2.59.4	5	3.73.0
6	0.34.1	6	1.47.7	6	2.61.3	6	3.74.9
7	0.36.0	7	1.49.6	7	2.63.2	7	3.76.8
8	0.37.9	8	1.51.5	8	2.65.1	8	3.78.7
9	0.39.8	9	1.53.4	9	2.67.0	9	3.80.6
10	0.41.7	10	1.55.3	10	2.68.9	10	3.82.5
11	0.43.6	11	1.57.2	11	2.70.8	11	3.84.4
2.0	0.45.4	**7.0**	1.59.1	**12.0**	2.72.7	**17.0**	3.86.3
1	0.47.3	1	1.60.9	1	2.74.6	1	3.88.2
2	0.49.2	2	1.62.8	2	2.76.5	2	3.90.1
3	0.51.1	3	1.64.7	3	2.78.3	3	3.92.0
4	0.53.0	4	1.66.6	4	2.80.2	4	3.93.9
5	0.54.9	5	1.68.5	5	2.82.1	5	3.95.7
6	0.56.8	6	1.70.4	6	2.84.0	6	3.97.6
7	0.58.7	7	1.72.3	7	2.85.9	7	3.99.5
8	0.60.6	8	1.74.2	8	2.87.8	8	4.01.4
9	0.62.5	9	1.76.1	9	2.89.7	9	4.03.3
10	0.64.4	10	1.78.0	10	2.91.6	10	4.05.2
11	0.66.3	11	1.79.9	11	2.93.5	11	4.07.1
3.0	0.68.2	**8.0**	1.81.8	**13.0**	2.95.4	**18.0**	4.09.0
1	0.70.1	1	1.83.7	1	2.97.3	1	4.10.9
2	0.72.0	2	1.85.6	2	2.99.2	2	4.12.8
3	0.73.8	3	1.87.5	3	3.01.1	3	4.14.7
4	0.75.7	4	1.89.4	4	3.03.0	4	4.16.6
5	0.77.6	5	1.91.2	5	3.04.9	5	4.18.5
6	0.79.5	6	1.93.1	6	3.06.8	6	4.20.4
7	0.81.4	7	1.95.0	7	3.08.6	7	4.22.3
8	0.83.3	8	1.96.9	8	3.10.5	8	4.24.1
9	0.85 2	9	1.98.8	9	3.12.4	9	4.26.0
10	0.87.1	10	2.00.7	10	3.14.3	10	4.27.9
11	0.89.0	11	2.02.6	11	3.16.2	11	4.29.8
4.0	0.90.9	**9.0**	2.04.5	**14.0**	3.18.1	**19.0**	4.31.7
1	0.92.8	1	2.06.4	1	3.20.0	1	4.33.6
2	0.94.7	2	2.08.3	2	3.21.9	2	4.35.5
3	0.96.6	3	2.10.2	3	3.23.8	3	4.37.4
4	0.98.5	4	2.12.1	4	3.25.7	4	4.39.3
5	1.00.4	5	2.14.0	5	3.27.6	5	4.41.2
6	1.02.3	6	2.15.9	6	3.29.5	6	4.43.1
7	1.04.1	7	2.17.8	7	3.31.4	7	4.45.0
8	1.06.0	8	2.19.6	8	3.33.3	8	4.46.9
9	1.07.9	9	2.21.5	9	3.35.2	9	4.48.8
10	1.09.8	10	2.23.4	10	3.37.0	10	4.50.7
11	1.11.7	11	2.25.3	11	3.38.9	11	4.52.6

DOMINION MONEY.

LLS.	s.d.	DOLLS.
27.2	**15.0**	3.40.8
29.1	1	3.42.7
31.0	2	3.44.6
32.9	3	3.46.5
34.8	4	3.48.4
36.7	5	3.50.3
38.6	6	3.52.2
0.5	7	3.54.1
2.4	8	3.56.0
4.3	9	3.57.9
6.2	10	3.59.8
8.1	11	3.61.7
9.9	**16.0**	3.63.6
1.8	1	3.65.4
3.7	2	3.67.3
5.6	3	3.69.2
7.5	4	3.71.1
9.4	5	3.73.0
1.3	6	3.74.9
3.2	7	3.76.8
5.1	8	3.78.7
7.0	9	3.80.6
8.9	10	3.82.5
0.8	11	3.84.4
2.7	**17.0**	3.86.3
4.6	1	3.88.2
6.5	2	3.90.1
8.3	3	3.92.0
0.2	4	3.93.9
2.1	5	3.95.7
4.0	6	3.97.6
5.9	7	3.99.5
7.8	8	4.01.4
9.7	9	4.03.3
1.6	10	4.05.2
3.5	11	4.07.1
5.4	**18.0**	4.09.0
7.3	1	4.10.9
9.2	2	4.12.8
1.1	3	4.14.7
3.0	4	4.16.6
4.9	5	4.18.5
6.8	6	4.20.4
8.6	7	4.22.3
0.5	8	4.24.1
2.4	9	4.26.0
4.3	10	4.27.9
6.2	11	4.29.8
8.1	**19.0**	4.31.7
0.0	1	4.33.6
1.9	2	4.35.5
3.8	3	4.37.4
5.7	4	4.39.3
7.6	5	4.41.2
9.5	6	4.43.1
1.4	7	4.45.0
3.3	8	4.46.9
5.2	9	4.48.8
7.1	10	4.50.7
9.0	11	4.52.6

DOMINION MONEY, INTO } **Exch. 2¼ % Prem.** { STERLING EXCHANGE.

$	Units, Tens. £ s. d.	Hundreds. £ s. d.	$	Units, Tens. £ s. d.	Hundreds. £ s. d.	CENTS.	s. d.	CENTS.	s. d.
1	. 4. 4¾	22. 0. 1¼	**51**	11. 4. 5½	1122. 4. 11¾			**50**	2. 2½
2	. 8. 9½	44. 0. 2¼	**52**	11. 8. 10¼	1144. 5. 1	1	. 0½	1	2. 3
3	.13. 2½	66. 0. 3¼	**53**	11. 13. 3	1166. 5. 2¼	2	. 1	2	2. 3½
4	.17. 7¼	88. 0. 4¾	**54**	11. 17. 7¾	1188. 5. 3¼	3	. 1½	3	2. 4
5	1. 2. 0	110. 0. 5¾	**55**	12. 2. 0¾	1210. 5. 4½	4	. 2	4	2. 4½
6	1. 6. 4¾	132. 0. 7	**56**	12. 6. 5½	1232. 5. 5¾	5	. 2¾	5	2. 5
7	1.10. 9¾	154. 0. 8¼	**57**	12.10. 10¼	1254. 5. 7	6	. 3¼	6	2. 5½
8	1.15. 2½	176. 0. 9½	**58**	12.15. 3	1276. 5. 8	7	. 3¾	7	2. 6
9	1.19. 7¼	198. 0.10½	**59**	12.19. 8	1298. 5. 9¼	8	. 4¼	8	2. 6¾
10	2. 4. 0	220. 0.11¾	**60**	13. 4. 0¾	1320. 5.10½	9	. 4¾	9	2. 7¼
11	2. 8. 5	242. 1. 1	**61**	13. 8. 5½	1342. 5.11½	**10**	. 5¼	**60**	2. 7¾
12	2.12. 9¾	264. 1. 2	**62**	13.12.10¼	1364. 6. 0¾	1	. 5¾	1	2. 8¼
13	2.17. 2½	286. 1. 3¼	**63**	13.17. 3¼	1386. 6. 2	2	6¼	2	2. 8¾
14	3. 1. 7¼	308. 1. 4½	**64**	14. 1. 8	1408. 6. 3	3	. 6¾	3	2. 9½
15	3. 6. 0¼	330. 1. 5½	**65**	14. 6. 0¾	1430. 6. 4¼	4	. 7½	4	2. 9¾
16	3.10. 5	352. 1. 6¾	**66**	14.10. 5½	1452. 6. 5½	5	. 8	5	2.10¼
17	3.14. 9¾	374. 1. 8	**67**	14.14.10½	1474. 6. 6¾	6	. 8½	6	2.10¾
18	3.19. 2½	396. 1. 9	**68**	14.19. 3¼	1496. 6. 7¾	7	. 9	7	2.11½
19	4. 3. 7½	418. 1.10¼	**69**	15. 3. 8	1518. 6. 9	8	. 9½	8	3. 0
20	4. 8. 0¼	440. 1.11½	**70**	15. 8. 0¾	1540. 6.10¼	9	.10	9	3. 0½
21	4.12. 5	462. 2. 0¾	**71**	15.12. 5¾	1562. 6.11¼	**20**	.10½	**70**	3. 1
22	4.16. 9¾	484. 2. 1¾	**72**	15.16.10½	1584. 7. 0½	1	.11	1	3. 1½
23	5. 1. 2¾	506. 2. 3	**73**	16. 1. 3¼	1606. 7. 1¾	2	.11½	2	3. 2
24	5. 5. 7½	528. 2. 4¼	**74**	16. 5. 8	1628. 7. 2¾	3	1. 0¼	3	3. 2½
25	5.10. 0¼	550. 2. 5¼	**75**	16.10. 1	1650. 7. 4	4	1. 0¾	4	3. 3
26	5.14. 5	572. 2. 6½	**76**	16.14. 5¾	1672. 7. 5¼	5	1. 1¼	5	3. 3½
27	5.18.10	594. 2. 7¾	**77**	16.18.10½	1694. 7. 6¼	6	1. 1¾	6	3. 4¼
28	6. 3. 2¾	616. 2. 8¾	**78**	17. 3. 3¼	1716. 7. 7½	7	1. 2¼	7	3. 4¾
29	6. 7. 7½	638. 2.10	**79**	17. 7. 8¼	1738. 7. 8¾	8	1. 2¾	8	3. 5¼
30	6.12. 0¼	660. 2.11¼	**80**	17.12. 1	1760. 7.10	9	1. 3¼	9	3. 5¾
31	6.16. 5¼	682. 3. 0½	**81**	17.16. 5¾	1782. 7.11	**30**	1. 3¾	**80**	3. 6¼
32	7. 0.10	704. 3. 1½	**82**	18. 0.10½	1804. 8. 0¼	1	1. 4¼	1	3. 6¾
33	7. 5. 2¾	726. 3. 2¾	**83**	18. 5. 3¼	1826. 8. 1½	2	1. 5	2	3. 7¼
34	7. 9. 7½	748. 3. 4	**84**	18. 9. 8¼	1848. 8. 2½	3	1. 5½	3	3. 7¾
35	7.14. 0½	770. 3. 5	**85**	18.14. 1	1870. 8. 3¾	4	1. 6	4	3. 8¼
36	7.18. 5¼	792. 3. 6¼	**86**	18.18. 5¾	1892. 8. 5	5	1. 6½	5	3. 9
37	8. 2.10	814. 3. 7½	**87**	19. 2.10½	1914. 8. 6	6	1. 7	6	3. 9½
38	8. 7. 2¾	836. 3. 8½	**88**	19. 7. 3½	1936. 8. 7¼	7	1. 7½	7	3.10
39	8.11. 7¾	858. 3. 9¾	**89**	19.11. 8¼	1958. 8. 8½	8	1. 8	8	3.10½
40	8.16. 0½	880. 3.11	**90**	19.16. 1	1980. 8. 9½	9	1. 8½	9	3.11
41	9. 0. 5¼	902. 4. 0	**91**	20. 0. 5¾	2002. 8.10¾	**40**	1. 9	**90**	3.11½
42	9. 4.10	924. 4. 1¼	**92**	20. 4.10¾	2024. 9. 0	1	1. 9¾	1	4. 0
43	9. 9. 3	946. 4. 2½	**93**	20. 9. 3½	2046. 9. 1¼	2	1.10¼	2	4. 0½
44	9.13. 7¾	968. 4. 3¾	**94**	20.13. 8¼	2068. 9. 2¼	3	1.10¾	3	4. 1
45	9.18. 0½	990. 4. 4¾	**95**	20.18. 1	2090. 9. 3½	4	1.11¼	4	4. 1¾
46	10. 2. 5¼	1012. 4. 6	**96**	21. 2. 6	2112. 9. 4¾	5	1.11¾	5	4. 2¼
47	10. 6.10¼	1034. 4. 7¼	**97**	21. 6.10¾	2134. 9. 5¾	6	2. 0¼	6	4. 2¾
48	10.11. 3	1056. 4. 8¼	**98**	21.11. 3½	2156. 9. 7	7	2. 0¾	7	4. 3¼
49	10.15. 7¾	1078. 4. 9½	**99**	21.15. 8¼	2178. 9. 8¼	8	2. 1¼	8	4. 3¾
50	11. 0. 0½	1100. 4.10¾	**100**	22. 0. 1¼	2200. 9. 9¾	9	2. 2	9	4. 4¼

STERLING EXCHANGE, INTO } **Exch. $2\frac{3}{8}$ % Prem.** { DOMINION MONEY.

£	DOLLARS.			£	DOLLARS.		
	. ..		.		... ..		.
1	4.55	00	0	**51**	232.05	00	0
2	9.10	00	0	**52**	236.60	00	0
3	13.65	00	0	**53**	241.15	00	0
4	18.20	00	0	**54**	245.70	00	0
5	22.75	00	0	**55**	250.25	00	0
6	27.30	00	0	**56**	254.80	00	0
7	31.85	00	0	**57**	259.35	00	0
8	36.40	00	0	**58**	263.90	00	0
9	40.95	00	0	**59**	268.45	00	0
10	45.50	00	0	**60**	273.00	00	0
11	50.05	00	0	**61**	277.55	00	0
12	54.60	00	0	**62**	282.10	00	0
13	59.15	00	0	**63**	286.65	00	0
14	63.70	00	0	**64**	291.20	00	0
15	68.25	00	0	**65**	295.75	00	0
16	72.80	00	0	**66**	300.30	00	0
17	77.35	00	0	**67**	304.85	00	0
18	81.90	00	0	**68**	309.40	00	0
19	86.45	00	0	**69**	313.95	00	0
20	91.00	00	0	**70**	318.50	00	0
21	95.55	00	0	**71**	323.05	00	0
22	100.10	00	0	**72**	327.60	00	0
23	104.65	00	0	**73**	332.15	00	0
24	109.20	00	0	**74**	336.70	00	0
25	113.75	00	0	**75**	341.25	00	0
26	118.30	00	0	**76**	345.80	00	0
27	122.85	00	0	**77**	350.35	00	0
28	127.40	00	0	**78**	354.90	00	0
29	131.95	00	0	**79**	359.45	00	0
30	136.50	00	0	**80**	364.00	00	0
31	141.05	00	0	**81**	368.55	00	0
32	145.60	00	0	**82**	373.10	00	0
33	150.15	00	0	**83**	377 65	00	0
34	154.70	00	0	**84**	382.20	00	0
35	159.25	00	0	**85**	386.75	00	0
36	163.80	00	0	**86**	391.30	00	0
37	168.35	00	0	**87**	395.85	00	0
38	172.90	00	0	**88**	400.40	00	0
39	177.45	00	0	**89**	404.95	00	0
40	182.00	00	0	**90**	409.50	00	0
41	186.55	00	0	**91**	414.05	00	0
42	191.10	00	0	**92**	418.60	00	0
43	195.65	00	0	**93**	423.15	00	0
44	200.20	00	0	**94**	427.70	00	0
45	204.75	00	0	**95**	432.25	00	0
46	209.30	00	0	**96**	436.80	00	0
47	213.85	00	0	**97**	441.35	00	0
48	218.40	00	0	**98**	445.90	00	0
49	222.95	00	0	**99**	450.45	00	0
50	227.50	00	0	**100**	455.00	00	0

s.d.	DOLLS.	s.d.	DOLLS.	s.d.	DOLLS.	s.d.	DOLLS.
		5.0	1.13.8	**10.0**	2.27.5	**15.0**	3.41.3
1	0.01.9	1	1.15.6	1	2.29.4	1	3.43.1
2	0.03.8	2	1.17.5	2	2.31.3	2	3.45.0
3	0.05.7	3	1.19.4	3	2.33.2	3	3.46.9
4	0.07.6	4	1.21.3	4	2 35.1	4	3.48.8
5	0.09.5	5	1.23.2	5	2.37.0	5	3.50.7
6	0.11.4	6	1.25.1	6	2.38.9	6	3.52.6
7	0.13.3	7	1.27.0	7	2.40.8	7	3.54.5
8	0.15.2	8	1.28.9	8	2.42.7	8	3.56.4
9	0.17.1	9	1.30.8	9	2.44.6	9	3.58.3
10	0.19.0	10	1.32.7	10	2.46.5	10	3.60.2
11	0.20.9	11	1.34.6	11	2.48.4	11	3.62.1
1.0	0.22.8	**6.0**	1.36.5	**11.0**	2.50.3	**16.0**	3.64.0
1	0.24.6	1	1.38.4	1	2.52.1	1	3.65.9
2	0.26.5	2	1.40.3	2	2.54.0	2	3.67.8
3	0.28.4	3	1.42.2	3	2.55.9	3	3.69.7
4	0.30.3	4	1.44.1	4	2.57.8	4	3.71.6
5	0.32.2	5	1.46.0	5	2.59.7	5	3.73.5
6	0.34.1	6	1.47.9	6	2.61.6	6	3.75.4
7	0.36.0	7	1.49.8	7	2.63.5	7	3.77.3
8	0.37.9	8	1.51.7	8	2.65.4	8	3.79.2
9	0.39.8	9	1.53.6	9	2.67.3	9	3.81.1
10	0.4[illegible]	10	1.55.5	10	2.69.2	10	3.83.0
11	0.4[illegible]	11	1.57.4	11	2.71.1	11	3.84.9
2.0	0.45.5	**7.0**	1.59.3	**12.0**	2.73.0	**17.0**	3.86.8
1	0.47.4	1	1.61.1	1	2.74.9	1	3.88.6
2	0.49.3	2	1.63.0	2	2.76.8	2	3.90.5
3	0.51.2	3	1.64.9	3	2.78.7	3	3.92.4
4	0.53.1	4	1.66.8	4	2.80.6	4	3.94.3
5	0.55.0	5	1.68.7	5	2.82.5	5	3.96.2
6	0.56.9	6	1.70.6	6	2.84.4	6	3.98.1
7	0.58.8	7	1.72.5	7	2.86.3	7	4.00.0
8	0.60.7	8	1.74.4	8	2.88.2	8	4.01.9
9	0.62.6	9	1.76.3	9	2.90.1	9	4.03.8
10	0.64.5	10	1.78.2	10	2.92.0	10	4.05.7
11	0.66.4	11	1.80.1	11	2.93.9	11	4.07.6
3.0	0.68.3	**8.0**	1.82.0	**13.0**	2.95.8	**18.0**	4.09.5
1	0.70.1	1	1.83.9	1	2.97.6	1	4.11.4
2	0.72.0	2	1.85.8	2	2.99.5	2	4.13.3
3	0.73.9	3	1.87.7	3	3.01.4	3	4.15.2
4	0.75.8	4	1.89.6	4	3.03.3	4	4.17.1
5	0.77.7	5	1.91.5	5	3.05.2	5	4.19.0
6	0.79.6	6	1.93.4	6	3.07.1	6	4.20.9
7	0.81.5	7	1.95.3	7	3.09.0	7	4.22.8
8	0.83.4	8	1.97.2	8	3.10.9	8	4.24.7
9	0.85.3	9	1.99.1	9	3.12.8	9	4.26.6
10	0.87.2	10	2.01.0	10	3.14.7	10	4.28.5
11	0.89.1	11	2.02.9	11	3.16.6	11	4.30.4
4.0	0.91.0	**9.0**	2.04.8	**14.0**	3.18.5	**19.0**	4.32.3
1	0.92.9	1	2.06.6	1	3.20.4	1	4.34.1
2	0.94.8	2	2.08.5	2	3.22.3	2	4.36.0
3	0.96.7	3	2.10.4	3	3.24.2	3	4.37.9
4	0.98.6	4	2.12.3	4	3.26.1	4	4.39.8
5	1.00.5	5	2.14.2	5	3.28.0	5	4.41.7
6	1.02.4	6	2.16.1	6	3.29.9	6	4.43.6
7	1.04.3	7	2.18.0	7	3.31.8	7	4.45.5
8	1.06.2	8	2.19.9	8	3.33.7	8	4.47.4
9	1.08.1	9	2.21.8	9	3.35.6	9	4.49.3
10	1.10.0	10	2.23.7	10	3.37.5	10	4.51.2
11	1.11.9	11	2.25.6	11	3.39.4	11	4.53.1

DOMINION MONEY.		
DOLLS.	s.d.	DOLLS.
27.5	**15.0**	3.41.3
29.4	1	3.43.1
31.3	2	3.45.0
33.2	3	3.46.9
35.1	4	3.48.8
37.0	5	3.50.7
38.9	6	3.52.6
40.8	7	3.54.5
42.7	8	3.56.4
44.6	9	3.58.3
46.5	10	3.60.2
48.4	11	3.62.1
50.3	**16.0**	3.64.0
52.1	1	3.65.9
54.0	2	3.67.8
55.9	3	3.69.7
57.8	4	3.71.6
59.7	5	3.73.5
61.6	6	3.75.4
63.5	7	3.77.3
65.4	8	3.79.2
67.3	9	3.81.1
69.2	10	3.83.0
71.1	11	3.84.9
73.0	**17.0**	3.86.8
74.9	1	3.88.6
76.8	2	3.90.5
78.7	3	3.92.4
80.6	4	3.94.3
82.5	5	3.96.2
84.4	6	3.98.1
86.3	7	4.00.0
88.2	8	4.01.9
90.1	9	4.03.8
92.0	10	4.05.7
93.9	11	4.07.6
95.8	**18.0**	4.09.5
97.6	1	4.11.4
99.5	2	4.13.3
1.4	3	4.15.2
3.3	4	4.17.1
5.2	5	4.19.0
7.1	6	4.20.9
9.0	7	4.22.8
0.9	8	4.24.7
2.8	9	4.26.6
4.7	10	4.28.5
6.6	11	4.30.4
8.5	**19.0**	4.32.3
0.4	1	4.34.1
2.3	2	4.36.0
4.2	3	4.37.9
6.1	4	4.39.8
8.0	5	4.41.7
9.9	6	4.43.6
1.8	7	4.45.5
3.7	8	4.47.4
5.6	9	4.49.3
7.5	10	4.51.2
9.4	11	4.53.1

DOMINION MONEY, INTO } **Exch. 2 3/8 % Prem.** { STERLING EXCHANGE.

$	Units, Tens. £ s. d.	Hundreds. £ s. d.	$	Units, Tens. £ s. d.	Hundreds. £ s. d.	CENTS.	s. d.	CENTS.	s. d.
1	. 4. 4¾	21. 19. 6¾	**51**	11. 4. 2	1120. 17. 7			**50**	2. 2¼
2	. 8. 9½	43. 19. 1½	**52**	11. 8. 6¾	1142. 17. 1¾	1	. 0½	1	2. 3
3	.13. 2¼	65. 18. 8¼	**53**	11. 12. 11½	1164. 16. 8½	2	. 1	2	2. 3½
4	.17. 7	87. 18. 3	**54**	11. 17. 4¼	1186. 16. 3¼	3	. 1½	3	2. 4
5	1. 1. 11¾	109. 17. 9¾	**55**	12. 1. 9	1208. 15. 10	4	. 2	4	2. 4½
6	1. 6. 4½	131. 17. 4¼	**56**	12. 6. 1¾	1230. 15. 4½	5	. 2¾	5	2. 5
7	1. 10. 9¼	153. 16. 11	**57**	12. 10. 6½	1252. 14. 11¼	6	. 3¼	6	2. 5½
8	1. 15. 2	175. 16. 5¾	**58**	12. 14. 11¼	1274. 14. 6	7	. 3¾	7	2. 6
9	1. 19. 6¾	197. 16. 0½	**59**	12. 19. 4	1296. 14. 0¾	8	. 4¼	8	2. 6½
10	2. 3. 11½	219. 15. 7¼	**60**	13. 3. 8¾	1318. 13. 7½	9	. 4¾	9	2. 7
11	2. 8. 4¼	241. 15. 2	**61**	13. 8. 1½	1340. 13. 2¼	**10**	. 5¼	**60**	2. 7¾
12	2. 12. 9	263. 14. 8¾	**62**	13. 12. 6¼	1362. 12. 9	1	. 5¾	1	2. 8¼
13	2. 17. 1¾	285. 14. 3½	**63**	13. 16. 11	1384. 12. 3¾	2	. 6¼	2	2. 8¾
14	3. 1. 6½	307. 13. 10¼	**64**	14. 1. 3¾	1406. 11. 10½	3	6¾	3	2. 9¼
15	3. 5. 11¼	329. 13. 5	**65**	14. 5. 8½	1428. 11. 5¼	4	. 7½	4	2. 9¾
16	3. 10. 4	351. 12. 11½	**66**	14. 10. 1¼	1450. 10. 11¾	5	. 8	5	2. 10¼
17	3. 14. 8¾	373. 12. 6¼	**67**	14. 14. 6	1472. 10. 6½	6	. 8½	6	2. 10¾
18	3. 19. 1½	395. 12. 1	**68**	14. 18. 10¾	1494. 10. 1¼	7	. 9	7	2. 11¼
19	4. 3. 6¼	417. 11. 7¾	**69**	15. 3. 3½	1516. 9. 8	8	. 9½	8	2. 11¾
20	4. 7. 11	439. 11. 2½	**70**	15. 7. 8¼	1538. 9. 2¾	9	.10	9	3. 0½
21	4. 12. 3¾	461. 10. 9¼	**71**	15. 12. 1	1560. 8. 9½	**20**	.10½	**70**	3. 1
22	4. 16. 8½	483. 10. 4	**72**	15. 16. 5¾	1582. 8. 4¼	1	.11	1	3. 1½
23	5. 1. 1¼	505. 9. 10¾	**73**	16. 0. 10½	1604. 7. 11	2	.11½	2	3. 2
24	5. 5. 6	527. 9. 5½	**74**	16. 5. 3¼	1626. 7. 5¾	3	1. 0¼	3	3. 2½
25	5. 9. 10¾	549. 9. 0¼	**75**	16. 9. 8	1648. 7. 0½	4	1. 0¾	4	3. 3
26	5. 14. 3½	571. 8. 6¾	**76**	16. 14. 0¾	1670. 6. 7	5	1. 1¼	5	3. 3½
27	5. 18. 8¼	593. 8. 1½	**77**	16. 18. 5½	1692. 6. 1¾	6	1. 1¾	6	3. 4
28	6. 3. 1	615. 7. 8¼	**78**	17. 2. 10¼	1714. 5. 8½	7	1. 2¼	7	3. 4½
29	6. 7. 5¾	637. 7. 3	**79**	17. 7. 3	1736. 5. 3¼	8	1. 2¾	8	3. 5¼
30	6. 11. 10½	659. 6. 9¾	**80**	17. 11. 7¾	1758. 4. 10	9	1. 3¼	9	3. 5¾
31	6. 16. 3¼	681. 6. 4½	**81**	17. 16. 0½	1780. 4. 4¾	**30**	1. 3¾	**80**	3. 6¼
32	7. 0. 8	703. 5. 11¼	**82**	18. 0. 5¼	1802. 3. 11½	1	1. 4¼	1	3. 6¾
33	7. 5. 0¾	725. 5. 6	**83**	18. 4. 10	1824. 3. 6¼	2	1. 5	2	3. 7¼
34	7. 9. 5½	747. 5. 0¾	**84**	18. 9. 2¾	1846. 3. 1	3	1. 5½	3	3. 7¾
35	7. 13. 10¼	769. 4. 7½	**85**	18. 13. 7½	1868. 2. 7¾	4	1. 6	4	3. 8¼
36	7. 18. 3	791. 4. 2	**86**	18. 18. 0¼	1890. 2. 2½	5	1. 6½	5	3. 8¾
37	8. 2. 7¾	813. 3. 8¾	**87**	19. 2. 5	1912. 1. 9	6	1. 7	6	3. 9¼
38	8. 7. 0½	835. 3. 3½	**88**	19. 6. 9¾	1934. 1. 3¾	7	1. 7½	7	3. 10
39	8. 11. 5¼	857. 2. 10¼	**89**	19. 11. 2½	1956. 0. 10½	8	1. 8	8	3. 10¼
40	8. 15. 10	879. 2. 5	**90**	19. 15. 7¼	1978. 0. 5¼	9	1. 8½	9	3. 11
41	9. 0. 2¾	901. 1. 11¾	**91**	20. 0. 0	2000. 0. 0	**40**	1. 9	**90**	3. 11½
42	9. 4. 7½	923. 1. 6½	**92**	20. 4. 4¾	2021. 19. 6¾	1	1. 9¾	1	4. 0
43	9. 9. 0¼	945. 1. 1¼	**93**	20. 8. 9½	2043. 19. 1½	2	1. 10¼	2	4. 0½
44	9. 13. 5	967. 0. 8	**94**	20. 13. 2¼	2065. 18. 8¼	3	1. 10¾	3	4. 1
45	9. 17. 9¾	989. 0. 2¾	**95**	20. 17. 7	2087. 18. 3	4	1. 11¼	4	4. 1½
46	10. 2. 2¼	1010. 19. 9¼	**96**	21. 1. 11¾	2109. 17. 9¾	5	1. 11¾	5	4. 2
47	10. 6. 7	1032. 19. 4	**97**	21. 6. 4½	2131. 17. 4¼	6	2. 0¼	6	4. 2¾
48	10. 10. 11¾	1054. 18. 10¾	**98**	21. 10. 9¼	2153. 16. 11	7	2. 0¾	7	4. 3¼
49	10. 15. 4½	1076. 18. 5½	**99**	21. 15. 2	2175. 16. 5¾	8	2. 1¼	8	4. 3¾
50	10. 19. 9¼	1098. 18. 0¼	**100**	21. 19. 6¾	2197. 16. 0½	9	2. 1¾	9	4. 4¼

STERLING EXCHANGE, INTO } **Exch. 2½ % Prem.** { DOMINION MONEY.

£	DOLLARS.			£	DOLLARS.		
	. . .		.		. . . . .		.
1	4.55	55	6	**51**	232.33	33	3
2	9.11	11	1	**52**	236.88	88	9
3	13.66	66	7	**53**	241.44	44	4
4	18.22	22	2	**54**	246.00	00	0
5	22.77	77	8	**55**	250.55	55	6
6	27.33	33	3	**56**	255.11	11	1
7	31.88	88	9	**57**	259.66	66	7
8	36.44	44	4	**58**	264.22	22	2
9	41.00	00	0	**59**	268.77	77	8
10	45.55	55	6	**60**	273.33	33	3
11	50.11	11	1	**61**	277.88	88	9
12	54.66	66	7	**62**	282.44	44	4
13	59.22	22	2	**63**	287.00	00	0
14	63.77	77	8	**64**	291.55	55	6
15	68.33	33	3	**65**	296.11	11	1
16	72.88	88	9	**66**	300.66	66	7
17	77.44	44	4	**67**	305.22	22	2
18	82.00	00	0	**68**	309.77	77	8
19	86.55	55	6	**69**	314.33	33	3
20	91.11	11	1	**70**	318.88	88	9
21	95.66	66	7	**71**	323.44	44	4
22	100.22	22	2	**72**	328.00	00	0
23	104.77	77	8	**73**	332.55	55	6
24	109.33	33	3	**74**	337.11	11	1
25	113.88	88	9	**75**	341.66	66	7
26	118.44	44	4	**76**	346.22	22	2
27	123.00	00	0	**77**	350.77	77	8
28	127.55	55	6	**78**	355.33	33	3
29	132.11	11	1	**79**	359.88	88	9
30	136.66	66	7	**80**	364.44	44	4
31	141.22	22	2	**81**	369.00	00	0
32	145.77	77	8	**82**	373.55	55	6
33	150.33	33	3	**83**	378.11	11	1
34	154.88	88	9	**84**	382.66	66	7
35	159.44	44	4	**85**	387.22	22	2
36	164.00	00	0	**86**	391.77	77	8
37	168.55	55	6	**87**	396.33	33	3
38	173.11	11	1	**88**	400.88	88	9
39	177.66	66	7	**89**	405.44	44	4
40	182.22	22	2	**90**	410.00	00	0
41	186.77	77	8	**91**	414.55	55	6
42	191.33	33	3	**92**	419.11	11	1
43	195.88	88	9	**93**	423.66	66	7
44	200.44	44	4	**94**	428.22	22	2
45	205.00	00	0	**95**	432.77	77	8
46	209.55	55	6	**96**	437.33	33	3
47	214.11	11	1	**97**	441.88	88	9
48	218.66	66	7	**98**	446.44	44	4
49	223.22	22	2	**99**	451.00	00	0
50	227.77	77	8	**100**	455.55	55	6

s.d.	DOLLS.	s.d.	DOLLS.	s.d.	DOLLS.	s.d.	DOLLS.
		5.0	1.13.9	**10.0**	2.27.8	**15.0**	3.41.7
1	0.01.9	1	1.15.8	1	2.29.7	1	3.43.6
2	0.03.8	2	1.17.7	2	2.31.6	2	3.45.5
3	0.05.7	3	1.19.6	3	2.33.5	3	3.47.4
4	0.07.6	4	1.21.5	4	2.35.4	4	3.49.3
5	0.09.5	5	1.23.4	5	2.37.3	5	3.51.2
6	0.11.4	6	1.25.3	6	2.39.2	6	3.53.1
7	0.13.3	7	1.27.2	7	2.41.1	7	3.55.0
8	0.15.2	8	1.29.1	8	2.43.0	8	3.56.9
9	0.17.1	9	1.31.0	9	2.44.9	9	3.58.8
10	0.19.0	10	1.32.9	10	2.46.8	10	3.60.6
11	0.20.9	11	1.34.8	11	2.48.7	11	3.62.5
1.0	0.22.8	**6.0**	1.36.7	**11.0**	2.50.6	**16.0**	3.64.4
1	0.24.7	1	1.38.6	1	2.52.5	1	3.66.3
2	0.26.6	2	1.40.5	2	2.54.4	2	3.68.2
3	0.28.5	3	1.42.4	3	2.56.3	3	3.70.1
4	0.30.4	4	1.44.3	4	2.58.1	4	3.72.0
5	0.32.3	5	1.46.2	5	2.60.0	5	3.73.9
6	0.34.2	6	1.48.1	6	2.61.9	6	3.75.8
7	0.36.1	7	1.50.0	7	2.63.8	7	3.77.7
8	0.38.0	8	1.51.9	8	2.65.7	8	3.79.6
9	0.39.9	9	1.53.8	9	2.67.6	9	3.81.5
10	0.41.8	10	1.55.6	10	2.69.5	10	3.83.4
11	0.43.7	11	1.57.5	11	2.71.4	11	3.85.3
2.0	0.45.6	**7.0**	1.59.4	**12.0**	2.73.3	**17.0**	3.87.2
1	0.47.5	1	1.61.3	1	2.75.2	1	3.89.1
2	0.49.4	2	1.63.2	2	2.77.1	2	3.91.0
3	0.51.3	3	1.65.1	3	2.79.0	3	3.92.9
4	0.53.1	4	1.67.0	4	2.80.9	4	3.94.8
5	0.55.0	5	1.68.9	5	2.82.8	5	3.96.7
6	0.56.9	6	1.70.8	6	2.84.7	6	3.98.6
7	0.58.8	7	1.72.7	7	2.86.6	7	4.00.5
8	0.60.7	8	1.74.6	8	2.88.5	8	4.02.4
9	0.62.6	9	1.76.5	9	2.90.4	9	4.04.3
10	0.64.5	10	1.78.4	10	2.92.3	10	4.06.2
11	0.66.4	11	1.80.3	11	2.94.2	11	4.08.1
3.0	0.68.3	**8.0**	1.82.2	**13.0**	2.96.1	**18.0**	4.10.0
1	0.70.2	1	1.84.1	1	2.98.0	1	4.11.9
2	0.72.1	2	1.86.0	2	2.99.9	2	4.13.8
3	0.74.0	3	1.87.9	3	3.01.8	3	4.15.7
4	0.75.9	4	1.89.8	4	3.03.7	4	4.17.6
5	0.77.8	5	1.91.7	5	3.05.6	5	4.19.5
6	0.79.7	6	1.93.6	6	3.07.5	6	4.21.4
7	0.81.6	7	1.95.5	7	3.09.4	7	4.23.3
8	0.83.5	8	1.97.4	8	3.11.3	8	4.25.2
9	0.85.4	9	1.99.3	9	3.13.2	9	4.27.1
10	0.87.3	10	2.01.2	10	3.15.1	10	4.29.0
11	0.89.2	11	2.03.1	11	3.17.0	11	4.30.9
4.0	0.91.1	**9.0**	2.05.0	**14.0**	3.18.9	**19.0**	4.32.8
1	0.93.0	1	2.06.9	1	3.20.8	1	4.34.7
2	0.94.9	2	2.08.8	2	3.22.7	2	4.36.6
3	0.96.8	3	2.10.7	3	3.24.6	3	4.38.5
4	0.98.7	4	2.12.6	4	3.26.5	4	4.40.4
5	1.00.6	5	2.14.5	5	3.28.4	5	4.42.3
6	1.02.5	6	2.16.4	6	3.30.3	6	4.44.2
7	1.04.4	7	2.18.3	7	3.32.2	7	4.46.1
8	1.06.3	8	2.20.2	8	3.34.1	8	4.48.0
9	1.08.2	9	2.22.1	9	3.36.0	9	4.49.9
10	1.10.1	10	2.24.0	10	3.37.9	10	4.51.8
11	1.12.0	11	2.25.9	11	3.39.8	11	4.53.7

DOMINION MONEY. | DOLLS. | s.d. | DOLLS.

DOLLS.	s.d.	DOLLS.
27.8	**15.0**	3.41.7
29.7	1	3.43.6
31.6	2	3.45.5
33.5	3	3.47.4
35.4	4	3.49.3
37.3	5	3.51.2
39.2	6	3.53.1
41.1	7	3.55.0
43.0	8	3.56.9
44.9	9	3.58.8
46.8	10	3.60.6
48.7	11	3.62.5
50.6	**16.0**	3.64.4
52.5	1	3.66.3
54.4	2	3.68.2
56.3	3	3.70.1
58.1	4	3.72.0
60.0	5	3.73.9
61.9	6	3.75.8
63.8	7	3.77.7
65.7	8	3.79.6
67.6	9	3.81.5
69.5	10	3.83.4
71.4	11	3.85.3
73.3	**17.0**	3.87.2
75.2	1	3.89.1
77.1	2	3.91.0
79.0	3	3.92.9
80.9	4	3.94.8
82.8	5	3.96.7
84.7	6	3.98.6
86.6	7	4.00.5
88.5	8	4.02.4
90.4	9	4.04.3
92.3	10	4.06.2
94.2	11	4.08.1
96.1	**18.0**	4.10.0
98.0	1	4.11.9
99.9	2	4.13.8
1.8	3	4.15.7
3.7	4	4.17.6
5.6	5	4.19.5
7.5	6	4.21.4
9.4	7	4.23.3
1.3	8	4.25.2
3.2	9	4.27.1
5.1	10	4.29.0
7.0	11	4.30.9
8.9	**19.0**	4.32.8
10.8	1	4.34.7
12.7	2	4.36.6
14.6	3	4.38.5
16.5	4	4.40.4
18.4	5	4.42.3
20.3	6	4.44.2
22.2	7	4.46.1
24.1	8	4.48.0
26.0	9	4.49.9
27.9	10	4.51.8
29.8	11	4.53.7

DOMINION MONEY, INTO } **Exch. 2½ % Prem.** { STERLING EXCHANGE.

$	Units, Tens. £ s. d.	Hundreds. £ s. d.	$	Units, Tens. £ s. d.	Hundreds. £ s. d.
1	. 4. 4¾	21.19. 0¼	**51**	11. 3.10¾	1119.10. 3
2	. 8. 9¼	43.18. 0½	**52**	11. 8. 3½	1141. 9. 3¼
3	.13. 2	65.17. 1	**53**	11.12. 8¼	1163. 8. 3½
4	.17. 6¾	87.16. 1¼	**54**	11.17. 1	1185. 7. 3¾
5	1. 1.11½	109.15. 1½	**55**	12. 1. 5½	1207. 6. 4
6	1. 6. 4	131.14. 1¾	**56**	12. 5.10¼	1229. 5. 4½
7	1.10. 8¾	153.13. 2	**57**	12.10. 3	1251. 4. 4¾
8	1.15. 1½	175.12. 2¼	**58**	12.14. 7½	1273. 3. 5
9	1.19. 6	197.11. 2¾	**59**	12.19. 0¼	1295. 2. 5¼
10	2. 3.10¾	219.10. 3	**60**	13. 3. 5	1317. 1. 5½
11	2. 8. 3½	241. 9. 3¼	**61**	13. 7. 9¾	1339. 0. 5¾
12	2.12. 8¼	263. 8. 3½	**62**	13.12. 2¼	1360.19. 6¼
13	2.17. 1	285. 7. 3¾	**63**	13.16. 7	1382.18. 6½
14	3. 1. 5½	307. 6. 4	**64**	14. 0.11¾	1404.17. 6¾
15	3. 5.10¼	329. 5. 4½	**65**	14. 5. 4½	1426.16. 7
16	3.10. 3	351 4. 4¾	**66**	14. 9. 9	1448.15. 7¼
17	3.14. 7½	373. 3 5	**67**	14.14. 1¾	1470.14. 7½
18	3.19. 0¼	395. 2. 5¼	**68**	14.18. 6½	1492.13. 8
19	4. 3. 5	417. 1. 5½	**69**	15. 2.11	1514.12. 8¼
20	4. 7. 9¾	439. 0. 5¾	**70**	15. 7. 3¾	1536.11. 8½
21	4.12. 2¼	460.19. 6¼	**71**	15.11. 8½	1558.10. 8¾
22	4.16. 7	482.18. 6½	**72**	15.16. 1¼	1580. 9. 9
23	5. 0.11¾	504.17. 6¾	**73**	16. 0. 5¾	1602. 8. 9¼
24	5. 5. 4½	526.16. 7	**74**	16. 4.10½	1624. 7. 9¾
25	5. 9. 9	548.15. 7¼	**75**	16. 9. 3¼	1646. 6.10
26	5.14. 1¾	570.14. 7½	**76**	16.13. 8	1668. 5.10¼
27	5.18. 6½	592.13. 8	**77**	16.18. 0½	1690. 4.10½
28	6. 2.11	614.12. 8¼	**78**	17. 2. 5¼	1712. 3.10¾
29	6. 7. 3¾	636.11. 8½	**79**	17. 6.10	1734. 2.11
30	6.11. 8½	658.10. 8¾	**80**	17.11. 2¾	1756. 1.11½
31	6.16. 1¼	680. 9. 9	**81**	17.15. 7¼	1778. 0.11¾
32	7. 0. 5¾	702. 8. 9¼	**82**	18. 0. 0	1800. 0. 0
33	7. 4.10½	724. 7. 9¾	**83**	18. 4. 4¾	1821.19. 0¼
34	7. 9. 3¼	746. 6.10	**84**	18. 8. 9¼	1843.18. 0½
35	7.13. 8	768. 5.10¼	**85**	18.13. 2	1865.17. 1
36	7.18. 0½	790. 4.10½	**86**	18.17. 6¾	1887.16. 1¼
37	8. 2. 5¼	812. 3.10¾	**87**	19. 1.11½	1909.15. 1½
38	8. 6.10	834. 2.11	**88**	19. 6. 4	1931.14. 1¾
39	8.11. 2¾	856. 1.11½	**89**	19.10. 8¾	1953.13. 2
40	8.15. 7¼	878. 0.11¾	**90**	19.15. 1½	1975.12. 2¼
41	9. 0. 0	900. 0. 0	**91**	19.19. 6¼	1997.11. 2¾
42	9. 4. 4¾	921.19. 0¼	**92**	20. 3.10¾	2019.10. 3
43	9. 8. 9¼	943.18. 0½	**93**	20. 8. 3½	2041. 9. 3¼
44	9.13. 2	965.17. 1	**94**	20.12. 8¼	2063. 8. 3½
45	9.17. 6¾	987.16. 1¼	**95**	20.17. 1	2085. 7. 3¾
46	10. 1.11½	1009.15. 1½	**96**	21. 1. 5½	2107. 6. 4
47	10. 6. 4	1031.14. 1¾	**97**	21. 5.10¼	2129. 5. 4½
48	10.10. 8¾	1053.13. 2	**98**	21.10. 3	2151. 4. 4¾
49	10.15. 1½	1075.12. 2¼	**99**	21.14. 7½	2173. 3. 5
50	10.19. 6¼	1097.11. 2¾	**100**	21.19. 0¼	2195. 2. 5¼

CENTS.	s. d.	CENTS.	s. d.
		50	2. 2¼
1	. 0½	1	2. 2¾
2	. 1	2	2. 3½
3	. 1½	3	2. 4
4	. 2	4	2. 4½
5	. 2¾	5	2. 5
6	. 3¼	6	2. 5½
7	. 3¾	7	2. 6
8	. 4¼	8	2. 6½
9	. 4¾	9	2. 7
10	. 5¼	**60**	2. 7½
1	. 5¾	1	2. 8¼
2	. 6¼	2	2. 8¾
3	. 6¾	3	2. 9¼
4	. 7½	4	2. 9¾
5	. 8	5	2.10¼
6	. 8½	6	2.10¾
7	. 9	7	2.11¼
8	. 9½	8	2.11¾
9	.10	9	3. 0¼
20	.10½	**70**	3. 1
1	.11	1	3. 1½
2	.11½	2	3. 2
3	1. 0	3	3. 2½
4	1. 0¾	4	3. 3
5	1. 1¼	5	3. 3½
6	1. 1¾	6	3. 4
7	1. 2¼	7	3. 4½
8	1. 2¾	8	3. 5
9	1. 3¼	9	3. 5½
30	1. 3¾	**80**	3. 6¼
1	1. 4¼	1	3. 6¾
2	1. 4¾	2	3. 7¼
3	1. 5½	3	3. 7¾
4	1. 6	4	3. 8¼
5	1. 6½	5	3. 8¾
6	1. 7	6	3. 9¼
7	1. 7½	7	3. 9¾
8	1. 8	8	3.10¼
9	1. 8½	9	3.11
40	1. 9	**90**	3.11½
1	1. 9½	1	4. 0
2	1.10¼	2	4. 0½
3	1.10¾	3	4. 1
4	1.11¼	4	4. 1½
5	1.11¾	5	4. 2
6	2. 0¼	6	4. 2½
7	2. 0¾	7	4. 3
8	2. 1¼	8	4. 3½
9	2. 1¾	9	4. 4¼

STERLING EXCHANGE, INTO } **Exch. $2\frac{5}{8}$ % Prem.** { DOMINION MONEY.

£	DOLLARS.			£	DOLLARS.		
	. ..		.		... ..		.
1	4.56	11	1	**51**	232.61	66	7
2	9.12	22	2	**52**	237.17	77	8
3	13.68	33	3	**53**	241.73	88	9
4	18.24	44	4	**54**	246.30	00	0
5	22.80	55	6	**55**	250.86	11	1
6	27.36	66	7	**56**	255.42	22	2
7	31.92	77	8	**57**	259.98	33	3
8	36.48	88	9	**58**	264.54	44	4
9	41.05	00	0	**59**	269.10	55	6
10	45.61	11	1	**60**	273.66	66	7
11	50.17	22	2	**61**	278.22	77	8
12	54.73	33	3	**62**	282.78	88	9
13	59.29	44	4	**63**	287.35	00	0
14	63.85	55	6	**64**	291.91	11	1
15	68.41	66	7	**65**	296.47	22	2
16	72.97	77	8	**66**	301.03	33	3
17	77.53	88	9	**67**	305.59	44	4
18	82.10	00	0	**68**	310.15	55	6
19	86.66	11	1	**69**	314.71	66	7
20	91.22	22	2	**70**	319.27	77	8
21	95.78	33	3	**71**	323.83	88	9
22	100.34	44	4	**72**	328.40	00	0
23	104.90	55	6	**73**	332.96	11	1
24	109.46	66	7	**74**	337.52	22	2
25	114.02	77	8	**75**	342.08	33	3
26	118.58	88	9	**76**	346.64	44	4
27	123.15	00	0	**77**	351.20	55	6
28	127.71	11	1	**78**	355.76	66	7
29	132.27	22	2	**79**	360.32	77	8
30	136.83	33	3	**80**	364.88	88	9
31	141.39	44	4	**81**	369.45	00	0
32	145.95	55	6	**82**	374.01	11	1
33	150.51	66	7	**83**	378.57	22	2
34	155.07	77	8	**84**	383.13	33	3
35	159.63	88	9	**85**	387.69	44	4
36	164.20	00	0	**86**	392.25	55	6
37	168.76	11	1	**87**	396.81	66	7
38	173.32	22	2	**88**	401.37	77	8
39	177.88	33	3	**89**	405.93	88	9
40	182.44	44	4	**90**	410.50	00	0
41	187.00	55	6	**91**	415.06	11	1
42	191.56	66	7	**92**	419.62	22	2
43	196.12	77	8	**93**	424.18	33	3
44	200.68	88	9	**94**	428.74	44	4
45	205.25	00	0	**95**	433.30	55	6
46	209.81	11	1	**96**	437.86	66	7
47	214.37	22	2	**97**	442.42	77	8
48	218.93	33	3	**98**	446.98	88	9
49	223.49	44	4	**99**	451.55	00	0
50	228.05	55	6	**100**	456.11	11	1

s.d.	DOLLS.	s.d.	DOLLS.	s.d.	DOLLS.	s.d.	DOLLS.
		5.0	1.14.0	**10.0**	2.28.1	**15.0**	3.42.1
1	0.01.9	1	1.15.9	1	2.30.0	1	3.44.0
2	0.03.8	2	1.17.8	2	2.31.9	2	3.45.9
3	0.05.7	3	1.19.7	3	2.33.8	3	3.47.8
4	0.07.6	4	1.21.6	4	2.35.7	4	3.49.7
5	0.09.5	5	1.23.5	5	2.37.6	5	3.51.6
6	0.11.4	6	1.25.4	6	2.39.5	6	3.53.5
7	0.13.3	7	1.27.3	7	2.41.4	7	3.55.4
8	0.15.2	8	1.29.2	8	2.43.3	8	3.57.3
9	0.17.1	9	1.31.1	9	2.45.2	9	3.59.2
10	0.19.0	10	1.33.0	10	2.47.1	10	3.61.1
11	0.20.9	11	1.34.9	11	2.49.0	11	3.63.0
1.0	0.22.8	**6.0**	1.36.8	**11.0**	2.50.9	**16.0**	3.64.9
1	0.24.7	1	1.38.7	1	2.52.8	1	3.66.8
2	0.26.6	2	1.40.6	2	2.54.7	2	3.68.7
3	0.28.5	3	1.42.5	3	2.56.6	3	3.70.6
4	0.30.4	4	1.44.4	4	2.58.5	4	3.72.5
5	0.32.3	5	1.46.3	5	2.60.4	5	3.74.4
6	0.34.2	6	1.48.2	6	2.62.3	6	3.76.3
7	0.36.1	7	1.50.1	7	2.64.2	7	3.78.2
8	0.38.0	8	1.52.0	8	2.66.1	8	3.80.1
9	0.39.9	9	1.53.9	9	2.68.0	9	3.82.0
10	0.41.8	10	1.55.8	10	2.69.9	10	3.83.9
11	0.43.7	11	1.57.7	11	2.71.8	11	3.85.8
2.0	0.45.6	**7.0**	1.59.6	**12.0**	2.73.7	**17.0**	3.87.7
1	0.47.5	1	1.61.5	1	2.75.6	1	3.89.6
2	0.49.4	2	1.63.4	2	2.77.5	2	3.91.5
3	0.51.3	3	1.65.3	3	2.79.4	3	3.93.4
4	0.53.2	4	1.67.2	4	2.81.3	4	3.95.3
5	0.55.1	5	1.69.1	5	2.83.2	5	3.97.2
6	0.57.0	6	1.71.0	6	2.85.1	6	3.99.1
7	0.58.9	7	1.72.9	7	2.87.0	7	4.01.0
8	0.60.8	8	1.74.8	8	2.88.9	8	4.02.9
9	0.62.7	9	1.76.7	9	2.90.8	9	4.04.8
10	0.64.6	10	1.78.6	10	2.92.7	10	4.06.7
11	0.66.5	11	1.80.5	11	2.94.6	11	4.08.6
3.0	0.68.4	**8.0**	1.82.4	**13.0**	2.96.5	**18.0**	4.10.5
1	0.70.3	1	1.84.3	1	2.98.4	1	4.12.4
2	0.72.2	2	1.86.2	2	3.00.3	2	4.14.3
3	0.74.1	3	1.88.1	3	3.02.2	3	4.16.2
4	0.76.0	4	1.90.0	4	3.04.1	4	4.18.1
5	0.77.9	5	1.91.9	5	3.06.0	5	4.20.0
6	0.79.8	6	1.93.8	6	3.07.9	6	4.21.9
7	0.81.7	7	1.95.7	7	3.09.8	7	4.23.8
8	0.83.6	8	1.97.6	8	3.11.7	8	4.25.7
9	0.85.5	9	1.99.5	9	3.13.6	9	4.27.6
10	0.87.4	10	2.01.4	10	3.15.5	10	4.29.5
11	0.89.3	11	2.03.3	11	3.17.4	11	4.31.4
4.0	0.91.2	**9.0**	2.05.3	**14.0**	3.19.3	**19.0**	4.33.3
1	0.93.1	1	2.07.2	1	3.21.2	1	4.35.2
2	0.95.0	2	2.09.1	2	3.23.1	2	4.37.1
3	0.96.9	3	2.11.0	3	3.25.0	3	4.39.0
4	0.98.8	4	2.12.9	4	3.26.9	4	4.40.9
5	1.00.7	5	2.14.8	5	3.28.8	5	4.42.8
6	1.02.6	6	2.16.7	6	3.30.7	6	4.44.7
7	1.04.5	7	2.18.6	7	3.32.6	7	4.46.6
8	1.06.4	8	2.20.5	8	3.34.5	8	4.48.5
9	1.08.3	9	2.22.4	9	3.36.4	9	4.50.4
10	1.10.2	10	2.24.3	10	3.38.3	10	4.52.3
11	1.12.1	11	2.26.2	11	3.40.2	11	4.54.2

DOMINION MONEY.

LLS.	s.d.	DOLLS.
28.1	**15.0**	3.42.1
30.0	1	3.44.0
31.9	2	3.45.9
33.8	3	3.47.8
35.7	4	3.49.7
37.6	5	3.51.6
39.5	6	3.53.5
41.4	7	3.55.4
43.3	8	3.57.3
45.2	9	3.59.2
47.1	10	3.61.1
49.0	11	3.63.0
50.9	**16.0**	3.64.9
52.8	1	3.66.8
54.7	2	3.68.7
56.6	3	3.70.6
58.5	4	3.72.5
60.4	5	3.74.4
62.3	6	3.76.3
64.2	7	3.78.2
66.1	8	3.80.1
68.0	9	3.82.0
69.9	10	3.83.9
71.8	11	3.85.8
73.7	**17.0**	3.87.7
75.6	1	3.89.6
77.5	2	3.91.5
79.4	3	3.93.4
81.3	4	3.95.3
83.2	5	3.97.2
85.1	6	3.99.1
87.0	7	4.01.0
88.9	8	4.02.9
90.8	9	4.04.8
92.7	10	4.06.7
94.6	11	4.08.6
96.5	**18.0**	4.10.5
98.4	1	4.12.4
100.3	2	4.14.3
102.2	3	4.16.2
104.1	4	4.18.1
106.0	5	4.20.0
107.9	6	4.21.9
109.8	7	4.23.8
111.7	8	4.25.7
113.6	9	4.27.6
115.5	10	4.29.5
117.4	11	4.31.4
119.3	**19.0**	4.33.3
121.2	1	4.35.2
123.1	2	4.37.1
125.0	3	4.39.0
126.9	4	4.40.9
128.8	5	4.42.8
130.7	6	4.44.7
132.6	7	4.46.6
134.5	8	4.48.5
136.4	9	4.50.4
138.3	10	4.52.3
140.2	11	4.54.2

DOMINION MONEY, INTO } **Exch. $2\frac{5}{8}$ % Prem.** { STERLING EXCHANGE.

$	Units, Tens. £ s. d.	Hundreds. £ s. d.	$	Units, Tens. £ s. d.	Hundreds. £ s. d.	CENTS.	s. d.	CENTS.	s. d.
1	. 4. 4½	21. 18. 6	**51**	11. 3. 7½	1118. 2. 11¾			**50**	2. 2¼
2	. 8. 9¼	43. 16. 11¾	**52**	11. 8. 0¼	1140. 1. 5½	1	. 0½	1	2. 2¾
3	.13. 1¾	65. 15. 5¾	**53**	11. 12. 4¾	1161. 19. 11½	2	. 1	2	2. 3¼
4	.17. 6½	87. 13. 11½	**54**	11. 16. 9½	1183. 18. 5¼	3	. 1½	3	2. 4
5	1. 1. 11	109. 12. 5½	**55**	12. 1. 2	1205. 16. 11¼	4	. 2	4	2. 4½
6	1. 6. 3¾	131. 10. 11¼	**56**	12. 5. 6¾	1227. 15. 5	5	. 2¾	5	2. 5
7	1. 10. 8¼	153. 9. 5¼	**57**	12. 9. 11¼	1249. 13. 11	6	. 3½	6	2. 5½
8	1. 15. 1	175. 7. 11	**58**	12. 14. 4	1271. 12. 4¾	7	. 3¾	7	2. 6
9	1. 19. 5½	197. 6. 5	**59**	12. 18. 8½	1293. 10. 10¾	8	. 4¼	8	2. 6½
10	2. 3. 10¼	219. 4. 10¾	**60**	13. 3. 1¼	1315. 9. 4½	9	. 4¾	9	2. 7
11	2. 8. 2¾	241. 3. 4¾	**61**	13. 7. 5¾	1337. 7. 10½	**10**	. 5¼	**60**	2. 7½
12	2. 12. 7½	263. 1. 10½	**62**	13. 11. 10¼	1359. 6. 4¼	1	. 5¾	1	2. 8
13	2. 17. 0	285. 0. 4½	**63**	13. 16. 3	1381. 4. 10¼	2	. 6¼	2	2. 8½
14	3. 1. 4¾	306. 18. 10¼	**64**	14. 0. 7½	1403. 3. 4	3	. 6¾	3	2. 9¼
15	3. 5. 9¼	328. 17. 4¼	**65**	14. 5. 0¼	1425. 1. 10	4	. 7¼	4	2. 9¾
16	3. 10. 2	350. 15. 10	**66**	14. 9. 4¾	1447. 0. 3¾	5	. 8	5	2. 10¼
17	3. 14. 6½	372. 14. 4	**67**	14. 13. 9½	1468. 18. 9¾	6	. 8½	6	2. 10¾
18	3. 18. 11¼	394. 12. 9¾	**68**	14. 18. 2	1490. 17. 3½	7	. 9	7	2. 11¼
19	4. 3. 3¾	416. 11. 3¾	**69**	15. 2. 6¾	1512. 15. 9¼	8	. 9½	8	2. 11¾
20	4. 7. 8½	438. 9. 9½	**70**	15. 6. 11¼	1534. 14. 3¼	9	.10	9	3. 0¼
21	4. 12. 1	460. 8. 3½	**71**	15. 11. 4	1556. 12. 9¼	**20**	.10½	**70**	3. 0¾
22	4. 16. 5½	482. 6. 9¼	**72**	15. 15. 8½	1578. 11. 3	1	.11	1	3. 1¼
23	5. 0. 10¼	504. 5. 3¼	**73**	16. 0. 1¼	1600. 9. 9	2	.11½	2	3. 2
24	5. 5. 2¾	526. 3. 9	**74**	16. 4. 5¾	1622. 8. 2¾	3	1. 0	3	3. 2½
25	5. 9. 7½	548. 2. 3	**75**	16. 8. 10½	1644. 6. 8¾	4	1. 0¾	4	3. 3
26	5. 14. 0	570. 0. 8¾	**76**	16. 13. 3	1666. 5. 2½	5	1. 1¼	5	3. 3½
27	5. 18. 4¾	591. 19. 2¾	**77**	16. 17. 7¾	1688. 3. 8½	6	1. 1¾	6	3. 4
28	6. 2. 9¼	613. 17. 8½	**78**	17. 2. 0¼	1710. 2. 2¼	7	1. 2¼	7	3. 4½
29	6. 7. 2	635. 16. 2½	**79**	17. 6. 5	1732. 0. 8¼	8	1. 2¾	8	3. 5
30	6. 11. 6½	657. 14. 8¼	**80**	17. 10. 9½	1753. 19. 2	9	1. 3¼	9	3. 5½
31	6. 15. 11¼	679. 13. 2¼	**81**	17. 15. 2	1775. 17. 8	**30**	1. 3¾	**80**	3. 6
32	7. 0. 3¾	701. 11. 8	**82**	17. 19. 6¾	1797. 16. 1¾	1	1. 4¼	1	3. 6½
33	7. 4. 8½	723. 10. 2	**83**	18. 3. 11¼	1819. 14. 7¾	2	1. 4¾	2	3. 7¼
34	7. 9. 1	745. 8. 7¾	**84**	18. 8. 4	1841. 13. 1½	3	1. 5¼	3	3. 7¾
35	7. 13. 5¾	767. 7. 1¾	**85**	18. 12. 8½	1863. 11. 7½	4	1. 6	4	3. 8¼
36	7. 17. 10¼	789. 5. 7½	**86**	18. 17. 1¼	1885. 10. 1¼	5	1. 6½	5	3. 8¾
37	8. 2. 3	811. 4. 1½	**87**	19. 1. 5¾	1907. 8. 7¼	6	1. 7	6	3. 9¼
38	8. 6. 7½	833. 2. 7¼	**88**	19. 5. 10½	1929. 7. 1	7	1. 7½	7	3. 9¾
39	8. 11. 0¼	855. 1. 1¼	**89**	19. 10. 3	1951. 5. 7	8	1. 8	8	3. 10¼
40	8. 15. 4¾	876. 19. 7	**90**	19. 14. 7¾	1973. 4. 0¾	9	1. 8½	9	3. 10¾
41	8. 19. 9¼	898. 18. 1	**91**	19. 19. 0¼	1995. 2. 6¾	**40**	1. 9	**90**	3. 11¼
42	9. 4. 2	920. 16. 6¾	**92**	20. 3. 5	2017. 1. 0½	1	1. 9½	1	4. 0
43	9. 8. 6½	942. 15. 0¾	**93**	20. 7. 9½	2038. 19. 6¼	2	1. 10	2	4. 0½
44	9. 12. 11¼	964. 13. 6½	**94**	20. 12. 2¼	2060. 18. 0¼	3	1. 10¾	3	4. 1
45	9. 17. 3¾	986. 12. 0½	**95**	20. 16. 6¾	2082. 16. 6¼	4	1. 11¼	4	4. 1½
46	10. 1. 8½	1008. 10. 6¼	**96**	21. 0. 11½	2104. 15. 0	5	1. 11¾	5	4. 2
47	10. 6. 1	1030. 9. 0¼	**97**	21. 5. 4	2126. 13. 6	6	2. 0¼	6	4. 2½
48	10. 10. 5¾	1052. 7. 6	**98**	21. 9. 8¾	2148. 11. 11¾	7	2. 0¾	7	4. 3
49	10. 14. 10¼	1074. 6. 0	**99**	21. 14. 1¼	2170. 10. 5¾	8	2. 1¼	8	4. 3½
50	10. 19. 3	1096. 4. 5¾	**100**	21. 18. 6	2192. 8. 11½	9	2. 1¾	9	4. 4

STERLING EXCHANGE, INTO } **Exch. 2¾ % Prem.** { DOMINION MONEY.

£	DOLLARS.			£	DOLLARS.		
	. ..		.		... ..		.
1	4.56	66	7	**51**	232.90	00	0
2	9.13	33	3	**52**	237.46	66	7
3	13.70	00	0	**53**	242.03	33	3
4	18.26	66	7	**54**	246.60	00	0
5	22.83	33	3	**55**	251.16	66	7
6	27.40	00	0	**56**	255.73	33	3
7	31.96	66	7	**57**	260.30	00	0
8	36.53	33	3	**58**	264.86	66	7
9	41.10	00	0	**59**	269.43	33	3
10	45.66	66	7	**60**	274.00	00	0
11	50.23	33	3	**61**	278.56	66	7
12	54.80	00	0	**62**	283.13	33	3
13	59.36	66	7	**63**	287.70	00	0
14	63.93	33	3	**64**	292.26	66	7
15	68.50	00	0	**65**	296.83	33	3
16	73.06	66	7	**66**	301.40	00	0
17	77.63	33	3	**67**	305.96	66	7
18	82.20	00	0	**68**	310.53	33	3
19	86.76	66	7	**69**	315.10	00	0
20	91.33	33	3	**70**	319.66	66	7
21	95.90	00	0	**71**	324.23	33	3
22	100.46	66	7	**72**	328.80	00	0
23	105.03	33	3	**73**	333.36	66	7
24	109.60	00	0	**74**	337.93	33	3
25	114.16	66	7	**75**	342.50	00	0
26	118.73	33	3	**76**	347.06	66	7
27	123.30	00	0	**77**	351.63	33	3
28	127.86	66	7	**78**	356.20	00	0
29	132.43	33	3	**79**	360.76	66	7
30	137.00	00	0	**80**	365.33	33	3
31	141.56	66	7	**81**	369.90	00	0
32	146.13	33	3	**82**	374.46	66	7
33	150.70	00	0	**83**	379.03	33	3
34	155.26	66	7	**84**	383.60	00	0
35	159.83	33	3	**85**	388.16	66	7
36	164.40	00	0	**86**	392.73	33	3
37	168.96	66	7	**87**	397.30	00	0
38	173.53	33	3	**88**	401.86	66	7
39	178.10	00	0	**89**	406.43	33	3
40	182.66	66	7	**90**	411.00	00	0
41	187.23	33	3	**91**	415.56	66	7
42	191.80	00	0	**92**	420.13	33	3
43	196.36	66	7	**93**	424.70	00	0
44	200.93	33	3	**94**	429.26	66	7
45	205.50	00	0	**95**	433.83	33	3
46	210.06	66	7	**96**	438.40	00	0
47	214.63	33	3	**97**	442.96	66	7
48	219.20	00	0	**98**	447.53	33	3
49	223.76	66	7	**99**	452.10	00	0
50	228.33	33	3	**100**	456.66	66	7

s.d.	DOLLS.	s.d.	DOLLS.	s.d.	DOLLS.	s.d.	DOLLS.
		5.0	1.14.2	**10.0**	2.28.3	**15.0**	3.42.5
1	0.01.9	1	1.16.1	1	2.30.2	1	3.44.4
2	0.03.8	2	1.18.0	2	2.32.1	2	3.46.3
3	0.05.7	3	1.19.9	3	2.34.0	3	3.48.2
4	0.07.6	4	1.21.8	4	2.35.9	4	3.50.1
5	0.09.5	5	1.23.7	5	2.37.8	5	3.52.0
6	0.11.4	6	1.25.6	6	2.39.8	6	3.53.9
7	0.13.3	7	1.27.5	7	2.41.7	7	3.55.8
8	0.15.2	8	1.29.4	8	2.43.6	8	3.57.7
9	0.17.1	9	1.31.3	9	2.45.5	9	3.59.6
10	0.19.0	10	1.33.2	10	2.47.4	10	3.61.5
11	0.20.9	11	1.35.1	11	2.49.3	11	3.63.4
1.0	0.22.8	**6.0**	1.37.0	**11.0**	2.51.2	**16.0**	3.65.3
1	0.24.7	1	1.38.9	1	2.53.1	1	3.67.2
2	0.26.6	2	1.40.8	2	2.55.0	2	3.69.1
3	0.28.5	3	1.42.7	3	2.56.9	3	3.71.0
4	0.30.4	4	1.44.6	4	2.58.8	4	3.72.9
5	0.32.3	5	1.46.5	5	2.60.7	5	3.74.8
6	0.34.3	6	1.48.4	6	2.62.6	6	3.76.8
7	0.36.2	7	1.50.3	7	2.64.5	7	3.78.7
8	0.38.1	8	1.52.2	8	2.66.4	8	3.80.6
9	0.40.0	9	1.54.1	9	2.68.3	9	3.82.5
10	0.41.9	10	1.56.0	10	2.70.2	10	3.84.4
11	0.43.8	11	1.57.9	11	2.72.1	11	3.86.3
2.0	0.45.7	**7.0**	1.59.8	**12.0**	2.74.0	**17.0**	3.88.2
1	0.47.6	1	1.61.7	1	2.75.9	1	3.90.1
2	0.49.5	2	1.63.6	2	2.77.8	2	3.92.0
3	0.51.4	3	1.65.5	3	2.79.7	3	3.93.9
4	0.53.3	4	1.67.4	4	2.81.6	4	3.95.8
5	0.55.2	5	1.69.3	5	2.83.5	5	3.97.7
6	0.57.1	6	1.71.3	6	2.85.4	6	3.99.6
7	0.59.0	7	1.73.2	7	2.87.3	7	4.01.5
8	0.60.9	8	1.75.1	8	2.89.2	8	4.03.4
9	0.62.8	9	1.77.0	9	2.91.1	9	4.05.3
10	0.64.7	10	1.78.9	10	2.93.0	10	4.07.2
11	0.66.6	11	1.80.8	11	2.94.9	11	4.09.1
3.0	0.68.5	**8.0**	1.82.7	**13.0**	2.96.8	**18.0**	4.11.0
1	0.70.4	1	1.84.6	1	2.98.7	1	4.12.9
2	0.72.3	2	1.86.5	2	3.00.6	2	4.14.8
3	0.74.2	3	1.88.4	3	3.02.5	3	4.16.7
4	0.76.1	4	1.90.3	4	3.04.4	4	4.18.6
5	0.78.0	5	1.92.2	5	3.06.3	5	4.20.5
6	0.79.9	6	1.94.1	6	3.08.3	6	4.22.4
7	0.81.8	7	1.96.0	7	3.10.2	7	4.24.3
8	0.83.7	8	1.97.9	8	3.12.1	8	4.26.2
9	0.85.6	9	1.99.8	9	3.14.0	9	4.28.1
10	0.87.5	10	2.01.7	10	3.15.9	10	4.30.0
11	0.89.4	11	2.03.6	11	3.17.8	11	4.31.9
4.0	0.91.3	**9.0**	2.05.5	**14.0**	3.19.7	**19.0**	4.33.8
1	0.93.2	1	2.07.4	1	3.21.6	1	4.35.7
2	0.95.1	2	2.09.3	2	3.23.5	2	4.37.6
3	0.97.0	3	2.11.2	3	3.25.4	3	4.39.5
4	0.98.9	4	2.13.1	4	3.27.3	4	4.41.4
5	1.00.8	5	2.15.0	5	3.29.2	5	4.43.3
6	1.02.8	6	2.16.9	6	3.31.1	6	4.45.3
7	1.04.7	7	2.18.8	7	3.33.0	7	4.47.2
8	1.06.6	8	2.20.7	8	3.34.9	8	4.49.1
9	1.08.5	9	2.22.6	9	3.36.8	9	4.51.0
10	1.10.4	10	2.24.5	10	3.38.7	10	4.52.9
11	1.12.3	11	2.26.4	11	3.40.6	11	4.54.8

DOMINION MONEY.		
S.	s.d.	DOLLS.
3	**15.0**	3.42.5
2	1	3.44.4
1	2	3.46.3
0	3	3.48.2
9	4	3.50.1
8	5	3.52.0
8	6	3.53.9
7	7	3.55.8
6	8	3.57.7
5	9	3.59.6
4	10	3.61.5
3	11	3.63.4
2	**16.0**	3.65.3
1	1	3.67.2
0	2	3.69.1
9	3	3.71.0
8	4	3.72.9
7	5	3.74.8
6	6	3.76.8
5	7	3.78.7
4	8	3.80.6
3	9	3.82.5
2	10	3.84.4
1	11	3.86.3
0	**17.0**	3.88.2
9	1	3.90.1
8	2	3.92.0
7	3	3.93.9
6	4	3.95.8
5	5	3.97.7
4	6	3.99.6
3	7	4.01.5
2	8	4.03.4
1	9	4.05.3
0	10	4.07.2
9	11	4.09.1
8	**18.0**	4.11.0
7	1	4.12.9
6	2	4.14.8
5	3	4.16.7
4	4	4.18.6
3	5	4.20.5
2	6	4.22.4
1	7	4.24.3
0	8	4.26.2
9	9	4.28.1
8	10	4.30.0
7	11	4.31.9
6	**19.0**	4.33.8
5	1	4.35.7
4	2	4.37.6
3	3	4.39.5
2	4	4.41.4
1	5	4.43.3
0	6	4.45.3
9	7	4.47.2
8	8	4.49.1
7	9	4.51.0
6	10	4.52.9
5	11	4.54.8

DOMINION MONEY, INTO } **Exch. 2¾ % Prem.** { STERLING EXCHANGE.

$	Units, Tens. £ s. d.	Hundreds. £ s. d.	$	Units, Tens. £ s. d.	Hundreds. £ s. d.
1	. 4. 4½	21.17.11½	**51**	11. 3. 4¼	1116.15. 9¼
2	. 8. 9	43.15.11	**52**	11. 7. 8¾	1138.13. 8¾
3	.13. 1¾	65.13.10½	**53**	11.12. 1½	1160.11. 8¼
4	.17. 6¼	87.11.10	**54**	11.16. 6	1182. 9. 7½
5	1. 1.10¾	109. 9. 9¼	**55**	12. 0.10½	1204. 7. 7
6	1. 6. 3¼	131. 7. 8¾	**56**	12. 5. 3	1226. 5. 6½
7	1.10. 8	153. 5. 8¼	**57**	12. 9. 7½	1248. 3. 6
8	1.15. 0½	175. 3. 7¾	**58**	12.14. 0¼	1270. 1. 5½
9	1.19. 5	197. 1. 7¼	**59**	12.18. 4¾	1291.19. 5
10	2. 3. 9½	218.19. 6¾	**60**	13. 2. 9¼	1313.17. 4½
11	2. 8. 2	240.17. 6¼	**61**	13. 7. 1¾	1335.15. 4
12	2.12. 6¾	262.15. 5¾	**62**	13.11. 6½	1357.13. 3½
13	2.16.11¼	284.13. 5¼	**63**	13.15.11	1379.11. 3
14	3. 1. 3¾	306.11. 4¾	**64**	14. 0. 3½	1401. 9. 2¼
15	3. 5. 8¼	328. 9. 4	**65**	14. 4. 8	1423. 7. 1¾
16	3.10. 1	350. 7. 3½	**66**	14. 9. 0½	1445. 5. 1¼
17	3.14. 5½	372. 5. 3	**67**	14.13. 5¼	1467. 3. 0¾
18	3.18.10	394. 3. 2½	**68**	14.17. 9¾	1489. 1. 0¼
19	4. 3. 2½	416. 1. 2	**69**	15. 2. 2¼	1510.18.11¾
20	4. 7. 7	437.19. 1½	**70**	15. 6. 6¾	1532.16.11¼
21	4.11.11¾	459.17. 1	**71**	15.10.11½	1554.14.10¾
22	4.16. 4¼	481.15. 0½	**72**	15.15. 4	1576.12.10¼
23	5. 0. 8¾	503.13. 0	**73**	15.19. 8½	1598.10. 9¾
24	5. 5. 1¼	525.10.11½	**74**	16. 4. 1	1620. 8. 9
25	5. 9. 5¾	547. 8.10¾	**75**	16. 8. 5½	1642. 6. 8½
26	5.13.10½	569. 6.10¼	**76**	16.12.10¼	1664. 4. 8
27	5.18. 3	591. 4. 9¾	**77**	16.17. 2¾	1686. 2. 7½
28	6. 2. 7½	613. 2. 9¼	**78**	17. 1. 7¼	1708. 0. 7
29	6. 7. 0	635. 0. 8¾	**79**	17. 5.11¾	1729.18. 6½
30	6.11. 4¾	656.18. 8¼	**80**	17.10. 4½	1751.16. 6
31	6.15. 9¼	678.16. 7¾	**81**	17.14. 9	1773.14. 5½
32	7. 0. 1¾	700.14. 7¼	**82**	17.19. 1½	1795.12. 5
33	7. 4. 6¼	722.12. 6¾	**83**	18. 3. 6	1817.10. 4½
34	7. 8.10¾	744.10. 6¼	**84**	18. 7.10½	1839. 8. 3¾
35	7.13. 3½	766. 8. 5½	**85**	18.12. 3¼	1861. 6. 3¼
36	7.17. 8	788. 6. 5	**86**	18.16. 7¾	1883. 4. 2¾
37	8. 2. 0½	810. 4. 4½	**87**	19. 1. 0¼	1905. 2. 2¼
38	8. 6. 5	832. 2. 4	**88**	19. 5. 4¾	1927. 0. 1¾
39	8 10. 9¾	854. 0. 3½	**89**	19. 9. 9¼	1948.18. 1¼
40	8.15. 2¼	875.18. 3	**90**	19.14. 2	1970.16. 0¾
41	8.19. 6¾	897.16. 2½	**91**	19.18. 6½	1992.14. 0¼
42	9. 3.11¼	919.14. 2	**92**	20. 2.11	2014.11.11¾
43	9. 8. 3¾	941.12. 1½	**93**	20. 7. 3½	2036. 9.11
44	9.12. 8½	963.10. 0¾	**94**	20.11. 8¼	2058. 7.10½
45	9.17. 1	985. 8. 0¼	**95**	20.16. 0¾	2080. 5.10
46	10. 1. 5½	1007. 5.11¾	**96**	21. 0. 5¼	2102. 3. 9½
47	10. 5.10	1029. 3.11¼	**97**	21. 4. 9¾	2124. 1. 9
48	10.10. 2¾	1051. 1.10¾	**98**	21. 9. 2¼	2145.19. 8½
49	10.14. 7¼	1072.19.10¼	**99**	21.13. 7	2167.17. 8
50	10.18.11¾	1094.17. 9¾	**100**	21.17.11½	2189.15. 7½

CENTS.	s. d.	CENTS.	s. d.
		50	2. 2¼
1	. 0½	1	2. 2¾
2	. 1	2	2. 3¼
3	. 1½	3	2. 3¾
4	. 2	4	2. 4½
5	. 2¾	5	2. 5
6	. 3¼	6	2. 5½
7	. 3¾	7	2. 6
8	. 4¼	8	2. 6½
9	. 4¾	9	2. 7
10	. 5¼	**60**	2. 7½
1	. 5¾	1	2. 8
2	. 6¼	2	2. 8½
3	. 6¾	3	2. 9
4	. 7¼	4	2. 9¾
5	. 8	5	2.10¼
6	. 8½	6	2.10¾
7	. 9	7	2.11¼
8	. 9½	8	2.11¾
9	.10	9	3. 0¼
20	.10½	**70**	3. 0¾
1	.11	1	3. 1¼
2	.11½	2	3. 1¾
3	1. 0	3	3. 2¼
4	1. 0½	4	3. 3
5	1. 1¼	5	3. 3½
6	1. 1¾	6	3. 4
7	1. 2¼	7	3. 4½
8	1. 2¾	8	3. 5
9	1. 3¼	9	3. 5½
30	1. 3¾	**80**	3. 6
1	1. 4¼	1	3. 6½
2	1. 4¾	2	3. 7
3	1. 5¼	3	3. 7½
4	1. 5¾	4	3. 8¼
5	1. 6½	5	3. 8¾
6	1. 7	6	3. 9¼
7	1. 7½	7	3. 9¾
8	1. 8	8	3.10¼
9	1. 8½	9	3.10¾
40	1. 9	**90**	3.11¼
1	1. 9½	1	3.11¾
2	1.10	2	4. 0¼
3	1.10½	3	4. 1
4	1.11	4	4. 1½
5	1.11¾	5	4. 2
6	2. 0¼	6	4. 2½
7	2. 0¾	7	4. 3
8	2. 1¼	8	4. 3½
9	2. 1¾	9	4. 4

STERLING EXCHANGE, INTO } **Exch. $2\frac{7}{8}$ % Prem.** { DOMINION MONEY.

£	DOLLARS.			£	DOLLARS.		
	. . .		.		. . . . .		.
1	4.57	22	2	**51**	233.18	33	3
2	9.14	44	4	**52**	237.75	55	6
3	13.71	66	7	**53**	242.32	77	8
4	18.28	88	9	**54**	246.90	00	0
5	22.86	11	1	**55**	251.47	22	2
6	27.43	33	3	**56**	256.04	44	4
7	32.00	55	6	**57**	260.61	66	7
8	36.57	77	8	**58**	265.18	88	9
9	41.15	00	0	**59**	269.76	11	1
10	45.72	22	2	**60**	274.33	33	3
11	50.29	44	4	**61**	278.90	55	6
12	54.86	66	7	**62**	283.47	77	8
13	59.43	88	9	**63**	288.05	00	0
14	64.01	11	1	**64**	292.62	22	2
15	68.58	33	3	**65**	297.19	44	4
16	73.15	55	6	**66**	301.76	66	7
17	77.72	77	8	**67**	306.33	88	9
18	82.30	00	0	**68**	310.91	11	1
19	86.87	22	2	**69**	315.48	33	3
20	91.44	44	4	**70**	320.05	55	6
21	96.01	66	7	**71**	324.62	77	8
22	100.58	88	9	**72**	329.20	00	0
23	105.16	11	1	**73**	333.77	22	2
24	109.73	33	3	**74**	338.34	44	4
25	114.30	55	6	**75**	342.91	66	7
26	118.87	77	8	**76**	347.48	88	9
27	123.45	00	0	**77**	352.06	11	1
28	128.02	22	2	**78**	356.63	33	3
29	132.59	44	4	**79**	361.20	55	6
30	137.16	66	7	**80**	365.77	77	8
31	141.73	88	9	**81**	370.35	00	0
32	146.31	11	1	**82**	374.92	22	2
33	150.88	33	3	**83**	379.49	44	4
34	155.45	55	6	**84**	384.06	66	7
35	160.02	77	8	**85**	388.63	88	9
36	164.60	00	0	**86**	393.21	11	1
37	169.17	22	2	**87**	397.78	33	3
38	173.74	44	4	**88**	402.35	55	6
39	178.31	66	7	**89**	406.92	77	8
40	182.88	88	9	**90**	411.50	00	0
41	187.46	11	1	**91**	416.07	22	2
42	192.03	33	3	**92**	420.64	44	4
43	196.60	55	6	**93**	425.21	66	7
44	201.17	77	8	**94**	429.78	88	9
45	205.75	00	0	**95**	434.36	11	1
46	210.32	22	2	**96**	438.93	33	3
47	214.89	44	4	**97**	443.50	55	6
48	219.46	66	7	**98**	448.07	77	8
49	224.03	88	9	**99**	452.65	00	0
50	228.61	11	1	**100**	457.22	22	2

s.d.	DOLLS.	s.d.	DOLLS.	s.d.	DOLLS.	s.d.	DOLLS.
		5.0	1.14.3	**10.0**	2.28.6	**15.0**	3.42.9
1	0.01.9	1	1.16.2	1	2.30.5	1	3.44.8
2	0.03.8	2	1.18.1	2	2.32.4	2	3.46.7
3	0.05.7	3	1.20.0	3	2.34.3	3	3.48.6
4	0.07.6	4	1.21.9	4	2.36.2	4	3.50.5
5	0.09.5	5	1.23.8	5	2.38.1	5	3.52.4
6	0.11.4	6	1.25.7	6	2.40.0	6	3.54.3
7	0.13.3	7	1.27.6	7	2.41.9	7	3.56.3
8	0.15.2	8	1.29.5	8	2.43.9	8	3.58.2
9	0.17.1	9	1.31.5	9	2.45.8	9	3.60.1
10	0.19.1	10	1.33.4	10	2.47.7	10	3.62.0
11	0.21.0	11	1.35.3	11	2.49.6	11	3.63.9
1.0	0.22.9	**6.0**	1.37.2	**11.0**	2.51.5	**16.0**	3.65.8
1	0.24.8	1	1.39.1	1	2.53.4	1	3.67.7
2	0.26.7	2	1.41.0	2	2.55.3	2	3.69.6
3	0.28.6	3	1.42.9	3	2.57.2	3	3.71.5
4	0.30.5	4	1.44.8	4	2.59.1	4	3.73.4
5	0.32.4	5	1.46.7	5	2.61.0	5	3.75.3
6	0.34.3	6	1.48.6	6	2.62.9	6	3.77.2
7	0.36.2	7	1.50.5	7	2.64.8	7	3.79.1
8	0.38.1	8	1.52.4	8	2.66.7	8	3.81.0
9	0.40.0	9	1.54.3	9	2.68.6	9	3.82.9
10	0.41.9	10	1.56.2	10	2.70.5	10	3.84.8
11	0.43.8	11	1.58.1	11	2.72.4	11	3.86.7
2.0	0.45.7	**7.0**	1.60.0	**12.0**	2.74.3	**17.0**	3.88.6
1	0.47.6	1	1.61.9	1	2.76.2	1	3.90.5
2	0.49.5	2	1.63.8	2	2.78.1	2	3.92.4
3	0.51.4	3	1.65.7	3	2.80.0	3	3.94.4
4	0.53.3	4	1.67.6	4	2.82.0	4	3.96.3
5	0.55.2	5	1.69.6	5	2.83.9	5	3.98.2
6	0.57.2	6	1.71.5	6	2.85.8	6	4.00.1
7	0.59.1	7	1.73.4	7	2.87.7	7	4.02.0
8	0.61.0	8	1.75.3	8	2.89.6	8	4.03.9
9	0.62.9	9	1.77.2	9	2.91.5	9	4.05.8
10	0.64.8	10	1.79.1	10	2.93.4	10	4.07.7
11	0.66.7	11	1.81.0	11	2.95.3	11	4.09.6
3.0	0.68.6	**8.0**	1.82.9	**13.0**	2.97.2	**18.0**	4.11.5
1	0.70.5	1	1.84.8	1	2.99.1	1	4.13.4
2	0.72.4	2	1.86.7	2	3.01.0	2	4.15.3
3	0.74.3	3	1.88.6	3	3.02.9	3	4.17.2
4	0.76.2	4	1.90.5	4	3.04.8	4	4.19.1
5	0.78.1	5	1.92.4	5	3.06.7	5	4.21.0
6	0.80.0	6	1.94.3	6	3.08.6	6	4.22.9
7	0.81.9	7	1.96.2	7	3.10.5	7	4.24.8
8	0.83.8	8	1.98.1	8	3.12.4	8	4.26.7
9	0.85.7	9	2.00.0	9	3.14.3	9	4.28.6
10	0.87.6	10	2.01.9	10	3.16.2	10	4.30.6
11	0.89.5	11	2.03.8	11	3.18.2	11	4.32.5
4.0	0.91.4	**9.0**	2.05.8	**14.0**	3.20.1	**19.0**	4.34.4
1	0.93.3	1	2.07.7	1	3.22.0	1	4.36.3
2	0.95.3	2	2.09.6	2	3.23.9	2	4.38.2
3	0.97.2	3	2.11.5	3	3.25.8	3	4.40.1
4	0.99.1	4	2.13.4	4	3.27.7	4	4.42.0
5	1.01.0	5	2.15.3	5	3.29.6	5	4.43.9
6	1.02.9	6	2.17.2	6	3.31.5	6	4.45.8
7	1.04.8	7	2.19.1	7	3.33.4	7	4.47.7
8	1.06.7	8	2.21.0	8	3.35.3	8	4.49.6
9	1.08.6	9	2.22.9	9	3.37.2	9	4.51.5
10	1.10.5	10	2.24.8	10	3.39.1	10	4.53.4
11	1.12.4	11	2.26.7	11	3.41.0	11	4.55.3

MINION ONEY.	s.d.	DOLLS.
15.0		3.42.9
	1	3.44.8
	2	3.46.7
	3	3.48.6
	4	3.50.5
	5	3.52.4
	6	3.54.3
	7	3.56.3
	8	3.58.2
	9	3.60.1
	10	3.62.0
	11	3.63.9
16.0		3.65.8
	1	3.67.7
	2	3.69.6
	3	3.71.5
	4	3.73.4
	5	3.75.3
	6	3.77.2
	7	3.79.1
	8	3.81.0
	9	3.82.9
	10	3.84.8
	11	3.86.7
17.0		3.88.6
	1	3.90.5
	2	3.92.4
	3	3.94.4
	4	3.96.3
	5	3.98.2
	6	4.00.1
	7	4.02.0
	8	4.03.9
	9	4.05.8
	10	4.07.7
	11	4.09.6
18.0		4.11.5
	1	4.13.4
	2	4.15.3
	3	4.17.2
	4	4.19.1
	5	4.21.0
	6	4.22.9
	7	4.24.8
	8	4.26.7
	9	4.28.6
	10	4.30.6
	11	4.32.5
19.0		4.34.4
	1	4.36.3
	2	4.38.2
	3	4.40.1
	4	4.42.0
	5	4.43.9
	6	4.45.8
	7	4.47.7
	8	4.49.6
	9	4.51.5
	10	4.53.4
	11	4.55.3

DOMINION MONEY, INTO } **Exch. $2\frac{7}{8}$ % Prem.** { STERLING EXCHANGE.

$	Units, Tens. £ s. d.	Hundreds. £ s. d.	$	Units, Tens. £ s. d.	Hundreds. £ s. d.
1	. 4. 4½	21.17. 5	**51**	11. 3. 1	1115. 8. 7½
2	. 8. 9	43.14.10¼	**52**	11. 7. 5½	1137. 6. 0½
3	.13. 1½	65.12. 3¼	**53**	11.11.10	1159. 3. 5¾
4	.17. 6	87. 9. 8¼	**54**	11.16. 2½	1181. 0.10¾
5	1. 1.10½	109. 7. 1½	**55**	12. 0. 7	1202.18. 4
6	1. 6. 3	131. 4. 6½	**56**	12. 4.11½	1224.15. 9
7	1.10. 7½	153. 1.11½	**57**	12. 9. 4	1246.13. 2
8	1.15. 0	174.19. 4¾	**58**	12.13. 8½	1268.10. 7¼
9	1.19. 4½	196.16. 9¾	**59**	12.18. 1	1290. 8. 0¼
10	2. 3. 9	218.14. 3	**60**	13. 2. 5½	1312. 5. 5¼
11	2. 8. 1½	240.11. 8	**61**	13. 6.10	1334. 2.10½
12	2.12. 6	262. 9. 1	**62**	13.11. 2½	1356. 0. 3½
13	2.16.10½	284. 6. 6¼	**63**	13.15. 7	1377.17. 8½
14	3. 1. 2¾	306. 3.11¼	**64**	13.19.11½	1399.15. 1¾
15	3. 5. 7¼	328. 1. 4¼	**65**	14. 4. 4	1421.12. 6¾
16	3. 9.11¾	349.18. 9½	**66**	14. 8. 8½	1443. 9.11¾
17	3.14. 4¼	371.16. 2½	**67**	14.13. 1	1465. 7. 5
18	3.18. 8¾	393.13. 7½	**68**	14.17. 5½	1487. 4.10
19	4. 3. 1¼	415.11. 0¾	**69**	15. 1. 9¾	1509. 2. 3
20	4. 7. 5¾	437. 8. 5¾	**70**	15. 6. 2¼	1530.19. 8¼
21	4.11.10¼	459. 5.10¾	**71**	15.10. 6¾	1552.17. 1¼
22	4.16. 2¾	481. 3. 4	**72**	15.14.11¼	1574.14. 6½
23	5. 0. 7¼	503. 0. 9	**73**	15.19. 3¾	1596.11.11½
24	5. 4.11¾	524.18. 2¼	**74**	16. 3. 8¼	1618. 9. 4½
25	5. 9. 4¼	546.15. 7¼	**75**	16. 8. 0¾	1640. 6. 9¾
26	5.13. 8¾	568.13. 0¼	**76**	16.12. 5¼	1662. 4. 2¾
27	5.18. 1¼	590.10. 5½	**77**	16.16. 9¾	1684. 1. 7¾
28	6. 2. 5¾	612. 7.10½	**78**	17. 1. 2¼	1705.19. 1
29	6. 6.10¼	634. 5. 3½	**79**	17. 5. 6¾	1727.16. 6
30	6.11. 2¾	656. 2. 8¾	**80**	17. 9.11¼	1749.13.11
31	6.15. 7¼	678. 0. 1¾	**81**	17.14. 3¾	1771.11. 4¼
32	6.19.11¾	699.17. 6¾	**82**	17.18. 8¼	1793. 8. 9¼
33	7. 4. 4¼	721.15. 0	**83**	18. 3. 0¾	1815. 6. 2¼
34	7. 8. 8¾	743.12. 5	**84**	18. 7. 5¼	1837. 3. 7½
35	7.13. 1¼	765. 9.10	**85**	18.11. 9¾	1859. 1. 0½
36	7.17. 5¾	787. 7. 3¼	**86**	18.16. 2¼	1880.18. 5¾
37	8. 1.10¼	809. 4. 8¼	**87**	19. 0. 6¾	1902.15.10¾
38	8. 6. 2¾	831. 2. 1¼	**88**	19. 4.11¼	1924.13. 3¾
39	8.10. 7¼	852.19. 6½	**89**	19. 9. 3¾	1946.10. 9
40	8.14.11¾	874.16.11½	**90**	19.13. 8¼	1968. 8. 2
41	8.19. 4¼	896.14. 4¾	**91**	19.18. 0¾	1990. 5. 7
42	9. 3. 8½	918.11. 9¾	**92**	20. 2. 5¼	2012. 3. 0¼
43	9. 8. 1	940. 9. 2¾	**93**	20. 6. 9¾	2034. 0. 5¼
44	9.12. 5½	962. 6. 8	**94**	20.11. 2¼	2055.17.10¼
45	9.16.10	984. 4. 1	**95**	20.15. 6¾	2077.15. 3½
46	10. 1. 2½	1006. 1. 6	**96**	20.19.11¼	2099.12. 8½
47	10. 5. 7	1027.18.11¼	**97**	21. 4. 3½	2121.10. 1½
48	10. 9.11½	1049.16. 4¼	**98**	21. 8. 8	2143. 7. 6¼
49	10.14. 4	1071.13. 9¼	**99**	21.13. 0½	2165. 4.11¼
50	10.18. 8½	1093.11. 2½	**100**	21.17. 5	2187. 2. 4¾

CENTS.	s. d.	CENTS.	s. d.
		50	2. 2¼
1	. 0½	1	2. 2¾
2	. 1	2	2. 3¼
3	. 1½	3	2. 3¾
4	. 2	4	2. 4¼
5	. 2½	5	2. 4¾
6	. 3¼	6	2. 5½
7	. 3¾	7	2. 6
8	. 4¼	8	2. 6½
9	. 4¾	9	2. 7
10	. 5¼	**60**	2. 7½
1	. 5¾	1	2. 8
2	. 6¼	2	2. 8½
3	. 6¾	3	2. 9
4	. 7¼	4	2. 9½
5	. 7¾	5	2.10
6	. 8½	6	2.10¾
7	. 9	7	2.11¼
8	. 9½	8	2.11¾
9	.10	9	3. 0¼
20	.10½	**70**	3. 0¾
1	.11	1	3. 1¼
2	.11½	2	3. 1¾
3	1. 0	3	3. 2¼
4	1. 0½	4	3. 2¾
5	1. 1	5	3. 3¼
6	1. 1¾	6	3. 4
7	1. 2¼	7	3. 4½
8	1. 2¾	8	3. 5
9	1. 3¼	9	3. 5½
30	1. 3¾	**80**	3. 6
1	1. 4¼	1	3. 6½
2	1. 4¾	2	3. 7
3	1. 5¼	3	3. 7½
4	1. 5¾	4	3. 8
5	1. 6¼	5	3. 8½
6	1. 7	6	3. 9¼
7	1. 7½	7	3. 9¾
8	1. 8	8	3.10¼
9	1. 8½	9	3.10¾
40	1. 9	**90**	3.11¼
1	1. 9½	1	3.11¾
2	1.10	2	4. 0¼
3	1.10½	3	4. 0¾
4	1.11	4	4. 1¼
5	1.11½	5	4. 1¾
6	2. 0¼	6	4. 2½
7	2. 0¾	7	4. 3
8	2. 1¼	8	4. 3½
9	2. 1¾	9	4. 4

STERLING EXCHANGE, INTO } **Exch. 3 % Prem.** { DOMINION MONEY.

£	DOLLARS.			£	DOLLARS.		
	. . .		.		. . . . .		.
1	4.57	77	8	**51**	233.46	66	7
2	9.15	55	6	**52**	238.04	44	4
3	13.73	33	3	**53**	242.62	22	2
4	18.31	11	1	**54**	247.20	00	0
5	22.88	88	9	**55**	251.77	77	8
6	27.46	66	7	**56**	256.35	55	6
7	32.04	44	4	**57**	260.93	33	3
8	36.62	22	2	**58**	265.51	11	1
9	41.20	00	0	**59**	270.08	88	9
10	45.77	77	8	**60**	274.66	66	7
11	50.35	55	6	**61**	279.24	44	4
12	54.93	33	3	**62**	283.82	22	2
13	59.51	11	1	**63**	288.40	00	0
14	64.08	88	9	**64**	292.97	77	8
15	68.66	66	7	**65**	297.55	55	6
16	73.24	44	4	**66**	302.13	33	3
17	77.82	22	2	**67**	306.71	11	1
18	82.40	00	0	**68**	311.28	88	9
19	86.97	77	8	**69**	315.86	66	7
20	91.55	55	6	**70**	320.44	44	4
21	96.13	33	3	**71**	325.02	22	2
22	100.71	11	1	**72**	329.60	00	0
23	105.28	88	9	**73**	334.17	77	8
24	109.86	66	7	**74**	338.75	55	6
25	114.44	44	4	**75**	343.33	33	3
26	119.02	22	2	**76**	347.91	11	1
27	123.60	00	0	**77**	352.48	88	9
28	128.17	77	8	**78**	357.06	66	7
29	132.75	55	6	**79**	361.64	44	4
30	137.33	33	3	**80**	366.22	22	2
31	141.91	11	1	**81**	370.80	00	0
32	146.48	88	9	**82**	375.37	77	8
33	151.06	66	7	**83**	379.95	55	6
34	155.64	44	4	**84**	384.53	33	3
35	160.22	22	2	**85**	389.11	11	1
36	164.80	00	0	**86**	393.68	88	9
37	169.37	77	8	**87**	398.26	66	7
38	173.95	55	6	**88**	402.84	44	4
39	178.53	33	3	**89**	407.42	22	2
40	183.11	11	1	**90**	412.00	00	0
41	187.68	88	9	**91**	416.57	77	8
42	192.26	66	7	**92**	421.15	55	6
43	196.84	44	4	**93**	425.73	33	3
44	201.42	22	2	**94**	430.31	11	1
45	206.00	00	0	**95**	434.88	88	9
46	210.57	77	8	**96**	439.46	66	7
47	215.15	55	6	**97**	444.04	44	4
48	219.73	33	3	**98**	448.62	22	2
49	224.31	11	1	**99**	453.20	00	0
50	228.88	88	9	**100**	457.77	77	8

s.d.	DOLLS.	s.d.	DOLLS.	s.d.	DOLLS.	s.d.	DOLLS.
		5.0	1.14.4	**10.0**	2.28.9	**15.0**	3.43.3
1	0.01.9	1	1.16.4	1	2.30.8	1	3.45.2
2	0.03.8	2	1.18.3	2	2.32.7	2	3.47.1
3	0.05.7	3	1.20.2	3	2.34.6	3	3.49.1
4	0.07.6	4	1.22.1	4	2.36.5	4	3.51.0
5	0.09.5	5	1.24.0	5	2.38.4	5	3.52.9
6	0.11.4	6	1.25.9	6	2.40.3	6	3.54.8
7	0.13.4	7	1.27.8	7	2.42.2	7	3.56.7
8	0.15.3	8	1.29.7	8	2.44.1	8	3.58.6
9	0.17.2	9	1.31.6	9	2.46.1	9	3.60.5
10	0.19.1	10	1.33.5	10	2.48.0	10	3.62.4
11	0.21.0	11	1.35.4	11	2.49.9	11	3.64.3
1.0	0.22.9	**6.0**	1.37.3	**11.0**	2.51.8	**16.0**	3.66.2
1	0.24.8	1	1.39.2	1	2.53.7	1	3.68.1
2	0.26.7	2	1.41.1	2	2.55.6	2	3.70.0
3	0.28.6	3	1.43.1	3	2.57.5	3	3.71.9
4	0.30.5	4	1.45.0	4	2.59.4	4	3.73.9
5	0.32.4	5	1.46.9	5	2.61.3	5	3.75.8
6	0.34.3	6	1.48.8	6	2.63.2	6	3.77.7
7	0.36.2	7	1.50.7	7	2.65.1	7	3.79.6
8	0.38.1	8	1.52.6	8	2.67.0	8	3.81.5
9	0.40.1	9	1.54.5	9	2.68.9	9	3.83.4
10	0.42.0	10	1.56.4	10	2.70.9	10	3.85.3
11	0.43.9	11	1.58.3	11	2.72.8	11	3.87.2
2.0	0.45.8	**7.0**	1.60.2	**12.0**	2.74.7	**17.0**	3.89.1
1	0.47.7	1	1.62.1	1	2.76.6	1	3.91.0
2	0.49.6	2	1.64.0	2	2.78.5	2	3.92.9
3	0.51.5	3	1.65.9	3	2.80.4	3	3.94.8
4	0.53.4	4	1.67.9	4	2.82.3	4	3.96.7
5	0.55.3	5	1.69.8	5	2.84.2	5	3.98.6
6	0.57.2	6	1.71.7	6	2.86.1	6	4.00.6
7	0.59.1	7	1.73.6	7	2.88.0	7	4.02.5
8	0.61.0	8	1.75.5	8	2.89.9	8	4.04.4
9	0.62.9	9	1.77.4	9	2.91.8	9	4.06.3
10	0.64.9	10	1.79.3	10	2.93.7	10	4.08.2
11	0.66.8	11	1.81.2	11	2.95.6	11	4.10.1
3.0	0.68.7	**8.0**	1.83.1	**13.0**	2.97.6	**18.0**	4.12.0
1	0.70.6	1	1.85.0	1	2.99.5	1	4.13.9
2	0.72.5	2	1.86.9	2	3.01.4	2	4.15.8
3	0.74.4	3	1.88.8	3	3.03.3	3	4.17.7
4	0.76.3	4	1.90.7	4	3.05.2	4	4.19.6
5	0.78.2	5	1.92.6	5	3.07.1	5	4.21.5
6	0.80.1	6	1.94.6	6	3.09.0	6	4.23.4
7	0.82.0	7	1.96.5	7	3.10.9	7	4.25.4
8	0.83.9	8	1.98.4	8	3.12.8	8	4.27.3
9	0.85.8	9	2.00.3	9	3.14.7	9	4.29.2
10	0.87.7	10	2.02.2	10	3.16.6	10	4.31.1
11	0.89.6	11	2.04.1	11	3.18.5	11	4.33.0
4.0	0.91.6	**9.0**	2.06.0	**14.0**	3.20.4	**19.0**	4.34.9
1	0.93.5	1	2.07.9	1	3.22.4	1	4.36.8
2	0.95.4	2	2.09.8	2	3.24.3	2	4.38.7
3	0.97.3	3	2.11.7	3	3.26.2	3	4.40.6
4	0.99.2	4	2.13.6	4	3.28.1	4	4.42.5
5	1.01.1	5	2.15.5	5	3.30.0	5	4.44.4
6	1.03.0	6	2.17.4	6	3.31.9	6	4.46.3
7	1.04.9	7	2.19.4	7	3.33.8	7	4.48.2
8	1.06.8	8	2.21.3	8	3.35.7	8	4.50.1
9	1.08.7	9	2.23.2	9	3.37.6	9	4.52.1
10	1.10.6	10	2.25.1	10	3.39.5	10	4.54.0
11	1.12.5	11	2.27.0	11	3.41.4	11	4.55.9

MINION
IONEY.

	s.d.	DOLLS.
9	**15.0**	3.43.3
8	1	3.45.2
7	2	3.47.1
6	3	3.49.1
5	4	3.51.0
4	5	3.52.9
3	6	3.54.8
2	7	3.56.7
	8	3.58.6
	9	3.60.5
	10	3.62.4
	11	3.64.3
	16.0	3.66.2
	1	3.68.1
	2	3.70.0
	3	3.71.9
	4	3.73.9
	5	3.75.8
	6	3.77.7
	7	3.79.6
	8	3.81.5
	9	3.83.4
	10	3.85.3
	11	3.87.2
	17.0	3.89.1
	1	3.91.0
	2	3.92.9
	3	3.94.8
	4	3.96.7
	5	3.98.6
	6	4.00.6
	7	4.02.5
	8	4.04.4
	9	4.06.3
	10	4.08.2
	11	4.10.1
	18.0	4.12.0
	1	4.13.9
	2	4.15.8
	3	4.17.7
	4	4.19.6
	5	4.21.5
	6	4.23.4
	7	4.25.4
	8	4.27.3
	9	4.29.2
	10	4.31.1
	11	4.33.0
	19.0	4.34.9
	1	4.36.8
	2	4.38.7
	3	4.40.6
	4	4.42.5
	5	4.44.4
	6	4.46.3
	7	4.48.2
	8	4.50.1
	9	4.52.1
	10	4.54.0
	11	4.55.9

DOMINION MONEY, INTO } **Exch. 3 % Prem.** { STERLING EXCHANGE.

$	Units, Tens. £ s. d.	Hundreds. £ s. d.	$	Units, Tens. £ s. d.	Hundreds. £ s. d.
1	. 4. 4½	21.16.10¾	**51**	11. 2. 9¾	1114. 1. 6¾
2	. 8. 8¾	43.13. 9½	**52**	11. 7. 2¼	1135.18. 5¼
3	.13. 1¼	65.10. 8¼	**53**	11.11. 6¾	1157.15. 4
4	.17. 5¾	87. 7. 6¾	**54**	11.15.11	1179.12. 2¾
5	1. 1.10¼	109. 4. 5½	**55**	12. 0. 3½	1201. 9. 1½
6	1. 6. 2½	131. 1. 4¼	**56**	12. 4. 8	1223. 6. 0¼
7	1.10. 7	152.18. 3	**57**	12. 9. 0¼	1245. 2.11
8	1.14.11½	174.15. 1¾	**58**	12.13. 4¾	1266.19. 9¾
9	1.19. 3¾	196.12. 0½	**59**	12.17. 9¼	1288.16. 8½
10	2. 3. 8¼	218. 8.11¼	**60**	13. 2. 1¾	1310.13. 7
11	2. 8. 0¾	240. 5.10	**61**	13. 6. 6	1332.10. 5¾
12	2.12. 5¼	262. 2. 8½	**62**	13.10.10½	1354. 7. 4½
13	2.16. 9½	283.19. 7¼	**63**	13.15. 3	1376. 4. 3¼
14	3. 1. 2	305.16. 6	**64**	13.19. 7¼	1398. 1. 2
15	3. 5. 6½	327.13. 4¾	**65**	14. 3.11¾	1419.18. 0¾
16	3. 9.10¾	349.10. 3½	**66**	14. 8. 4¼	1441.14.11½
17	3.14. 3¼	371. 7. 2¼	**67**	14.12. 8½	1463.11.10¼
18	3.18. 7¾	393. 4. 1	**68**	14.17. 1	1485. 8. 8¾
19	4. 3. 0	415. 0.11¾	**69**	15. 1. 5½	1507. 5. 7½
20	4. 7. 4½	436.17.10¼	**70**	15. 5.10	1529. 2. 6¼
21	4.11. 9	458.14. 9	**71**	15.10. 2¼	1550.19. 5
22	4.16. 1½	480.11. 7¾	**72**	15.14. 6¾	1572.16. 3¾
23	5. 0. 5¾	502. 8. 6½	**73**	15.18.11¼	1594.13. 2½
24	5. 4.10¼	524. 5. 5¼	**74**	16. 3. 3½	1616.10. 1¼
25	5. 9. 2¾	546. 2. 4	**75**	16. 7. 8	1638. 7. 0
26	5.13. 7	567.19. 2¾	**76**	16.12. 0½	1660. 3.10½
27	5.17.11½	589.16. 1½	**77**	16.16. 5	1682. 0. 9¼
28	6. 2. 4	611.13. 0	**78**	17. 0. 9¼	1703.17. 8
29	6. 6. 8½	633. 9.10¾	**79**	17. 5. 1¾	1725.14. 6¾
30	6.11. 0¾	655. 6. 9½	**80**	17. 9. 6¼	1747.11. 5½
31	6.15. 5¼	677. 3. 8¼	**81**	17.13.10½	1769. 8. 4¼
32	6.19. 9¾	699. 0. 7	**82**	17.18. 3	1791. 5. 3
33	7. 4. 2	720.17. 5¾	**83**	18. 2. 7½	1813. 2. 1¾
34	7. 8. 6½	742.14. 4½	**84**	18. 7. 0	1834.19. 0¼
35	7.12.11	764.11. 3¼	**85**	18.11. 4¼	1856.15.11
36	7.17. 3½	786. 8. 1¾	**86**	18.15. 8¾	1878.12. 9¾
37	8. 1. 7¾	808. 5. 0½	**87**	19. 0. 1¼	1900. 9. 8½
38	8. 6. 0¼	830. 1.11¼	**88**	19. 4. 5½	1922. 6. 7¼
39	8.10. 4¾	851.18.10	**89**	19. 8.10	1944. 3. 6
40	8.14. 9	873.15. 8¾	**90**	19.13. 2½	1966. 0. 4¾
41	8.19. 1½	895.12. 7½	**91**	19.17. 6¾	1987.17. 3¼
42	9. 3. 6	917. 9. 6¼	**92**	20. 1.11¼	2009.14. 2
43	9. 7.10¼	939. 6. 5	**93**	20. 6. 3¾	2031.11. 0¾
44	9.12. 2¾	961. 3. 3½	**94**	20.10. 8¼	2053. 7.11½
45	9.16. 7¼	983. 0. 2¼	**95**	20.15. 0½	2075. 4.10¼
46	10. 0.11¾	1004.17. 1	**96**	20.19. 5	2097. 1. 9
47	10. 5. 4	1026.13.11¾	**97**	21. 3. 9½	2118.18. 7¾
48	10. 9. 8½	1048.10.10½	**98**	21. 8. 1¾	2140.15. 6½
49	10.14. 1	1070. 7. 9¼	**99**	21.12. 6¼	2162.12. 5
50	10.18. 5¼	1092. 4. 8	**100**	21.16.10¾	2184. 9. 3¾

CENTS.	s. d.	CENTS.	s. d.
		50	2. 2¼
1	. 0½	1	2. 2¾
2	. 1	2	2. 3¼
3	. 1½	3	2. 3¾
4	. 2	4	2. 4¼
5	. 2½	5	2. 4¾
6	. 3¼	6	2. 5¼
7	. 3¾	7	2. 6
8	. 4¼	8	2. 6¼
9	. 4¾	9	2. 7
10	. 5¼	**60**	2. 7½
1	. 5¾	1	2. 8
2	. 6¼	2	2. 8½
3	. 6¾	3	2. 9
4	. 7¼	4	2. 9½
5	. 7¾	5	2.10
6	. 8½	6	2.10½
7	. 9	7	2.11¼
8	. 9½	8	2.11¾
9	.10	9	3. 0¼
20	.10½	**70**	3. 0¾
1	.11	1	3. 1¼
2	.11½	2	3. 1¾
3	1. 0	3	3. 2¼
4	1. 0½	4	3. 2¾
5	1. 1	5	3. 3¼
6	1. 1¾	6	3. 3¾
7	1. 2¼	7	3. 4¼
8	1. 2¾	8	3. 5
9	1. 3¼	9	3. 5½
30	1. 3¾	**80**	3. 6
1	1. 4¼	1	3. 6½
2	1. 4¾	2	3. 7
3	1. 5¼	3	3. 7½
4	1. 5¾	4	3. 8
5	1. 6¼	5	3. 8½
6	1. 6¾	6	3. 9
7	1. 7½	7	3. 9½
8	1. 8	8	3.10¼
9	1. 8½	9	3.10¾
40	1. 9	**90**	3.11¼
1	1. 9½	1	3.11¾
2	1.10	2	4. 0¼
3	1.10½	3	4. 0¾
4	1.11	4	4. 1¼
5	1.11½	5	4. 1¾
6	2. 0	6	4. 2¼
7	2. 0¾	7	4. 2¾
8	2. 1¼	8	4. 3½
9	2. 1¾	9	4. 4

STERLING EXCHANGE, INTO } **Exch. 3⅛ % Prem.** { DOMINION MONEY.

£	DOLLARS.			£	DOLLARS.		
	. ..		.		. .. . .		.
1	4.58	33	3	**51**	233.75	00	0
2	9.16	66	7	**52**	238.33	33	3
3	13.75	00	0	**53**	242.91	66	7
4	18.33	33	3	**54**	247.50	00	0
5	22.91	66	7	**55**	252.08	33	3
6	27.50	00	0	**56**	256.66	66	7
7	32.08	33	3	**57**	261.25	00	0
8	36.66	66	7	**58**	265.83	33	3
9	41.25	00	0	**59**	270.41	66	7
10	45.83	33	3	**60**	275.00	00	0
11	50.41	66	7	**61**	279.58	33	3
12	55.00	00	0	**62**	284.16	66	7
13	59.58	33	3	**63**	288.75	00	0
14	64.16	66	7	**64**	293.33	33	3
15	68.75	00	0	**65**	297.91	66	7
16	73.33	33	3	**66**	302.50	00	0
17	77.91	66	7	**67**	307.08	33	3
18	82.50	00	0	**68**	311.66	66	7
19	87.08	33	3	**69**	316.25	00	0
20	91.66	66	7	**70**	320.83	33	3
21	96.25	00	0	**71**	325.41	66	7
22	100.83	33	3	**72**	330.00	00	0
23	105.41	66	7	**73**	334.58	33	3
24	110.00	00	0	**74**	339.16	66	7
25	114.58	33	3	**75**	343.75	00	0
26	119.16	66	7	**76**	348.33	33	3
27	123.75	00	0	**77**	352.91	66	7
28	128.33	33	3	**78**	357.50	00	0
29	132.91	66	7	**79**	362.08	33	3
30	137.50	00	0	**80**	366.66	66	7
31	142.08	33	3	**81**	371.25	00	0
32	146.66	66	7	**82**	375.83	33	3
33	151.25	00	0	**83**	380.41	66	7
34	155.83	33	3	**84**	385.00	00	0
35	160.41	66	7	**85**	389.58	33	3
36	165.00	00	0	**86**	394.16	66	7
37	169.58	33	3	**87**	398.75	00	0
38	174.16	66	7	**88**	403.33	33	3
39	178.75	00	0	**89**	407.91	66	7
40	183.33	33	3	**90**	412.50	00	0
41	187.91	66	7	**91**	417.08	33	3
42	192.50	00	0	**92**	421.66	66	7
43	197.08	33	3	**93**	426.25	00	0
44	201.66	66	7	**94**	430.83	33	3
45	206.25	00	0	**95**	435.41	66	7
46	210.83	33	3	**96**	440.00	00	0
47	215.41	66	7	**97**	444.58	33	3
48	220.00	00	0	**98**	449.16	66	7
49	224.58	33	3	**99**	453.75	00	0
50	229.16	66	7	**100**	458.33	33	3

s.d.	DOLLS.	s.d.	DOLLS.	s.d.	DOLLS.	s.d.	DOLLS.
		5.0	1.14.6	**10.0**	2.29.2	**15.0**	3.43.8
1	0.01.9	1	1.16.5	1	2.31.1	1	3.45.7
2	0.03.8	2	1.18.4	2	2.33.0	2	3.47.6
3	0.05.7	3	1.20.3	3	2.34.9	3	3.49.5
4	0.07.6	4	1.22.2	4	2.36.8	4	3.51.4
5	0.09.5	5	1.24.1	5	2.38.7	5	3.53.3
6	0.11.5	6	1.26.0	6	2.40.6	6	3.55.2
7	0.13.4	7	1.28.0	7	2.42.5	7	3.57.1
8	0.15.3	8	1.29.9	8	2.44.4	8	3.59.0
9	0.17.2	9	1.31.8	9	2.46.4	9	3.60.9
10	0.19.1	10	1.33.7	10	2.48.3	10	3.62.8
11	0.21.0	11	1.35.6	11	2.50.2	11	3.64.8
1.0	0.22.9	**6.0**	1.37.5	**11.0**	2.52.1	**16.0**	3.66.7
1	0.24.8	1	1.39.4	1	2.54.0	1	3.68.6
2	0.26.7	2	1.41.3	2	2.55.9	2	3.70.5
3	0.28.6	3	1.43.2	3	2.57.8	3	3.72.4
4	0.30.6	4	1.45.1	4	2.59.7	4	3.74.3
5	0.32.5	5	1.47.0	5	2.61.6	5	3.76.2
6	0.34.4	6	1.49.0	6	2.63.5	6	3.78.1
7	0.36.3	7	1.50.9	7	2.65.5	7	3.80.0
8	0.38.2	8	1.52.8	8	2.67.4	8	3.81.9
9	0.40.1	9	1.54.7	9	2.69.3	9	3.83.9
10	0.42.0	10	1.56.6	10	2.71.2	10	3.85.8
11	0.43.9	11	1.58.5	11	2.73.1	11	3.87.7
2.0	0.45.8	**7.0**	1.60.4	**12.0**	2.75.0	**17.0**	3.89.6
1	0.47.7	1	1.62.3	1	2.76.9	1	3.91.5
2	0.49.7	2	1.64.2	2	2.78.8	2	3.93.4
3	0.51.6	3	1.66.1	3	2.80.7	3	3.95.3
4	0.53.5	4	1.68.1	4	2.82.6	4	3.97.2
5	0.55.4	5	1.70.0	5	2.84.5	5	3.99.1
6	0.57.3	6	1.71.9	6	2.86.5	6	4.01.0
7	0.59.2	7	1.73.8	7	2.88.4	7	4.03.0
8	0.61.1	8	1.75.7	8	2.90.3	8	4.04.9
9	0.63.0	9	1.77.6	9	2.92.2	9	4.06.8
10	0.64.9	10	1.79.5	10	2.94.1	10	4.08.7
11	0.66.8	11	1.81.4	11	2.96.0	11	4.10.6
3.0	0.68.8	**8.0**	1.83.3	**13.0**	2.97.9	**18.0**	4.12.5
1	0.70.7	1	1.85.2	1	2.99.8	1	4.14.4
2	0.72.6	2	1.87.2	2	3.01.7	2	4.16.3
3	0.74.5	3	1.89.1	3	3.03.6	3	4.18.2
4	0.76.4	4	1.91.0	4	3.05.6	4	4.20.1
5	0.78.3	5	1.92.9	5	3.07.5	5	4.22.0
6	0.80.2	6	1.94.8	6	3.09.4	6	4.24.0
7	0.82.1	7	1.96.7	7	3.11.3	7	4.25.9
8	0.84.0	8	1.98.6	8	3.13.2	8	4.27.8
9	0.85.9	9	2.00.5	9	3.15.1	9	4.29.7
10	0.87.8	10	2.02.4	10	3.17.0	10	4.31.6
11	0.89.8	11	2.04.3	11	3.18.9	11	4.33.5
4.0	0.91.7	**9.0**	2.06.3	**14.0**	3.20.8	**19.0**	4.35.4
1	0.93.6	1	2.08.2	1	3.22.7	1	4.37.3
2	0.95.5	2	2.10.1	2	3.24.7	2	4.39.2
3	0.97.4	3	2.12.0	3	3.26.6	3	4.41.1
4	0.99.3	4	2.13.9	4	3.28.5	4	4.43.1
5	1.01.2	5	2.15.8	5	3.30.4	5	4.45.0
6	1.03.1	6	2.17.7	6	3.32.3	6	4.46.9
7	1.05.0	7	2.19.6	7	3.34.2	7	4.48.8
8	1.06.9	8	2.21.5	8	3.36.1	8	4.50.7
9	1.08.9	9	2.23.4	9	3.38.0	9	4.52.6
10	1.10.8	10	2.25.3	10	3.39.9	10	4.54.5
11	1.12.7	11	2.27.3	11	3.41.8	11	4.56.4

MINION
ONEY.

.	s.d.	DOLLS.
2	**15.0**	3.43.8
1	1	3.45.7
0	2	3.47.6
	3	3.49.5
8	4	3.51.4
	5	3.53.3
3	6	3.55.2
5	7	3.57.1
1	8	3.59.0
	9	3.60.9
3	10	3.62.8
	11	3.64.8
	16.0	3.66.7
	1	3.68.6
	2	3.70.5
	3	3.72.4
	4	3.74.3
	5	3.76.2
	6	3.78.1
	7	3.80.0
	8	3.81.9
	9	3.83.9
	10	3.85.8
	11	3.87.7
	17.0	3.89.6
	1	3.91.5
	2	3.93.4
	3	3.95.3
	4	3.97.2
	5	3.99.1
	6	4.01.0
	7	4.03.0
	8	4.04.9
	9	4.06.8
	10	4.08.7
	11	4.10.6
	18.0	4.12.5
	1	4.14.4
	2	4.16.3
	3	4.18.2
	4	4.20.1
	5	4.22.0
	6	4.24.0
	7	4.25.9
	8	4.27.8
	9	4.29.7
	10	4.31.6
	11	4.33.5
	19.0	4.35.4
	1	4.37.3
	2	4.39.2
	3	4.41.1
	4	4.43.1
	5	4.45.0
	6	4.46.9
	7	4.48.8
	8	4.50.7
	9	4.52.6
	10	4.54.5
	11	4.56.4

DOMINION MONEY, INTO } **Exch. 3⅛ % Prem.** { STERLING EXCHANGE.

$	Units, Tens. £ s. d.	Hundreds. £ s. d.	$	Units, Tens. £ s. d.	Hundreds. £ s. d.	CENTS.	s. d.	CENTS.	s. d.
1	. 4. 4¼	21.16. 4¼	**51**	11. 2. 6½	1112.14. 6½			**50**	2. 2¼
2	. 8. 8¾	43.12. 8¾	**52**	11. 6.11	1134.10.11	1	. 0½	1	2. 2¾
3	.13. 1	65. 9. 1	**53**	11.11. 3¼	1156. 7. 3¼	2	. 1	2	2. 3¼
4	.17. 5½	87. 5. 5½	**54**	11.15. 7¾	1178. 3. 7¾	3	. 1½	3	2. 3¾
5	1. 1. 9¾	109. 1. 9¾	**55**	12. 0. 0	1200. 0. 0	4	. 2	4	2. 4¼
6	1. 6. 2¼	130.18. 2¼	**56**	12. 4. 4¼	1221.16. 4¼	5	. 2½	5	2. 4¾
7	1.10. 6½	152.14. 6½	**57**	12. 8. 8¾	1243.12. 8¾	6	. 3¼	6	2. 5¼
8	1.14.11	174.10.11	**58**	12.13. 1	1265. 9. 1	7	. 3¾	7	2. 5¾
9	1.19. 3¼	196. 7. 3¼	**59**	12.17. 5½	1287. 5. 5½	8	. 4¼	8	2. 6¼
10	2. 3. 7¾	218. 3. 7¾	**60**	13. 1. 9¾	1309. 1. 9¾	9	. 4¾	9	2. 7
11	2. 8. 0	240. 0. 0	**61**	13. 6. 2¼	1330.18. 2¼	**10**	. 5¼	**60**	2. 7½
12	2.12. 4¼	261.16. 4¼	**62**	13.10. 6½	1352.14. 6½	1	. 5¾	1	2. 8
13	2.16. 8¾	283.12. 8¾	**63**	13.14.11	1374.10.11	2	. 6¼	2	2. 8½
14	3. 1. 1	305. 9. 1	**64**	13.19. 3¼	1396. 7. 3¼	3	. 6¾	3	2. 9
15	3. 5. 5½	327. 5. 5½	**65**	14. 3. 7¾	1418. 3. 7¾	4	. 7¼	4	2. 9½
16	3. 9. 9¾	349. 1. 9¾	**66**	14. 8. 0	1440. 0. 0	5	. 7¾	5	2.10
17	3.14. 2¼	370.18. 2¼	**67**	14.12. 4¼	1461.16. 4¼	6	. 8½	6	2.10½
18	3.18. 6½	392.14. 6½	**68**	14.16. 8¾	1483.12. 8¾	7	. 9	7	2.11
19	4. 2.11	414.10.11	**69**	15. 1. 1	1505. 9. 1	8	. 9½	8	2.11½
20	4. 7. 3¼	436. 7. 3¼	**70**	15. 5. 5½	1527. 5. 5½	9	.10	9	3. 0¼
21	4.11. 7¾	458. 3. 7¾	**71**	15. 9. 9¾	1549. 1. 9¾	**20**	.10½	**70**	3. 0¾
22	4.16. 0	480. 0. 0	**72**	15.14. 2¼	1570.18. 2¼	1	.11	1	3. 1¼
23	5. 0. 4¼	501.16. 4¼	**73**	15.18. 6½	1592.14. 6½	2	.11½	2	3. 1¾
24	5. 4. 8¾	523.12. 8¾	**74**	16. 2.11	1614.10.11	3	1. 0	3	3. 2¼
25	5. 9. 1	545. 9. 1	**75**	16. 7. 3¼	1636. 7. 3¼	4	1. 0½	4	3. 2¾
26	5.13. 5½	567. 5. 5½	**76**	16.11. 7¾	1658. 3. 7¾	5	1. 1	5	3. 3¼
27	5.17. 9¾	589. 1. 9¾	**77**	16.16. 0	1680. 0. 0	6	1. 1½	6	3. 3¾
28	6. 2. 2¼	610.18. 2¼	**78**	17. 0. 4¼	1701.16. 4¼	7	1. 2¼	7	3. 4¼
29	6. 6. 6½	632.14. 6½	**79**	17. 4. 8¾	1723.12. 8¾	8	1. 2¾	8	3. 4¾
30	6.10.11	654.10.11	**80**	17. 9. 1	1745. 9. 1	9	1. 3¼	9	3. 5¼
31	6.15. 3¼	676. 7. 3¼	**81**	17.13. 5½	1767. 5. 5½	**30**	1. 3¾	**80**	3. 6
32	6.19. 7¾	698. 3. 7¾	**82**	17.17. 9¾	1789. 1. 9¾	1	1. 4¼	1	3. 6½
33	7. 4. 0	720. 0. 0	**83**	18. 2. 2¼	1810.18. 2¼	2	1. 4¾	2	3. 7
34	7. 8. 4¼	741.16. 4¼	**84**	18. 6. 6½	1832.14. 6½	3	1. 5¼	3	3. 7½
35	7.12. 8¾	763.12. 8¾	**85**	18.10.11	1854.10.11	4	1. 5¾	4	3. 8
36	7.17. 1	785. 9. 1	**86**	18.15. 3¼	1876. 7. 3¼	5	1. 6¼	5	3. 8½
37	8. 1. 5½	807. 5. 5½	**87**	18.19. 7¾	1898. 3. 7¾	6	1. 6¾	6	3. 9
38	8. 5. 9¾	829. 1. 9¾	**88**	19. 4. 0	1920. 0. 0	7	1. 7¼	7	3. 9½
39	8.10. 2¼	850.18. 2¼	**89**	19. 8. 4¼	1941.16. 4¼	8	1. 8	8	3.10
40	8.14. 6½	872.14. 6½	**90**	19.12. 8¾	1963.12. 8¾	9	1. 8½	9	3.10½
41	8.18.11	894.10.11	**91**	19.17. 1	1985. 9. 1	**40**	1. 9	**90**	3.11¼
42	9. 3. 3¼	916. 7. 3¼	**92**	20. 1. 5½	2007. 5. 5½	1	1. 9½	1	3.11¾
43	9. 7. 7¾	938. 3. 7¾	**93**	20. 5. 9¾	2029. 1. 9¾	2	1.10	2	4. 0¼
44	9.12. 0	960. 0. 0	**94**	20.10. 2¼	2050.18. 2¼	3	1.10½	3	4. 0¾
45	9.16. 4¼	981.16. 4¼	**95**	20.14. 6½	2072.14. 6½	4	1.11	4	4. 1¼
46	10. 0. 8¾	1003.12. 8¾	**96**	20.18.11	2094.10.11	5	1.11½	5	4. 1¾
47	10. 5. 1	1025. 9. 1	**97**	21. 3. 3¼	2116. 7. 3¼	6	2. 0	6	4. 2¼
48	10. 9. 5½	1047. 5. 5½	**98**	21. 7. 7¾	2138. 3. 7¾	7	2. 0½	7	4. 2¾
49	10.13. 9¾	1069. 1. 9¾	**99**	21.12. 0	2160. 0. 0	8	2. 1	8	4. 3¼
50	10.18. 2¼	1090.18. 2¼	**100**	21.16. 4¼	2181.16. 4¼	9	2. 1¼	9	4. 3¾

STERLING EXCHANGE, INTO } **Exch. $3\frac{1}{4}$ % Prem.** { DOMINION MONEY.

£	DOLLARS.			£	DOLLARS.		
	. . .		.		. . . . .		.
1	4.58	88	9	**51**	234.03	33	3
2	9.17	77	8	**52**	238.62	22	2
3	13.76	66	7	**53**	243.21	11	1
4	18.35	55	6	**54**	247.80	00	0
5	22.94	44	4	**55**	252.38	88	9
6	27.53	33	3	**56**	256.97	77	8
7	32.12	22	2	**57**	261.56	66	7
8	36.71	11	1	**58**	266.15	55	6
9	41.30	00	0	**59**	270.74	44	4
10	45.88	88	9	**60**	275.33	33	3
11	50.47	77	8	**61**	279.92	22	2
12	55.06	66	7	**62**	284.51	11	1
13	59.65	55	6	**63**	289.10	00	0
14	64.24	44	4	**64**	293.68	88	9
15	68.83	33	3	**65**	298.27	77	8
16	73.42	22	2	**66**	302.86	66	7
17	78.01	11	1	**67**	307.45	55	6
18	82.60	00	0	**68**	312.04	44	4
19	87.18	88	9	**69**	316.63	33	3
20	91.77	77	8	**70**	321.22	22	2
21	96.36	66	7	**71**	325.81	11	1
22	100.95	55	6	**72**	330.40	00	0
23	105.54	44	4	**73**	334.98	88	9
24	110.13	33	3	**74**	339.57	77	8
25	114.72	22	2	**75**	344.16	66	7
26	119.31	11	1	**76**	348.75	55	6
27	123.90	00	0	**77**	353.34	44	4
28	128.48	88	9	**78**	357.93	33	3
29	133.07	77	8	**79**	362.52	22	2
30	137.66	66	7	**80**	367.11	11	1
31	142.25	55	6	**81**	371.70	00	0
32	146.84	44	4	**82**	376.28	88	9
33	151.43	33	3	**83**	380.87	77	8
34	156.02	22	2	**84**	385.46	66	7
35	160.61	11	1	**85**	390.05	55	6
36	165.20	00	0	**86**	394.64	44	4
37	169.78	88	9	**87**	399.23	33	3
38	174.37	77	8	**88**	403.82	22	2
39	178.96	66	7	**89**	408.41	11	1
40	183.55	55	6	**90**	413.00	00	0
41	188.14	44	4	**91**	417.58	88	9
42	192.73	33	3	**92**	422.17	77	8
43	197.32	22	2	**93**	426.76	66	7
44	201.91	11	1	**94**	431.35	55	6
45	206.50	00	0	**95**	435.94	44	4
46	211.08	88	9	**96**	440.53	33	3
47	215.67	77	8	**97**	445.12	22	2
48	220.26	66	7	**98**	449.71	11	1
49	224.85	55	6	**99**	454.30	00	0
50	229.44	44	4	**100**	458.88	88	9

s.d.	DOLLS.	s.d.	DOLLS.	s.d.	DOLLS.	s.d.	DOLLS.
		5.0	1.14.7	**10.0**	2.29.4	**15.0**	3.44.2
1	0.01.9	1	1.16.6	1	2.31.4	1	3.46.1
2	0.03.8	2	1.18.5	2	2.33.3	2	3.48.0
3	0.05.7	3	1.20.5	3	2.35.2	3	3.49.9
4	0.07.6	4	1.22.4	4	2.37.1	4	3.51.8
5	0.09.6	5	1.24.3	5	2.39.0	5	3.53.7
6	0.11.5	6	1.26.2	6	2.40.9	6	3.55.6
7	0.13.4	7	1.28.1	7	2.42.8	7	3.57.6
8	0.15.3	8	1.30.0	8	2.44.7	8	3.59.5
9	0.17.2	9	1.31.9	9	2.46.7	9	3.61.4
10	0.19.1	10	1.33.8	10	2.48.6	10	3.63.3
11	0.21.0	11	1.35.8	11	2.50.5	11	3.65.2
1.0	0.22.9	**6.0**	1.37.7	**11.0**	2.52.4	**16.0**	3.67.1
1	0.24.9	1	1.39.6	1	2.54.3	1	3.69.0
2	0.26.8	2	1.41.5	2	2.56.2	2	3.70.9
3	0.28.7	3	1.43.4	3	2.58.1	3	3.72.8
4	0.30.6	4	1.45.3	4	2.60.0	4	3.74.8
5	0.32.5	5	1.47.2	5	2.61.9	5	3.76.7
6	0.34.4	6	1.49.1	6	2.63.9	6	3.78.6
7	0.36.3	7	1.51.1	7	2.65.8	7	3.80.5
8	0.38.2	8	1.53.0	8	2.67.7	8	3.82.4
9	0.40.2	9	1.54.9	9	2.69.6	9	3.84.3
10	0.42.1	10	1.56.8	10	2.71.5	10	3.86.2
11	0.44.0	11	1.58.7	11	2.73.4	11	3.88.1
2.0	0.45.9	**7.0**	1.60.6	**12.0**	2.75.3	**17.0**	3.90.1
1	0.47.8	1	1.62.5	1	2.77.2	1	3.92.0
2	0.49.7	2	1.64.4	2	2.79.2	2	3.93.9
3	0.51.6	3	1.66.3	3	2.81.1	3	3.95.8
4	0.53.5	4	1.68.3	4	2.83.0	4	3.97.7
5	0.55.4	5	1.70.2	5	2.84.9	5	3.99.6
6	0.57.4	6	1.72.1	6	2.86.8	6	4.01.5
7	0.59.3	7	1.74.0	7	2.88.7	7	4.03.4
8	0.61.2	8	1.75.9	8	2.90.6	8	4.05.4
9	0.63.1	9	1.77.8	9	2.92.5	9	4.07.3
10	0.65.0	10	1.79.7	10	2.94.5	10	4.09.2
11	0.66.9	11	1.81.6	11	2.96.4	11	4.11.1
3.0	0.68.8	**8.0**	1.83.6	**13.0**	2.98.3	**18.0**	4.13.0
1	0.70.7	1	1.85.5	1	3.00.2	1	4.14.9
2	0.72.7	2	1.87.4	2	3.02.1	2	4.16.8
3	0.74.6	3	1.89.3	3	3.04.0	3	4.18.7
4	0.76.5	4	1.91.2	4	3.05.9	4	4.20.6
5	0.78.4	5	1.93.1	5	3.07.8	5	4.22.6
6	0.80.3	6	1.95.0	6	3.09.8	6	4.24.5
7	0.82.2	7	1.96.9	7	3.11.7	7	4.26.4
8	0.84.1	8	1.98.9	8	3.13.6	8	4.28.3
9	0.86.0	9	2.00.8	9	3.15.5	9	4.30.2
10	0.88.0	10	2.02.7	10	3.17.4	10	4.32.1
11	0.89.9	11	2.04.6	11	3.19.3	11	4.34.0
4.0	0.91.8	**9.0**	2.06.5	**14.0**	3.21.2	**19.0**	4.35.9
1	0.93.7	1	2.08.4	1	3.23.1	1	4.37.9
2	0.95.6	2	2.10.3	2	3.25.0	2	4.39.8
3	0.97.5	3	2.12.2	3	3.27.0	3	4.41.7
4	0.99.4	4	2.14.1	4	3.28.9	4	4.43.6
5	1.01.3	5	2.16.1	5	3.30.8	5	4.45.5
6	1.03.3	6	2.18.0	6	3.32.7	6	4.47.4
7	1.05.2	7	2.19.9	7	3.34.6	7	4.49.3
8	1.07.1	8	2.21.8	8	3.36.5	8	4.51.2
9	1.09.0	9	2.23.7	9	3.38.4	9	4.53.2
10	1.10.9	10	2.25.6	10	3.40.3	10	4.55.1
11	1.12.8	11	2.27.5	11	3.42.3	11	4.57.0

DOMINION MONEY, INTO } Exch. 3¼ % Prem. { STERLING EXCHANGE.

$	Units, Tens. £ s. d.	Hundreds. £ s. d.	$	Units, Tens. £ s. d.	Hundreds. £ s. d.	CENTS.	s. d.	CENTS.	s. d.
1	. 4. 4¼	21.15.10	**51**	11. 2. 3¼	1111. 7. 7¼			**50**	2. 2¼
2	. 8. 8½	43.11. 8	**52**	11. 6. 7½	1133. 3. 5¼	1	. 0½	1	2. 2¾
3	.13. 1	65. 7. 6	**53**	11.11. 0	1154.19. 3¼	2	. 1	2	2. 3¼
4	.17. 5¼	87. 3. 4	**54**	11.15. 4¼	1176.15. 1¼	3	. 1½	3	2. 3¾
5	1. 1. 9½	108.19. 2	**55**	11.19. 8½	1198.10.11¼	4	. 2	4	2. 4¼
6	1. 6. 1¾	130.15. 0¼	**56**	12. 4. 0¾	1220. 6. 9¼	5	. 2½	5	2. 4¾
7	1.10. 6	152.10.10¼	**57**	12. 8. 5	1242. 2. 7½	6	. 3¼	6	2. 5¼
8	1.14 10½	174. 6. 8¼	**58**	12.12. 9¼	1263.18. 5½	7	. 3¾	7	2. 5¾
9	1.19. 2¾	196. 2. 6¼	**59**	12.17. 1¾	1285.14. 3½	8	. 4¼	8	2. 6¼
10	2. 3. 7	217.18. 4¼	**60**	13. 1. 6	1307.10. 1½	9	. 4¾	9	2. 6¾
11	2. 7.11¼	239.14. 2¼	**61**	13. 5.10¼	1329. 5.11½	**10**	. 5¼	**60**	2. 7½
12	2.12. 3½	261.10. 0¼	**62**	13.10. 2½	1351. 1. 9½	1	. 5¾	1	2. 8
13	2.16. 8	283. 5.10¼	**63**	13.14. 7	1372.17. 7½	2	. 6¼	2	2. 8½
14	3. 1. 0¼	305. 1. 8¼	**64**	13.18.11¼	1394.13. 5½	3	. 6¾	3	2. 9
15	3. 5. 4½	326.17. 6¼	**65**	14. 3. 3½	1416. 9. 3½	4	. 7¼	4	2. 9½
16	3. 9. 8¾	348.13. 4½	**66**	14. 7. 7¾	1438. 5. 1½	5	. 7¾	5	2.10
17	3.14. 1	370. 9. 2½	**67**	14.12. 0	1460. 0.11½	6	. 8¼	6	2.10½
18	3.18. 5½	392. 5. 0½	**68**	14.16. 4½	1481.16. 9¾	7	. 9	7	2.11
19	4. 2. 9¾	414. 0.10½	**69**	15. 0. 8¾	1503.12. 7¾	8	. 9½	8	2.11½
20	4. 7. 2	435.16. 8½	**70**	15. 5. 1	1525. 8. 5¾	9	.10	9	3. 0
21	4.11. 6¼	457.12. 6½	**71**	15. 9. 5¼	1547. 4. 3¾	**20**	.10½	**70**	3. 0½
22	4.15.10½	479. 8. 4½	**72**	15.13. 9½	1569. 0. 1¾	1	.11	1	3. 1¼
23	5. 0. 3	501. 4. 2½	**73**	15.18. 2	1590.15.11¾	2	.11½	2	3. 1¾
24	5. 4. 7¼	523. 0. 0½	**74**	16. 2. 6¼	1612.11. 9¾	3	1. 0	3	3. 2¼
25	5. 8.11½	544.15.10½	**75**	16. 6.10½	1634. 7. 7¾	4	1. 0½	4	3. 2¾
26	5.13. 3¾	566.11. 8¾	**76**	16.11 2¾	1656. 3. 5¾	5	1. 1	5	3. 3¼
27	5.17. 8	588. 7. 6¾	**77**	16.15. 7	1677.19. 3¾	6	1. 1½	6	3. 3¾
28	6. 2. 0½	610. 3. 4¾	**78**	16.19.11½	1699.15. 2	7	1. 2	7	3. 4¼
29	6. 6. 4¾	631.19. 2¾	**79**	17. 4. 3¾	1721.11. 0	8	1. 2¾	8	3. 4¾
30	6.10. 9	653.15. 0¼	**80**	17. 8. 8	1743. 6.10	9	1. 3¼	9	3. 5¼
31	6.15. 1¼	675.10.10¾	**81**	17.13. 0¼	1765. 2. 8	**30**	1. 3¾	**80**	3. 5¾
32	6.19. 5½	697. 6. 8¾	**82**	17.17. 4½	1786.18. 6	1	1. 4¼	1	3. 6¼
33	7. 3.10	719. 2. 6¾	**83**	18. 1. 9	1808.14. 4	2	1. 4¾	2	3. 7
34	7. 8. 2¼	740.18. 4¾	**84**	18. 6. 1¼	1830.10. 2	3	1. 5¼	3	3. 7½
35	7.12. 6½	762.14. 2¾	**85**	18.10. 5½	1852. 6. 0	4	1. 5¾	4	3. 8
36	7.16.10¾	784.10. 0¾	**86**	18.14. 9¾	1874. 1.10	5	1. 6¼	5	3. 8½
37	8. 1. 3	806. 5.11	**87**	18.19. 2	1895.17. 8	6	1. 6¾	6	3. 9
38	8. 5. 7½	828. 1. 9	**88**	19. 3. 6½	1917.13. 6¼	7	1. 7¼	7	3. 9½
39	8. 9.11¾	849.17. 7	**89**	19. 7.10¾	1939. 9. 4¼	8	1. 7¾	8	3.10
40	8.14. 4	871.13. 5	**90**	19.12. 3	1961. 5. 2¼	9	1. 8½	9	3.10½
41	8.18. 8¼	893. 9. 3	**91**	19.16. 7¼	1983. 1. 0¼	**40**	1. 9	**90**	3.11
42	9. 3. 0½	915. 5. 1	**92**	20. 0.11½	2004.16.10¼	1	1. 9½	1	3.11½
43	9. 7. 5	937. 0.11	**93**	20. 5. 4	2026.12. 8¼	2	1.10	2	4. 0
44	9.11. 9¼	958.16. 9	**94**	20. 9. 8¼	2048. 8. 6¼	3	1.10½	3	4. 0¾
45	9.16. 1½	980.12. 7	**95**	20.14. 0½	2070. 4. 4¼	4	1.11	4	4. 1¼
46	10. 0. 5¾	1002. 8. 5	**96**	20.18. 4¾	2092. 0. 2¼	5	1.11½	5	4. 1¾
47	10. 4.10	1024. 4. 3¼	**97**	21. 2. 9	2113.16. 0¼	6	2. 0	6	4. 2¼
48	10. 9. 2½	1046. 0. 1¼	**98**	21. 7. 1½	2135.11.10¼	7	2. 0½	7	4. 2¾
49	10.13. 6¾	1067.15.11¼	**99**	21.11. 5¾	2157. 7. 8½	8	2. 1	8	4. 3¼
50	10.17.11	1089.11. 9¼	**100**	21.15.10	2179. 3. 6½	9	2. 1¾	9	4. 3¾

STERLING EXCHANGE, INTO } **Exch. 3⅜ % Prem.** { DOMINION MONEY.

£	DOLLARS.			£	DOLLARS.		
	. . .		.		. . . . .		.
1	4.59	44	4	**51**	234.31	66	7
2	9.18	88	9	**52**	238.91	11	1
3	13.78	33	3	**53**	243.50	55	6
4	18.37	77	8	**54**	248.10	00	0
5	22.97	22	2	**55**	252.69	44	4
6	27.56	66	7	**56**	257.28	88	9
7	32.16	11	1	**57**	261.88	33	3
8	36.75	55	6	**58**	266.47	77	8
9	41.35	00	0	**59**	271.07	22	2
10	45.94	44	4	**60**	275.66	66	7
11	50.53	88	9	**61**	280.26	11	1
12	55.13	33	3	**62**	284.85	55	6
13	59.72	77	8	**63**	289.45	00	0
14	64.32	22	2	**64**	294.04	44	4
15	68.91	66	7	**65**	298.63	88	9
16	73.51	11	1	**66**	303.23	33	3
17	78.10	55	6	**67**	307.82	77	8
18	82.70	00	0	**68**	312.42	22	2
19	87.29	44	4	**69**	317.01	66	7
20	91.88	88	9	**70**	321.61	11	1
21	96.48	33	3	**71**	326.20	55	6
22	101.07	77	8	**72**	330.80	00	0
23	105.67	22	2	**73**	335.39	44	4
24	110.26	66	7	**74**	339.98	88	9
25	114.86	11	1	**75**	344.58	33	3
26	119.45	55	6	**76**	349.17	77	8
27	124.05	00	0	**77**	353.77	22	2
28	128.64	44	4	**78**	358.36	66	7
29	133.23	88	9	**79**	362.96	11	1
30	137.83	33	3	**80**	367.55	55	6
31	142.42	77	8	**81**	372.15	00	0
32	147.02	22	2	**82**	376.74	44	4
33	151.61	66	7	**83**	381.33	88	9
34	156.21	11	1	**84**	385.93	33	3
35	160.80	55	6	**85**	390.52	77	8
36	165.40	00	0	**86**	395.12	22	2
37	169.99	44	4	**87**	399.71	66	7
38	174.58	88	9	**88**	404.31	11	1
39	179.18	33	3	**89**	408.90	55	6
40	183.77	77	8	**90**	413.50	00	0
41	188.37	22	2	**91**	418.09	44	4
42	192.96	66	7	**92**	422.68	88	9
43	197.56	11	1	**93**	427.28	33	3
44	202.15	55	6	**94**	431.87	77	8
45	206.75	00	0	**95**	436.47	22	2
46	211.34	44	4	**96**	441.06	66	7
47	215.93	88	9	**97**	445.66	11	1
48	220.53	33	3	**98**	450.25	55	6
49	225.12	77	8	**99**	454.85	00	0
50	229.72	22	2	**100**	459.44	44	4

s.d.	DOLLS.	s.d.	DOLLS.	s.d.	DOLLS.	s.d.	DOLLS.
		5.0	1.14.9	**10.0**	2.29.7	**15.0**	3.44.6
1	0.01.9	1	1.16.8	1	2.31.6	1	3.46.5
2	0.03.8	2	1.18.7	2	2.33.6	2	3.48.4
3	0.05.7	3	1.20.6	3	2.35.5	3	3.50.3
4	0.07.7	4	1.22.5	4	2.37.4	4	3.52.2
5	0.09.6	5	1.24.4	5	2.39.3	5	3.54.2
6	0.11.5	6	1.26.3	6	2.41.2	6	3.56.1
7	0.13.4	7	1.28.3	7	2.43.1	7	3.58.0
8	0.15.3	8	1.30.2	8	2.45.0	8	3.59.9
9	0.17.2	9	1.32.1	9	2.47.0	9	3.61.8
10	0.19.1	10	1.34.0	10	2.48.9	10	3.63.7
11	0.21.1	11	1.35.9	11	2.50.8	11	3.65.6
1.0	0.23.0	**6.0**	1.37.8	**11.0**	2.52.7	**16.0**	3.67.6
1	0.24.9	1	1.39.7	1	2.54.6	1	3.69.5
2	0.26.8	2	1.41.7	2	2.56.5	2	3.71.4
3	0.28.7	3	1.43.6	3	2.58.4	3	3.73.3
4	0.30.6	4	1.45.5	4	2.60.4	4	3.75.2
5	0.32.5	5	1.47.4	5	2.62.3	5	3.77.1
6	0.34.5	6	1.49.3	6	2.64.2	6	3.79.0
7	0.36.4	7	1.51.2	7	2.66.1	7	3.81.0
8	0.38.3	8	1.53.1	8	2.68.0	8	3.82.9
9	0.40.2	9	1.55.1	9	2.69.9	9	3.84.8
10	0.42.1	10	1.57.0	10	2.71.8	10	3.86.7
11	0.44.0	11	1.58.9	11	2.73.8	11	3.88.6
2.0	0.45.9	**7.0**	1.60.8	**12.0**	2.75.7	**17.0**	3.90.5
1	0.47.9	1	1.62.7	1	2.77.6	1	3.92.4
2	0.49.8	2	1.64.6	2	2.79.5	2	3.94.4
3	0.51.7	3	1.66.5	3	2.81.4	3	3.96.3
4	0.53.6	4	1.68.5	4	2.83.3	4	3.98.2
5	0.55.5	5	1.70.4	5	2.85.2	5	4.00.1
6	0.57.4	6	1.72.3	6	2.87.2	6	4.02.0
7	0.59.3	7	1.74.2	7	2.89.1	7	4.03.9
8	0.61.3	8	1.76.1	8	2.91.0	8	4.05.8
9	0.63.2	9	1.78.0	9	2.92.9	9	4.07.8
10	0.65.1	10	1.79.9	10	2.94.8	10	4.09.7
11	0.67.0	11	1.81.9	11	2.96.7	11	4.11.6
3.0	0.68.9	**8.0**	1.83.8	**13.0**	2.98.6	**18.0**	4.13.5
1	0.70.8	1	1.85.7	1	3.00.6	1	4.15.4
2	0.72.7	2	1.87.6	2	3.02.5	2	4.17.3
3	0.74.7	3	1.89.5	3	3.04.4	3	4.19.2
4	0.76.6	4	1.91.4	4	3.06.3	4	4.21.2
5	0.78.5	5	1.93.3	5	3.08.2	5	4.23.1
6	0.80.4	6	1.95.3	6	3.10.1	6	4.25.0
7	0.82.3	7	1.97.2	7	3.12.0	7	4.26.9
8	0.84.2	8	1.99.1	8	3.14.0	8	4.28.8
9	0.86.1	9	2.01.0	9	3.15.9	9	4.30.7
10	0.88.1	10	2.02.9	10	3.17.8	10	4.32.6
11	0.90.0	11	2.04.8	11	3.19.7	11	4.34.6
4.0	0.91.9	**9.0**	2.06.8	**14.0**	3.21.6	**19.0**	4.36.5
1	0.93.8	1	2.08.7	1	3.23.5	1	4.38.4
2	0.95.7	2	2.10.6	2	3.25.4	2	4.40.3
3	0.97.6	3	2.12.5	3	3.27.4	3	4.42.2
4	0.99.5	4	2.14.4	4	3.29.3	4	4.44.1
5	1.01.5	5	2.16.3	5	3.31.2	5	4.46.0
6	1.03.4	6	2.18.2	6	3.33.1	6	4.48.0
7	1.05.3	7	2.20.2	7	3.35.0	7	4.49.9
8	1.07.2	8	2.22.1	8	3.36.9	8	4.51.8
9	1.09.1	9	2.24.0	9	3.38.8	9	4.53.7
10	1.11.0	10	2.25.9	10	3.40.8	10	4.55.6
11	1.12.9	11	2.27.8	11	3.42.7	11	4.57.5

DOMINION MONEY, INTO } Exch. $3\frac{3}{8}$ % Prem. { STERLING EXCHANGE.

$	Units, Tens. £ s. d.	Hundreds. £ s. d.	$	Units, Tens. £ s. d.	Hundreds. £ s. d.	CENTS.	s. d.	CENTS.	s. d.
1	. 4. 4¼	21.15. 3¾	**51**	11. 2. 0	1110. 0. 8¾			**50**	2. 2
2	. 8. 8½	43.10. 7½	**52**	11. 6. 4¼	1131.16. 0½	1	. 0½	1	2. 2¾
3	.13. 0¾	65. 5.11	**53**	11.10. 8½	1153.11. 4	2	. 1	2	2. 3¼
4	.17. 5	87. 1. 2¾	**54**	11.15. 0¾	1175. 6. 7¾	3	. 1½	3	2. 3¾
5	1. 1. 9¼	108.16. 6½	**55**	11.19. 5	1197. 1.11½	4	. 2	4	2. 4¼
6	1. 6. 1½	130.11.10¼	**56**	12. 3. 9¼	1218.17. 3¼	5	. 2½	5	2. 4¾
7	1.10. 5¾	152. 7. 2	**57**	12. 8. 1½	1240.12. 7	6	. 3¼	6	2. 5¼
8	1.14.10	174. 2. 5½	**58**	12.12. 5¾	1262. 7.10½	7	. 3¾	7	2. 5¾
9	1.19. 2¼	195.17. 9¼	**59**	12.16.10	1284. 3. 2¼	8	. 4¼	8	2. 6¼
10	2. 3. 6¼	217.13. 1	**60**	13. 1. 2¼	1305.18. 6	9	. 4¾	9	2. 6¾
11	2. 7.10½	239. 8. 4¾	**61**	13. 5. 6½	1327.13. 9¾	**10**	. 5¼	**60**	2. 7¼
12	2.12. 2¾	261. 3. 8½	**62**	13. 9.10¾	1349. 9. 1½	1	. 5¾	1	2. 7¾
13	2.16. 7	282.19. 0	**63**	13.14. 3	1371. 4. 5	2	. 6¼	2	2. 8½
14	3. 0.11¼	304.14. 3¾	**64**	13.18. 7¼	1392.19. 8¾	3	. 6¾	3	2. 9
15	3. 5. 3½	326. 9. 7½	**65**	14. 2.11½	1414.15. 0½	4	. 7¼	4	2. 9½
16	3. 9. 7¾	348. 4.11¼	**66**	14. 7. 3¾	1436.10. 4¼	5	. 7¾	5	2.10
17	3.14. 0	370. 0. 3	**67**	14.11. 8	1458. 5. 8	6	. 8¼	6	2.10½
18	3.18. 4¼	391.15. 6½	**68**	14.16. 0	1480. 0.11½	7	. 9	7	2.11
19	4. 2. 8½	413.10.10¼	**69**	15. 0. 4¼	1501.16. 3¼	8	. 9½	8	2.11½
20	4. 7. 0¾	435. 6. 2	**70**	15. 4. 8½	1523.11. 7	9	.10	9	3. 0
21	4.11. 5	457. 1. 5¾	**71**	15. 9. 0¾	1545. 6.10¾	**20**	.10½	**70**	3. 0½
22	4.15. 9¼	478.16. 9½	**72**	15.13. 5	1567. 2. 2½	1	.11	1	3. 1
23	5. 0. 1½	500.12. 1	**73**	15.17. 9¼	1588.17. 6	2	.11½	2	3. 1½
24	5. 4. 5¾	522. 7. 4¾	**74**	16. 2. 1½	1610.12. 9¾	3	1. 0	3	3. 2
25	5. 8.10	544. 2. 8½	**75**	16. 6. 5¾	1632. 8. 1½	4	1. 0½	4	3. 2¾
26	5.13. 2¼	565.18. 0¼	**76**	16.10.10	1654. 3. 5¼	5	1. 1	5	3. 3¼
27	5.17. 6½	587.13. 4	**77**	16.15. 2¼	1675.18. 9	6	1. 1½	6	3. 3¾
28	6. 1.10¾	609. 8. 7½	**78**	16.19. 6½	1697.14. 0½	7	1. 2	7	3. 4¼
29	6. 6. 2¾	631. 3.11¼	**79**	17. 3.10¾	1719. 9. 4¼	8	1. 2¾	8	3. 4¾
30	6.10. 7	652.19. 3	**80**	17. 8. 3	1741. 4. 8	9	1. 3¼	9	3. 5¼
31	6.14.11¼	674.14. 6¾	**81**	17.12. 7¼	1762.19.11¾	**30**	1. 3¾	**80**	3. 5¾
32	6.19. 3½	696. 9.10½	**82**	17.16.11½	1784.15. 3½	1	1. 4¼	1	3. 6¼
33	7. 3. 7¾	718. 5. 2	**83**	18. 1. 3¾	1806.10. 7	2	1. 4¾	2	3. 6¾
34	7. 8. 0	740. 0. 5¾	**84**	18. 5. 8	1828. 5.10¾	3	1. 5¼	3	3. 7¼
35	7.12. 4¼	761.15. 9½	**85**	18.10. 0¼	1850. 1. 2½	4	1. 5¾	4	3. 8
36	7.16. 8½	783.11. 1¼	**86**	18.14. 4½	1871.16. 6¼	5	1. 6¼	5	3. 8½
37	8. 1. 0¾	805. 6. 5	**87**	18.18. 8½	1893.11.10	6	1. 6¾	6	3. 9
38	8. 5. 5	827. 1. 8½	**88**	19. 3. 0¾	1915. 7. 1½	7	1. 7¼	7	3. 9½
39	8. 9. 9¼	848.17. 0¼	**89**	19. 7. 5	1937. 2. 5¼	8	1. 7¾	8	3.10
40	8.14. 1½	870.12. 4	**90**	19.11. 9¼	1958.17. 9	9	1. 8¼	9	3.10½
41	8.18. 5¾	892. 7. 7¾	**91**	19.16. 1½	1980.13. 0¾	**40**	1. 9	**90**	3.11
42	9. 2.10	914. 2.11½	**92**	20. 0. 5¾	2002. 8. 4½	1	1. 9½	1	3.11½
43	9. 7. 2¼	935.18. 3	**93**	20. 4.10	2024. 3. 8	2	1.10	2	4. 0
44	9.11. 6½	957.13. 6¾	**94**	20. 9. 2¼	2045.18.11¾	3	1.10½	3	4. 0½
45	9.15.10¾	979. 8.10½	**95**	20.13. 6½	2067.14. 3½	4	1.11	4	4. 1
46	10. 0. 3	1001. 4. 2¼	**96**	20.17.10¾	2089. 9. 7¼	5	1.11½	5	4. 1¾
47	10. 4. 7¼	1022.19. 6	**97**	21. 2. 3	2111. 4.11	6	2. 0	6	4. 2¼
48	10. 8.11½	1044.14. 9½	**98**	21. 6. 7¼	2133. 0. 2½	7	2. 0½	7	4. 2¾
49	10.13. 3½	1066.10. 1¼	**99**	21.10.11½	2154.15. 6¼	8	2. 1	8	4. 3¼
50	10.17. 7¾	1088. 5. 5	**100**	21.15. 3¾	2176.10.10	9	2. 1½	9	4. 3¾

STERLING EXCHANGE, INTO } **Exch. 3½ % Prem.** { DOMINION MONEY.

£	DOLLARS.			£	DOLLARS.		
	. ..		.		... ..		.
1	4.60	00	0	**51**	234.60	00	0
2	9.20	00	0	**52**	239.20	00	0
3	13.80	00	0	**53**	243.80	00	0
4	18.40	00	0	**54**	248.40	00	0
5	23.00	00	0	**55**	253.00	00	0
6	27.60	00	0	**56**	257.60	00	0
7	32.20	00	0	**57**	262.20	00	0
8	36.80	00	0	**58**	266.80	00	0
9	41.40	00	0	**59**	271.40	00	0
10	46.00	00	0	**60**	276.00	00	0
11	50.60	00	0	**61**	280.60	00	0
12	55.20	00	0	**62**	285.20	00	0
13	59.80	00	0	**63**	289.80	00	0
14	64.40	00	0	**64**	294.40	00	0
15	69.00	00	0	**65**	299.00	00	0
16	73.60	00	0	**66**	303.60	00	0
17	78.20	00	0	**67**	308.20	00	0
18	82.80	00	0	**68**	312.80	00	0
19	87.40	00	0	**69**	317.40	00	0
20	92.00	00	0	**70**	322.00	00	0
21	96.60	00	0	**71**	326.60	00	0
22	101.20	00	0	**72**	331.20	00	0
23	105.80	00	0	**73**	335.80	00	0
24	110.40	00	0	**74**	340.40	00	0
25	115.00	00	0	**75**	345.00.	00	0
26	119.60	00	0	**76**	349.60	00	0
27	124.20	00	0	**77**	354.20	00	0
28	128.80	00	0	**78**	358.80	00	0
29	133.40	00	0	**79**	363.40	00	0
30	138.00	00	0	**80**	368.00	00	0
31	142.60	00	0	**81**	372.60	00	0
32	147.20	00	0	**82**	377.20	00	0
33	151.80	00	0	**83**	381.80	00	0
34	156.40	00	0	**84**	386.40	00	0
35	161.00	00	0	**85**	391.00	00	0
36	165.60	00	0	**86**	395.60	00	0
37	170.20	00	0	**87**	400.20	00	0
38	174.80	00	0	**88**	404.80	00	0
39	179.40	00	0	**89**	409.40	00	0
40	184.00	00	0	**90**	414.00	00	0
41	188.60	00	0	**91**	418.60	00	0
42	193.20	00	0	**92**	423.20	00	0
43	197.80	00	0	**93**	427.80	00	0
44	202.40	00	0	**94**	432.40	00	0
45	207.00	00	0	**95**	437.00	00	0
46	211.60	00	0	**96**	441.60	00	0
47	216.20	00	0	**97**	446.20	00	0
48	220.80	00	0	**98**	450.80	00	0
49	225.40	00	0	**99**	455.40	00	0
50	230.00	00	0	**100**	460.00	00	0

s.d.	DOLLS.	s.d.	DOLLS.	s.d.	DOLLS.	s.d.	DOLLS.
		5.0	1.15.0	**10.0**	2.30.0	**15.0**	3.45.0
1	0.01.9	1	1.16.9	1	2.31.9	1	3.46.9
2	0.03.8	2	1.18.8	2	2.33.8	2	3.48.8
3	0.05.8	3	1.20.8	3	2.35.8	3	3.50.8
4	0.07.7	4	1.22.7	4	2.37.7	4	3.52.7
5	0.09.6	5	1.24.6	5	2.39.6	5	3.54.6
6	0.11.5	6	1.26.5	6	2.41.5	6	3.56.5
7	0.13.4	7	1.28.4	7	2.43.4	7	3.58.4
8	0.15.3	8	1.30.3	8	2.45.3	8	3.60.3
9	0.17.3	9	1.32.3	9	2.47.3	9	3.62.3
10	0.19.2	10	1.34.2	10	2.49.2	10	3.64.2
11	0.21.1	11	1.36.1	11	2.51.1	11	3.66.1
1.0	0.23.0	**6.0**	1.38.0	**11.0**	2.53.0	**16.0**	3.68.0
1	0.24.9	1	1.39.9	1	2.54.9	1	3.69.9
2	0.26.8	2	1.41.8	2	2.56.8	2	3.71.8
3	0.28.8	3	1.43.8	3	2.58.8	3	3.73.8
4	0.30.7	4	1.45.7	4	2.60.7	4	3.75.7
5	0.32.6	5	1.47.6	5	2.62.6	5	3.77.6
6	0.34.5	6	1.49.5	6	2.64.5	6	3.79.5
7	0.36.4	7	1.51.4	7	2.66.4	7	3.81.4
8	0.38.3	8	1.53.3	8	2.68.3	8	3.83.3
9	0.40.3	9	1.55.3	9	2.70.3	9	3.85.3
10	0.42.2	10	1.57.2	10	2.72.2	10	3.87.2
11	0.44.1	11	1.59.1	11	2.74.1	11	3.89.1
2.0	0.46.0	**7.0**	1.61.0	**12.0**	2.76.0	**17.0**	3.91.0
1	0.47.9	1	1.62.9	1	2.77.9	1	3.92.9
2	0.49.8	2	1.64.8	2	2.79.8	2	3.94.8
3	0.51.8	3	1.66.8	3	2.81.8	3	3.96.8
4	0.53.7	4	1.68.7	4	2.83.7	4	3.98.7
5	0.55.6	5	1.70.6	5	2.85.6	5	4.00.6
6	0.57.5	6	1.72.5	6	2.87.5	6	4.02.5
7	0.59.4	7	1.74.4	7	2.89.4	7	4.04.4
8	0.61.3	8	1.76.3	8	2.91.3	8	4.06.3
9	0.63.3	9	1.78.3	9	2.93.3	9	4.08.3
10	0.65.2	10	1.80.2	10	2.95.2	10	4.10.2
11	0.67.1	11	1.82.1	11	2.97.1	11	4.12.1
3.0	0.69.0	**8.0**	1.84.0	**13.0**	2.99.0	**18.0**	4.14.0
1	0.70.9	1	1.85.9	1	3.00.9	1	4.15.9
2	0.72.8	2	1.87.8	2	3.02.8	2	4.17.8
3	0.74.8	3	1.89.8	3	3.04.8	3	4.19.8
4	0.76.7	4	1.91.7	4	3.06.7	4	4.21.7
5	0.78.6	5	1.93.6	5	3.08.6	5	4.23.6
6	0.80.5	6	1.95.5	6	3.10.5	6	4.25.5
7	0.82.4	7	1.97.4	7	3.12.4	7	4.27.4
8	0.84.3	8	1.99.3	8	3.14.3	8	4.29.3
9	0.86.3	9	2.01.3	9	3.16.3	9	4.31.3
10	0.88.2	10	2.03.2	10	3.18.2	10	4.33.2
11	0.90.1	11	2.05.1	11	3.20.1	11	4.35.1
4.0	0.92.0	**9.0**	2.07.0	**14.0**	3.22.0	**19.0**	4.37.0
1	0.93.9	1	2.08.9	1	3.23.9	1	4.38.9
2	0.95.8	2	2.10.8	2	3.25.8	2	4.40.8
3	0.97.8	3	2.12.8	3	3.27.8	3	4.42.8
4	0.99.7	4	2.14.7	4	3.29.7	4	4.44.7
5	1.01.6	5	2.16.6	5	3.31.6	5	4.46.6
6	1.03.5	6	2.18.5	6	3.33.5	6	4.48.5
7	1.05.4	7	2.20.4	7	3.35.4	7	4.50.4
8	1.07.3	8	2.22.3	8	3.37.3	8	4.52.3
9	1.09.3	9	2.24.3	9	3.39.3	9	4.54.3
10	1.11.2	10	2.26.2	10	3.41.2	10	4.56.2
11	1.13.1	11	2.28.1	11	3.43.1	11	4.58.1

OMINION MONEY.

S.	s.d.	DOLLS.
.0	**15.0**	3.45.0
.9	1	3.46.9
.8	2	3.48.8
.8	3	3.50.8
.7	4	3.52.7
.6	5	3.54.6
.5	6	3.56.5
.4	7	3.58.4
.3	8	3.60.3
.3	9	3.62.3
.2	10	3.64.2
.1	11	3.66.1
.0	**16.0**	3.68.0
.9	1	3.69.9
.8	2	3.71.8
.8	3	3.73.8
.7	4	3.75.7
.6	5	3.77.6
.5	6	3.79.5
.4	7	3.81.4
.3	8	3.83.3
.3	9	3.85.3
.2	10	3.87.2
.1	11	3.89.1
.0	**17.0**	3.91.0
.9	1	3.92.9
.8	2	3.94.8
.8	3	3.96.8
.7	4	3.98.7
.6	5	4.00.6
.5	6	4.02.5
.4	7	4.04.4
.3	8	4.06.3
.3	9	4.08.3
.2	10	4.10.2
.1	11	4.12.1
.0	**18.0**	4.14.0
.9	1	4.15.9
.8	2	4.17.8
.8	3	4.19.8
.7	4	4.21.7
.6	5	4.23.6
.5	6	4.25.5
.4	7	4.27.4
.3	8	4.29.3
.3	9	4.31.3
.2	10	4.33.2
.1	11	4.35.1
.0	**19.0**	4.37.0
.9	1	4.38.9
.8	2	4.40.8
.8	3	4.42.8
.7	4	4.44.7
.6	5	4.46.6
.5	6	4.48.5
.4	7	4.50.4
.3	8	4.52.3
.3	9	4.54.3
.2	10	4.56.2
.1	11	4.58.1

DOMINION MONEY, INTO } **Exch. 3½ % Prem.** { STERLING EXCHANGE.

$	Units, Tens. £ s. d.	Hundreds. £ s. d.	$	Units, Tens. £ s. d.	Hundreds. £ s. d.
1	. 4. 4¼	21.14. 9½	**51**	11. 1. 8¾	1108.13.11
2	. 8. 8¼	43. 9. 6¾	**52**	11. 6. 1	1130. 8. 8¼
3	.13. 9½	65. 4. 4¼	**53**	11.10. 5¼	1152. 3. 5¾
4	.17. 4¾	86.19. 1½	**54**	11.14. 9½	1173.18. 3¼
5	1. 1. 8¾	108.13.11	**55**	11.19. 1½	1195.13. 0½
6	1. 6. 1	130. 8. 8¼	**56**	12. 3. 5¾	1217. 7.10
7	1.10. 5¼	152. 3. 5¾	**57**	12. 7.10	1239. 2. 7¼
8	1.14. 9½	173.18. 3¼	**58**	12.12. 2	1260.17. 4¾
9	1.19. 1½	195.13. 0½	**59**	12.16. 6¼	1282.12. 2
10	2. 3. 5¾	217. 7.10	**60**	13. 0.10½	1304. 6.11½
11	2. 7.10	239. 2. 7¼	**61**	13. 5. 2½	1326. 1. 8¾
12	2.12. 2	260.17. 4¾	**62**	13. 9. 6¾	1347.16. 6¼
13	2.16. 6¼	282.12. 2	**63**	13.13.11	1369.11. 3¾
14	3. 0.10½	304. 6.11½	**64**	13.18. 3¼	1391. 6. 1
15	3. 5. 2½	326. 1. 8¾	**65**	14. 2. 7¼	1413. 0.10½
16	3. 9. 6¾	347.16. 6¼	**66**	14. 6.11½	1434.15. 7¾
17	3.13.11	369.11. 3¾	**67**	14.11. 3¾	1456.10. 5¼
18	3.18. 3¼	391. 6. 1	**68**	14.15. 7¾	1478. 5. 2½
19	4. 2. 7¼	413. 0.10½	**69**	15. 0. 0	1500. 0. 0
20	4. 6.11½	434.15. 7¾	**70**	15. 4. 4¼	1521.14. 9½
21	4.11. 3¾	456.10. 5¼	**71**	15. 8. 8¼	1543. 9. 6¾
22	4.15. [illegible]	478. 5. 2½	**72**	15.13. 0½	1565. 4. 4¼
23	5. 0. 0	500. 0. 0	**73**	15.17. 4¾	1586.19. 1½
24	5. 4. 4¼	521.14. 9½	**74**	16. 1. 8¾	1608.13.11
25	5. 8. 8¼	543. 9. 6¾	**75**	16. 6. 1	1630. 8. 8¼
26	5.13. 0½	565. 4. 4¼	**76**	16.10. 5¼	1652. 3. 5¾
27	5.17. 4¾	586.19. 1½	**77**	16.14. 9½	1673.18. 3¼
28	6. 1. 8¾	608.13.11	**78**	16.19. 1½	1695.13. 0½
29	6. 6. 1	630. 8. 8¼	**79**	17. 3. 5¾	1717. 7.10
30	6.10. 5¼	652. 3. 5¾	**80**	17. 7.10	1739. 2. 7¼
31	6.14. 9½	673.18. 3¼	**81**	17.12. 2	1760.17. 4¾
32	6.19. 1½	695.13. 0½	**82**	17.16. 6¼	1782.12. 2
33	7. 3. 5¾	717. 7.10	**83**	18. 0.10½	1804. 6.11½
34	7. 7.10	739. 2. 7¼	**84**	18. 5. 2½	1826. 1. 8¾
35	7.12. 2	760.17. 4¾	**85**	18. 9. 6¾	1847.16. 6¼
36	7.16. 6¼	782.12. 2	**86**	18.13.11	1869.11. 3¾
37	8. 0.10½	804. 6.11½	**87**	18.18. 3¼	1891. 6. 1¼
38	8. 5. 2½	826. 1. 8¾	**88**	19. 2. 7¼	1913. 0.10½
39	8. 9. 6¾	847.16. 6¼	**89**	19. 6.11½	1934.15. 7¾
40	8.13.11	869.11. 3¾	**90**	19.11. 3¾	1956.10. 5¼
41	8.18. 3¼	891. 6. 1	**91**	19.15. 7¾	1978. 5. 2½
42	9. 2. 7¼	913. 0.10½	**92**	20. 0. 0	2000. 0. 0
43	9. 6.11½	934.15. 7¾	**93**	20. 4. 4¼	2021.14. 9½
44	9.11. 3¾	956.10. 5¼	**94**	20. 8. 8¼	2043. 9. 6¾
45	9.15. 7¾	978. 5. 2½	**95**	20.13. 0½	2065. 4. 4¼
46	10. 0. 0	1000. 0. 0	**96**	20.17. 4¾	2086.19. 1½
47	10. 4. 4¼	1021.14. 9½	**97**	21. 1. 8¾	2108.13.11
48	10. 8. 8¼	1043. 9. 6¾	**98**	21. 6. 1	2130. 8. 8¼
49	10.13. 0½	1065. 4. 4¼	**99**	21.10. 5¼	2152. 3. 5¾
50	10.17. 4¾	1086.19. 1½	**100**	21.14. 9½	2173.18. 3¼

CENTS.	s. d.	CENTS.	s. d.
		50	2. 2
1	. 0½	1	2. 2½
2	. 1	2	2. 3¼
3	. 1½	3	2. 3¾
4	. 2	4	2. 4½
5	. 2½	5	2. 4¾
6	. 3¼	6	2. 5¼
7	. 3¾	7	2. 5¾
8	. 4¼	8	2. 6¼
9	. 4¾	9	2. 6¾
10	. 5¼	**60**	2. 7¼
1	. 5¾	1	2. 7¾
2	. 6¼	2	2. 8¼
3	. 6¾	3	2. 8¾
4	. 7¼	4	2. 9½
5	. 7¾	5	2.10
6	. 8¼	6	2.10½
7	. 8¾	7	2.11
8	. 9½	8	2.11½
9	.10	9	3. 0
20	.10½	**70**	3. 0½
1	.11	1	3. 1
2	.11½	2	3. 1½
3	1. 0	3	3. 2
4	1. 0½	4	3. 2½
5	1. 1	5	3. 3¼
6	1. 1½	6	3. 3¾
7	1. 2	7	3. 4¼
8	1. 2½	8	3. 4¾
9	1. 3¼	9	3. 5¼
30	1. 3¾	**80**	3. 5¾
1	1. 4¼	1	3. 6¼
2	1. 4¾	2	3. 6¾
3	1. 5¼	3	3. 7¼
4	1. 5¾	4	3. 7¾
5	1. 6¼	5	3. 8¼
6	1. 6¾	6	3. 8¾
7	1. 7¼	7	3. 9½
8	1. 7¾	8	3.10
9	1. 8¼	9	3.10½
40	1. 8¾	**90**	3.11
1	1. 9½	1	3.11½
2	1.10	2	4. 0
3	1.10½	3	4. 0½
4	1.11	4	4. 1
5	1.11½	5	4. 1½
6	2. 0	6	4. 2
7	2. 0½	7	4. 2½
8	2. 1	8	4. 3¼
9	2. 1½	9	4. 3¾

STERLING EXCHANGE, INTO } **Exch. $3\frac{5}{8}$ % Prem.** { DOMINION MONEY.

£	DOLLARS.			£	DOLLARS.		
	. ..		.		... ..		.
1	4.60	55	6	**51**	234.88	33	3
2	9.21	11	1	**52**	239.48	88	9
3	13.81	66	7	**53**	244.09	44	4
4	18.42	22	2	**54**	248.70	00	0
5	23.02	77	8	**55**	253.30	55	6
6	27.63	33	3	**56**	257.91	11	1
7	32.23	88	9	**57**	262.51	66	7
8	36.84	44	4	**58**	267.12	22	2
9	41.45	00	0	**59**	271.72	77	8
10	46.05	55	6	**60**	276.33	33	3
11	50.66	11	1	**61**	280.93	88	9
12	55.26	66	7	**62**	285.54	44	4
13	59.87	22	2	**63**	290.15	00	0
14	64.47	77	8	**64**	294.75	55	6
15	69.08	33	3	**65**	299.36	11	1
16	73.68	88	9	**66**	303.96	66	7
17	78.29	44	4	**67**	308.57	22	2
18	82.90	00	0	**68**	313.17	77	8
19	87.50	55	6	**69**	317.78	33	3
20	92.11	11	1	**70**	322.38	88	9
21	96.71	66	7	**71**	326.99	44	4
22	101.32	22	2	**72**	331.60	00	0
23	105.92	77	8	**73**	336.20	55	6
24	110.53	33	3	**74**	340.81	11	1
25	115.13	88	9	**75**	345.41	66	7
26	119.74	44	4	**76**	350.02	22	2
27	124.35	00	0	**77**	354.62	77	8
28	128.95	55	6	**78**	359.23	33	3
29	133.56	11	1	**79**	363.83	88	9
30	138.16	66	7	**80**	368.44	44	4
31	142.77	22	2	**81**	373.05	00	0
32	147.37	77	8	**82**	377.65	55	6
33	151.98	33	3	**83**	382.26	11	1
34	156.58	88	9	**84**	386.86	66	7
35	161.19	44	4	**85**	391.47	22	2
36	165.80	00	0	**86**	396.07	77	8
37	170.40	55	6	**87**	400.68	33	3
38	175.01	11	1	**88**	405.28	88	9
39	179.61	66	7	**89**	409.89	44	4
40	184.22	22	2	**90**	414.50	00	0
41	188.82	77	8	**91**	419.10	55	6
42	193.43	33	3	**92**	423.71	11	1
43	198.03	88	9	**93**	428.31	66	7
44	202.64	44	4	**94**	432.92	22	2
45	207.25	00	0	**95**	437.52	77	8
46	211.85	55	6	**96**	442.13	33	3
47	216.46	11	1	**97**	446.73	88	9
48	221.06	66	7	**98**	451.34	44	4
49	225.67	22	2	**99**	455.95	00	0
50	230.27	77	8	**100**	460.55	55	6

s.d.	DOLLS.	s.d.	DOLLS.	s.d.	DOLLS.	s.d.	DOLLS.
		5.0	1.15.1	**10.0**	2.30.3	**15.0**	3.45.4
1	0.01.9	1	1.17.1	1	2.32.2	1	3.47.3
2	0.03.8	2	1.19.0	2	2.34.1	2	3.49.3
3	0.05.8	3	1.20.9	3	2.36.0	3	3.51.2
4	0.07.7	4	1.22.8	4	2.38.0	4	3.53.1
5	0.09.6	5	1.24.7	5	2.39.9	5	3.55.0
6	0.11.5	6	1.26.7	6	2.41.8	6	3.56.9
7	0.13.4	7	1.28.6	7	2.43.7	7	3.58.8
8	0.15.4	8	1.30.5	8	2.45.6	8	3.60.8
9	0.17.3	9	1.32.4	9	2.47.5	9	3.62.7
10	0.19.2	10	1.34.3	10	2.49.5	10	3.64.6
11	0.21.1	11	1.36.2	11	2.51.4	11	3.66.5
1.0	0.23.0	**6.0**	1.38.2	**11.0**	2.53.3	**16.0**	3.68.4
1	0.24.9	1	1.40.1	1	2.55.2	1	3.70.4
2	0.26.9	2	1.42.0	2	2.57.1	2	3.72.3
3	0.28.8	3	1.43.9	3	2.59.1	3	3.74.2
4	0.30.7	4	1.45.8	4	2.61.0	4	3.76.1
5	0.32.6	5	1.47.8	5	2.62.9	5	3.78.0
6	0.34.5	6	1.49.7	6	2.64.8	6	3.80.0
7	0.36.5	7	1.51.6	7	2.66.7	7	3.81.9
8	0.38.4	8	1.53.5	8	2.68.7	8	3.83.8
9	0.40.3	9	1.55.4	9	2.70.6	9	3.85.7
10	0.42.2	10	1.57.4	10	2.72.5	10	3.87.6
11	0.44.1	11	1.59.3	11	2.74.4	11	3.89.6
2.0	0.46.1	**7.0**	1.61.2	**12.0**	2.76.3	**17.0**	3.91.5
1	0.48.0	1	1.63.1	1	2.78.3	1	3.93.4
2	0.49.9	2	1.65.0	2	2.80.2	2	3.95.3
3	0.51.8	3	1.67.0	3	2.82.1	3	3.97.2
4	0.53.7	4	1.68.9	4	2.84.0	4	3.99.1
5	0.55.7	5	1.70.8	5	2.85.9	5	4.01.1
6	0.57.6	6	1.72.7	6	2.87.8	6	4.03.0
7	0.59.5	7	1.74.6	7	2.89.8	7	4.04.9
8	0.61.4	8	1.76.5	8	2.91.7	8	4.06.8
9	0.63.3	9	1.78.5	9	2.93.6	9	4.08.7
10	0.65.2	10	1.80.4	10	2.95.5	10	4.10.7
11	0.67.2	11	1.82.3	11	2.97.4	11	4.12.6
3.0	0.69.1	**8.0**	1.84.2	**13.0**	2.99.4	**18.0**	4.14.5
1	0.71.0	1	1.86.1	1	3.01.3	1	4.16.4
2	0.72.9	2	1.88.1	2	3.03.2	2	4.18.3
3	0.74.8	3	1.90.0	3	3.05.1	3	4.20.3
4	0.76.8	4	1.91.9	4	3.07.0	4	4.22.2
5	0.78.7	5	1.93.8	5	3.09.0	5	4.24.1
6	0.80.6	6	1.95.7	6	3.10.9	6	4.26.0
7	0.82.5	7	1.97.7	7	3.12.8	7	4.27.9
8	0.84.4	8	1.99.6	8	3.14.7	8	4.29.9
9	0.86.4	9	2.01.5	9	3.16.6	9	4.31.8
10	0.88.3	10	2.03.4	10	3.18.6	10	4.33.7
11	0.90.2	11	2.05.3	11	3.20.5	11	4.35.6
4.0	0.92.1	**9.0**	2.07.3	**14.0**	3.22.4	**19.0**	4.37.5
1	0.94.0	1	2.09.2	1	3.24.3	1	4.39.4
2	0.95.9	2	2.11.1	2	3.26.2	2	4.41.4
3	0.97.9	3	2.13.0	3	3.28.1	3	4.43.3
4	0.99.8	4	2.14.9	4	3.30.1	4	4.45.2
5	1.01.7	5	2.16.8	5	3.32.0	5	4.47.1
6	1.03.6	6	2.18.8	6	3.33.9	6	4.49.0
7	1.05.5	7	2.20.7	7	3.35.8	7	4.51.0
8	1.07.5	8	2.22.6	8	3.37.7	8	4.52.9
9	1.09.4	9	2.24.5	9	3.39.7	9	4.54.8
10	1.11.3	10	2.26.4	10	3.41.6	10	4.56.7
11	1.13.2	11	2.28.4	11	3.43.5	11	4.58.6

DOMINION MONEY, INTO } **Exch. 3 5/8 % Prem.** { STERLING EXCHANGE.

$	Units, Tens. £ s. d.	Hundreds £ s. d.	$	Units, Tens. £ s. d.	Hundreds. £ s. d.	CENTS.	s. d.	CENTS.	s. d.
1	. 4. 4	21.14. 3	**51**	11. 1. 5¾	1107. 7. 2			**50**	2. 2
2	. 8. 8¼	43. 8. 6¼	**52**	11. 5. 9¾	1129. 1. 5	1	. 0½	1	2. 2½
3	.13. 0¼	65. 2. 9¼	**53**	11.10. 2	1150.15. 8¼	2	. 1	2	2. 3
4	.17. 4½	86.17. [illegible]	**54**	11.14. 6	1172. 9.11¼	3	. 1½	3	2. 3½
5	1. 1. 8½	108.11. 3½	**55**	11.18.10	1194. 4. 2¼	4	. 2	4	2. 4¼
6	1. 6. 0¾	130. 5. 6½	**56**	12. 3. 2¼	1215.18. 5½	5	. 2½	5	2. 4¾
7	1.10. 4¾	151.19. 9¾	**57**	12. 7. 6¼	1237.12. 8½	6	. 3¼	6	2. 5¼
8	1.14. 9	173.14. 0¾	**58**	12.11.10½	1259. 6.11¾	7	. 3¾	7	2. 5¾
9	1.19. 1	195. 8. 4	**59**	12.16. 2½	1281. 1. 2¾	8	. 4¼	8	2. 6¼
10	2. 3. 5	217. 2. 7	**60**	13. 0. 6¾	1302.15. 5¾	9	. 4¾	9	2. 6¾
11	2. 7. 9¼	238.16.10	**61**	13. 4.10¾	1324. 9. 9	**10**	. 5¼	**60**	2. 7¼
12	2.12. 1¼	260.11. 1¼	**62**	13. 9. 3	1346. 4. 0	1	. 5¾	1	2. 7¾
13	2.16. 5½	282. 5. 4¼	**63**	13.13. 7	1367.18. 3¼	2	. 6¼	2	2. 8¼
14	3. 0. 9½	303.19. 7¼	**64**	13.17.11	1389.12. 6¼	3	. 6¾	3	2. 8¾
15	3. 5. 1¾	325.13.10½	**65**	14. 2. 3¼	1411. 6. 9¼	4	. 7¼	4	2. 9¼
16	3. 9. 5¾	347. 8. 1½	**66**	14. 6. 7¼	1433. 1. 0½	5	. 7¾	5	2. 9¾
17	3.13.10	369. 2. 4¾	**67**	14.10.11½	1454.15. 3½	6	. 8¼	6	2.10½
18	3.18. 2	390.16. 7¾	**68**	14.15. 3½	1476. 9. 6¾	7	. 8¾	7	2.11
19	4. 2. 6	412.10.10¼	**69**	14.19. 7¾	1498. 3. 9¾	8	. 9½	8	2.11½
20	4. 6.10¼	434. 5. 2	**70**	15. 3.11¾	1519.18. 0¾	9	.10	9	3. 0
21	4.11. 2¼	455.19. 5	**71**	15. 8. 4	1541.12. 4	**20**	.10½	**70**	3. 0½
22	4.15. 6½	477.13. 8¼	**72**	15.12. 8	1563. 6. 7	1	.11	1	3. 1
23	4.19.10½	499. 7.11¼	**73**	15.17. 0	1585. 0.10¼	2	.11½	2	3. 1½
24	5. 4. 2¾	521. 2. 2¼	**74**	16. 1. 4¼	1606.15. 1¼	3	1. 0	3	3. 2
25	5. 8. 6¾	542.16. 5½	**75**	16. 5. 8¼	1628. 9. 4¼	4	1. 0½	4	3. 2½
26	5.12.11	564.10. 8½	**76**	16.10. 0½	1650. 3. 7½	5	1. 1	5	3. 3
27	5.17. 3	586. 4.11¾	**77**	16.14. 4½	1671.17.10½	6	1. 1½	6	3. 3½
28	6. 1. 7	607.19. 2¾	**78**	16.18. 8¾	1693.12. 1½	7	1. 2	7	3. 4¼
29	6. 5.11¼	629.13. 5¾	**79**	17. 3. 0¾	1715. 6. 4¾	8	1. 2½	8	3. 4¾
30	6.10. 3¼	651. 7. 9	**80**	17. 7. 5	1737. 0. 7¾	9	1. 3	9	3. 5¼
31	6.14. 7½	673. 2. 0	**81**	17.11. 9	1758.14.11	**30**	1. 3¾	**80**	3. 5¾
32	6.18.11½	694.16. 3¼	**82**	17.16. 1	1780. 9. 2	1	1. 4¼	1	3. 6¼
33	7. 3. 3¾	716.10. 6¼	**83**	18. 0. 5¼	1802. 3. 5	2	1. 4¾	2	3. 6¾
34	7. 7. 7¾	738. 4. 9¼	**84**	18. 4. 9¼	1823.17. 8¼	3	1. 5¼	3	3. 7¼
35	7.12. 0	759.19. 0½	**85**	18. 9. 1½	1845.11.11¼	4	1. 5¾	4	3. 7¾
36	7.16. 4	781.13. 3½	**86**	18.13. 5½	1867. 6. 2½	5	1. 6¼	5	3. 8¼
37	8. 0. 8	803. 7. 6½	**87**	18.17. 9¾	1889. 0. 5½	6	1. 6¾	6	3. 8¾
38	8. 5. 0¼	825. 1. 9¾	**88**	19. 2. 1¾	1910.14. 8½	7	1. 7¼	7	3. 9¼
39	8. 9. 4¼	846.16. 0¾	**89**	19. 6. 6	1932. 8.11¾	8	1. 7¾	8	3. 9¾
40	8.13. 8½	868.10. 4	**90**	19.10.10	1954. 3. 2¾	9	1. 8¼	9	3.10½
41	8.18. 0½	890. 4. 7	**91**	19.15. 2	1975.17. 6	**40**	1. 8¾	**90**	3.11
42	9. 2. 4¾	911.18.10	**92**	19.19. 6¼	1997.11. 9	1	1. 9¼	1	3.11½
43	9. 6. 8¾	933.13. 1¼	**93**	20. 3.10¼	2019. 6. 0	2	1.10	2	4. 0
44	9.11. 1	955. 7. 4¼	**94**	20. 8. 2½	2041. 0. 3¼	3	1.10½	3	4. 0½
45	9.15. 5	977. 1. 7½	**95**	20.12. 6½	2062.14. 6¼	4	1.11	4	4 1
46	9.19. 9	998.15.10½	**96**	20.16.10¾	2084. 8. 9½	5	1.11½	5	4. 1½
47	10. 4. 1¼	1020.10. 1½	**97**	21. 1. 2¾	2106. 3. 0½	6	2. 0	6	4. 2
48	10. 8. 5¼	1042. 4. 4¾	**98**	21. 5. 7	2127.17. 3½	7	2. 0½	7	4. 2½
49	10.12. 9½	1063.18. 7¾	**99**	21. 9.11	2149.11. 6¾	8	2. 1	8	4. 3
50	10.17. 1½	1085.12.11	**100**	21.14. 3	2171. 5. 9¾	9	2. 1½	9	4. 3½

STERLING EXCHANGE, INTO } **Exch. 3¾ % Prem.** { DOMINION MONEY.

£	DOLLARS.			£	DOLLARS.		
	. . .		.		. . . . .		.
1	4.61	11	1	**51**	235.16	66	7
2	9.22	22	2	**52**	239.77	77	8
3	13.83	33	3	**53**	244.38	88	9
4	18.44	44	4	**54**	249.00	00	0
5	23.05	55	6	**55**	253.61	11	1
6	27.66	66	7	**56**	258.22	22	2
7	32.27	77	8	**57**	262.83	33	3
8	36.88	88	9	**58**	267.44	44	4
9	41.50	00	0	**59**	272.05	55	6
10	46.11	11	1	**60**	276.66	66	7
11	50.72	22	2	**61**	281.27	77	8
12	55.33	33	3	**62**	285.88	88	9
13	59.94	44	4	**63**	290.50	00	0
14	64.55	55	6	**64**	295.11	11	1
15	69.16	66	7	**65**	299.72	22	2
16	73.77	77	8	**66**	304.33	33	3
17	78.38	88	9	**67**	308.94	44	4
18	83.00	00	0	**68**	313.55	55	6
19	87.61	11	1	**69**	318.16	66	7
20	92.22	22	2	**70**	322.77	77	8
21	96.83	33	3	**71**	327.38	88	9
22	101.44	44	4	**72**	332.00	00	0
23	106.05	55	6	**73**	336.61	11	1
24	110.66	66	7	**74**	341.22	22	2
25	115.27	77	8	**75**	345.83	33	3
26	119.88	88	9	**76**	350.44	44	4
27	124.50	00	0	**77**	355.05	55	6
28	129.11	11	1	**78**	359.66	66	7
29	133.72	22	2	**79**	364.27	77	8
30	138.33	33	3	**80**	368.88	88	9
31	142.94	44	4	**81**	373.50	00	0
32	147.55	55	6	**82**	378.11	11	1
33	152.16	66	7	**83**	382.72	22	2
34	156.77	77	8	**84**	387.33	33	3
35	161.38	88	9	**85**	391.94	44	4
36	166.00	00	0	**86**	396.55	55	6
37	170.61	11	1	**87**	401.16	66	7
38	175.22	22	2	**88**	405.77	77	8
39	179.83	33	3	**89**	410.38	88	9
40	184.44	44	4	**90**	415.00	00	0
41	189.05	55	6	**91**	419.61	11	1
42	193.66	66	7	**92**	424.22	22	2
43	198.27	77	8	**93**	428.83	33	3
44	202.88	88	9	**94**	433.44	44	4
45	207.50	00	0	**95**	438.05	55	6
46	212.11	11	1	**96**	442.66	66	7
47	216.72	22	2	**97**	447.27	77	8
48	221.33	33	3	**98**	451.88	88	9
49	225.94	44	4	**99**	456.50	00	0
50	230.55	55	6	**100**	461.11	11	1

s.d.	DOLLS.	s.d.	DOLLS.	s.d.	DOLLS.	s.d.	DOLLS.
		5.0	1.15.3	**10.0**	2.30.6	**15.0**	3.45.8
1	0.01.9	1	1.17.2	1	2.32.5	1	3.47.8
2	0.03.8	2	1.19.1	2	2.34.4	2	3.49.7
3	0.05.8	3	1.21.0	3	2.36.3	3	3.51.6
4	0.07.7	4	1.23.0	4	2.38.2	4	3.53.5
5	0.09.6	5	1.24.9	5	2.40.2	5	3.55.4
6	0.11.5	6	1.26.8	6	2.42.1	6	3.57.4
7	0.13.4	7	1.28.7	7	2.44.0	7	3.59.3
8	0.15.4	8	1.30.6	8	2.45.9	8	3.61.2
9	0.17.3	9	1.32.6	9	2.47.8	9	3.63.1
10	0.19.2	10	1.34.5	10	2.49.8	10	3.65.0
11	0.21.1	11	1.36.4	11	2.51.7	11	3.67.0
1.0	0.23.1	**6.0**	1.38.3	**11.0**	2.53.6	**16.0**	3.68.9
1	0.25.0	1	1.40.3	1	2.55.5	1	3.70.8
2	0.26.9	2	1.42.2	2	2.57.5	2	3.72.7
3	0.28.8	3	1.44.1	3	2.59.4	3	3.74.7
4	0.30.7	4	1.46.0	4	2.61.3	4	3.76.6
5	0.32.7	5	1.47.9	5	2.63.2	5	3.78.5
6	0.34.6	6	1.49.9	6	2.65.1	6	3.80.4
7	0.36.5	7	1.51.8	7	2.67.1	7	3.82.3
8	0.38.4	8	1.53.7	8	2.69.0	8	3.84.3
9	0.40.3	9	1.55.6	9	2.70.9	9	3.86.2
10	0.42.3	10	1.57.5	10	2.72.8	10	3.88.1
11	0.44.2	11	1.59.5	11	2.74.7	11	3.90.0
2.0	0.46.1	**7.0**	1.61.4	**12.0**	2.76.7	**17.0**	3.91.9
1	0.48.0	1	1.63.3	1	2.78.6	1	3.93.9
2	0.50.0	2	1.65.2	2	2.80.5	2	3.95.8
3	0.51.9	3	1.67.2	3	2.82.4	3	3.97.7
4	0.53.8	4	1.69.1	4	2.84.4	4	3.99.6
5	0.55.7	5	1.71.0	5	2.86.3	5	4.01.6
6	0.57.6	6	1.72.9	6	2.88.2	6	4.03.5
7	0.59.6	7	1.74.8	7	2.90.1	7	4.05.4
8	0.61.5	8	1.76.8	8	2.92.0	8	4.07.3
9	0.63.4	9	1.78.7	9	2.94.0	9	4.09.2
10	0.65.3	10	1.80.6	10	2.95.9	10	4.11.2
11	0.67.2	11	1.82.5	11	2.97.8	11	4.13.1
3.0	0.69.2	**8.0**	1.84.4	**13.0**	2.99.7	**18.0**	4.15.0
1	0.71.1	1	1.86.4	1	3.01.6	1	4.16.9
2	0.73.0	2	1.88.3	2	3.03.6	2	4.18.8
3	0.74.9	3	1.90.2	3	3.05.5	3	4.20.8
4	0.76.9	4	1.92.1	4	3.07.4	4	4.22.7
5	0.78.8	5	1.94.1	5	3.09.3	5	4.24.6
6	0.80.7	6	1.96.0	6	3.11.3	6	4.26.5
7	0.82.6	7	1.97.9	7	3.13.2	7	4.28.4
8	0.84.5	8	1.99.8	8	3.15.1	8	4.30.4
9	0.86.5	9	2.01.7	9	3.17.0	9	4.32.3
10	0.88.4	10	2.03.7	10	3.18.9	10	4.34.2
11	0.90.3	11	2.05.6	11	3.20.9	11	4.36.1
4.0	0.92.2	**9.0**	2.07.5	**14.0**	3.22.8	**19.0**	4.38.1
1	0.94.1	1	2.09.4	1	3.24.7	1	4.40.0
2	0.96.1	2	2.11.3	2	3.26.6	2	4.41.9
3	0.98.0	3	2.13.3	3	3.28.5	3	4.43.8
4	0.99.9	4	2.15.2	4	3.30.5	4	4.45.7
5	1.01.8	5	2.17.1	5	3.32.4	5	4.47.7
6	1.03.8	6	2.19.0	6	3.34.3	6	4.49.6
7	1.05.7	7	2.20.9	7	3.36.2	7	4.51.5
8	1.07.6	8	2.22.9	8	3.38.1	8	4.53.4
9	1.09.5	9	2.24.8	9	3.40.1	9	4.55.3
10	1.11.4	10	2.26.7	10	3.42.0	10	4.57.3
11	1.13.4	11	2.28.6	11	3.43.9	11	4.59.2

MINION
ONEY.

s.d.	DOLLS.
15.0	3.45.8
1	3.47.8
2	3.49.7
3	3.51.6
4	3.53.5
5	3.55.4
6	3.57.4
7	3.59.3
8	3.61.2
9	3.63.1
10	3.65.0
11	3.67.0
16.0	3.68.9
1	3.70.8
2	3.72.7
3	3.74.7
4	3.76.6
5	3.78.5
6	3.80.4
7	3.82.3
8	3.84.3
9	3.86.2
10	3.88.1
11	3.90.0
17.0	3.91.9
1	3.93.9
2	3.95.8
3	3.97.7
4	3.99.6
5	4.01.6
6	4.03.5
7	4.05.4
8	4.07.3
9	4.09.2
10	4.11.2
11	4.13.1
18.0	4.15.0
1	4.16.9
2	4.18.8
3	4.20.8
4	4.22.7
5	4.24.6
6	4.26.5
7	4.28.4
8	4.30.4
9	4.32.3
10	4.34.2
11	4.36.1
0.0	4.38.1
1	4.40.0
2	4.41.9
3	4.43.8
4	4.45.7
5	4.47.7
6	4.49.6
7	4.51.5
8	4.53.4
9	4.55.3
10	4.57.3
11	4.59.2

DOMINION MONEY, INTO } **Exch. 3¾ % Prem.** { STERLING EXCHANGE.

$	Units, Tens. £ s. d.	Hundreds. £ s. d.	$	Units, Tens. £ s. d.	Hundreds. £ s. d.
1	. 4. 4	21. 13. 8¾	**51**	11. 1. 2½	1106. 0. 5¾
2	. 8. 8	43. 7. 5¾	**52**	11. 5. 6½	1127. 14. 2½
3	. 13. 0¼	65. 1 2½	**53**	11. 9. 10½	1149. 7. 11½
4	. 17. 4¼	86. 14. 11¼	**54**	11. 14. 2½	1171. 1. 8¼
5	1. 1. 8¼	108. 8. 8	**55**	11. 18. 6¾	1192. 15. 5
6	1. 6. 0¼	130. 2. 5	**56**	12. 2. 10¾	1214. 9. 2
7	1. 10. 4¼	151. 16. 1¾	**57**	12. 7. 2¾	1236. 2. 10¾
8	1. 14. 8½	173. 9. 10½	**58**	12. 11. 6¾	1257. 16. 7½
9	1. 19. 0½	195. 3. 7¼	**59**	12. 15. 10¾	1279. 10. 4¼
10	2. 3. 4½	216. 17. 4¼	**60**	13. 0. 3	1300. 4. 1¼
11	2. 7. 8½	238. 11. 1	**61**	13. 4. 7	1322. 17. 10
12	2. 12. 0½	260. 4. 9¾	**62**	13. 8. 11	1344. 11. 6¾
13	2. 16. 4¾	281. 18. 6¾	**63**	13. 13. 3	1366. 5. 3½
14	3. 0. 8¾	303. 12. 3½	**64**	13. 17. 7	1387. 19. 0½
15	3. 5. 0¾	325. 6. 0¼	**65**	14. 1. 11¼	1409. 12. 9¼
16	3. 9. 4¾	346. 19. 9	**66**	14. 6. 3¼	1431. 6. 6
17	3. 13. 8¾	368. 13. 6	**67**	14. 10. 7¼	1453. 0. 3
18	3. 18. 0¾	390. 7. 2¾	**68**	14. 14. 11¼	1474. 13. 11¾
19	4. 2. 5	412. 0. 11½	**69**	14. 19. 3¼	1496. 7. 8½
20	4. 6. 9	433. 14. 8½	**70**	15. 3. 7½	1518. 1. 5¼
21	4. 11. 1	455. 8. 5¼	**71**	15. 7. 11½	1539. 15. 2¼
22	4. 15. 5	477. 2. 2	**72**	15. 12. 3½	1561. 8. 11
23	4. 19. 9	498. 15. 10¾	**73**	15. 16. 7½	1583. 2. 7¾
24	5. 4. 1¼	520. 9. 7¾	**74**	16. 0. 11½	1604. 16. 4¾
25	5. 8. 5¼	542. 3. 4½	**75**	16. 5. 3½	1626. 10. 1½
26	5. 12. 9¼	563. 17. 1¼	**76**	16. 9. 7¾	1648. 3. 10¼
27	5. 17. 1¼	585. 10. 10	**77**	16. 13. 11¾	1669. 17. 7
28	6. 1. 5¼	607. 4. 7	**78**	16. 18. 3¾	1691. 11. 4
29	6. 5. 9½	628. 18. 3¾	**79**	17. 2. 7¾	1713. 5. 0¾
30	6. 10. 1½	650. 12. 0½	**80**	17. 6. 11¾	1734. 18. 9½
31	6. 14. 5½	672. 5. 9½	**81**	17. 11. 4	1756. 12. 6¼
32	6. 18. 9½	693. 19. 6¼	**82**	17. 15. 8	1778. 6. 3¼
33	7. 3. 1½	715. 13. 3	**83**	18. 0. 0	1800. 0. 0
34	7. 7. 5¾	737. 6. 11¾	**84**	18. 4. 4	1821. 13. 8¾
35	7. 11. 9¾	759. 0. 8¾	**85**	18. 8. 8	1843. 7. 5¾
36	7. 16. 1¾	780. 14. 5½	**86**	18. 13. 0¼	1865. 1. 2½
37	8. 0. 5¾	802. 8. 2¼	**87**	18. 17. 4¼	1886. 14. 11¼
38	8. 4. 9¾	824. 1 11¼	**88**	19. 1. 8¼	1908. 8. 8
39	8. 9. 2	845. 15. 8	**89**	19. 6. 0¼	1930. 2. 5
40	8. 13. 6	867. 9. 4¾	**90**	19. 10. 4¼	1951. 16. 1¾
41	8. 17. 10	889. 3. 1½	**91**	19. 14. 8½	1973. 9. 10½
42	9. 2. 2	910. 16. 10½	**92**	19. 19. 0½	1995. 3. 7½
43	9. 6. 6	932. 10. 7¼	**93**	20. 3. 4½	2016. 17. 4¼
44	9. 10. 10	954. 4. 4	**94**	20. 7. 8½	2038. 11. 1
45	9. 15. 2¼	975. 18. 0¾	**95**	20. 12. 0½	2060. 4. 9¾
46	9. 19. 6¼	997. 11. 9¾	**96**	20. 16. 4¾	2081. 18. 6¾
47	10. 3. 10¼	1019. 5. 6½	**97**	21. 0. 8¾	2103. 12. 3½
48	10. 8. 2¼	1040. 19. 3¼	**98**	21. 5. 0¾	2125. 6. 0¼
49	10. 12. 6¼	1062. 13. 0¼	**99**	21. 9. 4¾	2146. 19. 9¼
50	10. 16. 10½	1084. 6. 9	**100**	21. 13. 8¾	2168. 13. 6

CENTS.	s. d.	CENTS.	s. d.
		50	2. 2
1	. 0½	1	2. 2½
2	. 1	2	2. 3
3	. 1½	3	2. 3½
4	. 2	4	2. 4
5	. 2½	5	2. 4¾
6	. 3	6	2. 5¼
7	. 3¾	7	2. 5¾
8	. 4¼	8	2. 6¼
9	. 4¾	9	2. 6¾
10	. 5¼	**60**	2. 7¼
1	. 5¾	1	2. 7¾
2	. 6¼	2	2. 8¼
3	. 6¾	3	2. 8¾
4	. 7¼	4	2. 9¼
5	. 7¾	5	2. 9¾
6	. 8¼	6	2. 10¼
7	. 8¾	7	2. 10¾
8	. 9¼	8	2. 11½
9	. 10	9	3. 0
20	. 10½	**70**	3. 0½
1	. 11	1	3. 1
2	. 11½	2	3. 1½
3	1. 0	3	3. 2
4	1. 0½	4	3. 2½
5	1. 1	5	3. 3
6	1. 1½	6	3. 3½
7	1. 2	7	3. 4
8	1. 2½	8	3. 4½
9	1. 3	9	3. 5
30	1. 3½	**80**	3. 5¾
1	1. 4¼	1	3. 6¼
2	1. 4¾	2	3. 6¾
3	1. 5¼	3	3. 7¼
4	1. 5¾	4	3. 7¾
5	1. 6¼	5	3. 8¼
6	1. 6¾	6	3. 8¾
7	1. 7¼	7	3. 9¼
8	1. 7¾	8	3. 9¾
9	1. 8¼	9	3. 10¼
40	1. 8¾	**90**	3. 10¾
1	1. 9¼	1	3. 11¼
2	1. 9¾	2	4. 0
3	1. 10½	3	4. 0½
4	1. 11	4	4. 1
5	1. 11½	5	4. 1½
6	2. 0	6	4. 2
7	2. 0½	7	4. 2½
8	2. 1	8	4. 3
9	2. 1½	9	4. 3½

STERLING EXCHANGE, INTO } **Exch. $3\frac{7}{8}$ % Prem.** { DOMINION MONEY.

£	DOLLARS.			£	DOLLARS.		
	. . .		.		. . . . .		.
1	4.61	66	7	**51**	235.45	00	0
2	9.23	33	3	**52**	240.06	66	7
3	13.85	00	0	**53**	244.68	33	3
4	18.46	66	7	**54**	249.30	00	0
5	23.08	33	3	**55**	253.91	66	7
6	27.70	00	0	**56**	258.53	33	3
7	32.31	66	7	**57**	263.15	00	0
8	36.93	33	3	**58**	267.76	66	7
9	41.55	00	0	**59**	272.38	33	3
10	46.16	66	7	**60**	277.00	00	0
11	50.78	33	3	**61**	281.61	66	7
12	55.40	00	0	**62**	286.23	33	3
13	60.01	66	7	**63**	290.85	00	0
14	64.63	33	3	**64**	295.46	66	7
15	69.25	00	0	**65**	300.08	33	3
16	73.86	66	7	**66**	304.70	00	0
17	78.48	33	3	**67**	309.31	66	7
18	83.10	00	0	**68**	313.93	33	3
19	87.71	66	7	**69**	318.55	00	0
20	92.33	33	3	**70**	323.16	66	7
21	96.95	00	0	**71**	327.78	33	3
22	101.56	66	7	**72**	332.40	00	0
23	106.18	33	3	**73**	337.01	66	7
24	110.80	00	0	**74**	341.63	33	3
25	115.41	66	7	**75**	346.25	00	0
26	120.03	33	3	**76**	350.86	66	7
27	124.65	00	0	**77**	355.48	33	3
28	129.26	66	7	**78**	360.10	00	0
29	133.88	33	3	**79**	364.71	66	7
30	138.50	00	0	**80**	369.33	33	3
31	143.11	66	7	**81**	373.95	00	0
32	147.73	33	3	**82**	378.56	66	7
33	152.35	00	0	**83**	383.18	33	3
34	156.96	66	7	**84**	387.80	00	0
35	161.58	33	3	**85**	392.41	66	7
36	166.20	00	0	**86**	397.03	33	3
37	170.81	66	7	**87**	401.65	00	0
38	175.43	33	3	**88**	406.26	66	7
39	180.05	00	0	**89**	410.88	33	3
40	184.66	66	7	**90**	415.50	00	0
41	189.28	33	3	**91**	420.11	66	7
42	193.90	00	0	**92**	424.73	33	3
43	198.51	66	7	**93**	429.35	00	0
44	203.13	33	3	**94**	433.96	66	7
45	207.75	00	0	**95**	438.58	33	3
46	212.36	66	7	**96**	443.20	00	0
47	216.98	33	3	**97**	447.81	66	7
48	221.60	00	0	**98**	452.43	33	3
49	226.21	66	7	**99**	457.05	00	0
50	230.83	33	3	**100**	461.66	66	7

s.d.	DOLLS.	s.d.	DOLLS.	s.d.	DOLLS.	s.d.	DOLLS.
		5.0	1.15.4	**10.0**	2.30.8	**15.0**	3.46.3
1	0.01.9	1	1.17.3	1	2.32.8	1	3.48.2
2	0.03.8	2	1.19.3	2	2.34.7	2	3.50.1
3	0.05.8	3	1.21.2	3	2.36.6	3	3.52.0
4	0.07.7	4	1.23.1	4	2.38.5	4	3.53.9
5	0.09.6	5	1.25.0	5	2.40.5	5	3.55.9
6	0.11.5	6	1.27.0	6	2.42.4	6	3.57.8
7	0.13.5	7	1.28.9	7	2.44.3	7	3.59.7
8	0.15.4	8	1.30.8	8	2.46.2	8	3.61.6
9	0.17.3	9	1.32.7	9	2.48.1	9	3.63.6
10	0.19.2	10	1.34.7	10	2.50.1	10	3.65.5
11	0.21.2	11	1.36.6	11	2.52.0	11	3.67.4
1.0	0.23.1	**6.0**	1.38.5	**11.0**	2.53.9	**16.0**	3.69.3
1	0.25.0	1	1.40.4	1	2.55.8	1	3.71.3
2	0.26.9	2	1.42.3	2	2.57.8	2	3.73.2
3	0.28.9	3	1.44.3	3	2.59.7	3	3.75.1
4	0.30.8	4	1.46.2	4	2.61.6	4	3.77.0
5	0.32.7	5	1.48.1	5	2.63.5	5	3.79.0
6	0.34.6	6	1.50.0	6	2.65.5	6	3.80.9
7	0.36.5	7	1.52.0	7	2.67.4	7	3.82.8
8	0.38.5	8	1.53.9	8	2.69.3	8	3.84.7
9	0.40.4	9	1.55.8	9	2.71.2	9	3.86.6
10	0.42.3	10	1.57.7	10	2.73.2	10	3.88.6
11	0.44.2	11	1.59.7	11	2.75.1	11	3.90.5
2.0	0.46.2	**7.0**	1.61.6	**12.0**	2.77.0	**17.0**	3.92.4
1	0.48.1	1	1.63.5	1	2.78.9	1	3.94.3
2	0.50.0	2	1.65.4	2	2.80.8	2	3.96.3
3	0.51.9	3	1.67.4	3	2.82.8	3	3.98.2
4	0.53.9	4	1.69.3	4	2.84.7	4	4.00.1
5	0.55.8	5	1.71.2	5	2.86.6	5	4.02.0
6	0.57.7	6	1.73.1	6	2.88.5	6	4.04.0
7	0.59.6	7	1.75.0	7	2.90.5	7	4.05.9
8	0.61.6	8	1.77.0	8	2.92.4	8	4.07.8
9	0.63.5	9	1.78.9	9	2.94.3	9	4.09.7
10	0.65.4	10	1.80.8	10	2.96.2	10	4.11.7
11	0.67.3	11	1.82.7	11	2.98.2	11	4.13.6
3.0	0.69.3	**8.0**	1.84.7	**13.0**	3.00.1	**18.0**	4.15.5
1	0.71.2	1	1.86.6	1	3.02.0	1	4.17.4
2	0.73.1	2	1.88.5	2	3.03.9	2	4.19.3
3	0.75.0	3	1.90.4	3	3.05.9	3	4.21.3
4	0.76.9	4	1.92.4	4	3.07.8	4	4.23.2
5	0.78.9	5	1.94.3	5	3.09.7	5	4.25.1
6	0.80.8	6	1.96.2	6	3.11.6	6	4.27.0
7	0.82.7	7	1.98.1	7	3.13.5	7	4.29.0
8	0.84.6	8	2.00.1	8	3.15.5	8	4.30.9
9	0.86.6	9	2.02.0	9	3.17.4	9	4.32.8
10	0.88.5	10	2.03.9	10	3.19.3	10	4.34.7
11	0.90.4	11	2.05.8	11	3.21.2	11	4.36.7
4.0	0.92.3	**9.0**	2.07.8	**14.0**	3.23.2	**19.0**	4.38.6
1	0.94.3	1	2.09.7	1	3.25.1	1	4.40.5
2	0.96.2	2	2.11.6	2	3.27.0	2	4.42.4
3	0.98.1	3	2.13.5	3	3.28.9	3	4.44.4
4	1.00.0	4	2.15.4	4	3.30.9	4	4.46.3
5	1.02.0	5	2.17.4	5	3.32.8	5	4.48.2
6	1.03.9	6	2.19.3	6	3.34.7	6	4.50.1
7	1.05.8	7	2.21.2	7	3.36.6	7	4.52.0
8	1.07.7	8	2.23.1	8	3.38.6	8	4.54.0
9	1.09.6	9	2.25.1	9	3.40.5	9	4.55.9
10	1.11.6	10	2.27.0	10	3.42.4	10	4.57.8
11	1.13.5	11	2.28.9	11	3.44.3	11	4.59.7

OMINION MONEY.		
S.	s.d.	DOLLS.
.8	**15.0**	3.46.3
.8	1	3.48.2
.7	2	3.50.1
.6	3	3.52.0
.5	4	3.53.9
.5	5	3.55.9
.4	6	3.57.8
.3	7	3.59.7
.2	8	3.61.6
.1	9	3.63.6
.1	10	3.65.5
.0	11	3.67.4
.9	**16.0**	3.69.3
.8	1	3.71.3
.8	2	3.73.2
.7	3	3.75.1
.6	4	3.77.0
.5	5	3.79.0
.5	6	3.80.9
.4	7	3.82.8
.3	8	3.84.7
.2	9	3.86.6
.2	10	3.88.6
.1	11	3.90.5
.0	**17.0**	3.92.4
.9	1	3.94.3
.8	2	3.96.3
.8	3	3.98.2
.7	4	4.00.1
.6	5	4.02.0
.5	6	4.04.0
.5	7	4.05.9
.4	8	4.07.8
.3	9	4.09.7
.2	10	4.11.7
.2	11	4.13.6
.1	**18.0**	4.15.5
.0	1	4.17.4
.9	2	4.19.3
.9	3	4.21.3
.8	4	4.23.2
.7	5	4.25.1
.7	6	4.27.0
.6	7	4.29.0
.5	8	4.30.9
.4	9	4.32.8
.4	10	4.34.7
.3	11	4.36.7
.2	**19.0**	4.38.6
.1	1	4.40.5
.1	2	4.42.4
.0	3	4.44.4
.9	4	4.46.3
.9	5	4.48.2
.8	6	4.50.1
.7	7	4.52.0
.7	8	4.54.0
.6	9	4.55.9
.5	10	4.57.8
.5	11	4.59.7

DOMINION MONEY, INTO } **Exch. 3⅞ % Prem.** { STERLING EXCHANGE.

$	Units, Tens. £ s. d.	Hundreds. £ s. d.	$	Units, Tens. £ s. d.	Hundreds. £ s. d.	CENTS.	s. d.	CENTS.	s. d.
1	. 4. 4	21.13. 2½	**51**	11. 0.11¼	1104.13.10¼			**50**	2. 2
2	. 8. 8	43. 6. 5	**52**	11. 5. 3¼	1126. 7. 1	1	. 0½	1	2. 2½
3	.13. 0	64.19. 7¾	**53**	11. 9. 7¼	1148. 0. 3½	2	. 1	2	2. 3
4	.17. 4	86.12.10¼	**54**	11.13.11¼	1169.13. 6	3	. 1½	3	2. 3½
5	1. 1. 8	108. 6. 0¾	**55**	11.18. 3¼	1191. 6. 8½	4	. 2	4	2. 4
6	1. 6. 0	129.19. 3¼	**56**	12. 2. 7¼	1212.19.11¼	5	. 2½	5	2. 4½
7	1.10. 4	151.12. 6	**57**	12. 6.11¼	1234.13. 1¾	6	. 3	6	2. 5
8	1.14. 8	173. 5. 8½	**58**	12.11. 3¼	1256. 6. 4¼	7	. 3¾	7	2. 5¾
9	1.18.11¾	194.18.11	**59**	12.15. 7¼	1277.19. 6¾	8	. 4¼	8	2. 6¼
10	2. 3. 3¾	216.12. 1½	**60**	12.19.11¼	1299.12. 9¼	9	. 4¾	9	2. 6¾
11	2. 7. 7¾	238. 5. 4	**61**	13. 4. 3	1321. 6. 0	**10**	. 5¼	**60**	2. 7¼
12	2.11.11¾	259.18. 6¾	**62**	13. 8. 7	1342.19. 2½	1	. 5¾	1	2. 7¾
13	2.16. 3¾	281.11. 9¼	**63**	13.12.11	1364.12. 5	2	. 6¼	2	2. 8¼
14	3. 0. 7¾	303. 4.11¾	**64**	13.17. 3	1386. 5. 7½	3	. 6¾	3	2. 8¾
15	3. 4.11¾	324.18. 2¼	**65**	14. 1. 7	1407.18.10¼	4	. 7¼	4	2. 9¼
16	3. 9. 3¾	346.11. 5	**66**	14. 5.11	1429.12. 0¾	5	. 7¾	5	2. 9¾
17	3.13. 7¾	368. 4. 7½	**67**	14.10. 3	1451. 5. 3¼	6	. 8¼	6	2.10¼
18	3.17.11¾	389.17.10	**68**	14.14. 7	1472.18. 5¾	7	. 8¾	7	2.10¾
19	4. 2. 3¾	411.11. 0½	**69**	14.18.11	1494.11. 8¼	8	. 9¼	8	2.11¼
20	4. 6. 7¾	433. 4. 3	**70**	15. 3. 3	1516. 4.11	9	.10	9	2.11¾
21	4.10.11¾	454.17. 5¾	**71**	15. 7. 7	1537.18. 1½	**20**	.10½	**70**	3. 0½
22	4.15. 3¾	476.10. 8¼	**72**	15.11.11	1559.11. 4	1	.11	1	3. 1
23	4.19. 7¾	498. 3.10¾	**73**	15.16. 3	1581. 4. 6½	2	.11½	2	3. 1½
24	5. 3.11¾	519.17. 1¼	**74**	16. 0. 7	1602.17. 9¼	3	1. 0	3	3. 2
25	5. 8. 3¾	541.10. 4	**75**	16. 4.11	1624.10.11¾	4	1. 0½	4	3. 2½
26	5.12. 7½	563. 3. 6½	**76**	16. 9. 3	1646. 4. 2¼	5	1. 1	5	3. 3
27	5.16.11½	584.16. 9	**77**	16.13. 7	1667.17. 4¾	6	1. 1½	6	3. 3½
28	6. 1. 3½	606. 9.11½	**78**	16.17.10¾	1689.10. 7¼	7	1. 2	7	3. 4
29	6. 5. 7½	628. 3. 2	**79**	17. 2. 2¾	1711. 3.10	8	1. 2½	8	3. 4½
30	6. 9.11½	649.16. 4¾	**80**	17. 6. 6¾	1732.17. 0½	9	1. 3	9	3. 5
31	6.14. 3½	671. 9. 7¼	**81**	17.10.10¾	1754.10. 3	**30**	1. 3½	**80**	3. 5½
32	6.18. 7½	693. 2. 9¾	**82**	17.15. 2¾	1776. 3. 5½	1	1. 4	1	3. 6
33	7. 2.11½	714.16. 0¼	**83**	17.19. 6¾	1797.16. 8¼	2	1. 4¾	2	3. 6¾
34	7. 7. 3½	736. 9. 3	**84**	18. 3.10¾	1819. 9.10¾	3	1. 5¼	3	3. 7¼
35	7.11. 7½	758. 2. 5½	**85**	18. 8. 2¾	1841. 3. 1¼	4	1. 5¾	4	3. 7¾
36	7.15.11½	779.15. 8	**86**	18.12. 6¾	1862.16. 3¾	5	1. 6¼	5	3. 8¼
37	8. 0. 3½	801. 8.10½	**87**	18.16.10¾	1884. 9. 6¼	6	1. 6¾	6	3. 8¾
38	8. 4. 7½	823. 2. 1¼	**88**	19. 1. 2¾	1906. 2. 9	7	1. 7¼	7	3. 9¼
39	8. 8.11½	844.15. 3¾	**89**	19. 5. 6¾	1927.15.11½	8	1. 7¾	8	3. 9¾
40	8.13. 3½	866. 8. 6¼	**90**	19. 9.10¾	1949. 9. 2	9	1. 8¼	9	3.10¼
41	8.17. 7½	888. 1. 8¾	**91**	19.14. 2¾	1971. 2. 4½	**40**	1. 8¾	**90**	3.10¾
42	9. 1.11½	909.14.11¼	**92**	19.18. 6¾	1992.15. 7¼	1	1. 9¼	1	3.11¼
43	9. 6. 3½	931. 8. 2	**93**	20. 2.10¾	2014. 8. 9¾	2	1. 9¾	2	3.11¾
44	9.10. 7¼	953. 1. 4½	**94**	20. 7. 2¾	2036. 2. 0¼	3	1.10¼	3	4. 0¼
45	9.14.11¼	974.14. 7	**95**	20.11. 6¾	2057.15. 2¾	4	1.10¾	4	4. 0¾
46	9.19. 3¼	996. 7. 9½	**96**	20.15.10½	2079. 8. 5½	5	1.11½	5	4. 1½
47	10. 3. 7¼	1018. 1. 0¼	**97**	21. 0. 2½	2101. 1. 8	6	2. 0	6	4. 2
48	10. 7.11¼	1039.14. 2¾	**98**	21. 4. 6½	2122.14.10½	7	2. 0½	7	4. 2½
49	10.12. 3¼	1061. 7. 5¼	**99**	21. 8.10½	2144. 8. 1	8	2. 1	8	4. 3
50	10.16. 7¼	1083. 0. 7¾	**100**	21.13. 2½	2166. 1. 3½	9	2. 1½	9	4. 3½

STERLING EXCHANGE, INTO } **Exch. 4 % Prem.** { DOMINION MONEY.

£	DOLLARS.			£	DOLLARS.		
	. ..		.		... ..		.
1	4.62	22	2	**51**	235.73	33	3
2	9.24	44	4	**52**	240.35	55	6
3	13.86	66	7	**53**	244.97	77	8
4	18.48	88	9	**54**	249.60	00	0
5	23.11	11	1	**55**	254.22	22	2
6	27.73	33	3	**56**	258.84	44	4
7	32.35	55	6	**57**	263.46	66	7
8	36.97	77	8	**58**	268.08	88	9
9	41.60	00	0	**59**	272.71	11	1
10	46.22	22	2	**60**	277.33	33	3
11	50.84	44	4	**61**	281.95	55	6
12	55.46	66	7	**62**	286.57	77	8
13	60.08	88	9	**63**	291.20	00	0
14	64.71	11	1	**64**	295.82	22	2
15	69.33	33	3	**65**	300.44	44	4
16	73.95	55	6	**66**	305.06	66	7
17	78.57	77	8	**67**	309.68	88	9
18	83.20	00	0	**68**	314.31	11	1
19	87.82	22	2	**69**	318.93	33	3
20	92.44	44	4	**70**	323.55	55	6
21	97.06	66	7	**71**	328.17	77	8
22	101.68	88	9	**72**	332.80	00	0
23	106.31	11	1	**73**	337.42	22	2
24	110.93	33	3	**74**	342.04	44	4
25	115.55	55	6	**75**	346.66	66	7
26	120.17	77	8	**76**	351.28	88	9
27	124.80	00	0	**77**	355.91	11	1
28	129.42	22	2	**78**	360.53	33	3
29	134.04	44	4	**79**	365.15	55	6
30	138.66	66	7	**80**	369.77	77	8
31	143.28	88	9	**81**	374.40	00	0
32	147.91	11	1	**82**	379.02	22	2
33	152.53	33	3	**83**	383.64	44	4
34	157.15	55	6	**84**	388.26	66	7
35	161.77	77	8	**85**	392.88	88	9
36	166.40	00	0	**86**	397.51	11	1
37	171.02	22	2	**87**	402.13	33	3
38	175.64	44	4	**88**	406.75	55	6
39	180.26	66	7	**89**	411.37	77	8
40	184.88	88	9	**90**	416.00	00	0
41	189.51	11	1	**91**	420.62	22	2
42	194.13	33	3	**92**	425.24	44	4
43	198.75	55	6	**93**	429.86	66	7
44	203.37	77	8	**94**	434.48	88	9
45	208.00	00	0	**95**	439.11	11	1
46	212.62	22	2	**96**	443.73	33	3
47	217.24	44	4	**97**	448.35	55	6
48	221.86	66	7	**98**	452.97	77	8
49	226.48	88	9	**99**	457.60	00	0
50	231.11	11	1	**100**	462.22	22	2

s.d.	DOLLS.	s.d.	DOLLS.	s.d.	DOLLS.	s.d.	DOLLS.
		5.0	1.15.6	**10.0**	2.31.1	**15.0**	3.46.7
1	0.01.9	1	1.17.5	1	2.33.0	1	3.48.6
2	0.03.9	2	1.19.4	2	2.35.0	2	3.50.5
3	0.05.8	3	1.21.3	3	2.36.9	3	3.52.4
4	0.07.7	4	1.23.3	4	2.38.8	4	3.54.4
5	0.09.6	5	1.25.2	5	2.40.7	5	3.56.3
6	0.11.6	6	1.27.1	6	2.42.7	6	3.58.2
7	0.13.5	7	1.29.0	7	2.44.6	7	3.60.1
8	0.15.4	8	1.31.0	8	2.46.5	8	3.62.1
9	0.17.3	9	1.32.9	9	2.48.4	9	3.64.0
10	0.19.3	10	1.34.8	10	2.50.4	10	3.65.9
11	0.21.2	11	1.36.7	11	2.52.3	11	3.67.9
1.0	0.23.1	**6.0**	1.38.7	**11.0**	2.54.2	**16.0**	3.69.8
1	0.25.0	1	1.40.6	1	2.56.1	1	3.71.7
2	0.27.0	2	1.42.5	2	2.58.1	2	3.73.6
3	0.28.9	3	1.44.4	3	2.60.0	3	3.75.6
4	0.30.8	4	1.46.4	4	2.61.9	4	3.77.5
5	0.32.7	5	1.48.3	5	2.63.9	5	3.79.4
6	0.34.7	6	1.50.2	6	2.65.8	6	3.81.3
7	0.36.6	7	1.52.1	7	2.67.7	7	3.83.3
8	0.38.5	8	1.54.1	8	2.69.6	8	3.85.2
9	0.40.4	9	1.56.0	9	2.71.6	9	3.87.1
10	0.42.4	10	1.57.9	10	2.73.5	10	3.89.0
11	0.44.3	11	1.59.9	11	2.75.4	11	3.91.0
2.0	0.46.2	**7.0**	1.61.8	**12.0**	2.77.3	**17.0**	3.92.9
1	0.48.1	1	1.63.7	1	2.79.3	1	3.94.8
2	0.50.1	2	1.65.6	2	2.81.2	2	3.96.7
3	0.52.0	3	1.67.6	3	2.83.1	3	3.98.7
4	0.53.9	4	1.69.5	4	2.85.0	4	4.00.6
5	0.55.9	5	1.71.4	5	2.87.0	5	4.02.5
6	0.57.8	6	1.73.3	6	2.88.9	6	4.04.4
7	0.59.7	7	1.75.3	7	2.90.8	7	4.06.4
8	0.61.6	8	1.77.2	8	2.92.7	8	4.08.3
9	0.63.6	9	1.79.1	9	2.94.7	9	4.10.2
10	0.65.5	10	1.81.0	10	2.96.6	10	4.12.1
11	0.67.4	11	1.83.0	11	2.98.5	11	4.14.1
3.0	0.69.3	**8.0**	1.84.9	**13.0**	3.00.4	**18.0**	4.16.0
1	0.71.3	1	1.86.8	1	3.02.4	1	4.17.9
2	0.73.2	2	1.88.7	2	3.04.3	2	4.19.9
3	0.75.1	3	1.90.7	3	3.06.2	3	4.21.8
4	0.77.0	4	1.92.6	4	3.08.1	4	4.23.7
5	0.79.0	5	1.94.5	5	3.10.1	5	4.25.6
6	0.80.9	6	1.96.4	6	3.12.0	6	4.27.6
7	0.82.8	7	1.98.4	7	3.13.9	7	4.29.5
8	0.84.7	8	2.00.3	8	3.15.9	8	4.31.4
9	0.86.7	9	2.02.2	9	3.17.8	9	4.33.3
10	0.88.6	10	2.04.1	10	3.19.7	10	4.35.3
11	0.90.5	11	2.06.1	11	3.21.6	11	4.37.2
4.0	0.92.4	**9.0**	2.08.0	**14.0**	3.23.6	**19.0**	4.39.1
1	0.94.4	1	2.09.9	1	3.25.5	1	4.41.0
2	0.96.3	2	2.11.9	2	3.27.4	2	4.43.0
3	0.98.2	3	2.13.8	3	3.29.3	3	4.44.9
4	1.00.1	4	2.15.7	4	3.31.3	4	4.46.8
5	1.02.1	5	2.17.6	5	3.33.2	5	4.48.7
6	1.04.0	6	2.19.6	6	3.35.1	6	4.50.7
7	1.05.9	7	2.21.5	7	3.37.0	7	4.52.6
8	1.07.9	8	2.23.4	8	3.39.0	8	4.54.5
9	1.09.8	9	2.25.3	9	3.40.9	9	4.56.4
10	1.11.7	10	2.27.3	10	3.42.8	10	4.58.4
11	1.13.6	11	2.29.2	11	3.44.7	11	4.60.3

DOMINION MONEY. S.	s.d.	DOLLS.
1	**15.0**	3.46.7
0	1	3.48.6
0	2	3.50.5
9	3	3.52.4
8	4	3.54.4
7	5	3.56.3
7	6	3.58.2
6	7	3.60.1
5	8	3.62.1
4	9	3.64.0
4	10	3.65.9
3	11	3.67.9
2	**16.0**	3.69.8
1	1	3.71.7
1	2	3.73.6
0	3	3.75.6
9	4	3.77.5
8	5	3.79.4
8	6	3.81.3
7	7	3.83.3
6	8	3.85.2
6	9	3.87.1
5	10	3.89.0
4	11	3.91.0
3	**17.0**	3.92.9
3	1	3.94.8
2	2	3.96.7
1	3	3.98.7
1	4	4.00.6
0	5	4.02.5
0	6	4.04.4
9	7	4.06.4
8	8	4.08.3
8	9	4.10.2
7	10	4.12.1
6	11	4.14.1
6	**18.0**	4.16.0
5	1	4.17.9
5	2	4.19.9
4	3	4.21.8
4	4	4.23.7
3	5	4.25.6
3	6	4.27.6
2	7	4.29.5
2	8	4.31.4
1	9	4.33.3
1	10	4.35.3
0	11	4.37.2
0	**19.0**	4.39.1
9	1	4.41.0
9	2	4.43.0
8	3	4.44.9
8	4	4.46.8
7	5	4.48.7
7	6	4.50.7
6	7	4.52.6
6	8	4.54.5
5	9	4.56.4
5	10	4.58.4
4	11	4.60.3

DOMINION MONEY, INTO } **Exch. 4 % Prem.** { STERLING EXCHANGE.

$	Units, Tens. £ s. d.	Hundreds. £ s. d.	$	Units, Tens. £ s. d.	Hundreds. £ s. d.
1	. 4. 4	21.12. 8¼	**51**	11. 0. 8	1103. 7. 3¾
2	. 8. 7¾	43. 5. 4½	**52**	11. 5. 0	1125. 0. 0
3	.12.11¾	64.18. 1	**53**	11. 9. 4	1146.12. 8¼
4	.17. 3¾	86.10. 9¼	**54**	11.13. 7¾	1168. 5. 4½
5	1. 1. 7½	108. 3. 5½	**55**	11.17.11¾	1189.18. 1
6	1. 5.11½	129.16. 1¾	**56**	12. 2. 3¾	1211.10. 9¼
7	1.10. 3½	151. 8.10¼	**57**	12. 6. 7½	1233. 3. 5½
8	1.14. 7½	173. 1. 6½	**58**	12.10.11½	1254.16. 1¾
9	1.18.11¼	194.14. 2¾	**59**	12.15. 3½	1276. 8.10¼
10	2. 3. 3¼	216. 6.11	**60**	12.19. 7½	1298. 1. 6½
11	2. 7. 7¼	237.19. 7½	**61**	13. 3.11¼	1319.14. 2¾
12	2.11.11	259.12. 3¾	**62**	13. 8. 3¼	1341. 6.11
13	2.16. 3	281. 5. 0	**63**	13.12. 7¼	1362.19. 7½
14	3. 0. 7	302.17. 8¼	**64**	13.16.11	1384.12. 3¾
15	3. 4.10¾	324.10. 4½	**65**	14. 1. 3	1406. 5. 0
16	3. 9. 2¾	346. 3. 1	**66**	14. 5. 7	1427.17. 8¼
17	3.13. 6¾	367.15. 9¼	**67**	14. 9.10¾	1449.10. 4½
18	3.17.10½	389. 8. 5½	**68**	14.14. 2¾	1471. 3. 1
19	4. 2. 2½	411. 1. 1¾	**69**	14.18. 6¾	1492.15. 9¼
20	4. 6. 6½	432.13.10¼	**70**	15. 2.10½	1514. 8. 5½
21	4.10.10½	454. 6. 6½	**71**	15. 7. 2½	1536. 1. 1¾
22	4.15. 2¼	475.19. 2¾	**72**	15.11. 6½	1557.13.10¼
23	4.19. 6¼	497.11.11	**73**	15.15.10½	1579. 6. 6½
24	5. 3.10¼	519. 4. 7½	**74**	16. 0. 2¼	1600.19. 2¾
25	5. 8. 2	540.17. 3¾	**75**	16. 4. 6¼	1622.11.11
26	5.12. 6	562.10. 0	**76**	16. 8.10¼	1644. 4. 7½
27	5.16.10	584. 2. 8¼	**77**	16.13. 2	1665.17. 3¾
28	6. 1. 1¾	605.11. 4½	**78**	16.17. 6	1687.10. 0
29	6. 5. 5¾	627. 8. 1	**79**	17. 1.10	1709. 2. 8¼
30	6. 9. 9¾	649. 0. 9¼	**80**	17. 6. 1¾	1730.15. 4½
31	6.14. 1½	670.13. 5½	**81**	17.10. 5¾	1752. 8. 1
32	6.18. 5½	692. 6. 1¾	**82**	17.14. 9¾	1774. 0. 9¼
33	7. 2. 9½	713.18.10¼	**83**	17.19. 1½	1795.13. 5½
34	7. 7. 1½	735.11. 6½	**84**	18. 3. 5½	1817. 6. 1¾
35	7.11. 5¼	757. 4. 2¾	**85**	18. 7. 9½	1838.18.10¼
36	7.15. 9¼	778.16.11	**86**	18.12. 1½	1860.11. 6½
37	8. 0. 1¼	800. 9. 7½	**87**	18.16. 5¼	1882. 4. 2¾
38	8. 4. 5	822. 2. 3¾	**88**	19. 0. 9¼	1903.16.11
39	8. 8. 9	843.15. 0	**89**	19. 5. 1¼	1925. 9. 7½
40	8.13. 1	865. 7. 8¼	**90**	19. 9. 5	1947. 2. 3¾
41	8.17. 4¾	887. 0. 4½	**91**	19.13. 9	1968.15. 0
42	9. 1. 8¾	908.13. 1	**92**	19.18. 1	1990. 7. 8¼
43	9. 6. 0¾	930. 5. 9¼	**93**	20. 2. 4¾	2012. 0. 4½
44	9.10. 4½	951.18. 5½	**94**	20. 6. 8¾	2033.13. 1
45	9.14. 8½	973.11. 1¾	**95**	20.11. 0¾	2055. 5. 9¼
46	9.19. 0½	995. 3.10¼	**96**	20.15. 4½	2076.18. 5½
47	10. 3. 4½	1016.16. 6½	**97**	20.19. 8½	2098.11. 1¾
48	10. 7. 8¼	1038. 9. 2¾	**98**	21. 4. 0½	2120. 3.10¼
49	10.12. 0¼	1060. 1.11	**99**	21. 8. 4½	2141.16. 6½
50	10.16. 4¼	1081.14. 7½	**100**	21.12. 8¼	2163. 9. 2¾

CENTS.	s. d.	CENTS.	s. d.
		50	2. 2
1	. 0½	1	2. 2½
2	. 1	2	2. 3
3	. 1½	3	2. 3½
4	. 2	4	2. 4
5	. 2½	5	2. 4½
6	. 3	6	2. 5
7	. 3¾	7	2. 5½
8	. 4¼	8	2. 6
9	. 4¾	9	2. 6¾
10	. 5¼	**60**	2. 7¼
1	. 5¾	1	2. 7¾
2	. 6¼	2	2. 8¼
3	. 6¾	3	2. 8¾
4	. 7¼	4	2. 9¼
5	. 7¾	5	2. 9¾
6	. 8¼	6	2.10¼
7	. 8¾	7	2.10¾
8	. 9¼	8	2.11¼
9	. 9¾	9	2.11¾
20	.10½	**70**	3. 0¼
1	.11	1	3. 0¾
2	.11½	2	3. 1½
3	1. 0	3	3. 2
4	1. 0½	4	3. 2½
5	1. 1	5	3. 3
6	1. 1½	6	3. 3½
7	1. 2	7	3. 4
8	1. 2½	8	3. 4½
9	1. 3	9	3. 5
30	1. 3½	**80**	3. 5½
1	1. 4	1	3. 6
2	1. 4½	2	3. 6½
3	1. 5¼	3	3. 7
4	1. 5¾	4	3. 7½
5	1. 6¼	5	3. 8¼
6	1. 6¾	6	3. 8¾
7	1. 7¼	7	3. 9¼
8	1. 7¾	8	3. 9¾
9	1. 8¼	9	3.10¼
40	1. 8¾	**90**	3.10¾
1	1. 9¼	1	3.11¼
2	1. 9¾	2	3.11¾
3	1.10¼	3	4. 0¼
4	1.10¾	4	4. 0¾
5	1.11½	5	4. 1¼
6	2. 0	6	4. 1¾
7	2. 0½	7	4. 2¼
8	2. 1	8	4. 3
9	2. 1½	9	4. 3½

STERLING EXCHANGE, INTO } **Exch. 4⅛ % Prem.** { DOMINION MONEY.

£	DOLLARS.			£	DOLLARS.		
	...		.		... ..		.
1	4.62	77	8	**51**	236.01	66	7
2	9.25	55	6	**52**	240.64	44	4
3	13.88	33	3	**53**	245.27	22	2
4	18.51	11	1	**54**	249.90	00	0
5	23.13	88	9	**55**	254.52	77	8
6	27.76	66	7	**56**	259.15	55	6
7	32.39	44	4	**57**	263.78	33	3
8	37.02	22	2	**58**	268.41	11	1
9	41.65	00	0	**59**	273.03	88	9
10	46.27	77	8	**60**	277.66	66	7
11	50.90	55	6	**61**	282.29	44	4
12	55.53	33	3	**62**	286.92	22	2
13	60.16	11	1	**63**	291.55	00	0
14	64.78	88	9	**64**	296.17	77	8
15	69.41	66	7	**65**	300.80	55	6
16	74.04	44	4	**66**	305.43	33	3
17	78.67	22	2	**67**	310.06	11	1
18	83.30	00	0	**68**	314.68	88	9
19	87.92	77	8	**69**	319.31	66	7
20	92.55	55	6	**70**	323.94	44	4
21	97.18	33	3	**71**	328.57	22	2
22	101.81	11	1	**72**	333.20	00	0
23	106.43	88	9	**73**	337.82	77	8
24	111.06	66	7	**74**	342.45	55	6
25	115.69	44	4	**75**	347.08	33	3
26	120.32	22	2	**76**	351.71	11	1
27	124.95	00	0	**77**	356.33	88	9
28	129.57	77	8	**78**	360.96	66	7
29	134.20	55	6	**79**	365.59	44	4
30	138.83	33	3	**80**	370.22	22	2
31	143.46	11	1	**81**	374.85	00	0
32	148.08	88	9	**82**	379.47	77	8
33	152.71	66	7	**83**	384.10	55	6
34	157.34	44	4	**84**	388.73	33	3
35	161.97	22	2	**85**	393.36	11	1
36	166.60	00	0	**86**	397.98	88	9
37	171.22	77	8	**87**	402.61	66	7
38	175.85	55	6	**88**	407.24	44	4
39	180.48	33	3	**89**	411.87	22	2
40	185.11	11	1	**90**	416.50	00	0
41	189.73	88	9	**91**	421.12	77	8
42	194.36	66	7	**92**	425.75	55	6
43	198.99	44	4	**93**	430.38	33	3
44	203.62	22	2	**94**	435.01	11	1
45	208.25	00	0	**95**	439.63	88	9
46	212.87	77	8	**96**	444.26	66	7
47	217.50	55	6	**97**	448.89	44	4
48	222.13	33	3	**98**	453.52	22	2
49	226.76	11	1	**99**	458.15	00	0
50	231.38	88	9	**100**	462.77	77	8

s.d.	DOLLS.	s.d.	DOLLS.	s.d.	DOLLS.	s.d.	DOLLS.
		5.0	1.15.7	**10.0**	2.31.4	**15.0**	3.47.1
1	0.01.9	1	1.17.6	1	2.33.3	1	3.49.0
2	0.03.9	2	1.19.6	2	2.35.2	2	3.50.9
3	0.05.8	3	1.21.5	3	2.37.2	3	3.52.9
4	0.07.7	4	1.23.4	4	2.39.1	4	3.54.8
5	0.09.6	5	1.25.3	5	2.41.0	5	3.56.7
6	0.11.6	6	1.27.3	6	2.43.0	6	3.58.7
7	0.13.5	7	1.29.2	7	2.44.9	7	3.60.6
8	0.15.4	8	1.31.1	8	2.46.8	8	3.62.5
9	0.17.4	9	1.33.0	9	2.48.7	9	3.64.4
10	0.19.3	10	1.35.0	10	2.50.7	10	3.66.4
11	0.21.2	11	1.36.9	11	2.52.6	11	3.68.3
1.0	0.23.1	**6.0**	1.38.8	**11.0**	2.54.5	**16.0**	3.70.2
1	0.25.1	1	1.40.8	1	2.56.5	1	3.72.2
2	0.27.0	2	1.42.7	2	2.58.4	2	3.74.1
3	0.28.9	3	1.44.6	3	2.60.3	3	3.76.0
4	0.30.9	4	1.46.5	4	2.62.2	4	3.77.9
5	0.32.8	5	1.48.5	5	2.64.2	5	3.79.9
6	0.34.7	6	1.50.4	6	2.66.1	6	3.81.8
7	0.36.6	7	1.52.3	7	2.68.0	7	3.83.7
8	0.38.6	8	1.54.3	8	2.70.0	8	3.85.6
9	0.40.5	9	1.56.2	9	2.71.9	9	3.87.6
10	0.42.4	10	1.58.1	10	2.73.8	10	3.89.5
11	0.44.3	11	1.60.0	11	2.75.7	11	3.91.4
2.0	0.46.3	**7.0**	1.62.0	**12.0**	2.77.7	**17.0**	3.93.4
1	0.48.2	1	1.63.9	1	2.79.6	1	3.95.3
2	0.50.1	2	1.65.8	2	2.81.5	2	3.97.2
3	0.52.1	3	1.67.8	3	2.83.5	3	3.99.1
4	0.54.0	4	1.69.7	4	2.85.4	4	4.01.1
5	0.55.9	5	1.71.6	5	2.87.3	5	4.03.0
6	0.57.8	6	1.73.5	6	2.89.2	6	4.04.9
7	0.59.8	7	1.75.5	7	2.91.2	7	4.06.9
8	0.61.7	8	1.77.4	8	2.93.1	8	4.08.8
9	0.63.6	9	1.79.3	9	2.95.0	9	4.10.7
10	0.65.6	10	1.81.3	10	2.96.9	10	4.12.6
11	0.67.5	11	1.83.2	11	2.98.9	11	4.14.6
3.0	0.69.4	**8.0**	1.85.1	**13.0**	3.00.8	**18.0**	4.16.5
1	0.71.3	1	1.87.0	1	3.02.7	1	4.18.4
2	0.73.3	2	1.89.0	2	3.04.7	2	4.20.4
3	0.75.2	3	1.90.9	3	3.06.6	3	4.22.3
4	0.77.1	4	1.92.8	4	3.08.5	4	4.24.2
5	0.79.1	5	1.94.8	5	3.10.4	5	4.26.1
6	0.81.0	6	1.96.7	6	3.12.4	6	4.28.1
7	0.82.9	7	1.98.6	7	3.14.3	7	4.30.0
8	0.84.8	8	2.00.5	8	3.16.2	8	4.31.9
9	0.86.8	9	2.02.5	9	3.18.2	9	4.33.9
10	0.88.7	10	2.04.4	10	3.20.1	10	4.35.8
11	0.90.6	11	2.06.3	11	3.22.0	11	4.37.7
4.0	0.92.6	**9.0**	2.08.3	**14.0**	3.23.9	**19.0**	4.39.6
1	0.94.5	1	2.10.2	1	3.25.9	1	4.41.6
2	0.96.4	2	2.12.1	2	3.27.8	2	4.43.5
3	0.98.3	3	2.14.0	3	3.29.7	3	4.45.4
4	1.00.3	4	2.16.0	4	3.31.7	4	4.47.4
5	1.02.2	5	2.17.9	5	3.33.6	5	4.49.3
6	1.04.1	6	2.19.8	6	3.35.5	6	4.51.2
7	1.06.1	7	2.21.7	7	3.37.4	7	4.53.1
8	1.08.0	8	2.23.7	8	3.39.4	8	4.55.1
9	1.09.9	9	2.25.6	9	3.41.3	9	4.57.0
10	1.11.8	10	2.27.5	10	3.43.2	10	4.58.9
11	1.13.8	11	2.29.5	11	3.45.2	11	4.60.8

MINION ONEY.	
s.d.	DOLLS.
15.0	3.47.1
1	3.49.0
2	3.50.9
3	3.52.9
4	3.54.8
5	3.56.7
6	3.58.7
7	3.60.6
8	3.62.5
9	3.64.4
10	3.66.4
11	3.68.3
16.0	3.70.2
1	3.72.2
2	3.74.1
3	3.76.0
4	3.77.9
5	3.79.9
6	3.81.8
7	3.83.7
8	3.85.6
9	3.87.6
10	3.89.5
11	3.91.4
17.0	3.93.4
1	3.95.3
2	3.97.2
3	3.99.1
4	4.01.1
5	4.03.0
6	4.04.9
7	4.06.9
8	4.08.8
9	4.10.7
10	4.12.6
11	4.14.6
8.0	4.16.5
1	4.18.4
2	4.20.4
3	4.22.3
4	4.24.2
5	4.26.1
6	4.28.1
7	4.30.0
8	4.31.9
9	4.33.9
10	4.35.8
11	4.37.7
0.0	4.39.6
1	4.41.6
2	4.43.5
3	4.45.4
4	4.47.4
5	4.49.3
6	4.51.2
7	4.53.1
8	4.55.1
9	4.57.0
10	4.58.9
11	4.60.8

DOMINION MONEY, INTO } **Exch. 4⅛ % Prem.** { STERLING EXCHANGE.

$	Units, Tens. £ s. d.	Hundreds. £ s. d.	$	Units, Tens. £ s. d.	Hundreds. £ s. d.	CENTS.	s. d.	CENTS.	s. d.
1	. 4. 3¾	21. 12. 2	**51**	11. 0. 5	1102. 0. 9¾			**50**	2. 2
2	. 8. 7¾	43. 4. 4¼	**52**	11. 4. 8¾	1123. 12. 11¾	1	. 0½	1	2. 2½
3	. 12. 11½	64. 16. 6¼	**53**	11. 9. 0½	1145. 5. 2	2	. 1	2	2. 3
4	. 17. 3½	86. 8. 8¼	**54**	11. 13. 4½	1166. 17. 4	3	. 1½	3	2. 3½
5	1. 1. 7¼	108. 0. 10¼	**55**	11. 17. 8¼	1188. 9. 6	4	. 2	4	2. 4
6	1. 5. 11¼	129. 13. 0½	**56**	12. 2. 0¼	1210. 1. 8¼	5	. 2½	5	2. 4½
7	1. 10. 3	151. 5. 2½	**57**	12. 6. 4	1231. 13. 10¼	6	. 3	6	2. 5
8	1. 14. 7	172. 17. 4½	**58**	12. 10. 8	1253. 6. 0¼	7	. 3¾	7	2. 5½
9	1. 18. 10¾	194. 9. 6¾	**59**	12. 14. 11¾	1274. 18. 2½	8	. 4¼	8	2. 6
10	2. 3. 2½	216. 1. 8¾	**60**	12. 19. 3¾	1296. 10. 4½	9	. 4¾	9	2. 6½
11	2. 7. 6½	237. 13. 10¾	**61**	13. 3. 7½	1318. 2. 6½	**10**	. 5¼	**60**	2. 7
12	2. 11. 10¼	259. 6. 1	**62**	13. 7. 11¼	1339. 14. 8½	1	. 5¾	1	2. 7¾
13	2. 16. 2¼	280. 18. 3	**63**	13. 12. 3¼	1361. 6. 10¾	2	. 6¼	2	2. 8¼
14	3. 0. 6	302. 10. 5	**64**	13. 16. 7	1382. 19. 0¾	3	. 6¾	3	2. 8¾
15	3. 4. 10	324. 2. 7	**65**	14. 0. 11	1404. 11. 2¾	4	. 7¼	4	2. 9¼
16	3. 9. 1¾	345. 14. 9¼	**66**	14. 5. 2¾	1426. 3. 5	5	. 7¾	5	2. 9¾
17	3. 13. 5¾	367. 6. 11¼	**67**	14. 9. 6¾	1447. 15. 7	6	. 8¼	6	2. 10¼
18	3. 17. 9½	388. 19. 1¼	**68**	14. 13. 10½	1469. 7. 9	7	. 8¾	7	2. 10¾
19	4. 2. 1¼	410. 11. 3½	**69**	14. 18. 2½	1490. 19. 11¼	8	. 9¼	8	2. 11¼
20	4. 6. 5¼	432. 3. 5½	**70**	15. 2. 6¼	1512. 12. 1¼	9	. 9¾	9	2. 11¾
21	4. 10. 9	453. 15. 7½	**71**	15. 6. 10	1534. 4. 3¼	**20**	. 10¼	**70**	3. 0¼
22	4. 15. 1	475. 7. 9¾	**72**	15. 11. 2	1555. 16. 5¼	1	. 11	1	3. 0¾
23	4. 19. 4¾	496. 19. 11¾	**73**	15. 15. 5¾	1577. 8. 7½	2	. 11½	2	3. 1¼
24	5. 3. 8¾	518. 12. 1¾	**74**	15. 19. 9¾	1599. 0. 9½	3	1. 0	3	3. 1¾
25	5. 8. 0½	540. 4. 3¾	**75**	16. 4. 1½	1620. 12. 11½	4	1. 0½	4	3. 2½
26	5. 12. 4½	561. 16. 6	**76**	16. 8. 5½	1642. 5. 1¾	5	1. 1	5	3. 3
27	5. 16. 8¼	583. 8. 8	**77**	16. 12. 9¼	1663. 17. 3¾	6	1. 1½	6	3. 3½
28	6. 1. 0	605. 0. 0	**78**	16. 17. 1¼	1685. 9. 5¾	7	1. 2	7	3. 4
29	6. 5. 4	626. 13. 0¼	**79**	17. 1. 5	1707. 1. 8	8	1. 2½	8	3. 4½
30	6. 9. 7¾	648. 5. 2¼	**80**	17. 5. 8¾	1728. 13. 10	9	1. 3	9	3. 5
31	6. 13. 11¾	669. 17. 4¼	**81**	17. 10. 0¾	1750. 6. 0	**30**	1. 3½	**80**	3. 5½
32	6. 18. 3½	691. 9. 6½	**82**	17. 14. 4½	1771. 18. 2	1	1. 4	1	3. 6
33	7. 2. 7½	713. 1. 8½	**83**	17. 18. 8½	1793. 10. 4¼	2	1. 4½	2	3. 6½
34	7. 6. 11¼	734. 13. 10½	**84**	18. 3. 0¼	1815. 2. 6¼	3	1. 5	3	3. 7
35	7. 11. 3¼	756. 6. 0½	**85**	18. 7. 4¼	1836. 14. 8¼	4	1. 5½	4	3. 7½
36	7. 15. 7	777. 18. 2¾	**86**	18. 11. 8	1858. 6. 10½	5	1. 6¼	5	3. 8
37	7. 19. 10¾	799. 10. 4¾	**87**	18. 16. 0	1879. 19. 0½	6	1. 6¾	6	3. 8½
38	8. 4. 2¾	821. 2. 6¾	**88**	19. 0. 3¾	1901. 11. 2½	7	1. 7¼	7	3. 9
39	8. 8. 6½	842. 14. 9	**89**	19. 4. 7½	1923. 3. 4½	8	1. 7¾	8	3. 9¾
40	8. 12. 10½	864. 6. 11	**90**	19. 8. 11½	1944. 15. 6¾	9	1. 8¼	9	3. 10¼
41	8. 17. 2¼	885. 19. 1	**91**	19. 13. 3¼	1966. 7. 8¾	**40**	1. 8¾	**90**	3. 10¾
42	9. 1. 6¼	907. 11. 3	**92**	19. 17. 7¼	1987. 19. 10¾	1	1. 9¼	1	3. 11¼
43	9. 5. 10	929. 3. 5¼	**93**	20. 1. 11	2009. 12. 1	2	1. 9¾	2	3. 11¾
44	9. 10. 1¾	950. 15. 7¼	**94**	20. 6. 3	2031. 4. 3	3	1. 10¼	3	4. 0¼
45	9. 14. 5¾	972. 7. 9¼	**95**	20. 10. 6¾	2052. 16. 5	4	1. 10¾	4	4. 0¾
46	9. 18. 9½	993. 19. 11½	**96**	20. 14. 10¾	2074. 8. 7¼	5	1. 11¼	5	4. 1¼
47	10. 3. 1½	1015. 12. 1½	**97**	20. 19. 2½	2096. 0. 9¼	6	1. 11¾	6	4. 1¾
48	10. 7. 5¼	1037. 4. 3½	**98**	21. 3. 6¼	2117. 12. 11¼	7	2. 0¼	7	4. 2¼
49	10. 11. 9¼	1058. 16. 5¾	**99**	21. 7. 10¼	2139. 5. 1¼	8	2. 1	8	4. 2¾
50	10. 16. 1	1080. 8. 7¾	**100**	21. 12. 2	2160. 17. 3½	9	2. 1½	9	4. 3¼

STERLING EXCHANGE, INTO } **Exch. 4¼ % Prem.** { DOMINION MONEY.

£	DOLLARS.			£	DOLLARS.		
	. . .		.		. . . . .		.
1	4.63	33	3	**51**	236.30	00	0
2	9.26	66	7	**52**	240.93	33	3
3	13.90	00	0	**53**	245.56	66	7
4	18.53	33	3	**54**	250.20	00	0
5	23.16	66	7	**55**	254.83	33	3
6	27.80	00	0	**56**	259.46	66	7
7	32.43	33	3	**57**	264.10	00	0
8	37.06	66	7	**58**	268.73	33	3
9	41.70	00	0	**59**	273.36	66	7
10	46.33	33	3	**60**	278.00	00	0
11	50.96	66	7	**61**	282.63	33	3
12	55.60	00	0	**62**	287.26	66	[illegible]
13	60.23	33	3	**63**	291.90	00	0
14	64.86	66	7	**64**	296.53	33	3
15	69.50	00	0	**65**	301.16	66	7
16	74.13	33	3	**66**	305.80	00	0
17	78.76	66	7	**67**	310.43	33	3
18	83.40	00	0	**68**	315.06	66	7
19	88.03	33	3	**69**	319.70	00	0
20	92.66	66	7	**70**	324.33	33	3
21	97.30	00	0	**71**	328.96	66	7
22	101.93	33	3	**72**	333.60	00	0
23	106.56	66	7	**73**	338.23	33	3
24	111.20	00	0	**74**	342.86	66	7
25	115.83	33	3	**75**	347.50	00	0
26	120.46	66	7	**76**	352.13	33	3
27	125.10	00	0	**77**	356.76	66	7
28	129.73	33	3	**78**	361.40	00	0
29	134.36	66	7	**79**	366.03	33	3
30	139.00	00	0	**80**	370.66	66	7
31	143.63	33	3	**81**	375.30	00	0
32	148.26	66	7	**82**	379.93	33	3
33	152.90	00	0	**83**	384.56	66	7
34	157.53	33	3	**84**	389.20	00	0
35	162.16	66	7	**85**	393.83	33	3
36	166.80	00	0	**86**	398.46	66	7
37	171.43	33	3	**87**	403.10	00	0
38	176.06	66	7	**88**	407.73	33	3
39	180.70	00	0	**89**	412.36	66	7
40	185.33	33	3	**90**	417.00	00	0
41	189.96	66	7	**91**	421.63	33	3
42	194.60	00	0	**92**	426.26	66	7
43	199.23	33	3	**93**	430.90	00	0
44	203.86	66	7	**94**	435.53	33	3
45	208.50	00	0	**95**	440.16	66	7
46	213.13	33	3	**96**	444.80	00	0
47	217.76	66	7	**97**	449.43	33	3
48	222.40	00	0	**98**	454.06	66	7
49	227.03	33	3	**99**	458.70	00	0
50	231.66	66	7	**100**	463.33	33	3

s.d.	DOLLS.	s.d.	DOLLS.	s.d.	DOLLS.	s.d.	DOLLS.
		5.0	1.15.8	**10.0**	2.31.7	**15.0**	3.47.5
1	0.01.9	1	1.17.8	1	2.33.6	1	3.49.4
2	0.03.9	2	1.19.7	2	2.35.5	2	3.51.4
3	0.05.8	3	1.21.6	3	2.37.5	3	3.53.3
4	0.07.7	4	1.23.6	4	2.39.4	4	3.55.2
5	0.09.7	5	1.25.5	5	2.41.3	5	3.57.2
6	0.11.6	6	1.27.4	6	2.43.3	6	3.59.1
7	0.13.5	7	1.29.3	7	2.45.2	7	3.61.0
8	0.15.4	8	1.31.3	8	2.47.1	8	3.62.9
9	0.17.4	9	1.33.2	9	2.49.0	9	3.64.9
10	0.19.3	10	1.35.1	10	2.51.0	10	3.66.8
11	0.21.2	11	1.37.1	11	2.52.9	11	3.68.7
1.0	0.23.2	**6.0**	1.39.0	**11.0**	2.54.8	**16.0**	3.70.7
1	0.25.1	1	1.40.9	1	2.56.8	1	3.72.6
2	0.27.0	2	1.42.9	2	2.58.7	2	3.74.5
3	0.29.0	3	1.44.8	3	2.60.6	3	3.76.5
4	0.30.9	4	1.46.7	4	2.62.6	4	3.78.4
5	0.32.8	5	1.48.7	5	2.64.5	5	3.80.3
6	0.34.8	6	1.50.6	6	2.66.4	6	3.82.3
7	0.36.7	7	1.52.5	7	2.68.3	7	3.84.2
8	0.38.6	8	1.54.4	8	2.70.3	8	3.86.1
9	0.40.5	9	1.56.4	9	2.72.2	9	3.88.0
10	0.42.5	10	1.58.3	10	2.74.1	10	3.90.0
11	0.44.4	11	1.60.2	11	2.76.1	11	3.91.9
2.0	0.46.3	**7.0**	1.62.2	**12.0**	2.78.0	**17.0**	3.93.8
1	0.48.3	1	1.64.1	1	2.79.9	1	3.95.8
2	0.50.2	2	1.66.0	2	2.81.9	2	3.97.7
3	0.52.1	3	1.68.0	3	2.83.8	3	3.99.6
4	0.54.1	4	1.69.9	4	2.85.7	4	4.01.6
5	0.56.0	5	1.71.8	5	2.87.7	5	4.03.5
6	0.57.9	6	1.73.8	6	2.89.6	6	4.05.4
7	0.59.8	7	1.75.7	7	2.91.5	7	4.07.3
8	0.61.8	8	1.77.6	8	2.93.4	8	4.09.3
9	0.63.7	9	1.79.5	9	2.95.4	9	4.11.2
10	0.65.6	10	1.81.5	10	2.97.3	10	4.13.1
11	0.67.6	11	1.83.4	11	2.99.2	11	4.15.1
3.0	0.69.5	**8.0**	1.85.3	**13.0**	3.01.2	**18.0**	4.17.0
1	0.71.4	1	1.87.3	1	3.03.1	1	4.18.9
2	0.73.4	2	1.89.2	2	3.05.0	2	4.20.9
3	0.75.3	3	1.91.1	3	3.07.0	3	4.22.8
4	0.77.2	4	1.93.1	4	3.08.9	4	4.24.7
5	0.79.2	5	1.95.0	5	3.10.8	5	4.26.7
6	0.81.1	6	1.96.9	6	3.12.8	6	4.28.6
7	0.83.0	7	1.98.8	7	3.14.7	7	4.30.5
8	0.84.9	8	2.00.8	8	3.16.6	8	4.32.4
9	0.86.9	9	2.02.7	9	3.18.5	9	4.34.4
10	0.88.8	10	2.04.6	10	3.20.5	10	4.36.3
11	0.90.7	11	2.06.6	11	3.22.4	11	4.38.2
4.0	0.92.7	**9.0**	2.08.5	**14.0**	3.24.3	**19.0**	4.40.2
1	0.94.6	1	2.10.4	1	3.26.3	1	4.42.1
2	0.96.5	2	2.12.4	2	3.28.2	2	4.44.0
3	0.98.5	3	2.14.3	3	3.30.1	3	4.46.0
4	1.00.4	4	2.16.2	4	3.32.1	4	4.47.9
5	1.02.3	5	2.18.2	5	3.34.0	5	4.49.8
6	1.04.3	6	2.20.1	6	3.35.9	6	4.51.8
7	1.06.2	7	2.22.0	7	3.37.8	7	4.53.7
8	1.08.1	8	2.23.9	8	3.39.8	8	4.55.6
9	1.10.0	9	2.25.9	9	3.41.7	9	4.57.5
10	1.12.0	10	2.27.8	10	3.43.6	10	4.59.5
11	1.13.9	11	2.29.7	11	3.45.6	11	4.61.4

DOMINION MONEY, INTO

Exch. 4¼ % Prem.

STERLING EXCHANGE.

$	Units, Tens. £ s. d.	Hundreds. £ s. d.	$	Units, Tens. £ s. d.	Hundreds. £ s. d.	CENTS.	s. d.	CENTS.	s. d.
1	. 4. 3¾	21.11. 7¾	51	11. 0. 1¾	1100.14. 4¾			50	2. 2
2	. 8. 7½	43. 3. 3¾	52	11. 4. 5½	1122. 6. 0½	1	. 0½	1	2. 2½
3	.12. 11½	64.14. 11½	53	11. 8. 9¼	1143.17. 8¼	2	. 1	2	2. 3
4	.17. 3¼	86. 6. 7½	54	11.13. 1	1165. 9. 4¼	3	. 1½	3	2. 3½
5	1. 1. 7	107.18. 3¼	55	11.17. 5	1187 · 1. 0	4	. 2	4	2. 4
6	1. 5.10¾	129. 9.11¼	56	12. 1. 8¾	1208.12. 8	5	. 2½	5	2. 4½
7	1.10. 2½	151. 1. 7	57	12. 6. 0½	1230. 4. 3¾	6	. 3	6	2. 5
8	1.14. 6½	172.13. 2¾	58	12.10. 4¼	1251.15.11¾	7	. 3¾	7	2. 5½
9	1.18.10¼	194. 4.10¾	59	12.14. 8	1273. 7. 7½	8	. 4¼	8	2. 6
10	2. 3. 2	215.16. 6½	60	12.19. 0	1294.19. 3¼	9	. 4¾	9	2. 6½
11	2. 7. 5¾	237. 8. 2½	61	13. 3. 3¾	1316.10.11¼	10	. 5¼	60	2. 7
12	2.11. 9½	258.19.10¼	62	13. 7. 7½	1338. 2. 7	1	. 5¾	1	2. 7½
13	2.16. 1½	280.11. 6¼	63	13.11.11¼	1359.14. 3	2	. 6¼	2	2. 8
14	3. 0. 5¼	302. 3. 2	64	13.16. 3	1381. 5.10¾	3	. 6¾	3	2. 8¾
15	3. 4. 9	323.14. 9¾	65	14. 0. 7	1402.17. 6¾	4	. 7	4	2. 9¼
16	3. 9. 0¾	345. 6. 5¾	66	14. 4.10¾	1424. 9. 2½	5	. 7¾		2. 9¾
17	3.13. 4½	366.18. 1½	67	14. 9. 2½	1446. 0.10¼	6	. [illegible]	6	2.10¼
18	3.17. 8¼	388. 9. 9½	68	14.13. 6¼	1467.12. 6¼	7	. 8¾	7	2.10¾
19	4. 2. 0¼	410. 1. 5¼	69	14.17.10	1489. 4. 2	8	. 9¼	8	2.11¼
20	4. 6. 4	431.13. 1	70	15. 2. 2	1510.15.10	9	. 9¾	9	2.11¾
21	4.10. 7¾	453 4. 9	71	15. 6. 5¾	1532. 7. 5¾	20	10¼	70	3. 0¼
22	4.14.11½	474.16. 4¾	72	15.10. 9½	1553.19. 1¾	1	.11	1	3. 0¾
23	4.19. 3¼	496. 8. 0¾	73	15.15. 1¼	1575.10. 9½	2	.11½	2	3. 1¼
24	5. 3. 7¼	517.19. 8½	74	15.19. 5	1597. 2. 5¼	3	1. 0	3	3. 1¾
25	5. 7.11	539.11. 4½	75	16. 3. 9	1618.14. 1¼	4	1. 0½	4	3. 2¼
26	5.12. 2¾	561. 3. 0¼	76	16. 8. 0¾	1640. 5. 9	5	1. 1	5	3. 2¾
27	5.16. 6½	582.14. 8	77	16.12. 4½	1661.17. 5	6	1. 1½	6	3. 3¼
28	6. 0.10¼	604. 6. [illegible]	78	16.16. 8¼	1683. 9. 0¾	7	1. 2	7	3. 4
29	6. 5. 2¼	625.17.11¾	79	17. 1. 0	1705. 0. 8¾	8	1. 2½	8	3. 4½
30	6. 9. 6	647. 9. 7¾	80	17. 5. 4	1726.12. 4½	9	1. 3	9	3. 5
31	6.13. 9¾	669. 1. 3½	81	17. 9. 7¾	1748. 4. 0¼	30	1. 3½	80	3. 5½
32	6.18. 1½	690.12.11½	82	17.13.11½	1769.15. 8¼	1	1. 4	1	3. 6
33	7. 2. 5¼	712. 4. 7¼	83	17.18. 3¼	1791. 7. 4	2	1. 4½	2	3. 6½
34	7. 6. 9¼	733.16. 3	84	18. 2. 7	1812.19. 0	3	1. 5	3	3. 7
35	7.11. 1	755. 7.11	85	18. 6.11	1834.10. 7¾	4	1. 5½	4	3. 7½
36	7.15. 4¾	776.19. 6¾	86	18.11. 2¾	1856. 2. 3½	5	1. 6¼	5	3. 8
37	7.19. 8½	798.11. 2¾	87	18.15. 6½	1877.13.11½	6	1. 6¾	6	3. 8½
38	8. 4. 0¼	820. 2.10½	88	18.19.10¼	1899. 5. 7¼	7	1. 7¼	7	3. 9
39	8. 8. 4¼	841.14. 6½	89	19. 4. 2	1920.17. 3¼	8	1. 7¾	8	3. 9½
40	8.12. 8	863. 6. 2¼	90	19. 8. 5¾	1942. 8.11	9	1. 8¼	9	3.10
41	8.16.11¾	884.17.10	91	19.12. 9¾	1964. 0. 7	40	1 8¾	90	3.10½
42	9. 1. 3½	906. 9. 6	92	19.17. 1½	1985.12. 2¾	1	1. 9¼	1	3.11¼
43	9. 5. 7¼	928. 1. 1¾	93	20. 1. 5¼	2007. 3.10½	2	1. 9¾	2	3.11¾
44	9. 9.11¼	949.12. 9¾	94	20. 5. 9	2028.15. 6½	3	1.10¼	3	4. 0¼
45	9.14. 3	971. 4. 5½	95	20.10. 0¾	2050. 7. 2¼	4	1.10¾	4	4. 0¾
46	9.18. 6¾	992.16. 1½	96	20.14. 4¾	2071.18.10¼	5	1.11¼	5	4. 1¼
47	10. 2.10½	1014. 7. 9¼	97	20.18. 8½	2093.10. 6	6	1.11¾	6	4. 1¾
48	10. 7. 2¼	1035.19. 5	98	21. 3. 0¼	2115. 2. 2	7	2. 0¼	7	4. 2¼
49	10.11. 6¼	1057.11. 1	99	21. 7. 4	2136.13. 9¾	8	2. 0¾	8	4. 2¾
50	10.15.10	1079. 2. 8¾	100	21.11. 7¾	2158. 5. 5½	9	2. 1½	[illegible]	[illegible]. 3¼

STERLING EXCHANGE, INTO } **Exch. $4\frac{3}{8}$ % Prem.** { DOMINION MONEY.

£	DOLLARS.			£	DOLLARS.		
	. . .		.		. . . . .		.
1	4.63	88	9	**51**	236.58	33	3
2	9.27	77	8	**52**	241.22	22	2
3	13.91	66	7	**53**	245.86	11	1
4	18.55	55	6	**54**	250.50	00	0
5	23.19	44	4	**55**	255.13	88	9
6	27.83	33	3	**56**	259.77	77	8
7	32.47	22	2	**57**	264.41	66	7
8	37.11	11	1	**58**	269.05	55	6
9	41.75	00	0	**59**	273.69	44	4
10	46.38	88	9	**60**	278.33	33	3
11	51.02	77	8	**61**	282.97	22	2
12	55.66	66	7	**62**	287.61	11	1
13	60.30	55	6	**63**	292.25	00	0
14	64.94	44	4	**64**	296.88	88	9
15	69.58	33	3	**65**	301.52	77	8
16	74.22	22	2	**66**	306.16	66	7
17	78.86	11	1	**67**	310.80	55	6
18	83.50	00	0	**68**	315.44	44	4
19	88.13	88	9	**69**	320.08	33	3
20	92.77	77	8	**70**	324.72	22	2
21	97.41	66	7	**71**	329.36	11	1
22	102.05	55	6	**72**	334.00	00	0
23	106.69	44	4	**73**	338.63	88	9
24	111.33	33	3	**74**	343.27	77	8
25	115.97	22	2	**75**	347.91	66	7
26	120.61	11	1	**76**	352.55	55	6
27	125.25	00	0	**77**	357.19	44	4
28	129.88	88	9	**78**	361.83	33	3
29	134.52	77	8	**79**	366.47	22	2
30	139.16	66	7	**80**	371.11	11	1
31	143.80	55	6	**81**	375.75	00	0
32	148.44	44	4	**82**	380.38	88	9
33	153.08	33	3	**83**	385.02	77	8
34	157.72	22	2	**84**	389.66	66	7
35	162.36	11	1	**85**	394.30	55	6
36	167.00	00	0	**86**	398.94	44	4
37	171.63	88	9	**87**	403.58	33	3
38	176.27	77	8	**88**	408.22	22	2
39	180.91	66	7	**89**	412.86	11	1
40	185.55	55	6	**90**	417.50	00	0
41	190.19	44	4	**91**	422.13	88	9
42	194.83	33	3	**92**	426.77	77	8
43	199.47	22	2	**93**	431.41	66	7
44	204.11	11	1	**94**	436.05	55	6
45	208.75	00	0	**95**	440.69	44	4
46	213.38	88	9	**96**	445.33	33	3
47	218.02	77	8	**97**	449.97	22	2
48	222.66	66	7	**98**	454.61	11	1
49	227.30	55	6	**99**	459.25	00	0
50	231.94	44	4	**100**	463.88	88	9

s.d.	DOLLS.	s.d.	DOLLS.	s.d.	DOLLS.	s.d.	DOLLS.
		5.0	1.16.0	**10.0**	2.31.9	**15.0**	3.47.9
1	0.01.9	1	1.17.9	1	2.33.9	1	3.49.8
2	0.03.9	2	1.19.8	2	2.35.8	2	3.51.8
3	0.05.8	3	1.21.8	3	2.37.7	3	3.53.7
4	0.07.7	4	1.23.7	4	2.39.7	4	3.55.6
5	0.09.7	5	1.25.6	5	2.41.6	5	3.57.6
6	0.11.6	6	1.27.6	6	2.43.5	6	3.59.5
7	0.13.5	7	1.29.5	7	2.45.5	7	3.61.4
8	0.15.5	8	1.31.4	8	2.47.4	8	3.63.4
9	0.17.4	9	1.33.4	9	2.49.3	9	3.65.3
10	0.19.3	10	1.35.3	10	2.51.3	10	3.67.2
11	0.21.3	11	1.37.2	11	2.53.2	11	3.69.2
1.0	0.23.2	**6.0**	1.39.2	**11.0**	2.55.1	**16.0**	3.71.1
1	0.25.1	1	1.41.1	1	2.57.1	1	3.73.0
2	0.27.1	2	1.43.0	2	2.59.0	2	3.75.0
3	0.29.0	3	1.45.0	3	2.60.9	3	3.76.9
4	0.30.9	4	1.46.9	4	2.62.9	4	3.78.8
5	0.32.9	5	1.48.8	5	2.64.8	5	3.80.8
6	0.34.8	6	1.50.8	6	2.66.7	6	3.82.7
7	0.36.7	7	1.52.7	7	2.68.7	7	3.84.6
8	0.38.7	8	1.54.6	8	2.70.6	8	3.86.6
9	0.40.6	9	1.56.6	9	2.72.5	9	3.88.5
10	0.42.5	10	1.58.5	10	2.74.5	10	3.90.4
11	0.44.5	11	1.60.4	11	2.76.4	11	3.92.4
2.0	0.46.4	**7.0**	1.62.4	**12.0**	2.78.3	**17.0**	3.94.3
1	0.48.3	1	1.64.3	1	2.80.3	1	3.96.2
2	0.50.3	2	1.66.2	2	2.82.2	2	3.98.2
3	0.52.2	3	1.68.2	3	2.84.1	3	4.00.1
4	0.54.1	4	1.70.1	4	2.86.1	4	4.02.0
5	0.56.1	5	1.72.0	5	2.88.0	5	4.04.0
6	0.58.0	6	1.74.0	6	2.89.9	6	4.05.9
7	0.59.9	7	1.75.9	7	2.91.9	7	4.07.8
8	0.61.9	8	1.77.8	8	2.93.8	8	4.09.8
9	0.63.8	9	1.79.8	9	2.95.7	9	4.11.7
10	0.65.7	10	1.81.7	10	2.97.7	10	4.13.6
11	0.67.7	11	1.83.6	11	2.99.6	11	4.15.6
3.0	0.69 6	**8.0**	1.85.6	**13.0**	3.01.5	**18.0**	4.17.5
1	0.71.5	1	1.87.5	1	3.03.5	1	4.19.4
2	0.73.4	2	1.89.4	2	3.05.4	2	4.21.4
3	0.75.4	3	1.91.4	3	3.07.3	3	4.23.3
4	0.77.3	4	1.93.3	4	3.09.3	4	4.25.2
5	0.79.2	5	1.95.2	5	3.11.2	5	4.27.2
6	0.81.2	6	1.97.2	6	3.13.1	6	4.29.1
7	0.83.1	7	1.99.1	7	3.15.1	7	4.31.0
8	0.85.0	8	2.01.0	8	3.17.0	8	4.33.0
9	0.87.0	9	2.03.0	9	3.18.9	9	4.34.9
10	0.88.9	10	2.04.9	10	3.20.9	10	4.36.8
11	0.90.8	11	2.06.8	11	3.22.8	11	4.38.8
4.0	0.92.8	**9.0**	2.08.8	**14.0**	3.24.7	**19.0**	4.40.7
1	0.94.7	1	2.10.7	1	3.26.7	1	4.42.6
2	0.96.6	2	2.12.6	2	3.28.6	2	4.44.6
3	0.98.6	3	2.14.5	3	3.30.5	3	4.46.5
4	1.00.5	4	2.16.5	4	3.32.5	4	4.48.4
5	1.02.4	5	2.18.4	5	3.34.4	5	4.50.4
6	1.04.4	6	2.20.3	6	3.36.3	6	4.52.3
7	1.06.3	7	2.22.3	7	3.38.3	7	4.54.2
8	1.08.2	8	2.24.2	8	3.40.2	8	4.56.2
9	1.10.2	9	2.26.1	9	3.42.1	9	4.58.1
10	1.12.1	10	2.28.1	10	3.44.1	10	4.60.0
11	1.14.0	11	2.30.0	11	3.46.0	11	4.62.0

DOMINION MONEY.		
LS.	s.d.	DOLLS.
.9	**15.0**	3.47.9
.9	1	3.49.8
.8	2	3.51.8
.7	3	3.53.7
.7	4	3.55.6
.6	5	3.57.6
.5	6	3.59.5
.5	7	3.61.4
.4	8	3.63.4
.3	9	3.65.3
.3	10	3.67.2
.2	11	3.69.2
1	**16.0**	3.71.1
1	1	3.73.0
0	2	3.75.0
9	3	3.76.9
9	4	3.78.8
8	5	3.80.8
7	6	3.82.7
7	7	3.84.6
6	8	3.86.6
5	9	3.88.5
5	10	3.90.4
4	11	3.92.4
3	**17.0**	3.94.3
3	1	3.96.2
2	2	3.98.2
2	3	4.00.1
	4	4.02.0
	5	4.04.0
	6	4.05.9
	7	4.07.8
	8	4.09.8
	9	4.11.7
	10	4.13.6
	11	4.15.6
	18.0	4.17.5
	1	4.19.4
	2	4.21.4
	3	4.23.3
	4	4.25.2
	5	4.27.2
	6	4.29.1
	7	4.31.0
	8	4.33.0
	9	4.34.9
	10	4.36.8
	11	4.38.8
	19.0	4.40.7
	1	4.42.6
	2	4.44.6
	3	4.46.5
	4	4.48.4
	5	4.50.4
	6	4.52.3
	7	4.54.2
	8	4.56.2
	9	4.58.1
	10	4.60.0
	11	4.62.0

DOMINION MONEY, INTO } **Exch. 4 3/8 % Prem.** { STERLING EXCHANGE.

$	Units, Tens. £ s. d.	Hundreds. £ s. d.	$	Units, Tens. £ s. d.	Hundreds. £ s. d.	CENTS.	s. d.	CENTS.	s. d.
1	. 4. 3¾	21.11. 1¾	**51**	10.19.10½	1099. 8. 0¼			**50**	2. 1¾
2	. 8. 7½	43. 2. 3¼	**52**	11. 4. 2¼	1120.19. 2	1	. 0½	1	2. 2½
3	.12.11¼	64.13. 5	**53**	11. 8. 6	1142.10. 3½	2	. 1	2	2. 3
4	.17. 3	86. 4. 6½	**54**	11.12. 9¾	1164. 1. 5¼	3	. 1½	3	2. 3½
5	1. 1. 6¾	107.15. 8¼	**55**	11.17. 1½	1185.12. 7	4	. 2	4	2. 4
6	1. 5.10½	129. 6.10	**56**	12. 1. 5¼	1207 .3. 8½	5	. 2½	5	2. 4½
7	1.10. 2¼	150.17.11½	**57**	12. 5. 9	1228.14.10¼	6	. 3	6	2. 5
8	1.14. 6	172. 9. 1¼	**58**	12.10. 0¾	1250. 5.11¾	7	. 3½	7	2. 5½
9	1.18. 9¾	194. 0. 2¾	**59**	12.14. 4½	1271.17. 1¼	8	. 4¼	8	2. 6
10	2. 3. 1¼	215.11. 4½	**60**	12.18. 8¼	1293. 8. 3¼	9	. 4¾	9	2. 6½
11	2. 7. 5	237. 2. 6¼	**61**	13. 3. 0	1314.19. 4¾	**10**	. 5¼	**60**	2. 7
12	2.11. 8¾	258.13. 7¾	**62**	13. 7. 3¾	1336.10. 6½	1	. 5¾	1	2. 7½
13	2.16. 0½	280. 4. 9½	**63**	13.11. 7½	1358. 1. 8	2	. 6¼	2	2. 8
14	3. 0. 4¾	301.15.11¼	**64**	13.15.11¼	1379.12. 9¾	3	. 6¾	3	2. 8½
15	3. 4. 8	323. 7. 0¾	**65**	14. 0. 2¾	1401. 3.11½	4	. 7¼	4	2. 9
16	3. 8.11¾	344.18. 2½	**66**	14. 4. 6½	1422.15. 1	5	. 7¾	5	2. 9¾
17	3.13. 3½	366. 9. 4	**67**	14. 8.10¼	1444. 6. 2¾	6	. 8¼	6	2.10¼
18	3.17. 7¼	388. 0. 5¾	**68**	14.13. 2	1465.17. 4½	7	. 8¾	7	2.10¾
19	4. 1.10	409.11. 7½	**69**	14.17. 5¾	1487. 8. 6	8	. 9¼	8	2.11¼
20	4. 6. 2¾	431. 2. 9	**70**	15. 1. 9½	1508.19. 7¾	9	. 9¾	9	2.11¾
21	4.10. 6½	452.13.10¾	**71**	15. 6. 1¼	1530.10. 9¼	**20**	.10¼	**70**	3. 0¼
22	4.14.10¼	474. 5. 0¼	**72**	15.10. 5	1552. 1.11	1	.10¾	1	3. 0¾
23	4.19. 2	495.16. 2	**73**	15.14. 8¾	1573.13. 0¾	2	.11½	2	3. 1¼
24	5. 3. 5¾	517. 7. 3¾	**74**	15.19. 0½	1595. 4. 2¼	3	1. 0	3	3. 1¾
25	5. 7. 9½	538.18. 5¼	**75**	16. 3. 4¼	1616.15. 4	4	1. 0½	4	3. 2¼
26	5.12. 1¼	560. 9. 7	**76**	16. 7. 8	1638. 6. 5½	5	1. 1	5	3. 2¾
27	5.16. 5	582. 0. 8½	**77**	16.11.11¾	1659.17. 7¼	6	1. 1½	6	3. 3¼
28	6. 0. 8½	603.11.10¼	**78**	16.16. 3½	1681. 8. 9	7	1. 2	7	3. 3¾
29	6. 5. 0¼	625. 3. 0	**79**	17. 0. 7¼	1702.19.10½	8	1. 2½	8	3. 4¼
30	6. 9. 4	646.14. 1½	**80**	17. 4.11	1724.11. 0¼	9	1. 3	9	3. 4¾
31	6.13. 7¾	668. 5. 3¼	**81**	17. 9. 2¾	1746. 2. 1¾	**30**	1. 3½	**80**	3. 5½
32	6.17.11¼	689.16. 5	**82**	17.13. 6½	1767.13. 3½	1	1. 4	1	3. 6
33	7. 2. 3¾	711. 7. 6½	**83**	17.17.10¼	1789. 4. 5¼	2	1. 4½	2	3. 6½
34	7. 6. 7	732.18. 8¼	**84**	18. 2. 1¾	1810.15. 6¾	3	1. 5	3	3. 7
35	7.10.10¾	754. 9. 9¾	**85**	18. 6. 5½	1832. 6. 8½	4	1. 5½	4	3. 7½
36	7.15. 2½	776. 0.11½	**86**	18.10. 9¼	1853.17.10¼	5	1. 6	5	3. 8
37	7.19. 6¼	797.12. 1¼	**87**	18.15. 1	1875. 8.11¾	6	1. 6¾	6	3. 8½
38	8. 3.10	819. 3. 2¾	**88**	18.19. 4¾	1897. 0. 1½	7	1. 7¼	7	3. 9
39	8. 8. 1¾	840.14. 4½	**89**	19. 3. 8½	1918.11. 3	8	1. 7¾	8	3. 9½
40	8.12. 5½	862. 5. 6	**90**	19. 8. 0¼	1940. 2. 4¾	9	1. 8¼	9	3.10
41	8.16. 9¼	883.16. 7¾	**91**	19.12. 4	1961.13. 6½	**40**	1. 8¾	**90**	3.10½
42	9. 1. 1	905. 7. 9½	**92**	19.16. 7¾	1983. 4. 8	1	1. 9¼	1	3.11
43	9. 5. 4¾	926.18.11	**93**	20. 0.11½	2004.15. 9¾	2	1. 9¾	2	3.11½
44	9. 9. 8½	948.10. 0¾	**94**	20. 5. 3¼	2026. 6.11¼	3	1.10¼	3	4. 0
45	9.14. 0¼	970. 1. 2¼	**95**	20. 9. 7	2047.18. 1	4	1.10¾	4	4. 0¾
46	9.18. 4	991.12. 4	**96**	20.13.10¾	2069. 9. 2¾	5	1.11¼	5	4. 1¼
47	10. 2. 7½	1013. 3. 5¾	**97**	20.18. 2½	2091. 0. 4¼	6	1.11¾	6	4. 1¾
48	10. 6.11¼	1034.14. 7¼	**98**	21. 2. 6¼	2112.11. 6	7	2. 0¼	7	4. 2¼
49	10.11. 3	1056. 5. 9	**99**	21. 6.10	2134. 2. 7½	8	2. 0¾	8	4. 2¾
50	10.15. 6¾	1077.16.10¾	**100**	21.11. 1¾	2155.13. 9¼	9	2. 1¼	9	4. 3¼

STERLING EXCHANGE, INTO

Exch. 4½% Prem.

DOMINION MONEY.

£	DOLLARS.			£	DOLLARS.		
	. . .		.		. . . . .		.
1	4.64	44	4	**51**	236.86	66	7
2	9.28	88	9	**52**	241.51	11	1
3	13.93	33	3	**53**	246.15	55	6
4	18.57	77	8	**54**	250.80	00	0
5	23.22	22	2	**55**	255.44	44	4
6	27.86	66	7	**56**	260.08	88	9
7	32.51	11	1	**57**	264.73	33	3
8	37.15	55	6	**58**	269.37	77	8
9	41.80	00	0	**59**	274.02	22	2
10	46.44	44	4	**60**	278.66	66	7
11	51.08	88	9	**61**	283.31	11	1
12	55.73	33	3	**62**	287.95	55	6
13	60.37	77	8	**63**	292.60	00	0
14	65.02	22	2	**64**	297.24	44	4
15	69.66	66	7	**65**	301.88	88	9
16	74.31	11	1	**66**	306.53	33	3
17	78.95	55	6	**67**	311.17	77	8
18	83.60	00	0	**68**	315.82	22	2
19	88.24	44	4	**69**	320.46	66	7
20	92.88	88	9	**70**	325.11	11	1
21	97.53	33	3	**71**	329.75	55	6
22	102.17	77	8	**72**	334.40	00	0
23	106.82	22	2	**73**	339.04	44	4
24	111.46	66	7	**74**	343.68	88	9
25	116.11	11	1	**75**	348.33	33	3
26	120.75	55	6	**76**	352.97	77	8
27	125.40	00	0	**77**	357.62	22	2
28	130.04	44	4	**78**	362.26	66	7
29	134.68	88	9	**79**	366.91	11	1
30	139.33	33	3	**80**	371.55	55	6
31	143.97	77	8	**81**	376.20	00	0
32	148.62	22	2	**82**	380.84	44	4
33	153.26	66	7	**83**	385.48	88	9
34	157.91	11	1	**84**	390.13	33	3
35	162.55	55	6	**85**	394.77	77	8
36	167.20	00	0	**86**	399.42	22	2
37	171.84	44	4	**87**	404.06	66	7
38	176.48	88	9	**88**	408.71	11	1
39	181.13	33	3	**89**	413.35	55	6
40	185.77	77	8	**90**	418.00	00	0
41	190.42	22	2	**91**	422.64	44	4
42	195.06	66	7	**92**	427.28	88	9
43	199.71	11	1	**93**	431.93	33	3
44	204.35	55	6	**94**	436.57	77	8
45	209.00	00	0	**95**	441.22	22	2
46	213.64	44	4	**96**	445.86	66	7
47	218.28	88	9	**97**	450.51	11	1
48	222.93	33	3	**98**	455.15	55	6
49	227.57	77	8	**99**	459.80	00	0
50	232.22	22	2	**100**	464.44	44	4

s.d.	DOLLS.	s.d.	DOLLS.	s.d.	DOLLS.	s.d.	DOLLS.
		5.0	1.16.1	**10.0**	2.32.2	**15.0**	3.48.3
1	0.01.9	1	1.18.0	1	2.34.2	1	3.50.3
2	0.03.9	2	1.20.0	2	2.36.1	2	3.52.2
3	0.05.8	3	1.21.9	3	2.38.0	3	3.54.1
4	0.07.7	4	1.23.9	4	2.40.0	4	3.56.1
5	0.09.7	5	1.25.8	5	2.41.9	5	3.58.0
6	0.11.6	6	1.27.7	6	2.43.8	6	3.59.9
7	0.13.5	7	1.29.7	7	2.45.8	7	3.61.9
8	0.15.5	8	1.31.6	8	2.47.7	8	3.63.8
9	0.17.4	9	1.33.5	9	2.49.6	9	3.65.8
10	0.19.4	10	1.35.5	10	2.51.6	10	3.67.7
11	0.21.3	11	1.37.4	11	2.53.5	11	3.69.6
1.0	0.23.2	**6.0**	1.39.3	**11.0**	2.55.4	**16.0**	3.71.6
1	0.25.2	1	1.41.3	1	2.57.4	1	3.73.5
2	0.27.1	2	1.43.2	2	2.59.3	2	3.75.4
3	0.29.0	3	1.45.1	3	2.61.3	3	3.77.4
4	0.31.0	4	1.47.1	4	2.63.2	4	3.79.3
5	0.32.9	5	1.49.0	5	2.65.1	5	3.81.2
6	0.34.8	6	1.50.9	6	2.67.1	6	3.83.2
7	0.36.8	7	1.52.9	7	2.69.0	7	3.85.1
8	0.38.7	8	1.54.8	8	2.70.9	8	3.87.0
9	0.40.6	9	1.56.8	9	2.72.9	9	3.89.0
10	0.42.6	10	1.58.7	10	2.74.8	10	3.90.9
11	0.44.5	11	1.60.6	11	2.76.7	11	3.92.8
2.0	0.46.4	**7.0**	1.62.6	**12.0**	2.78.7	**17.0**	3.94.8
1	0.48.4	1	1.64.5	1	2.80.6	1	3.96.7
2	0.50.3	2	1.66.4	2	2.82.5	2	3.98.6
3	0.52.3	3	1.68.4	3	2.84.5	3	4.00.6
4	0.54.2	4	1.70.3	4	2.86.4	4	4.02.5
5	0.56.1	5	1.72.2	5	2.88.3	5	4.04.5
6	0.58.1	6	1.74.2	6	2.90.3	6	4.06.4
7	0.60.0	7	1.76.1	7	2.92.2	7	4.08.3
8	0.61.9	8	1.78.0	8	2.94.1	8	4.10.3
9	0.63.9	9	1.80.0	9	2.96.1	9	4.12.2
10	0.65.8	10	1.81.9	10	2.98.0	10	4.14.1
11	0.67.7	11	1.83.8	11	3.00.0	11	4.16.1
3.0	0.69.7	**8.0**	1.85.8	**13.0**	3.01.9	**18.0**	4.18.0
1	0.71.6	1	1.87.7	1	3.03.8	1	4.19.9
2	0.73.5	2	1.89.6	2	3.05.8	2	4.21.9
3	0.75.5	3	1.91.6	3	3.07.7	3	4.23.8
4	0.77.4	4	1.93.5	4	3.09.6	4	4.25.7
5	0.79.3	5	1.95.5	5	3.11.6	5	4.27.7
6	0.81.3	6	1.97.4	6	3.13.5	6	4.29.6
7	0.83.2	7	1.99.3	7	3.15.4	7	4.31.5
8	0.85.1	8	2.01.3	8	3.17.4	8	4.33.5
9	0.87.1	9	2.03.2	9	3.19.3	9	4.35.4
10	0.89.0	10	2.05.1	10	3.21.2	10	4.37.4
11	0.91.0	11	2.07.1	11	3.23.2	11	4.39.3
4.0	0.92.9	**9.0**	2.09.0	**14.0**	3.25.1	**19.0**	4.41.2
1	0.94.8	1	2.10.9	1	3.27.0	1	4.43.2
2	0.96.8	2	2.12.9	2	3.29.0	2	4.45.1
3	0.98.7	3	2.14.8	3	3.30.9	3	4.47.0
4	1.00.6	4	2.16.7	4	3.32.9	4	4.49.0
5	1.02.6	5	2.18.7	5	3.34.8	5	4.50.9
6	1.04.5	6	2.20.6	6	3.36.7	6	4.52.8
7	1.06.4	7	2.22.5	7	3.38.7	7	4.54.8
8	1.08.4	8	2.24.5	8	3.40.6	8	4.56.7
9	1.10.3	9	2.26.4	9	3.42.5	9	4.58.6
10	1.12.2	10	2.28.4	10	3.44.5	10	4.60.6
11	1.14.2	11	2.30.3	11	3.46.4	11	4.62.5

OMINION MONEY.		
S.	s.d.	DOLLS.
2	15.0	3.48.3
2	1	3.50.3
1	2	3.52.2
0	3	3.54.1
0	4	3.56.1
9	5	3.58.0
8	6	3.59.9
8	7	3.61.9
7	8	3.63.8
6	9	3.65.8
6	10	3.67.7
5	11	3.69.6
4	16.0	3.71.6
4	1	3.73.5
3	2	3.75.4
3	3	3.77.4
2	4	3.79.3
1	5	3.81.2
1	6	3.83.2
0	7	3.85.1
0	8	3.87.0
9	9	3.89.0
8	10	3.90.9
8	11	3.92.8
	17.0	3.94.8
	1	3.96.7
	2	3.98.6
	3	4.00.6
	4	4.02.5
	5	4.04.5
	6	4.06.4
	7	4.08.3
	8	4.10.3
	9	4.12.2
	10	4.14.1
	11	4.16.1
	18.0	4.18.0
	1	4.19.9
	2	4.21.9
	3	4.23.8
	4	4.25.7
	5	4.27.7
	6	4.29.6
	7	4.31.5
	8	4.33.5
	9	4.35.4
	10	4.37.4
	11	4.39.3
	19.0	4.41.2
	1	4.43.2
	2	4.45.1
	3	4.47.0
	4	4.49.0
	5	4.50.9
	6	4.52.8
	7	4.54.8
	8	4.56.7
	9	4.58.6
	10	4.60.6
	11	4.62.5

DOMINION MONEY, INTO } **Exch. 4½ % Prem.** { STERLING EXCHANGE.

$	Units, Tens. £ s. d.	Hundreds. £ s. d.	$	Units, Tens. £ s. d.	Hundreds. £ s. d.
1	. 4. 3¾	21. 10. 7½	51	10. 19. 7½	1098. 1. 8¾
2	. 8. 7¼	43. 1. 3	52	11. 3. 11	1119. 12. 4¼
3	. 12. 11	64. 11. 10½	53	11. 8. 2¾	1141. 2. 11½
4	. 17. 2¾	86. 2. 5¾	54	11. 12. 6½	1162. 13. 7
5	1. 1. 6¼	107. 13. 1¼	55	11. 16. 10	1184. 4. 2½
6	1. 5. 10	129. 3. 8¾	56	12. 1. 1¾	1205. 14. 10
7	1. 10. 1¾	150. 14. 4¼	57	12. 5. 5½	1227. 5. 5½
8	1. 14. 5½	172. 4. 11¾	58	12. 9. 9¼	1248. 16. 1
9	1. 18. 9	193. 15. 7¼	59	12. 14. 0¾	1270. 6. 8½
10	2. 3. 0¾	215. 6. 2¾	60	12. 18. 4½	1291. 17. 3¾
11	2. 7. 4½	236. 16. 10	61	13. 2. 8¼	1313. 7. 11¼
12	2. 11. 8	258. 7. 5½	62	13. 6. 11¾	1334. 18. 6¾
13	2. 15. 11¾	279. 18. 1	63	13. 11. 3½	1356. 9. 2¼
14	3. 0. 3½	301. 8. 8½	64	13. 15. 7¼	1377. 19. 9¾
15	3. 4. 7	322. 19. 4	65	13. 19. 10¾	1399. 10. 5¼
16	3. 8. 10¾	344. 9. 11½	66	14. 4. 2½	1421. 1. 0¾
17	3. 13. 2½	366. 0. 7	67	14. 8. 6¼	1442. 11. 8
18	3. 17. 6¼	387. 11. 2½	68	14. 12. 10	1464. 2. 3½
19	4. 1. 9¾	409. 1. 9¾	69	14. 17. 1½	1485. 12. 11
20	4. 6. 1½	430. 12. 5¼	70	15. 1. 5¼	1507. 3. 6½
21	4. 10. 5¼	452. 3. 0¾	71	15. 5. 9	1528. 14. 2
22	4. 14. 8¾	473. 13. 8¼	72	15. 10. 0½	1550. 4. 9½
23	4. 19. 0½	495. 4. 3¾	73	15. 14. 4¼	1571. 15. 5
24	5. 3. 4¼	516. 14. 11¼	74	15. 18. 8	1593. 6. 0½
25	5. 7. 7¾	538. 5. 6½	75	16. 2. 11½	1614. 16. 7¾
26	5. 11. 11½	559. 16. 2	76	16. 7. 3¼	1636. 7. 3¼
27	5. 16. 3¼	581. 6. 9½	77	16. 11. 7	1657. 17. 10¾
28	6. 0. 7	602. 17. 5	78	16. 15. 10½	1679. 8. 6¼
29	6. 4. 10½	624. 8. 0½	79	17. 0. 2¼	1700. 19. 1¾
30	6. 9. 2¼	645. 18. 8	80	17. 4. 6	1722. 9. 9¼
31	6. 13. 6	667. 9. 3½	81	17. 8. 9¾	1744. 0. 4½
32	6. 17. 9½	688. 19. 10¾	82	17. 13. 1¼	1765. 11. 0
33	7. 2. 1¼	710. 10. 6¼	83	17. 17. 5	1787. 1. 7½
34	7. 6. 5	732. 1. 1¾	84	18. 1. 8¾	1808. 12. 3
35	7. 10. 8½	753. 11. 9¼	85	18. 6. 0¼	1830. 2. 10½
36	7. 15. 0¼	775. 2. 4¾	86	18. 10. 4	1851. 13. 6
37	7. 19. 4	796. 13. 0¼	87	18. 14. 7¾	1873. 4. 1½
38	8. 3. 7¾	818. 3. [illegible]	88	18. 18. 11¼	1894. 14. 8¾
39	8. 7. 11¼	839. 14. 3	89	19. 3. 3	1916. 5. 4¼
40	8. 12. 3	861. 4. 10½	90	19. 7. 6¾	1937. 15. 11¾
41	8. 16. 6¾	882. 15. 6	91	19. 11. 10½	1959. 6. 7¼
42	9. 0. 10¼	904. 6. 1½	92	19. 16. 2	1980. 17. 2¾
43	9. 5. 2	925. 16. 9	93	20. 0. 5¾	2002. 7. 10¼
44	9. 9. 5¾	947. 7. 4½	94	20. 4. 9½	2023. 18. 5¾
45	9. 13. 9¼	968. 18. 0	95	20. 9. 1	2045. 9. 1
46	9. 18. 1	990. 8. 7¼	96	20. 13. 4¾	2066. 19. 8½
47	10. 2. 4¾	1011. 19. 2¾	97	20. 17. 8½	2088. 10. 4
48	10. 6. 8½	1033. 9. 10¼	98	21. 2. 0	2110. 0. 11½
49	10. 11. 0	1055. 0. 5¾	99	21. 6. 3¾	2131. 11. 7
50	10. 15. 3¾	1076. 11. 1¼	100	21. 10. 7½	2153. 2. 2½

CENTS.	s. d.	CENTS.	s. d.
		50	2. 1¾
1	. 0½	1	2. 2¼
2	. 1	2	2. 2¾
3	. 1½	3	2. 3½
4	. 2	4	2. 4
5	. 2½	5	2. 4½
6	. 3	6	2. 5
7	. 3½	7	2. 5½
8	. 4¼	8	2. 6
9	. 4¾	9	2. 6½
10	. 5¼	60	2. 7
1	. 5¾	1	2. 7½
2	. 6¼	2	2. 8
3	. 6¾	3	2. 8½
4	. 7¼	4	2. 9
5	. 7¾	5	2. 9½
6	. 8¼	6	2. 10
7	. 8¾	7	2. 10½
8	. 9¼	8	2. 11¼
9	. 9¾	9	2. 11¾
20	. 10¼	70	3. 0¼
1	. 10¾	1	3. 0¾
2	. 11¼	2	3. 1¼
3	1. 0	3	3. 1¾
4	1. 0½	4	3. 2¼
5	1. 1	5	3. 2¾
6	1. 1½	6	3. 3¼
7	1. 2	7	3. 3¾
8	1. 2½	8	3. 4¼
9	1. 3	9	3. 4¾
30	1. 3½	80	3. 5¼
1	1. 4	1	3. 5¾
2	1. 4½	2	3. 6¼
3	1. 5	3	3. 7
4	1. 5½	4	3. 7½
5	1. 6	5	3. 8
6	1. 6½	6	3. 8½
7	1. 7	7	3. 9
8	1. 7¾	8	3. 9½
9	1. 8¼	9	3. 10
40	1. 8¾	90	3. 10½
1	1. 9¼	1	3. 11
2	1. 9¾	2	3. 11½
3	1. 10¼	3	4. 0
4	1. 10¾	4	4. 0½
5	1. 11¼	5	4. 1
6	1. 11¾	6	4. 1½
7	2. 0¼	7	4. 2
8	2. 0¾	8	4. 2¾
9	2. 1¼	9	4. 3¼

STERLING EXCHANGE, INTO } **Exch. $4\frac{5}{8}$ % Prem.** { DOMINION MONEY.

£	DOLLARS.			£	DOLLARS.		
	. . .		.		. . . . .		.
1	4.65	00	0	**51**	237.15	00	0
2	9.30	00	0	**52**	241.80	00	0
3	13.95	00	0	**53**	246.45	00	0
4	18.60	00	0	**54**	251.10	00	0
5	23.25	00	0	**55**	255.75	00	0
6	27.90	00	0	**56**	260.40	00	0
7	32.55	00	0	**57**	265.05	00	0
8	37.20	00	0	**58**	269.70	00	0
9	41.85	00	0	**59**	274.35	00	0
10	46.50	00	0	**60**	279.00	00	0
11	51.15	00	0	**61**	283.65	00	0
12	55.80	00	0	**62**	288.30	00	0
13	60.45	00	0	**63**	292.95	00	0
14	65.10	00	0	**64**	297.60	00	0
15	69.75	00	0	**65**	302.25	00	0
16	74.40	00	0	**66**	306.90	00	0
17	79.05	00	0	**67**	311.55	00	0
18	83.70	00	0	**68**	316.20	00	0
19	88.35	00	0	**69**	320.85	00	0
20	93.00	00	0	**70**	325.50	00	0
21	97.65	00	0	**71**	330.15	00	0
22	102.30	00	0	**72**	334.80	00	0
23	106.95	00	0	**73**	339.45	00	0
24	111.60	00	0	**74**	344.10	00	0
25	116.25	00	0	**75**	348.75	00	0
26	120.90	00	0	**76**	353.40	00	0
27	125.55	00	0	**77**	358.05	00	0
28	130.20	00	0	**78**	362.70	00	0
29	134.85	00	0	**79**	367.35	00	0
30	139.50	00	0	**80**	372.00	00	0
31	144.15	00	0	**81**	376.65	00	0
32	148.80	00	0	**82**	381.30	00	0
33	153.45	00	0	**83**	385.95	00	0
34	158.10	00	0	**84**	390.60	00	0
35	162.75	00	0	**85**	395.25	00	0
36	167.40	00	0	**86**	399.90	00	0
37	172.05	00	0	**87**	404.55	00	0
38	176.70	00	0	**88**	409.20	00	0
39	181.35	00	0	**89**	413.85	00	0
40	186.00	00	0	**90**	418.50	00	0
41	190.65	00	0	**91**	423.15	00	0
42	195.30	00	0	**92**	427.80	00	0
43	199.95	00	0	**93**	432.45	00	0
44	204.60	00	0	**94**	437.10	00	0
45	209.25	00	0	**95**	441.75	00	0
46	213.90	00	0	**96**	446.40	00	0
47	218.55	00	0	**97**	451.05	00	0
48	223.20	00	0	**98**	455.70	00	0
49	227.85	00	0	**99**	460.35	00	0
50	232.50	00	0	**100**	465.00	00	0

s.d.	DOLLS.	s.d.	DOLLS.	s.d.	DOLLS.	s.d.	DOLLS.
		5.0	1.16.3	**10.0**	2.32.5	**15.0**	3.48.8
1	0.01.9	1	1.18.2	1	2.34.4	1	3.50.7
2	0.03.9	2	1.20.1	2	2.36.4	2	3.52.6
3	0.05.8	3	1.22.1	3	2.38.3	3	3.54.6
4	0.07.8	4	1.24.0	4	2.40.3	4	3.56.5
5	0.09.7	5	1.25.9	5	2.42.2	5	3.58.4
6	0.11.6	6	1.27.9	6	2.44.1	6	3.60.4
7	0.13.6	7	1.29.8	7	2.46.1	7	3.62.3
8	0.15.5	8	1.31.8	8	2.48.0	8	3.64.3
9	0.17.4	9	1.33.7	9	2.49.9	9	3.66.2
10	0.19.4	10	1.35.6	10	2.51.9	10	3.68.1
11	0.21.3	11	1.37.6	11	2.53.8	11	3.70.1
1.0	0.23 3	**6.0**	1.39.5	**11.0**	2.55.8	**16.0**	3.72.0
1	0.25.2	1	1.41.4	1	2.57.7	1	3.73.9
2	0.27.1	2	1.43.4	2	2.59.6	2	3.75.9
3	0.29.1	3	1.45.3	3	2.61.6	3	3.77.8
4	0.31.0	4	1.47.3	4	2.63.5	4	3.79.8
5	0.32.9	5	1.49.2	5	2.65.4	5	3.81.7
6	0.34.9	6	1.51.1	6	2.67.4	6	3.83.6
7	0.36.8	7	1.53.1	7	2.69.3	7	3.85.6
8	0.38.8	8	1 55.0	8	2.71.3	8	3.87.5
9	0.40.7	9	1.56.9	9	2.73.2	9	3.89.4
10	0.42.6	10	1.58.9	10	2.75.1	10	3.91.4
11	0.44.6	11	1.60.8	11	2.77.1	11	3.93.3
2.0	0.46.5	**7.0**	1.62.8	**12.0**	2.79.0	**17.0**	3.95.3
1	0.48.4	1	1.64.7	1	2.80.9	1	3.97.2
2	0.50.4	2	1.66.6	2	2.82.9	2	3.99.1
3	0.52.3	3	1.68.6	3	2.84.8	3	4.01.1
4	0.54.3	4	1.70.5	4	2.86.8	4	4.03.0
5	0.56.2	5	1.72.4	5	2.88.7	5	4.04.9
6	0.58.1	6	1.74.4	6	2.90.6	6	4.06.9
7	0.60.1	7	1.76.3	7	2.92.6	7	4.08.8
8	0.62.0	8	1.78.3	8	2.94.5	8	4.10.8
9	0.63.9	9	1.80.2	9	2.96.4	9	4.12.7
10	0.65.9	10	1.82.1	10	2.98.4	10	4.14.6
11	0.67.8	11	1.84.1	11	3.00.3	11	4.16.6
3.0	0.69.8	**8.0**	1.86.0	**13.0**	3.02.3	**18.0**	4.18.5
1	0.71.7	1	1.87.9	1	3.04.2	1	4.20.4
2	0.73.6	2	1.89.9	2	3.06.1	2	4.22.4
3	0.75.6	3	1.91.8	3	3.08.1	3	4.24.3
4	0.77.5	4	1.93.8	4	3.10.0	4	4.26.3
5	0.79.4	5	1.95.7	5	3.11.9	5	4.28.2
6	0.81.4	6	1.97.6	6	3.13.9	6	4.30.1
7	0.83.3	7	1.99.6	7	3.15.8	7	4.32.1
8	0.85.3	8	2.01.5	8	3.17.8	8	4.34.0
9	0.87.2	9	2.03.4	9	3.19.7	9	4.35.9
10	0.89.1	10	2.05.4	10	3.21.6	10	4.37.9
11	0.91.1	11	2.07.3	11	3.23.6	11	4.39.8
4.0	0.93.0	**9.0**	2.09.3	**14.0**	3.25.5	**19.0**	4.41.8
1	0.94.9	1	2.11.2	1	3.27.4	1	4.43.7
2	0.96.9	2	2.13.1	2	3.29.4	2	4.45.6
3	0.98.8	3	2.15.1	3	3.31.3	3	4.47.6
4	1.00.8	4	2.17.0	4	3.33.3	4	4.49.5
5	1.02.7	5	2.18.9	5	3.35.2	5	4.51.4
6	1.04.6	6	2.20.9	6	3.37.1	6	4.53.4
7	1.06.6	7	2.22.8	7	3.39.1	7	4.55.3
8	1.08.5	8	2.24.8	8	3.41.0	8	4.57.3
9	1.10.4	9	2.26.7	9	3.42.9	9	4.59.2
10	1.12.4	10	2.28.6	10	3.44.9	10	4.61.1
11	1.14.3	11	2.30.6	11	3.46.8	11	4.63.1

DOMINION MONEY.		
S.	s.d.	DOLLS.
2.5	**15.0**	3.48.8
.4	1	3.50.7
.4	2	3.52.6
.3	3	3.54.6
.3	4	3.56.5
.2	5	3.58.4
.1	6	3.60.4
.1	7	3.62.3
.0	8	3.64.3
.9	9	3.66.2
.9	10	3.68.1
.8	11	3.70.1
8	**16.0**	3.72.0
7	1	3.73.9
6	2	3.75.9
6	3	3.77.8
5	4	3.79.8
4	5	3.81.7
4	6	3.83.6
3	7	3.85.6
3	8	3.87.5
2	9	3.89.4
1	10	3.91.4
1	11	3.93.3
0	**17.0**	3.95.3
9	1	3.97.2
9	2	3.99.1
8	3	4.01.1
8	4	4.03.0
7	5	4.04.9
6	6	4.06.9
6	7	4.08.8
5	8	4.10.8
4	9	4.12.7
4	10	4.14.6
3	11	4.16.6
3	**18.0**	4.18.5
2	1	4.20.4
2	2	4.22.4
1	3	4.24.3
1	4	4.26.3
0	5	4.28.2
0	6	4.30.1
9	7	4.32.1
9	8	4.34.0
8	9	4.35.9
8	10	4.37.9
7	11	4.39.8
7	**19.0**	4.41.8
6	1	4.43.7
6	2	4.45.6
5	3	4.47.6
5	4	4.49.5
4	5	4.51.4
4	6	4.53.4
3	7	4.55.3
3	8	4.57.3
2	9	4.59.2
2	10	4.61.1
1	11	4.63.1

DOMINION MONEY, INTO } **Exch. 4⅝ % Prem.** { STERLING EXCHANGE.

$	Units, Tens. £ s. d.	Hundreds. £ s. d.	$	Units, Tens. £ s. d.	Hundreds. £ s. d.	CENTS.	s. d.	CENTS.	s. d.
1	. 4. 3½	21.10. 1¼	**51**	10.19. 4¼	1096.15. 5¾			**50**	2. 1¾
2	. 8. 7¼	43. 0. 2½	**52**	11. 3. 7¾	1118. 5. 7	1	. 0½	1	2. 2¼
3	.12.10¾	64.10. 3¾	**53**	11. 7.11½	1139.15. 8½	2	. 1	2	2. 2¾
4	.17. 2½	86. 0. 5¼	**54**	11.12. 3	1161. 5. 9¾	3	. 1½	3	2. 3¼
5	1. 1. 6	107.10. 6½	**55**	11.16. 6¾	1182.15.11	4	. 2	4	2. 3¾
6	1. 5. 9¾	129. 0. 7¾	**56**	12. 0.10¼	1204. 6. 0¼	5	. 2½	5	2. 4½
7	1.10. 1¼	150.10. 9	**57**	12. 5. 2	1225.16. 1½	6	. 3	6	2. 5
8	1.14. 5	172. 0.10¼	**58**	12. 9. 5½	1247. 6. 2¾	7	. 3½	7	2. 5½
9	1.18. 8½	193.10.11½	**59**	12.13. 9¼	1268.16. 4¼	8	. 4¼	8	2. 6
10	2. 3. 0¼	215. 1. 1	**60**	12.18. 0¾	1290. 6. 5½	9	. 4¾	9	2. 6½
11	2. 7. 3¾	236.11. 2¼	**61**	13. 2. 4½	1311.16. 6¾	**10**	. 5¼	**60**	2. 7
12	2.11. 7¼	258. 1. 3½	**62**	13. 6. 8	1333. 6. 8	1	. 5¾	1	2. 7½
13	2.15.11	279.11. 4¾	**63**	13.10.11½	1354.16. 9¼	2	. 6¼	2	2. 8
14	3. 0. 2½	301. 1. 6	**64**	13.15. 3¼	1376. 6.10½	3	. 6¾	3	2. 8½
15	3. 4. 6¼	322.11. 7¼	**65**	13.19. 6¾	1397.16.11¾	4	. 7¼	4	2. 9
16	3. 8. 9¾	344. 1. 8¾	**66**	14. 3.10½	1419. 7. 1¼	5	. 7¾	5	2. 9½
17	3.13. 1½	365.11.10	**67**	14. 8. 2	1440.17. 2½	6	. 8¼	6	2.10
18	3.17. 5	387. 1.11¼	**68**	14.12. 5¾	1462. 7. 3¾	7	. 8¾	7	2.10½
19	4. 1. 8¾	408.12. 0½	**69**	14.16. 9¼	1483.17. 5	8	. 9¼	8	2.11
20	4. 6. 0¼	430. 2. 1¾	**70**	15. 1. 1	1505. 7. 6¼	9	. 9¾	9	2.11½
21	4.10. 3¾	451.12. 3	**71**	15. 5. 4½	1526.17. 7½	**20**	.10¼	**70**	3. 0¼
22	4.14. 7½	473. 2. 4½	**72**	15. 9. 8¼	1548. 7. 9	1	.10¾	1	3. 0¾
23	4.18.11	494.12. 5¾	**73**	15.13.11¾	1569.17.10¼	2	.11¼	2	3. 1¼
24	5. 3. 2¾	516. 2. 7	**74**	15.18. 3¼	1591. 7.11½	3	.11¾	3	3. 1¾
25	5. 7. 6¼	537.12. 8¼	**75**	16. 2. 7	1612.18. 0¾	4	1. 0½	4	3. 2¼
26	5.11.10	559. 2. 9½	**76**	16. 6.10½	1634. 8. 2	5	1. 1	5	3. 2¾
27	5.16. 1½	580.12.10¾	**77**	16.11. 2¼	1655.18. 3¼	6	1. 1½	6	3. 3¼
28	6. 0. 5¼	602. 3. 0¼	**78**	16.15. 5¾	1677. 8. 4¾	7	1. 2	7	3. 3¾
29	6. 4. 8¾	623.13. 1½	**79**	16.19. 9½	1698.18. 6	8	1. 2½	8	3. 4½
30	6. 9. 0½	645. 3. 2¾	**80**	17. 4. 1	1720. 8. 7¼	9	1. 3	9	3. 4¾
31	6.13. 4	666.13. 4	**81**	17. 8. 4¾	1741.18. 8½	**30**	1. 3½	**80**	3. 5¼
32	6.17. 7½	688. 3. 5¼	**82**	17.12. 8¼	1763. 8. 9¾	1	1. 4	1	3. 5¾
33	7. 1.11¼	709.13. 6½	**83**	17.16.11¾	1784.18.11	2	1. 4½	2	3. 6¼
34	7. 6. 2¾	731. 3. 7¾	**84**	18. 1. 3½	1806. 9. 0½	3	1. 5	3	3. 6¾
35	7.10. 6½	752.13. 9¼	**85**	18. 5. 7	1827.19. 1¾	4	1. 5½	4	3. 7¼
36	7.14.10	774. 3.10½	**86**	18. 9.10¾	1849. 9. 3	5	1. 6	5	3. 7¾
37	7.19. 1¾	795.13.11¾	**87**	18.14. 2¼	1870.19. 4¼	6	1. 6½	6	3. 8½
38	8. 3. 5¼	817. 4. 1	**88**	18.18. 6	1892. 9. 5½	7	1. 7	7	3. 9
39	8. 7. 9	838.14. 2¼	**89**	19. 2. 9½	1913.19. 6¾	8	1. 7½	8	3. 9½
40	8.12. 0½	860. 4. 3½	**90**	19. 7. 1¼	1935. 9. 8¼	9	1. 8¼	9	3.10
41	8.16. 4¼	881.14. 5	**91**	19.11. 4¾	1956.19. 9½	**40**	1. 8¾	**90**	3.10½
42	9. 0. 7¾	903. 4. 6¼	**92**	19.15. 8½	1978. 9.10¾	1	1. 9¼	1	3.11
43	9. 4.11¼	924.14. 7½	**93**	20. 0. 0	2000. 0. 0	2	1. 9¾	2	3.11½
44	9. 9. 3	946. 4. 8¾	**94**	20. 4. 3½	2021.10. 1¼	3	1.10¼	3	4. 0
45	9.13. 6½	967.14.10	**95**	20. 8. 7¼	2043. 0. 2½	4	1.10¾	4	4. 0½
46	9.17.10¼	989. 4.11¼	**96**	20.12.10¾	2064.10. 3¾	5	1.11¼	5	4. 1
47	10. 2. 1¾	1010.15. 0¾	**97**	20.17. 2½	2086. 0. 5¼	6	1.11¾	6	4. 1½
48	10. 6. 5½	1032. 5. 2	**98**	21. 1. 6	2107.10. 6½	7	2. 0¼	7	4. 2
49	10.10. 9	1053.15. 3¼	**99**	21. 5. 9¾	2129. 0. 7¾	8	2. 0¾	8	4. 2½
50	10.15. 0¾	1075. 5. 4½	**100**	21.10. 1¼	2150.10. 9	9	2. 1¼	9	4. 3

STERLING EXCHANGE, INTO } **Exch. 4¾ % Prem.** { DOMINION MONEY.

£	DOLLARS.			£	DOLLARS.		
	...		.		... ..		.
1	4.65	55	6	**51**	237.43	33	3
2	9.31	11	1	**52**	242.08	88	9
3	13.96	66	7	**53**	246.74	44	4
4	18.62	22	2	**54**	251.40	00	0
5	23.27	77	8	**55**	256.05	55	6
6	27.93	33	3	**56**	260.71	11	1
7	32.58	88	9	**57**	265.36	66	7
8	37.24	44	4	**58**	270.02	22	2
9	41.90	00	0	**59**	274.67	77	8
10	46.55	55	6	**60**	279.33	33	3
11	51.21	11	1	**61**	283.98	88	9
12	55.86	66	7	**62**	288.64	44	4
13	60.52	22	2	**63**	293.30	00	0
14	65.17	77	8	**64**	297.95	55	6
15	69.83	33	3	**65**	302.61	11	1
16	74.48	88	9	**66**	307.26	66	7
17	79.14	44	4	**67**	311.92	22	2
18	83.80	00	0	**68**	316.57	77	8
19	88.45	55	6	**69**	321.23	33	3
20	93.11	11	1	**70**	325.88	88	9
21	97.76	66	7	**71**	330.54	44	4
22	102.42	22	2	**72**	335.20	00	0
23	107.07	77	8	**73**	339.85	55	6
24	111.73	33	3	**74**	344.51	11	1
25	116.38	88	9	**75**	349.16	66	7
26	121.04	44	4	**76**	353.82	22	2
27	125.70	00	0	**77**	358.47	77	8
28	130.35	55	6	**78**	363.13	33	3
29	135.01	11	1	**79**	367.78	88	9
30	139.66	66	7	**80**	372.44	44	4
31	144.32	22	2	**81**	377.10	00	0
32	148.97	77	8	**82**	381.75	55	6
33	153.63	33	3	**83**	386.41	11	1
34	158.28	88	9	**84**	391.06	66	7
35	162.94	44	4	**85**	395.72	22	2
36	167.60	00	0	**86**	400.37	77	8
37	172.25	55	6	**87**	405.03	33	3
38	176.91	11	1	**88**	409.68	88	9
39	181.56	66	7	**89**	414.34	44	4
40	186.22	22	2	**90**	419.00	00	0
41	190.87	77	8	**91**	423.65	55	6
42	195.53	33	3	**92**	428.31	11	1
43	200.18	88	9	**93**	432.96	66	7
44	204.84	44	4	**94**	437.62	22	2
45	209.50	00	0	**95**	442.27	77	8
46	214.15	55	6	**96**	446.93	33	3
47	218.81	11	1	**97**	451.58	88	9
48	223.46	66	7	**98**	456.24	44	4
49	228.12	22	2	**99**	460.90	00	0
50	232.77	77	8	**100**	465.55	55	6

s.d.	DOLLS.	s.d.	DOLLS.	s.d.	DOLLS.	s.d.	DOLLS.
		5.0	1.16.4	**10.0**	2.32.8	**15.0**	3.49.2
1	0.01.9	1	1.18.3	1	2.34.7	1	3.51.1
2	0.03.9	2	1.20.3	2	2.36.7	2	3.53.0
3	0.05.8	3	1.22.2	3	2.38.6	3	3.55.0
4	0.07.8	4	1.24.1	4	2.40.5	4	3.56.9
5	0.09.7	5	1.26.1	5	2.42.5	5	3.58.9
6	0.11.6	6	1.28.0	6	2.44.4	6	3.60.8
7	0.13.6	7	1.30.0	7	2.46.4	7	3.62.7
8	0.15.5	8	1.31.9	8	2.48.3	8	3.64.7
9	0.17.5	9	1.33.8	9	2.50.2	9	3.66.6
10	0.19.4	10	1.35.8	10	2.52.2	10	3.68.6
11	0.21.3	11	1.37.7	11	2.54.1	11	3.70.5
1.0	0.23.3	**6.0**	1.39.7	**11.0**	2.56.1	**16.0**	3.72.4
1	0.25.2	1	1.41.6	1	2.58.0	1	3.74.4
2	0.27.2	2	1.43.5	2	2.59.9	2	3.76.3
3	0.29.1	3	1.45.5	3	2.61.9	3	3.78.3
4	0.31.0	4	1.47.4	4	2.63.8	4	3.80.2
5	0.33.0	5	1.49.4	5	2.65.8	5	3.82.1
6	0.34.9	6	1.51.3	6	2.67.7	6	3.84.1
7	0.36.9	7	1.53.2	7	2.69.6	7	3.86.0
8	0.38.8	8	1.55.2	8	2.71.6	8	3.88.0
9	0.40.7	9	1.57.1	9	2.73.5	9	3.89.9
10	0.42.7	10	1.59.1	10	2.75.5	10	3.91.8
11	0.44.6	11	1.61.0	11	2.77.4	11	3.93.8
2.0	0.46.6	**7.0**	1.62.9	**12.0**	2.79.3	**17.0**	3.95.7
1	0.48.5	1	1.64.9	1	2.81.3	1	3.97.7
2	0.50.4	2	1.66.8	2	2.83.2	2	3.99.6
3	0.52.4	3	1.68.8	3	2.85.2	3	4.01.5
4	0.54.3	4	1.70.7	4	2.87.1	4	4.03.5
5	0.56.3	5	1.72.6	5	2.89.0	5	4.05.4
6	0.58.2	6	1.74.6	6	2.91.0	6	4.07.4
7	0.60.1	7	1.76.5	7	2.92.9	7	4.09.3
8	0.62.1	8	1.78.5	8	2.94.9	8	4.11.2
9	0.64.0	9	1.80.4	9	2.96.8	9	4.13.2
10	0.66.0	10	1.82.3	10	2.98.7	10	4.15.1
11	0.67.9	11	1.84.3	11	3.00.7	11	4.17.1
3.0	0.69.8	**8.0**	1.86.2	**13.0**	3.02.6	**18.0**	4.19.0
1	0.71.8	1	1.88.2	1	3.04.6	1	4.20.9
2	0.73.7	2	1.90.1	2	3.06.5	2	4.22.9
3	0.75.7	3	1.92.0	3	3.08.4	3	4.24.8
4	0.77.6	4	1.94.0	4	3.10.4	4	4.26.8
5	0.79.5	5	1.95.9	5	3.12.3	5	4.28.7
6	0.81.5	6	1.97.9	6	3.14.3	6	4.30.6
7	0.83.4	7	1.99.8	7	3.16.2	7	4.32.6
8	0.85.4	8	2.01.7	8	3.18.1	8	4.34.5
9	0.87.3	9	2.03.7	9	3.20.1	9	4.36.5
10	0.89.2	10	2.05.6	10	3.22.0	10	4.38.4
11	0.91.2	11	2.07.6	11	3.23.9	11	4.40.3
4.0	0.93.1	**9.0**	2.09.5	**14.0**	3.25.9	**19.0**	4.42.3
1	0.95.1	1	2.11.4	1	3.27.8	1	4.44.2
2	0.97.0	2	2.13.4	2	3.29.8	2	4.46.2
3	0.98.9	3	2.15.3	3	3.31.7	3	4.48.1
4	1.00.9	4	2.17.3	4	3.33.6	4	4.50.0
5	1.02.8	5	2.19.2	5	3.35.6	5	4.52.0
6	1.04.8	6	2.21.1	6	3.37.5	6	4.53.9
7	1.06.7	7	2.23.1	7	3.39.5	7	4.55.9
8	1.08.6	8	2.25.0	8	3.41.4	8	4.57.8
9	1.10.6	9	2.27.0	9	3.43.3	9	4.59.7
10	1.12.5	10	2.28.9	10	3.45.3	10	4.61.7
11	1.14.4	11	2.30.8	11	3.47.2	11	4.63.6

MINION MONEY.		
s.	s.d.	DOLLS.
8	**15.0**	3.49.2
7	1	3.51.1
7	2	3.53.0
6	3	3.55.0
5	4	3.56.9
5	5	3.58.9
4	6	3.60.8
4	7	3.62.7
3	8	3.64.7
2	9	3.66.6
2	10	3.68.6
1	11	3.70.5
1	**16.0**	3.72.4
0	1	3.74.4
0	2	3.76.3
0	3	3.78.3
0	4	3.80.2
0	5	3.82.1
0	6	3.84.1
0	7	3.86.0
0	8	3.88.0
0	9	3.89.9
0	10	3.91.8
0	11	3.93.8
0	**17.0**	3.95.7
0	1	3.97.7
0	2	3.99.6
0	3	4.01.5
0	4	4.03.5
0	5	4.05.4
0	6	4.07.4
0	7	4.09.3
0	8	4.11.2
0	9	4.13.2
0	10	4.15.1
0	11	4.17.1
0	**18.0**	4.19.0
0	1	4.20.9
0	2	4.22.9
0	3	4.24.8
0	4	4.26.8
0	5	4.28.7
0	6	4.30.6
0	7	4.32.6
0	8	4.34.5
0	9	4.36.5
0	10	4.38.4
0	11	4.40.3
0	**19.0**	4.42.3
0	1	4.44.2
0	2	4.46.2
0	3	4.48.1
0	4	4.50.0
0	5	4.52.0
0	6	4.53.9
0	7	4.55.9
0	8	4.57.8
0	9	4.59.7
0	10	4.61.7
0	11	4.63.6

DOMINION MONEY, INTO } Exch. 4¾ % Prem. { STERLING EXCHANGE.

$	Units, Tens. £ s. d.	Hundreds. £ s. d.	$	Units, Tens. £ s. d.	Hundreds. £ s. d.
1	. 4. 3½	21. 9. 7¼	**51**	10.19. 1	1095. 9. 3¾
2	. 8. 7	42.19. 2¼	**52**	11. 3. 4¾	1116.18.10¾
3	.12.10¾	64. 8. 9¾	**53**	11. 7. 8¼	1138. 8. 6
4	.17. 2¼	85.18. 4¾	**54**	11.11.11¾	1159.18. 1
5	1. 1. 5¾	107. 7.11¾	**55**	11.16. 3¼	1181. 7. 8¼
6	1. 5. 9¼	128.17. 6¾	**56**	12. 0. 6¾	1202.17. 3¼
7	1.10. 0¾	150. 7. 2	**57**	12. 4.10½	1224. 6.10½
8	1.14. 4½	171.16. 9	**58**	12. 9. 2	1245.16. 5½
9	1.18. 8	193. 6. 4¼	**59**	12.13. 5½	1267. 6. 0¼
10	2. 2.11½	214.15.11¾	**60**	12.17. 9	1288.15. 7¾
11	2. 7. 3	236. 5. 6¼	**61**	13. 2. 0¾	1310. 5. 3
12	2.11. 6½	257.15. 1½	**62**	13. 6. 4¼	1331.14.10¼
13	2.15.10¼	279. 4. 8¾	**63**	13.10. 7¾	1353. 4. 5¼
14	3. 0. 1¾	300.14. 3¾	**64**	13.14.11¼	1374.14. 0½
15	3. 4. 5¼	322. 3.11	**65**	13.19. 2¾	1396. 3. 7½
16	3. 8. 8¾	343.13. 6	**66**	14. 3. 6½	1417.13. 2¾
17	3.13. 0¼	365. 3. 1¼	**67**	14. 7.10	1439. 2. 9¾
18	3.17. 4	386.12. 8¼	**68**	14.12. 1½	1460.12. 5
19	4. 1. 7½	408. 2. 3½	**69**	14.16. 5	1482. 2. 0
20	4. 5.11	429.11.10½	**70**	15. 0. 8½	1503.11. 7¼
21	4.10. 2¼	451. 1. 5¾	**71**	15. 5. 0¼	1525. 1. 2¼
22	4.14. 6¼	472.11. 1	**72**	15. 9. 3¾	1546.10. 9½
23	4.18. 9¾	494. 0. 8	**73**	15.13. 7¼	1568. 0. 4½
24	5. 3. 1¼	515.10. 3¼	**74**	15.17.10¾	1589. 9.11¾
25	5. 7. 4¾	536.19.10¼	**75**	16. 2. 2¼	1610.19. 6¾
26	5.11. 8¼	558. 9. 5½	**76**	16. 6. 6	1632. 9. 2
27	5.16. 0	579.19. 0½	**77**	16.10. 9½	1653.18. 9
28	6. 0. 3½	601. 8. 7¾	**78**	16.15. 1	1675. 8. 4¼
29	6. 4. 7	622.18. 2¾	**79**	16.19. 4½	1696.17.11¼
30	6. 8.10½	644. 7.10	**80**	17. 3. 8	1718. 7. 6½
31	6.13. 2	665.17. 5	**81**	17. 7.11¾	1739.17. 1¾
32	6.17. 5¾	687. 7. 0¼	**82**	17.12. 3¼	1761. 6. 8¾
33	7. 1. 9¼	708.16. 7¼	**83**	17.16. 6¾	1782.16. 4
34	7. 6. 0¾	730. 6. 2½	**84**	18. 0.10¼	1804. 5.11
35	7.10. 4¼	751.15. 9½	**85**	18. 5. 1¾	1825.15. 6¼
36	7.14. 7¾	773. 5. 4¾	**86**	18. 9. 5½	1847. 5. 1¼
37	7.18.11½	794.14.11¾	**87**	18.13. 9	1868.14. 8½
38	8. 3. 3	816. 4. 7	**88**	18.18. 0½	1890. 4. 3½
39	8. 7. 6½	837.14. 2	**89**	19. 2. 4	1911.13.10¾
40	8.11.10	859. 3. 9¼	**90**	19. 6. 7½	1933. 3. 5¾
41	8.16. 1½	880.13. 4½	**91**	19.10.11¼	1954.13. 1
42	9. 0. 5½	902. 2.11½	**92**	19.15. 2¾	1976. 2. 8
43	9. 4. 8¾	923.12. 6¾	**93**	19.19. 6¼	1997.12. 3¼
44	9. 9. 0¼	945. 2. 1¾	**94**	20. 3. 9¾	2019. 1.10¼
45	9.13. 3¾	966.11. 9	**95**	20. 8. 1¼	2040.11. 5½
46	9.17. 7¼	988. 1. 4	**96**	20.12. 5	2062. 1. 0½
47	10. 1.11	1009.10.11¼	**97**	20.16. 8½	2083.10. 7¾
48	10. 6. 2½	1031. 0. 6¼	**98**	21. 1. 0	2105. 0. 2¾
49	10.10. 6	1052.10. 1½	**99**	21. 5. 3½	2126. 9.10
50	10.14. 9½	1073.19. 8½	**100**	21. 9. 7¼	2147.19. 5

CENTS.	s. d.	CENTS.	s. d.
		50	2. 1¾
1	. 0½	1	2. 2¼
2	. 1	2	2. 2¾
3	. 1½	3	2. 3¼
4	. 2	4	2. 3¾
5	. 2½	5	2. 4¼
6	. 3	6	2. 4¾
7	. 3½	7	2. 5½
8	. 4	8	2. 6
9	. 4¾	9	2. 6½
10	. 5¼	**60**	2. 7
1	. 5¾	1	2. 7½
2	. 6¼	2	2. 8
3	. 6¾	3	2. 8½
4	. 7¼	4	2. 9
5	. 7¾	5	2. 9½
6	. 8¼	6	2.10
7	. 8¾	7	2.10½
8	. 9¼	8	2.11
9	. 9¾	9	2.11½
20	.10¼	**70**	3. 0
1	.10¾	1	3. 0½
2	.11¼	2	3. 1
3	.11¾	3	3. 1¾
4	1. 0¼	4	3. 2¼
5	1. 1	5	3. 2¾
6	1. 1½	6	3. 3¼
7	1. 2	7	3. 3¾
8	1. 2½	8	3. 4¼
9	1. 3	9	3. 4¾
30	1. 3½	**80**	3. 5¼
1	1. 4	1	3. 5¾
2	1. 4½	2	3. 6¼
3	1. 5	3	3. 6¾
4	1. 5½	4	3. 7¼
5	1. 6	5	3. 7¾
6	1. 6½	6	3. 8¼
7	1. 7	7	3. 8¾
8	1. 7½	8	3. 9¼
9	1. 8	9	3.10
40	1. 8½	**90**	3.10½
1	1. 9¼	1	3.11
2	1. 9¾	2	3.11½
3	1.10¼	3	4. 0
4	1.10¾	4	4. 0½
5	1.11¼	5	4. 1
6	1.11¾	6	4. 1½
7	2. 0¼	7	4. 2
8	2. 0¾	8	4. 2½
9	2. 1¼	9	4. 3

STERLING EXCHANGE, INTO } **Exch. 4⅞ % Prem.** { DOMINION MONEY.

£	DOLLARS.			£	DOLLARS.		
1	4.66	11	1	51	237.71	66	7
2	9.32	22	2	52	242.37	77	8
3	13.98	33	3	53	247.03	88	9
4	18.64	44	4	54	251.70	00	0
5	23.30	55	6	55	256.36	11	1
6	27.96	66	7	56	261.02	22	2
7	32.62	77	8	57	265.68	33	3
8	37.28	88	9	58	270.34	44	4
9	41.95	00	0	59	275.00	55	6
10	46.61	11	1	60	279.66	66	7
11	51.27	22	2	61	284.32	77	8
12	55.93	33	3	62	288.98	88	9
13	60.59	44	4	63	293.65	00	0
14	65.25	55	6	64	298.31	11	1
15	69.91	66	7	65	302.97	22	2
16	74.57	77	8	66	307.63	33	3
17	79.23	88	9	67	312.29	44	4
18	83.90	00	0	68	316.95	55	6
19	88.56	11	1	69	321.61	66	7
20	93.22	22	2	70	326.27	77	8
21	97.88	33	3	71	330.93	88	9
22	102.54	44	4	72	335.60	00	0
23	107.20	55	6	73	340.26	11	1
24	111.86	66	7	74	344.92	22	2
25	116.52	77	8	75	349.58	33	3
26	121.18	88	9	76	354.24	44	4
27	125.85	00	0	77	358.90	55	6
28	130.51	11	1	78	363.56	66	7
29	135.17	22	2	79	368.22	77	8
30	139.83	33	3	80	372.88	88	9
31	144.49	44	4	81	377.55	00	0
32	149.15	55	6	82	382.21	11	1
33	153.81	66	7	83	386.87	22	2
34	158.47	77	8	84	391.53	33	3
35	163.13	88	9	85	396.19	44	4
36	167.80	00	0	86	400.85	55	6
37	172.46	11	1	87	405.51	66	7
38	177.12	22	2	88	410.17	77	8
39	181.78	33	3	89	414.83	88	9
40	186.44	44	4	90	419.50	00	0
41	191.10	55	6	91	424.16	11	1
42	195.76	66	7	92	428.82	22	2
43	200.42	77	8	93	433.48	33	3
44	205.08	88	9	94	438.14	44	4
45	209.75	00	0	95	442.80	55	6
46	214.41	11	1	96	447.46	66	7
47	219.07	22	2	97	452.12	77	8
48	223.73	33	3	98	456.78	88	9
49	228.39	44	4	99	461.45	00	0
50	233.05	55	6	100	466.11	11	1

s.d.	DOLLS.	s.d.	DOLLS.	s.d.	DOLLS.	s.d.	DOLLS.
		5.0	1.16.5	10.0	2.33.1	15.0	3.49.6
1	0.01.9	1	1.18.5	1	2.35.0	1	3.51.5
2	0.03.9	2	1.20.4	2	2.36.9	2	3.53.5
3	0.05.8	3	1.22.4	3	2.38.9	3	3.55.4
4	0.07.8	4	1.24.3	4	2.40.8	4	3.57.4
5	0.09.7	5	1.26.2	5	2.42.8	5	3.59.3
6	0.11.7	6	1.28.2	6	2.44.7	6	3.61.2
7	0.13.6	7	1.30.1	7	2.46.7	7	3.63.2
8	0.15.5	8	1.32.1	8	2.48.6	8	3.65.1
9	0.17.5	9	1.34.0	9	2.50.5	9	3.67.1
10	0.19.4	10	1.35.9	10	2.52.5	10	3.69.0
11	0.21.4	11	1.37.9	11	2.54.4	11	3.70.9
1.0	0.23.3	6.0	1.39.8	11.0	2.56.4	16.0	3.72.9
1	0.25.2	1	1.41.8	1	2.58.3	1	3.74.8
2	0.27.2	2	1.43.7	2	2.60.2	2	3.76.8
3	0.29.1	3	1.45.7	3	2.62.2	3	3.78.7
4	0.31.1	4	1.47.6	4	2.64.1	4	3.80.7
5	0.33.0	5	1.49.5	5	2.66.1	5	3.82.6
6	0.35.0	6	1.51.5	6	2.68.0	6	3.84.5
7	0.36.9	7	1.53.4	7	2.70.0	7	3.86.5
8	0.38.8	8	1.55.4	8	2.71.9	8	3.88.4
9	0.40.8	9	1.57.3	9	2.73.8	9	3.90.4
10	0.42.7	10	1.59.3	10	2.75.8	10	3.92.3
11	0.44.7	11	1.61.2	11	2.77.7	11	3.94.3
2.0	0.46.6	7.0	1.63.1	12.0	2.79.7	17.0	3.96.2
1	0.48.6	1	1.65.1	1	2.81.6	1	3.98.1
2	0.50.5	2	1.67.0	2	2.83.6	2	4.00.1
3	0.52.4	3	1.69.0	3	2.85.5	3	4.02.0
4	0.54.4	4	1.70.9	4	2.87.4	4	4.04.0
5	0.56.3	5	1.72.8	5	2.89.4	5	4.05.9
6	0.58.3	6	1.74.8	6	2.91.3	6	4.07.8
7	0.60.2	7	1.76.7	7	2.93.3	7	4.09.8
8	0.62.1	8	1.78.7	8	2.95.2	8	4.11.7
9	0.64.1	9	1.80.6	9	2.97.1	9	4.13.7
10	0.66.0	10	1.82.6	10	2.99.1	10	4.15.6
11	0.68.0	11	1.84.5	11	3.01.0	11	4.17.6
3.0	0.69.9	8.0	1.8[illegible]	13.0	3.03.0	18.0	4.19.5
1	0.71.9	1	1.88.[illegible]	1	3.04.9	1	4.21.4
2	0.73.8	2	1.90.3	2	3.06.9	2	4.23.4
3	0.75.7	3	1.92.3	3	3.08.8	3	4.25.3
4	0.77.7	4	1.94.2	4	3.10.7	4	4.27.3
5	0.79.6	5	1.96.2	5	3.12.7	5	4.29.2
6	0.81.6	6	1.98.1	6	3.14.6	6	4.31.2
7	0.83.5	7	2.00.0	7	3.16.6	7	4.33.1
8	0.85.5	8	2.02.0	8	3.18.5	8	4.35.0
9	0.87.4	9	2.03.9	9	3.20.5	9	4.37.0
10	0.89.3	10	2.05.9	10	3.22.4	10	4.38.9
11	0.91.3	11	2.07.8	11	3.24.3	11	4.40.9
4.0	0.93.2	9.0	2.09.8	14.0	3.26.3	19.0	4.42.8
1	0.95.2	1	2.11.7	1	3.28.2	1	4.44.7
2	0.97.1	2	2.13.6	2	3.30.2	2	4.46.7
3	0.99.0	3	2.15.6	3	3.32.1	3	4.48.6
4	1.01.0	4	2.17.5	4	3.34.0	4	4.50.6
5	1.02.9	5	2.19.5	5	3.36.0	5	4.52.5
6	1.04.9	6	2.21.4	6	3.37.9	6	4.54.5
7	1.06.8	7	2.23.3	7	3.39.9	7	4.56.4
8	.08.8	8	2.25.3	8	3.41.8	8	4.58.3
9	1.10.7	9	2.27.2	9	3.43.8	9	4.60.3
10	1.12.6	10	2.29.2	10	3.45.7	10	4.62.2
11	1.14.6	11	2.31.1	11	3.47.6	11	4.64.2

MINION
ONEY.

s. d.	DOLLS.
15.0	3.49.6
1	3.51.5
2	3.53.5
3	3.55.4
4	3.57.4
5	3.59.3
6	3.61.2
7	3.63.2
8	3.65.1
9	3.67.1
10	3.69.0
11	3.70.9
16.0	3.72.9
1	3.74.8
2	3.76.8
3	3.78.7
4	3.80.7
5	3.82.6
6	3.84.5
7	3.86.5
8	3.88.4
9	3.90.4
10	3.92.3
11	3.94.3
17.0	3.96.2
1	3.98.1
2	4.00.1
3	4.02.0
4	4.04.0
5	4.05.9
6	4.07.8
7	4.09.8
8	4.11.7
9	4.13.7
10	4.15.6
11	4.17.6
18.0	4.19.5
1	4.21.4
2	4.23.4
3	4.25.3
4	4.27.3
5	4.29.2
6	4.31.2
7	4.33.1
8	4.35.0
9	4.37.0
10	4.38.9
11	4.40.9
19.0	4.42.8
1	4.44.7
2	4.46.7
3	4.48.6
4	4.50.6
5	4.52.5
6	4.54.5
7	4.56.4
8	4.58.3
9	4.60.3
10	4.62.2
11	4.64.2

DOMINION MONEY, INTO } **Exch. 4⅞ % Prem.** { STERLING EXCHANGE.

$	Units, Tens. £ s. d.	Hundreds. £ s. d.	$	Units, Tens. £ s. d.	Hundreds. £ s. d.
1	. 4. 3½	21. 9. 1	**51**	10.18.10	1094. 3. 2¼
2	. 8. 7	42.18. 2	**52**	11. 3. 1½	1115.12. 3¼
3	.12.10½	64. 7. 3	**53**	11. 7. 5	1137. 1. 4¼
4	.17. 2	85.16. 4	**54**	11.11. 8½	1158.10. 5¼
5	1. 1. 5½	107. 5. 5	**55**	11.16. 0	1179.19. 6¼
6	1. 5. 9	128.14. 6	**56**	12. 0. 3½	1201. 8. 7¼
7	1.10. 0½	150. 3. 7	**57**	12. 4. 7	1222.17. 8¼
8	1.14. 4	171.12. 8	**58**	12. 8.10½	1244. 6. 9¼
9	1.18. 7½	193. 1. 9	**59**	12.13. 2	1265.15.10¼
10	2. 2.11	214.10. 9¾	**60**	12.17. 5½	1287. 4.11¼
11	2. 7. 2½	235.19.10¾	**61**	13. 1. 9	1308.14. 0¼
12	2.11. 6	257. 8.11¾	**62**	13. 6. 0¼	1330. 3. 1¼
13	2.15. 9¼	278.18. 0¾	**63**	13.10. 3¾	1351.12. 2¼
14	3. 0. 0¾	300. 7. 1¾	**64**	13.14. 7¼	1373. 1. 3¼
15	3. 4. 4¼	321.16. 2¾	**65**	13.18.10¾	1394.10. 4¼
16	3. 8. 7¾	343. 5. 3¾	**66**	14. 3. 2¼	1415.19. 5¼
17	3.12.11¼	364.14. 4¾	**67**	14. 7. 5¾	1437. 8. 6
18	3.17. 2¾	386. 3. 5¾	**68**	14.11. 9¼	1458.17. 7
19	4. 1. 6¼	407.12. 6¾	**69**	14.16. 0¾	1480. 6. 8
20	4. 5. 9¾	429. 1. 7¾	**70**	15. 0. 4¼	1501.15. 9
21	4.10. 1¼	450.10. 8¾	**71**	15. 4. 7¾	1523. 4.10
22	4.14. 4¾	471.19. 9¾	**72**	15. 8.11¼	1544.13.11
23	4.18. 8¼	493. 8.10¾	**73**	15.13. 2¾	1566. 3. 0
24	5. 2.11¾	514.17.11¾	**74**	15.17. 6¼	1587.12. 1
25	5. 7. 3¼	536. 7. 0¾	**75**	16. 1. 9¾	1609. 1. 2
26	5.11. 6¾	557.16. 1¾	**76**	16. 6. 1¼	1630.10. 3
27	5.15.10¼	579. 5. 2¾	**77**	16.10. 4¾	1651.19. 4
28	6. 0. 1¾	600.14. 3¾	**78**	16.14. 8¼	1673. 8. 5
29	6. 4. 5¼	622. 3. 4½	**79**	16.18.11¾	1694.17. 6
30	6. 8. 8¾	643.12. 5½	**80**	17. 3. 3¼	1716. 6. 7
31	6.13. 0¼	665. 1. 6½	**81**	17. 7. 6¾	1737.15. 8
32	6.17. 3¾	686.10. 7½	**82**	17.11.10¼	1759. 4. 9
33	7. 1. 7¼	707.19. 8½	**83**	17.16. 1¾	1780.13.10
34	7. 5.10¾	729. 8. 9½	**84**	18. 0. 5¼	1802. 2.11
35	7.10. 2¼	750.17.10½	**85**	18. 4. 8¾	1823.12. 0
36	7.14. 5¾	772. 6.11½	**86**	18. 9. 0¼	1845. 1. 0¾
37	7.18. 9¼	793.16. 0½	**87**	18.13. 3½	1866.10. 1¾
38	8. 3. 0½	815. 5. 1½	**88**	18.17. 7	1887.19. 2¼
39	8. 7. 4	836.14. 2½	**89**	19. 1.10½	1909. 8. 3¾
40	8.11. 7½	858. 3. 3½	**90**	19. 6. 2	1930.17. 4¾
41	8.15.11	879.12. 4½	**91**	19.10. 5½	1952. 6. 5¾
42	9. 0. 2½	901. 1. 5½	**92**	19.14. 9	1973.15. 6¾
43	9. 4. 6	922.10. 6½	**93**	19.19. 0½	1995. 4. 7¾
44	9. 8. 9½	943.19. 7½	**94**	20. 3. 4	2016.13. 8¾
45	9.13. 1	965. 8. 8½	**95**	20. 7. 7½	2038. 2. 9¾
46	9.17. 4½	986.17. 9½	**96**	20.11.11	2059.11.10¾
47	10. 1. 8	1008. 6.10½	**97**	20.16. 2½	2081. 0.11¾
48	10. 5.11½	1029.15.11½	**98**	21. 0. 6	2102.10. 0¾
49	10.10. 3	1051. 5. 0½	**99**	21. 4. 9½	2123.19. 1¾
50	10.14. 6½	1072.14. 1½	**100**	21. 9. 1	2145. 8. 2¾

CENTS.	s. d.	CENTS.	s. d.
		50	2. 1¾
1	. 0½	1	2. 2¼
2	. 1	2	2. 2¾
3	. 1½	3	2. 3¼
4	. 2	4	2. 3¾
5	. 2½	5	2. 4¼
6	. 3	6	2. 4¾
7	. 3½	7	2. 5¼
8	. 4	8	2. 5¾
9	. 4¾	9	2. 6½
10	. 5¼	**60**	2. 7
1	. 5¾	1	2. 7½
2	. 6¼	2	2. 8
3	. 6¾	3	2. 8½
4	. 7¼	4	2. 9
5	. 7¾	5	2. 9½
6	. 8¼	6	2.10
7	. 8¾	7	2.10½
8	. 9¼	8	2.11
9	. 9¾	9	2.11½
20	.10¼	**70**	3. 0
1	.10¾	1	3. 0½
2	.11¼	2	3. 1
3	.11¾	3	3. 1½
4	1. 0¼	4	3. 2
5	1. 0¾	5	3. 2½
6	1. 1½	6	3. 3¼
7	1. 2	7	3. 3¾
8	1. 2½	8	3. 4¼
9	1. 3	9	3. 4¾
30	1. 3½	**80**	3. 5¼
1	1. 4	1	3. 5¾
2	1. 4½	2	3. 6¼
3	1. [illegible]	3	3. 6¾
4	1. 5½	4	3. 7¼
5	1. 6	5	3. 7¾
6	1. 6½	6	3. 8¼
7	1. 7	7	3. 8¾
8	1. 7½	8	3. 9¼
9	1. 8	9	3. 9¾
40	1. 8½	**90**	3.10¼
1	1. 9	1	3.10¾
2	1. 9¾	2	3.11¼
3	1.10¼	3	4. 0
4	1.10¾	4	4. 0½
5	1.11¼	5	4. 1
6	1.11¾	6	4. 1½
7	2. 0¼	7	4. 2
8	2. 0¾	8	4. 2½
9	2. 1¼	9	4. 3

STERLING EXCHANGE, INTO } **Exch. 5 % Prem.** { DOMINION MONEY.

£	DOLLARS.			£	DOLLARS.		
	. . .		.		. . . . .		.
1	4.66	66	7	**51**	238.00	00	0
2	9.33	33	3	**52**	242.66	66	7
3	14.00	00	0	**53**	247.33	33	3
4	18.66	66	7	**54**	252.00	00	0
5	23.33	33	3	**55**	256.66	66	7
6	28.00	00	0	**56**	261.33	33	3
7	32.66	66	7	**57**	266.00	00	0
8	37.33	33	3	**58**	270.66	66	7
9	42.00	00	0	**59**	275.33	33	3
10	46.66	66	7	**60**	280.00	00	0
11	51.33	33	3	**61**	284.66	66	7
12	56.00	00	0	**62**	289.33	33	3
13	60.66	66	7	**63**	294.00	00	0
14	65.33	33	3	**64**	298.66	66	7
15	70.00	00	0	**65**	303.33	33	3
16	74.66	66	7	**66**	308.00	00	0
17	79.33	33	3	**67**	312.66	66	7
18	84.00	00	0	**68**	317.33	33	3
19	88.66	66	7	**69**	322.00	00	0
20	93.33	33	3	**70**	326.66	66	7
21	98.00	00	0	**71**	331.33	33	3
22	102.66	66	7	**72**	336.00	00	0
23	107.33	33	3	**73**	340.66	66	7
24	112.00	00	0	**74**	345.33	33	3
25	116.66	66	7	**75**	350.00	00	0
26	121.33	33	3	**76**	354.66	66	7
27	126.00	00	0	**77**	359.33	33	3
28	130.66	66	7	**78**	364.00	00	0
29	135.33	33	3	**79**	368.66	66	7
30	140.00	00	0	**80**	373.33	33	3
31	144.66	66	7	**81**	378.00	00	0
32	149.33	33	3	**82**	382.66	66	7
33	154.00	00	0	**83**	387.33	33	3
34	158.66	66	7	**84**	392.00	00	0
35	163.33	33	3	**85**	396.66	66	7
36	168.00	00	0	**86**	401.33	33	3
37	172.66	66	7	**87**	406.00	00	0
38	177.33	33	3	**88**	410.66	66	7
39	182.00	00	0	**89**	415.33	33	3
40	186.66	66	7	**90**	420.00	00	0
41	191.33	33	3	**91**	424.66	66	7
42	196.00	00	0	**92**	429.33	33	3
43	200.66	66	7	**93**	434.00	00	0
44	205.33	33	3	**94**	438.66	66	7
45	210.00	00	0	**95**	443.33	33	3
46	214.66	66	7	**96**	448.00	00	0
47	219.33	33	3	**97**	452.66	66	7
48	224.00	00	0	**98**	457.33	33	3
49	228.66	66	7	**99**	462.00	00	0
50	233.33	33	3	**100**	466.66	66	7

s.d.	DOLLS.	s.d.	DOLLS.	s.d.	DOLLS.	s.d.	DOLLS.
		5.0	1.16.7	**10.0**	2.33.3	**15.0**	3.50.0
1	0.01.9	1	1.18.6	1	2.35.3	1	3.51.9
2	0.03.9	2	1.20.6	2	2.37.2	2	3.53.9
3	0.05.8	3	1.22.5	3	2.39.2	3	3.55.8
4	0.07.8	4	1.24.4	4	2.41.1	4	3.57.8
5	0.09.7	5	1.26.4	5	2.43.1	5	3.59.7
6	0.11.7	6	1.28.3	6	2.45.0	6	3.61.7
7	0.13.6	7	1.30.3	7	2.46.9	7	3.63.6
8	0.15.6	8	1.32.2	8	2.48.9	8	3.65.6
9	0.17.5	9	1.34.2	9	2.50.8	9	3.67.5
10	0.19.4	10	1.36.1	10	2.52.8	10	3.69.4
11	0.21.4	11	1.38.1	11	2.54.7	11	3.71.4
1.0	0.23.3	**6.0**	1.40.0	**11.0**	2.56.7	**16.0**	3.73.3
1	0.25.3	1	1.41.9	1	2.58.6	1	3.75.3
2	0.27.2	2	1.43.9	2	2.60.6	2	3.77.2
3	0.29.2	3	1.45.8	3	2.62.5	3	3.79.2
4	0.31.1	4	1.47.8	4	2.64.4	4	3.81.1
5	0.33.1	5	1.49.7	5	2.66.4	5	3.83.1
6	0.35.0	6	1.51.7	6	2.68.3	6	3.85.0
7	0.36.9	7	1.53.6	7	2.70.3	7	3.86.9
8	0.38.9	8	1.55.6	8	2.72.2	8	3.88.9
9	0.40.8	9	1.57.5	9	2.74.2	9	3.90.8
10	0.42.8	10	1.59.4	10	2.76.1	10	3.92.8
11	0.44.7	11	1.61.4	11	2.78.1	11	3.94.7
2.0	0.46.7	**7.0**	1.63.3	**12.0**	2.80.0	**17.0**	3.96.7
1	0.48.6	1	1.65.3	1	2.81.9	1	3.98.6
2	0.50.6	2	1.67.2	2	2.83.9	2	4.00.6
3	0.52.5	3	1.69.2	3	2.85.8	3	4.02.5
4	0.54.4	4	1.71.1	4	2.87.8	4	4.04.4
5	0.56.4	5	1.73.1	5	2.89.7	5	4.06.4
6	0.58.3	6	1.75.0	6	2.91.7	6	4.08.3
7	0.60.3	7	1.76.9	7	2.93.6	7	4.10.3
8	0.62.2	8	1.78.9	8	2.95.6	8	4.12.2
9	0.64.2	9	1.80.8	9	2.97.5	9	4.14.2
10	0.66.1	10	1.82.8	10	2.99.4	10	4.16.1
11	0.68.1	11	1.84.7	11	3.01.4	11	4.18.1
3.0	0.70.0	**8.0**	1.86.7	**13.0**	3.03.3	**18.0**	4.20.0
1	0.71.9	1	1.88.6	1	3.05.3	1	4.21.9
2	0.73.9	2	1.90.6	2	3.07.2	2	4.23.9
3	0.75.8	3	1.92.5	3	3.09.2	3	4.25.8
4	0.77.8	4	1.94.4	4	3.11.1	4	4.27.8
5	0.79.7	5	1.96.4	5	3.13.1	5	4.29.7
6	0.81.7	6	1.98.3	6	3.15.0	6	4.31.7
7	0.83.6	7	2.00.3	7	3.16.9	7	4.33.6
8	0.85.6	8	2.02.2	8	3.18.9	8	4.35.6
9	0.87.5	9	2.04.2	9	3.20.8	9	4.37.5
10	0.89.4	10	2.06.1	10	3.22.8	10	4.39.4
11	0.91.4	11	2.08.1	11	3.24.7	11	4.41.4
4.0	0.93.3	**9.0**	2.10.0	**14.0**	3.26.7	**19.0**	4.43.3
1	0.95.3	1	2.11.9	1	3.28.6	1	4.45.3
2	0.97.2	2	2.13.9	2	3.30.6	2	4.47.2
3	0.99.2	3	2.15.8	3	3.32.5	3	4.49.2
4	1.01.1	4	2.17.8	4	3.34.4	4	4.51.1
5	1.03.1	5	2.19.7	5	3.36.4	5	4.53.1
6	1.05.0	6	2.21.7	6	3.38.3	6	4.55.0
7	1.06.9	7	2.23.6	7	3.40.3	7	4.56.9
8	1.08.9	8	2.25.6	8	3.42.2	8	4.58.9
9	1.10.8	9	2.27.5	9	3.44.2	9	4.60.8
10	1.12.8	10	2.29.4	10	3.46.1	10	4.62.8
11	1.14.7	11	2.31.4	11	3.48.1	11	4.64.7

OMINION ONEY.	
s.d.	DOLLS.
15.0	3.50.0
1	3.51.9
2	3.53.9
3	3.55.8
4	3.57.8
5	3.59.7
6	3.61.7
7	3.63.6
8	3.65.6
9	3.67.5
10	3.69.4
11	3.71.4
16.0	3.73.3
1	3.75.3
2	3.77.2
3	3.79.2
4	3.81.1
5	3.83.1
6	3.85.0
7	3.86.9
8	3.88.9
9	3.90.8
10	3.92.8
11	3.94.7
17.0	3.96.7
1	3.98.6
2	4.00.6
3	4.02.5
4	4.04.4
5	4.06.4
6	4.08.3
7	4.10.3
8	4.12.2
9	4.14.2
10	4.16.1
11	4.18.1
8.0	4.20.0
1	4.21.9
2	4.23.9
3	4.25.8
4	4.27.8
5	4.29.7
6	4.31.7
7	4.33.6
8	4.35.6
9	4.37.5
10	4.39.4
11	4.41.4
9.0	4.43.3
1	4.45.3
2	4.47.2
3	4.49.2
4	4.51.1
5	4.53.1
6	4.55.0
7	4.56.9
8	4.58.9
9	4.60.8
10	4.62.8
11	4.64.7

DOMINION MONEY, INTO } **Exch. 5 % Prem.** { STERLING EXCHANGE.

$	Units, Tens. £ s. d.	Hundreds. £ s. d.	$	Units, Tens. £ s. d.	Hundreds. £ s. d.
1	. 4. 3½	21. 8. 6¾	51	10.18. 6¾	1092.17. 1¾
2	. 8. 6¾	42.17. 1¾	52	11. 2.10¼	1114. 5. 8½
3	.12.10¼	64. 5. 8½	53	11. 7. 1¾	1135.14. 3½
4	.17. 1¾	85.14. 3½	54	11.11. 5¼	1157. 2.10¼
5	1. 1. 5¼	107. 2.10¼	55	11.15. 8½	1178.11. 5¼
6	1. 5. 8½	128.11. 5¼	56	12. 0. 0	1200 .0. 0
7	1.10. 0	150. 0. 0	57	12. 4. 3½	1221. 8. 6¾
8	1.14. 3½	171. 8. 6¾	58	12. 8. 6¾	1242.17. 1¾
9	1.18. 6¾	192.17. 1¾	59	12.12.10¼	1264. 5. 8½
10	2. 2.10¼	214. 5. 8½	60	12.17. 1¾	1285.14. 3½
11	2. 7. 1¾	235.14. 3½	61	13. 1. 5¼	1307. 2.10¼
12	2.11. 5¼	257. 2.10¼	62	13. 5. 8½	1328.11. 5¼
13	2.15. 8½	278.11. 5¼	63	13.10. 0	1350. 0. 0
14	3. 0. 0	300. 0. 0	64	13.14. 3½	1371. 8. 6¾
15	3. 4. 3½	321. 8. 6¾	65	13.18. 6¾	1392.17. 1¾
16	3. 8. 6¾	342.17. 1¾	66	14. 2.10¼	1414. 5. 8½
17	3.12.10¼	364. 5. 8½	67	14. 7. 1¾	1435.14. 3½
18	3.17. 1¾	385.14. 3½	68	14.11. 5¼	1457. 2.10¼
19	4. 1. 5¼	407. 2.10¼	69	14.15. 8½	1478.11. 5¼
20	4. 5. 8½	428.11. 5¼	70	15. 0. 0	1500. 0. 0
21	4.10. 0	450. 0. 0	71	15. 4. 3½	1521. 8. 6¾
22	4.14. 3½	471. 8. 6¾	72	15. 8. 6¾	1542.17. 1¾
23	4.18. 6¾	492.17. 1¾	73	15.12.10¼	1564. 5. 8½
24	5. 2.10¼	514. 5. 8½	74	15.17. 1¾	1585.14. 3½
25	5. 7. 1¾	535.14. 3½	75	16. 1. 5¼	1607. 2.10¼
26	5.11. 5¼	557. 2.10¼	76	16. 5. 8½	1628.11. 5¼
27	5.15. 8½	578.11. 5¼	77	16.10. 0	1650. 0. 0
28	6. 0. 0	600. 0. 0	78	16.14. 3½	1671. 8. 6¾
29	6. 4. 3½	621. 8. 6¾	79	16.18. 6¾	1692.17. 1¾
30	6. 8. 6¾	642.17. 1¾	80	17. 2.10¼	1714. 5. 8½
31	6.12.10¼	664. 5. 8½	81	17. 7. 1¾	1735.14. 3½
32	6.17. 1¾	685.14. 3½	82	17.11. 5¼	1757. 2.10¼
33	7. 1. 5¼	707. 2.10¼	83	17.15. 8½	1778.11. 5¼
34	7. 5. 8½	728.11. 5¼	84	18. 0. 0	1800. 0. 0
35	7.10. 0	750. 0. 0	85	18. 4. 3½	1821. 8. 6¾
36	7.14. 3½	771. 8. 6¾	86	18. 8. 6¾	1842.17. 1¾
37	7.18. 6¾	792.17. 1¾	87	18.12.10¼	1864. 5. 8½
38	8. 2.10¼	814. 5. 8½	88	18.17. 1¾	1885.14. 3½
39	8. 7. 1¾	835.14. 3½	89	19. 1. 5¼	1907. 2.10¼
40	8.11. 5¼	857. 2.10¼	90	19. 5. 8½	1928.11. 5¼
41	8.15. 8½	878.11. 5¼	91	19.10. 0	1950. 0. 0
42	9. 0. 0	900. 0. 0	92	19.14. 3½	1971. 8. 6¾
43	9. 4. 3½	921. 8. 6¾	93	19.18. 6¾	1992.17. 1¾
44	9. 8. 6¾	942.17. 1¾	94	20. 2.10¼	2014. 5. 8½
45	9.12.10¼	964. 5. 8½	95	20. 7. 1¾	2035.14. 3½
46	9.17. 1¾	985.14. 3½	96	20.11. 5¼	2057. 2.10¼
47	10. 1. 5¼	1007. 2.10¼	97	20.15. 8½	2078.11. 5¼
48	10. 5. 8½	1028.11. 5¼	98	21. 0. 0	2100. 0. 0
49	10.10. 0	1050. 0. 0	99	21. 4. 3½	2121. 8. 6¾
50	10.14. 3½	1071. 8. 6¾	100	21. 8. 6¾	2142.17. 1¾

CENTS.	s. d.	CENTS.	s. d.
		50	2. 1¾
1	. 0½	1	2. 2¼
2	. 1	2	2. 2¾
3	. 1½	3	2. 3¼
4	. 2	4	2. 3¾
5	. 2½	5	2. 4¼
6	. 3	6	2. 4¾
7	. 3½	7	2. 5¼
8	. 4	8	2. 5¾
9	. 4¾	9	2. 6¼
10	5¼	60	2. 6¾
1	. 5¾	1	2. 7¼
2	. 6¼	2	2. 8
3	. 6¾	3	2. 8½
4	. 7¼	4	2. 9
5	. 7¾	5	2. 9½
6	. 8¼	6	2. 10
7	. 8¾	7	2. 10½
8	. 9¼	8	2. 11
9	. 9¾	9	2. 11½
20	.10¼	70	3. 0
1	.10¾	1	3. 0½
2	.11¼	2	3. 1
3	.11¾	3	3. 1½
4	1. 0¼	4	3. 2
5	1. 0¾	5	3. 2½
6	1. 1¼	6	3. 3
7	1. 1¾	7	3. 3½
8	1. 2½	8	3. 4
9	1. 3	9	3. 4¾
30	1. 3½	80	3. 5¼
1	1. 4	1	3. 5¾
2	1. 4½	2	3. 6¼
3	1. 5	3	3. 6¾
4	1. 5½	4	3. 7¼
5	1. 6	5	3. 7¾
6	1. 6½	6	3. 8¼
7	1. 7	7	3. 8¾
8	1. 7½	8	3. 9¼
9	1. 8	9	3. 9¾
40	1. 8½	90	3. 10¼
1	1. 9	1	3. 10¾
2	1. 9½	2	3. 11¼
3	1.10	3	3. 11¾
4	1.10¾	4	4. 0¼
5	1.11¼	5	4. 0¾
6	1.11¾	6	4. 1¼
7	2. 0¼	7	4. 2
8	2. 0¾	8	4. 2½
9	2. 1¼	9	4. 3

STERLING EXCHANGE, INTO } **Exch. 5⅛ % Prem.** { DOMINION MONEY.

£	DOLLARS.			£	DOLLARS.		
	. . .		.		. . . . .		.
1	4.67	22	2	**51**	238.28	33	3
2	9.34	44	4	**52**	242.95	55	6
3	14.01	66	7	**53**	247.62	77	8
4	18.68	88	9	**54**	252.30	00	0
5	23.36	11	1	**55**	256.97	22	2
6	28.03	33	3	**56**	261.64	44	4
7	32.70	55	6	**57**	266.31	66	7
8	37.37	77	8	**58**	270.98	88	9
9	42.05	00	0	**59**	275.66	11	1
10	46.72	22	2	**60**	280.33	33	3
11	51.39	44	4	**61**	285.00	55	6
12	56.06	66	7	**62**	289.67	77	8
13	60.73	88	9	**63**	294.35	00	0
14	65.41	11	1	**64**	299.02	22	2
15	70.08	33	3	**65**	303.69	44	4
16	74.75	55	6	**66**	308.36	66	7
17	79.42	77	8	**67**	313.03	88	9
18	84.10	00	0	**68**	317.71	11	1
19	88.77	22	2	**69**	322.38	33	3
20	93.44	44	4	**70**	327.05	55	6
21	98.11	66	7	**71**	331.72	77	8
22	102.78	88	9	**72**	336.40	00	0
23	107.46	11	1	**73**	341.07	22	2
24	112.13	33	3	**74**	345.74	44	4
25	116.80	55	6	**75**	350.41	66	7
26	121.47	77	8	**76**	355.08	88	9
27	126.15	00	0	**77**	359.76	11	1
28	130.82	22	2	**78**	364.43	33	3
29	135.49	44	4	**79**	369.10	55	6
30	140.16	66	7	**80**	373.77	77	8
31	144.83	88	9	**81**	378.45	00	0
32	149.51	11	1	**82**	383.12	22	2
33	154.18	33	3	**83**	387.79	44	4
34	158.85	55	6	**84**	392.46	66	7
35	163.52	77	8	**85**	397.13	88	9
36	168.20	00	0	**86**	401.81	11	1
37	172.87	22	2	**87**	406.48	33	3
38	177.54	44	4	**88**	411.15	55	6
39	182.21	66	7	**89**	415.82	77	8
40	186.88	88	9	**90**	420.50	00	0
41	191.56	11	1	**91**	425.17	22	2
42	196.23	33	3	**92**	429.84	44	4
43	200.90	55	6	**93**	434.51	66	7
44	205.57	77	8	**94**	439.18	88	9
45	210.25	00	0	**95**	443.86	11	1
46	214.92	22	2	**96**	448.53	33	3
47	219.59	44	4	**97**	453.20	55	6
48	224.26	66	7	**98**	457.87	77	8
49	228.93	88	9	**99**	462.55	00	0
50	233.61	11	1	**100**	467.22	22	2

s.d.	DOLLS.	s.d.	DOLLS.	s.d.	DOLLS.	s.d.	DOLLS.
		5.0	1.16.8	**10.0**	2.33.6	**15.0**	3.50.4
1	0.01.9	1	1.18.8	1	2.35.6	1	3.52.4
2	0.03.9	2	1.20.7	2	2.37.5	2	3.54.3
3	0.05.8	3	1.22.6	3	2.39.5	3	3.56.3
4	0.07.8	4	1.24.6	4	2.41.4	4	3.58.2
5	0.09.7	5	1.26.5	5	2.43.3	5	3.60.2
6	0.11.7	6	1.28.5	6	2.45.3	6	3.62.1
7	0.13.6	7	1.30.4	7	2.47.2	7	3.64.0
8	0.15.6	8	1.32.4	8	2.49.2	8	3.66.0
9	0.17.5	9	1.34.3	9	2.51.1	9	3.67.9
10	0.19.5	10	1.36.3	10	2.53.1	10	3.69.9
11	0.21.4	11	1.38.2	11	2.55.0	11	3.71.8
1.0	0.23.4	**6.0**	1.40.2	**11.0**	2.57.0	**16.0**	3.73.8
1	0.25.3	1	1.42.1	1	2.58.9	1	3.75.7
2	0.27.3	2	1.44.1	2	2.60.9	2	3.77.7
3	0.29.2	3	1.46.0	3	2.62.8	3	3.79.6
4	0.31.1	4	1.48.0	4	2.64.8	4	3.81.6
5	0.33.1	5	1.49.9	5	2.66.7	5	3.83.5
6	0.35.0	6	1.51.8	6	2.68.7	6	3.85.5
7	0.37.0	7	1.53.8	7	2.70.6	7	3.87.4
8	0.38.9	8	1.55.7	8	2.72.5	8	3.89.4
9	0.40.9	9	1.57.7	9	2.74.5	9	3.91.3
10	0.42.8	10	1.59.6	10	2.76.4	10	3.93.2
11	0.44.8	11	1.61.6	11	2.78.4	11	3.95.2
2.0	0.46.7	**7.0**	1.63.5	**12.0**	2.80.3	**17.0**	3.97.1
1	0.48.7	1	1.65.5	1	2.82.3	1	3.99.1
2	0.50.6	2	1.67.4	2	2.84.2	2	4.01.0
3	0.52.6	3	1.69.4	3	2.86.2	3	4.03.0
4	0.54.5	4	1.71.3	4	2.88.1	4	4.04.9
5	0.56.5	5	1.73.3	5	2.90.1	5	4.06.9
6	0.58.4	6	1.75.2	6	2.92.0	6	4.08.8
7	0.60.3	7	1.77.2	7	2.94.0	7	4.10.8
8	0.62.3	8	1.79.1	8	2.95.9	8	4.12.7
9	0.64.2	9	1.81.0	9	2.97.9	9	4.14.7
10	0.66.2	10	1.83.0	10	2.99.8	10	4.16.6
11	0.68.1	11	1.84.9	11	3.01.7	11	4.18.6
3.0	0.70.1	**8.0**	1.86.9	**13.0**	3.03.7	**18.0**	4.20.5
1	0.72.0	1	1.88.8	1	3.05.6	1	4.22.4
2	0.74.0	2	1.90.8	2	3.07.6	2	4.24.4
3	0.75.9	3	1.92.7	3	3.09.5	3	4.26.3
4	0.77.9	4	1.94.7	4	3.11.5	4	4.28.3
5	0.79.8	5	1.96.6	5	3.13.4	5	4.30.2
6	0.81.8	6	1.98.6	6	3.15.4	6	4.32.2
7	0.83.7	7	2.00.5	7	3.17.3	7	4.34.1
8	0.85.7	8	2.02.5	8	3.19.3	8	4.36.1
9	0.87.6	9	2.04.4	9	3.21.2	9	4.38.0
10	0.89.6	10	2.06.4	10	3.23.2	10	4.40.0
11	0.91.5	11	2.08.3	11	3.25.1	11	4.41.9
4.0	0.93.4	**9.0**	2.10.3	**14.0**	3.27.1	**19.0**	4.43.9
1	0.95.4	1	2.12.2	1	3.29.0	1	4.45.8
2	0.97.3	2	2.14.1	2	3.30.9	2	4.47.8
3	0.99.3	3	2.16.1	3	3.32.9	3	4.49.7
4	1.01.2	4	2.18.0	4	3.34.8	4	4.51.6
5	1.03.2	5	2.20.0	5	3.36.8	5	4.53.6
6	1.05.1	6	2.21.9	6	3.38.7	6	4.55.5
7	1.07.1	7	2.23.9	7	3.40.7	7	4.57.5
8	1.09.0	8	2.25.8	8	3.42.6	8	4.59.4
9	1.11.0	9	2.27.8	9	3.44.6	9	4.61.4
10	1.12.9	10	2.29.7	10	3.46.5	10	4.63.3
11	1.14.9	11	2.31.7	11	3.48.5	11	4.65.3

S.	s.d.	DOLLS.
.6	**15.0**	3.50.4
.6	1	3.52.4
.5	2	3.54.3
.5	3	3.56.3
.4	4	3.58.2
.3	5	3.60.2
.3	6	3.62.1
.2	7	3.64.0
.2	8	3.66.0
.1	9	3.67.9
.1	10	3.69.9
.0	11	3.71.8
.0	**16.0**	3.73.8
.9	1	3.75.7
.9	2	3.77.7
.8	3	3.79.6
.8	4	3.81.6
.7	5	3.83.5
.7	6	3.85.5
.6	7	3.87.4
.6	8	3.89.4
.5	9	3.91.3
.5	10	3.93.2
.4	11	3.95.2
.4	**17.0**	3.97.1
.3	1	3.99.1
.3	2	4.01.0
.2	3	4.03.0
.2	4	4.04.9
.1	5	4.06.9
.1	6	4.08.8
.0	7	4.10.8
.0	8	4.12.7
.0	9	4.14.7
.0	10	4.16.6
.0	11	4.18.6
.0	**18.0**	4.20.5
.9	1	4.22.4
.9	2	4.24.4
.8	3	4.26.3
.8	4	4.28.3
.7	5	4.30.2
.7	6	4.32.2
.6	7	4.34.1
.6	8	4.36.1
.5	9	4.38.0
.5	10	4.40.0
.4	11	4.41.9
.4	**19.0**	4.43.9
.3	1	4.45.8
.3	2	4.47.8
.2	3	4.49.7
.2	4	4.51.6
.1	5	4.53.6
.1	6	4.55.5
.0	7	4.57.5
.0	8	4.59.4
.0	9	4.61.4
.0	10	4.63.3
.0	11	4.65.3

DOMINION MONEY, INTO } **Exch. 5⅛ % Prem.** { STERLING EXCHANGE.

$	Units, Tens. £ s. d.	Hundreds. £ s. d.	$	Units, Tens. £ s. d.	Hundreds. £ s. d.	CENTS.	s. d.	CENTS.	s. d.
1	. 4. 2¼	21. 8. 0¾	**51**	10.18. 3¾	1091.11. 1¾			**50**	2. 1¾
2	. 8. 6¾	42.16. 1½	**52**	11. 2. 7	1112.19. 2½	1	. 0½	1	2. 2¼
3	.12. 10	64. 4. 2¼	**53**	11. 6.10½	1134. 7. 3¼	2	. 1	2	2. 2¾
4	.17. 1½	85.12. 3	**54**	11.11. 1¾	1155.15. 4	3	. 1½	3	2. 3¼
5	1. 1. 1¾	107. 0. 3¾	**55**	11.15. 5¼	1177. 3. 4¾	4	. 2	4	2. 3¾
6	1. 5. 5¼	128. 8. 4½	**56**	11.19. 8½	1198.11. 5½	5	. 2½	5	2. 4¼
7	1. 9. 1½	149.16. 5¼	**57**	12. 4. 0	1219.19. 6¼	6	. 3	6	2. 4¾
8	1.14. 8	171. 4. 6	**58**	12. 8. 3¼	1241. 7. 7	7	. 3½	7	2. 5¼
9	1.18. 6¼	192.12. 6¾	**59**	12.12. 6¾	1262.15. 7¾	8	. 4	8	2. 5¾
10	2. 2. 9¾	214. 0. 7½	**60**	12.16.10	1284. 3. 8½	9	. 4½	9	2. 6¼
11	2. 7. 1	235. 8. 8¼	**61**	13. 1. 1½	1305.11. 9¼	**10**	. 5¼	**60**	2. 6¾
12	2.11. 4½	256.16. 9	**62**	13. 5. 4¾	1326.19.10	1	. 5¾	1	2. 7¼
13	2.15. 7¾	278. 4. 9¾	**63**	13. 9. 8¼	1348. 7.10¾	2	. 6¼	2	2. 7¾
14	2.19.11¼	299.12.10½	**64**	13.13.11½	1369.15.11½	3	. 6¾	3	2. 8¼
15	3. 4. 2½	321. 0.11¼	**65**	13.18. 3	1391. 4. 0¼	4	. 7¼	4	2. 9
16	3. 8. 6	342. 8.11¾	**66**	14. 2. 6¼	1412.12. 1	5	. 7¾	5	2. 9½
17	3.12. 9¼	363.17. 0½	**67**	14. 6. 9½	1434. 0. 1¾	6	. 8¼	6	2.10
18	3.17. 0½	385. 5. 1¼	**68**	14.11. 1	1455. 8. 2½	7	. 8¾	7	2.10½
19	4. 1. 4	406.13. 2	**69**	14.15. 4¼	1476.16. 3¼	8	. 9¼	8	2.11
20	4. 5. 7¼	428. 1. 2¾	**70**	14.19. 7¾	1498. 4. 4	9	. 9¾	9	2.11½
21	4. 9.10¾	449. 9. 3½	**71**	15. 3.11	1519.12. 4¾	**20**	.10¼	**70**	3. 0
22	4.14. 2	470.17. 4¼	**72**	15. 8. 2½	1541. 0. 5½	1	.10¾	1	3. 0½
23	4.18. 5½	492. 5. 5	**73**	15.12. 5¾	1562. 8. 6¼	2	.11¼	2	3. 1
24	5. 2. 8¾	513.13. 5¾	**74**	15.16. 9¼	1583.16. 7	3	.11¾	3	3. 1½
25	5. 7. 0¼	535. 1. 6½	**75**	16. 1. 0½	1605. 4. 7¾	4	1. 0¼	4	3. 2
26	5.11. 3½	556. 9. 7¼	**76**	16. 5. 4	1626.12. 8½	5	1. 0¾	5	3. 2½
27	5.15. 7	577.17. 8	**77**	16. 9. 7¼	1648. 0. 9¼	6	1. 1¼	6	3. 3
28	5.19.10¼	599. 5. 8¾	**78**	16.13.10¾	1669. 8.10	7	1. 1¾	7	3. 3½
29	6. 4. 1¾	620.13. 9½	**79**	16.18. 2	1690.16.10½	8	1. 2½	8	3. 4
30	6. 8. 5	642. 1.10¼	**80**	17. 2. 5½	1712. 4.11¼	9	1. 3	9	3. 4¼
31	6.12. 8½	663. 9.11	**81**	17. 6. 8¾	1733.13. 0	**30**	1. 3½	**80**	3. 5
32	6.16.11¾	684.17.11¾	**82**	17.11. 0¼	1755. 1. 0¾	1	1. 4	1	3. 5½
33	7. 1. 3	706. 6. 0½	**83**	17.15. 3½	1776. 9. 1½	2	1. 4½	2	3. 6
34	7. 5. 6½	727.14. 1¼	**84**	17.19. 6¾	1797.17. 2¼	3	1. 5	3	3. 6¾
35	7. 9. 9¾	749. 2. 2	**85**	18. 3.10¼	1819. 5. 3	4	1. 5½	4	3. 7¼
36	7.14. 1¼	770.10. 2¾	**86**	18. 8. 1½	1840.13. 3¾	5	1. 6	5	3. 7¾
37	7.18. 4½	791.18. 3½	**87**	18.12. 5	1862. 1. 4½	6	1. 6½	6	3. 8¼
38	8. 2. 8	813. 6. 4¼	**88**	18.16. 8¼	1883. 9. 5¼	7	1. 7	7	3. 8¾
39	8. 6.11½	834.14. 5	**89**	19. 0.11¾	1904.17. 6	8	1. 7½	8	3. 9¼
40	8.11. 2¾	856. 2. 5¾	**90**	19. 5. 3	1926. 5. 6¾	9	1. 8	9	3. 9¾
41	8.15. 6	877.10. 6½	**91**	19. 9. 6½	1947.13. 7½	**40**	1. 8½	**90**	3.10¼
42	8.19. 9½	898.18. 7¼	**92**	19.13. 9¾	1969. 1. 8¼	1	1. 9	1	3.10¾
43	9. 4. 0¾	920. 6. 8	**93**	19.18. 1¼	1990. 9. 9	2	1. 9½	2	3.11¼
44	9. 8. 4¼	941.14. 8¾	**94**	20. 2. 4½	2011.17. 9¾	3	1.10	3	3.11¾
45	9.12. 7½	963. 2. 9½	**95**	20. 6. 8	2033. 5.10½	4	1.10½	4	4. 0¼
46	9.16.11	984.10.10¼	**96**	20.10.11¼	2054.13.11¼	5	1.11	5	4. 0¾
47	10. 1. 2¼	1005.18.10¾	**97**	20.15. 2¾	2076 . 2. 0	6	1.11¾	6	4. 1¼
48	10. 5. 5¾	1027. 6.11½	**98**	20.19. 6	2097.10. 0¾	7	2. 0¼	7	4. 1¾
49	10. 9. 9	1048.15. 0¼	**99**	21. 3. 9½	2118.18. 1½	8	2. 0¾	8	4. 2¼
50	10.14. 0¼	1070. 3. 1	**100**	21. 8. 0¾	2140. 6. 2¼	9	2. 1¼	9	4. 2¾

STERLING EXCHANGE, INTO } **Exch. 5¼ % Prem.** { DOMINION MONEY.

£	DOLLARS.			£	DOLLARS.		
	. . .		.		. . . . .		.
1	4.67	77	8	**51**	238.56	66	7
2	9.35	55	6	**52**	243.24	44	4
3	14.03	33	3	**53**	247.92	22	2
4	18.71	11	1	**54**	252.60	00	0
5	23.38	88	9	**55**	257.27	77	8
6	28.06	66	7	**56**	261.95	55	6
7	32.74	44	4	**57**	266.63	33	3
8	37.42	22	2	**58**	271.31	11	1
9	42.10	00	0	**59**	275.98	88	9
10	46.77	77	8	**60**	280.66	66	7
11	51.45	55	6	**61**	285.34	44	4
12	56.13	33	3	**62**	290.02	22	2
13	60.81	11	1	**63**	294.70	00	0
14	65.48	88	9	**64**	299.37	77	8
15	70.16	66	7	**65**	304.05	55	6
16	74.84	44	4	**66**	308.73	33	3
17	79.52	22	2	**67**	313.41	11	1
18	84.20	00	0	**68**	318.08	88	9
19	88.87	77	8	**69**	322.76	66	7
20	93.55	55	6	**70**	327.44	44	4
21	98.23	33	3	**71**	332.12	22	2
22	102.91	11	1	**72**	336.80	00	0
23	107.58	88	9	**73**	341.47	77	8
24	112.26	66	7	**74**	346.15	55	6
25	116.94	44	4	**75**	350.83	33	3
26	121.62	22	2	**76**	355.51	11	1
27	126.30	00	0	**77**	360.18	88	9
28	130.97	77	8	**78**	364.86	66	7
29	135.65	55	6	**79**	369.54	44	4
30	140.33	33	3	**80**	374.22	22	2
31	145.01	11	1	**81**	378.90	00	0
32	149.68	88	9	**82**	383.57	77	8
33	154.36	66	7	**83**	388.25	55	6
34	159.04	44	4	**84**	392.93	33	3
35	163.72	22	2	**85**	397.61	11	1
36	168.40	00	0	**86**	402.28	88	9
37	173.07	77	8	**87**	406.96	66	7
38	177.75	55	6	**88**	411.64	44	4
39	182.43	33	3	**89**	416.32	22	2
40	187.11	11	1	**90**	421.00	00	0
41	191.78	88	9	**91**	425.67	77	8
42	196.46	66	7	**92**	430.35	55	6
43	201.14	44	4	**93**	435.03	33	3
44	205.82	22	2	**94**	439.71	11	1
45	210.50	00	0	**95**	444.38	88	9
46	215.17	77	8	**96**	449.06	66	7
47	219.85	55	6	**97**	453.74	44	4
48	224.53	33	3	**98**	458.42	22	2
49	229.21	11	1	**99**	463.10	00	0
50	233.88	88	9	**100**	467.77	77	8

s.d.	DOLLS.	s.d.	DOLLS.	s.d.	DOLLS.	s.d.	DOLLS.
		5.0	1.16.9	**10.0**	2.33.9	**15.0**	3.50.8
1	0.01.9	1	1.18.9	1	2.35.8	1	3.52.8
2	0.03.9	2	1.20.8	2	2.37.8	2	3.54.7
3	0.05.8	3	1.22.8	3	2.39.7	3	3.56.7
4	0.07.8	4	1.24.7	4	2.41.7	4	3.58.6
5	0.09.7	5	1.26.7	5	2.43.6	5	3.60.6
6	0.11.7	6	1.28.6	6	2.45.6	6	3.62.5
7	0.13.6	7	1.30.6	7	2.47.5	7	3.64.5
8	0.15.6	8	1.32.5	8	2.49.5	8	3.66.4
9	0.17.5	9	1.34.5	9	2.51.4	9	3.68.4
10	0.19.5	10	1.36.4	10	2.53.4	10	3.70.3
11	0.21.4	11	1.38.4	11	2.55.3	11	3.72.3
1.0	0.23.4	**6.0**	1.40.3	**11.0**	2.57.3	**16.0**	3.74.2
1	0.25.3	1	1.42.3	1	2.59.2	1	3.76.2
2	0.27.3	2	1.44.2	2	2.61.2	2	3.78.1
3	0.29.2	3	1.46.2	3	2.63.1	3	3.80.1
4	0.31.2	4	1.48.1	4	2.65.1	4	3.82.0
5	0.33.1	5	1.50.1	5	2.67.0	5	3.84.0
6	0.35.1	6	1.52.0	6	2.69.0	6	3.85.9
7	0.37.0	7	1.54.0	7	2.70.9	7	3.87.9
8	0.39.0	8	1.55.9	8	2.72.9	8	3.89.8
9	0.40.9	9	1.57.9	9	2.74.8	9	3.91.8
10	0.42.9	10	1.59.8	10	2.76.8	10	3.93.7
11	0.44.8	11	1.61.8	11	2.78.7	11	3.95.7
2.0	0.46.8	**7.0**	1.63.7	**12.0**	2.80.7	**17.0**	3.97.6
1	0.48.7	1	1.65.7	1	2.82.6	1	3.99.6
2	0.50.7	2	1.67.6	2	2.84.6	2	4.01.5
3	0.52.6	3	1.69.6	3	2.86.5	3	4.03.5
4	0.54.6	4	1.71.5	4	2.88.5	4	4.05.4
5	0.56.5	5	1.73.5	5	2.90.4	5	4.07.4
6	0.58.5	6	1.75.4	6	2.92.4	6	4.09.3
7	0.60.4	7	1.77.4	7	2.94.3	7	4.11.3
8	0.62.4	8	1.79.3	8	2.96.3	8	4.13.2
9	0.64.3	9	1.81.3	9	2.98.2	9	4.15.2
10	0.66.3	10	1.83.2	10	3.00.2	10	4.17.1
11	0.68.2	11	1.85.2	11	3.02.1	11	4.19.1
3.0	0.70.2	**8.0**	1.87.1	**13.0**	3.04.1	**18.0**	4.21.0
1	0.72.1	1	1.89.1	1	3.06.0	1	4.22.9
2	0.74.1	2	1.91.0	2	3.08.0	2	4.24.9
3	0.76.0	3	1.93.0	3	3.09.9	3	4.26.8
4	0.78.0	4	1.94.9	4	3.11.9	4	4.28.8
5	0.79.9	5	1.96.9	5	3.13.8	5	4.30.7
6	0.81.9	6	1.98.8	6	3.15.8	6	4.32.7
7	0.83.8	7	2.00.8	7	3.17.7	7	4.34.6
8	0.85.8	8	2.02.7	8	3.19.6	8	4.36.6
9	0.87.7	9	2.04.7	9	3.21.6	9	4.38.5
10	0.89.7	10	2.06.6	10	3.23.5	10	4.40.5
11	0.91.6	11	2.08.6	11	3.25.5	11	4.42.4
4.0	0.93.6	**9.0**	2.10.5	**14.0**	3.27.4	**19.0**	4.44.4
1	0.95.5	1	2.12.4	1	3.29.4	1	4.46.3
2	0.97.5	2	2.14.4	2	3.31.3	2	4.48.3
3	0.99.4	3	2.16.3	3	3.33.3	3	4.50.2
4	1.01.4	4	2.18.3	4	3.35.2	4	4.52.2
5	1.03.3	5	2.20.2	5	3.37.2	5	4.54.1
6	1.05.3	6	2.22.2	6	3.39.1	6	4.56.1
7	1.07.2	7	2.24.1	7	3.41.1	7	4.58.0
8	1.09.1	8	2.26.1	8	3.43.0	8	4.60.0
9	1.11.1	9	2.28.0	9	3.45.0	9	4.61.9
10	1.13.0	10	2.30.0	10	3.46.9	10	4.63.9
11	1.15.0	11	2.31.9	11	3.48.9	11	4.65.8

	s.d.	DOLLS.
15.0		3.50.8
1		3.52.8
2		3.54.7
3		3.56.7
4		3.58.6
5		3.60.6
6		3.62.5
7		3.64.5
8		3.66.4
9		3.68.4
10		3.70.3
11		3.72.3
16.0		3.74.2
1		3.76.2
2		3.78.1
3		3.80.1
4		3.82.0
5		3.84.0
6		3.85.9
7		3.87.9
8		3.89.8
9		3.91.8
10		3.93.7
11		3.95.7
17.0		3.97.6
1		3.99.6
2		4.01.5
3		4.03.5
4		4.05.4
5		4.07.4
6		4.09.3
7		4.11.3
8		4.13.2
9		4.15.2
10		4.17.1
11		4.19.1
18.0		4.21.0
1		4.22.9
2		4.24.9
3		4.26.8
4		4.28.8
5		4.30.7
6		4.32.7
7		4.34.6
8		4.36.6
9		4.38.5
10		4.40.5
11		4.42.4
19.0		4.44.4
1		4.46.3
2		4.48.3
3		4.50.2
4		4.52.2
5		4.54.1
6		4.56.1
7		4.58.0
8		4.60.0
9		4.61.9
10		4.63.9
11		4.65.8

DOMINION MONEY, INTO } **Exch. 5¼ % Prem.** { STERLING EXCHANGE.

$	Units, Tens. £ s. d.	Hundreds. £ s. d.	$	Units, Tens. £ s. d.	Hundreds. £ s. d.
1	. 4. 3¼	21. 7. 6¾	51	10.18. 0¾	1090. 5. 2¾
2	. 8. 6½	42.15. 1¼	52	11. 2. 4	1111.12. 9¼
3	.12.10	64. 2. 8	53	11. 6. 7¼	1133. 0. 4
4	.17. 1¼	85.10. 2½	54	11.10.10½	1154. 7.10¾
5	1. 1. 4½	106.17. 9¼	55	11.15. 1¾	1175.15. 5¼
6	1. 5. 7¾	128. 5. 3¾	56	11.19. 5¼	1197. 3. 0
7	1. 9.11¼	149.12.10½	57	12. 3. 8½	1218.10. 6½
8	1.14. 2½	171. 0. 5¼	58	12. 7.11¾	1239.18. 1¼
9	1.18. 5¾	192. 7.11¾	59	12.12. 3	1261. 5. 7¾
10	2. 2. 9	213.15. 6½	60	12.16. 6½	1282.13. 2½
11	2. 7. 0¼	235. 3. 1	61	13. 0. 9¾	1304. 0. 9
12	2.11. 3¾	256.10. 7¾	62	13. 5. 1	1325. 8. 3¾
13	2.15. 7	277.18. 2¼	63	13. 9. 4¼	1346.15.10½
14	2.19.10¼	299. 5. 9	64	13.13. 7½	1368. 3. 5
15	3. 4. 1½	320.13. 3½	65	13.17.11	1389.10.11¾
16	3. 8. 5	342. 0.10¼	66	14. 2. 2¼	1410.18. 6¼
17	3.12. 8¼	363. 8. 5	67	14. 6. 5½	1432. 6. 1
18	3.16.11½	384.15.11½	68	14.10. 8¾	1453.13. 7½
19	4. 1. 2¾	406. 3. 6¼	69	14.15. 0¼	1475. 1. 2¼
20	4. 5. 6¼	427.11. 0¾	70	14.19. 3½	1496. 8. 9
21	4. 9. 9½	448.18. 7½	71	15. 3. 6¾	1517.16. 3½
22	4.14. 0¾	470. 6. 2	72	15. 7.10	1539. 3.10¼
23	4.18. 4	491.13. 8¾	73	15.12. 1¼	1560.11. 4¾
24	5. 2. 7¼	513. 1. 3½	74	15.16. 4¾	1581.18.11½
25	5. 6.10¾	534. 8.10	75	16. 0. 8	1603. 6. 6
26	5.11. 2	555.16. 4¾	76	16. 4.11¼	1624.14. 0¾
27	5.15. 5¼	577. 3.11¼	77	16. 9. 2½	1646. 1. 7½
28	5.19. 8½	598.11. 6	78	16.13. 6	1667. 9. 2
29	6. 4. 0	619.19. 0½	79	16.17. 9¼	1688.16. 8¾
30	6. 8. 3¼	641. 6. 7¼	80	17. 2. 0½	1710. 4. 3¼
31	6.12. 6½	662.14. 2	81	17. 6. 3¾	1731.11.10
32	6.16. 9¾	684. 1. 8½	82	17.10. 7¼	1752.19. 4½
33	7. 1. 1	705. 9. 3¼	83	17.14.10½	1774. 6.11¼
34	7. 5. 4½	726.16. 9¾	84	17.19. 1¾	1795.14. 5¾
35	7. 9. 7¾	748. 4. 4½	85	18. 3. 5	1817. 2. 0½
36	7.13.11	769.11.11	86	18. 7. 8¼	1838. 9. 7¼
37	7.18. 2¼	790.19. 5¾	87	18.11.11¾	1859.17. 1¾
38	8. 2. 5¾	812. 7. 0¼	88	18.16. 3	1881. 4. 8½
39	8. 6. 9	833.14. 7	89	19. 0. 6¼	1902.12. 3
40	8.11. 0¼	855. 2. 1¾	90	19. 4. 9½	1923.19. 9¾
41	8.15. 3½	876. 9. 8¼	91	19. 9. 1	1945. 7. 4¼
42	8.19. 6¾	897.17. 3	92	19.13. 4¼	1966.14.11
43	9. 3.10¼	919. 4. 9½	93	19.17. 7½	1988. 2. 5¾
44	9. 8. 1½	940.12. 4¼	94	20. 1.10¼	2009.10. 0¼
45	9.12. 4¾	961.19.10¾	95	20. 6. 2	2030.17. 7
46	9.16. 8	983. 7. 5½	96	20.10. 5½	2052. 5. 1½
47	10. 0.11½	1004.15. 0¼	97	20.14. 8¼	2073.12. 8¼
48	10. 5. 2¾	1026. 2. 6¾	98	20.19. 0	2095. 0. 2¾
49	10. 9. 6	1047.10. 1½	99	21. 3. 3¼	2116. 7. 9½
50	10.13. 9¼	1068.17. 8	100	21. 7. 6¾	2137.15. 4¼

CENTS.	s. d.	CENTS.	s. d.
		50	2. 1¾
1	. 0½	1	2. 2¼
2	. 1	2	2. 2¾
3	. 1½	3	2. 3¼
4	. 2	4	2. 3¾
5	. 2½	5	2. 4¼
6	. 3	6	2. 4¾
7	. 3½	7	2. 5¼
8	. 4	8	2. 5¾
9	. 4½	9	2. 6¼
10	. 5¼	60	2. 6¾
1	. 5¾	1	2. 7¼
2	. 6¼	2	2. 7¾
3	. 6¾	3	2. 8¼
4	. 7¼	4	2. 8¾
5	. 7¾	5	2. 9¼
6	. 8¼	6	2. 9¾
7	. 8¾	7	2.10½
8	. 9¼	8	2.11
9	. 9¾	9	2.11½
20	.10¼	70	3. 0
1	.10¾	1	3. 0½
2	.11¼	2	3. 1
3	.11¾	3	3. 1½
4	1. 0¼	4	3. 2
5	1. 0¾	5	3. 2½
6	1. 1¼	6	3. 3
7	1. 1¾	7	3. 3½
8	1. 2¼	8	3. 4
9	1. 3	9	3. 4½
30	1. 3½	80	3. 5
1	1. 4	1	3. 5½
2	1. 4½	2	3. 6
3	1. 5	3	3. 6½
4	1. 5½	4	3. 7
5	1. 6	5	3. 7½
6	1. 6½	6	3. 8
7	1. 7	7	3. 8¾
8	1. 7½	8	3. 9¼
9	1. 8	9	3. 9¾
40	1. 8½	90	3.10¼
1	1. 9	1	3.10¾
2	1. 9½	2	3.11¼
3	1.10	3	3.11¾
4	1.10½	4	4. 0¼
5	1.11	5	4. 0¾
6	1.11½	6	4. 1¼
7	2. 0	7	4. 1¾
8	2. 0¾	8	4. 2¼
9	2. 1¼	9	4. 2¾

IMAGE EVALUATION
TEST TARGET (MT-3)

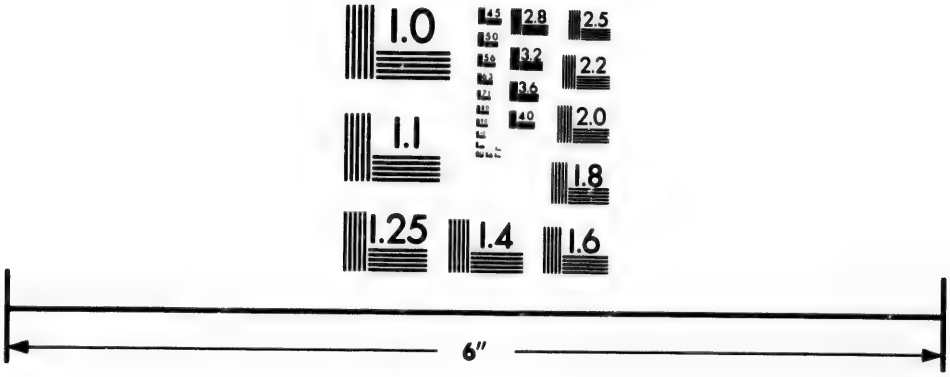

Photographic
Sciences
Corporation

23 WEST MAIN STREET
WEBSTER, N.Y. 14580
(716) 872-4503

STERLING EXCHANGE, INTO } **Exch. 5⅜ % Prem.** { DOMINION MONEY.

£	DOLLARS.			£	DOLLARS.		
	. . .		.		. . . . .		.
1	4.68	33	3	**51**	238.85	00	0
2	9.36	66	7	**52**	243.53	33	3
3	14.05	00	0	**53**	248.21	66	7
4	18.73	33	3	**54**	252.90	00	0
5	23.41	66	7	**55**	257.58	33	3
6	28.10	00	0	**56**	262.26	66	7
7	32.78	33	3	**57**	266.95	00	0
8	37.46	66	7	**58**	271.63	33	3
9	42.15	00	0	**59**	276.31	66	7
10	46.83	33	3	**60**	281.00	00	0
11	51.51	66	7	**61**	285.68	33	3
12	56.20	00	0	**62**	290.36	66	7
13	60.88	33	3	**63**	295.05	00	0
14	65.56	66	7	**64**	299.73	33	3
15	70.25	00	0	**65**	304.41	66	7
16	74.93	33	3	**66**	309.10	00	0
17	79.61	66	7	**67**	313.78	33	3
18	84.30	00	0	**68**	318.46	66	7
19	88.98	33	3	**69**	323.15	00	0
20	93.66	66	7	**70**	327.83	33	3
21	98.35	00	0	**71**	332.51	66	7
22	103.03	33	3	**72**	337.20	00	0
23	107.71	66	7	**73**	341.88	33	3
24	112.40	00	0	**74**	346.56	66	7
25	117.08	33	3	**75**	351.25	00	0
26	121.76	66	7	**76**	355.93	33	3
27	126.45	00	0	**77**	360.61	66	7
28	131.13	33	3	**78**	365.30	00	0
29	135.81	66	7	**79**	369.98	33	3
30	140.50	00	0	**80**	374.66	66	7
31	145.18	33	3	**81**	379.35	00	0
32	149.86	66	7	**82**	384.03	33	3
33	154.55	00	0	**83**	388.71	66	7
34	159.23	33	3	**84**	393.40	00	0
35	163.91	66	7	**85**	398.08	33	3
36	168.60	00	0	**86**	402.76	66	7
37	173.28	33	3	**87**	407.45	00	0
38	177.96	66	7	**88**	412.13	33	3
39	182.65	00	0	**89**	416.81	66	7
40	187.33	33	3	**90**	421.50	00	0
41	192.01	66	7	**91**	426.18	33	3
42	196.70	00	0	**92**	430.86	66	7
43	201.38	33	3	**93**	435.55	00	0
44	206.06	66	7	**94**	440.23	33	3
45	210.75	00	0	**95**	444.91	66	7
46	215.43	33	3	**96**	449.60	00	0
47	220.11	66	7	**97**	454.28	33	3
48	224.80	00	0	**98**	458.96	66	7
49	229.48	33	3	**99**	463.65	00	0
50	234.16	66	7	**100**	468.33	33	3

s.d.	DOLLS.	s.d.	DOLLS.	s.d.	DOLLS.	s.d.	DOLLS.
		5.0	1.17.1	**10.0**	2.34.2	**15.0**	3.51.3
1	0.02.0	1	1.19.0	1	2.36.1	1	3.53.2
2	0.03.9	2	1.21.0	2	2.38.1	2	3.55.2
3	0.05.9	3	1.22.9	3	2.40.0	3	3.57.1
4	0.07.8	4	1.24.9	4	2.42.0	4	3.59.1
5	0.09.8	5	1.26.8	5	2.43.9	5	3.61.0
6	0.11.7	6	1.28.8	6	2.45.9	6	3.63.0
7	0.13.7	7	1.30.7	7	2.47.8	7	3.64.9
8	0.15.6	8	1.32.7	8	2.49.8	8	3.66.9
9	0.17.6	9	1.34.6	9	2.51.7	9	3.68.8
10	0.19.5	10	1.36.6	10	2.53.7	10	3.70.8
11	0.21.5	11	1.38.5	11	2.55.6	11	3.72.7
1.0	0.23.4	**6.0**	1.40.5	**11.0**	2.57.6	**16.0**	3.74.7
1	0.25.4	1	1.42.5	1	2.59.5	1	3.76.6
2	0.27.3	2	1.44.4	2	2.61.5	2	3.78.6
3	0.29.3	3	1.46.4	3	2.33.4	3	3.80.5
4	0.31.2	4	1.48.3	4	2.65.4	4	3.82.5
5	0.33.2	5	1.50.3	5	2.67.3	5	3.84.4
6	0.35.1	6	1.52.2	6	2.69.3	6	3.86.4
7	0.37.1	7	1.54.2	7	2.71.2	7	3.88.3
8	0.39.0	8	1.56.1	8	2.73.2	8	3.90.3
9	0.41.0	9	1.58.1	9	2.75.1	9	3.92.2
10	0.42.9	10	1.60.0	10	2.77.1	10	3.94.2
11	0.44.9	11	1.62.0	11	2.79.0	11	3.96.1
2.0	0.46.8	**7.0**	1.63.9	**12.0**	2.81.0	**17.0**	3.98.1
1	0.48.8	1	1.65.9	1	2.83.0	1	4.00.0
2	0.50.7	2	1.67.8	2	2.84.9	2	4.02.0
3	0.52.7	3	1.69.8	3	2.86.9	3	4.03.9
4	0.54.6	4	1.71.7	4	2.88.8	4	4.05.9
5	0.56.6	5	1.73.7	5	2.90.8	5	4.07.8
6	0.58.5	6	1.75.6	6	2.92.7	6	4.09.8
7	0.60.5	7	1.77.6	7	2.94.7	7	4.11.7
8	0.62.4	8	1.79.5	8	2.96.6	8	4.13.7
9	0.64.4	9	1.81.5	9	2.98.6	9	4.15.6
10	0.66.3	10	1.83.4	10	3.00.5	10	4.17.6
11	0.68.3	11	1.85.4	11	3.02.5	11	4.19.5
3.0	0.70.3	**8.0**	1.87.3	**13.0**	3.04.4	**18.0**	4.21.5
1	0.72.2	1	1.89.3	1	3.06.4	1	4.23.5
2	0.74.2	2	1.91.2	2	3.08.3	2	4.25.4
3	0.76.1	3	1.93.2	3	3.10.3	3	4.27.4
4	0.78.1	4	1.95.1	4	3.12.2	4	4.29.3
5	0.80.0	5	1.97.1	5	3.14.2	5	4.31.3
6	0.82.0	6	1.99.0	6	3.16.1	6	4.33.2
7	0.83.9	7	2.01.0	7	3.18.1	7	4.35.2
8	0.85.9	8	2.02.9	8	3.20.0	8	4.37.1
9	0.87.8	9	2.04.9	9	3.22.0	9	4.39.1
10	0.89.8	10	2.06.8	10	3.23.9	10	4.41.0
11	0.91.7	11	2.08.8	11	3.25.9	11	4.43.0
4.0	0.93.7	**9.0**	2.10.8	**14.0**	3.27.8	**19.0**	4.44.9
1	0.95.6	1	2.12.7	1	3.29.8	1	4.46.9
2	0.97.6	2	2.14.7	2	3.31.7	2	4.48.8
3	0.99.5	3	2.16.6	3	3.33.7	3	4.50.8
4	1.01.5	4	2.18.6	4	3.35.6	4	4.52.7
5	1.03.4	5	2.20.5	5	3.37.6	5	4.54.7
6	1.05.4	6	2.22.5	6	3.39.5	6	4.56.6
7	1.07.3	7	2.24.4	7	3.41.5	7	4.58.6
8	1.09.3	8	2.26.4	8	3.43.4	8	4.60.5
9	1.11.2	9	2.28.3	9	3.45.4	9	4.62.5
10	1.13.2	10	2.30.3	10	3.47.3	10	4.64.4
11	1.15.1	11	2.32.2	11	3.49.3	11	4.66.4

DOMINION MONEY.

OLLS.	s.d.	DOLLS.
2.34.2	**15.0**	3.51.3
2.36.1	1	3.53.2
2.38.1	2	3.55.2
2.40.0	3	3.57.1
2.42.0	4	3.59.1
2.43.9	5	3.61.0
2.45.9	6	3.63.0
2.47.8	7	3.64.9
2.49.8	8	3.66.9
2.51.7	9	3.68.8
2.53.7	10	3.70.8
2.55.6	11	3.72.7
2.57.6	**16.0**	3.74.7
2.59.5	1	3.76.6
.61.5	2	3.78.6
.33.4	3	3.80.5
.65.4	4	3.82.5
.67.3	5	3.84.4
.69.3	6	3.86.4
.71.2	7	3.88.3
.73.2	8	3.90.3
.75.1	9	3.92.2
.77.1	10	3.94.2
.79.0	11	3.96.1
.81.0	**17.0**	3.98.1
.83.0	1	4.00.0
.84.9	2	4.02.0
.86.9	3	4.03.9
.88.8	4	4.05.9
.90.8	5	4.07.8
.92.7	6	4.09.8
.94.7	7	4.11.7
.96.6	8	4.13.7
.98.6	9	4.15.6
.00.5	10	4.17.6
.02.5	11	4.19.5
.04.4	**18.0**	4.21.5
.06.4	1	4.23.5
.08.3	2	4.25.4
.10.3	3	4.27.4
.12.2	4	4.29.3
.14.2	5	4.31.3
.16.1	6	4.33.2
.18.1	7	4.35.2
.20.0	8	4.37.1
.22.0	9	4.39.1
.23.9	10	4.41.0
.25.9	11	4.43.0
.27.8	**19.0**	4.44.9
.29.8	1	4.46.9
.31.7	2	4.48.8
.33.7	3	4.50.8
.35.6	4	4.52.7
.37.6	5	4.54.7
.39.5	6	4.56.6
.41.5	7	4.58.6
.43.4	8	4.60.5
.45.4	9	4.62.5
.47.3	10	4.64.4
.49.3	11	4.66.4

DOMINION MONEY, INTO } **Exch. 5⅜ % Prem.** { STERLING EXCHANGE.

$	Units, Tens. £ s. d.	Hundreds. £ s. d.	$	Units, Tens. £ s. d.	Hundreds. £ s. d.	CENTS.	s. d.	CENTS.	s. d.
1	. 4. 3¼	21. 7. 0½	**51**	10.17. 9¼	1088.19. 4¼			**50**	2. 1½
2	. 8. 6½	42.14. 1	**52**	11. 2. 0¾	1110. 6. 4¾	1	. 0½	1	2. 2¼
3	.12. 9¾	64. 1. 1¾	**53**	11. 6. 4	1131.13. 5½	2	. 1	2	2. 2¾
4	.17. 1	85. 8. 2¼	**54**	11.10. 7¼	1153. 0. 6	3	. 1½	3	2. 3¼
5	1. 1. 4¼	106.15. 2¾	**55**	11.14.10½	1174. 7. 6½	4	. 2	4	2. 3¾
6	1. 5. 7½	128. 2. 3¼	**56**	11.19. 1¾	1195.14. 7	5	. 2½	5	2. 4¼
7	1. 9.10¾	149. 9. 4	**57**	12. 3. 5	1217. 1. 7¾	6	. 3	6	2. 4¾
8	1.14. 2	170.16. 4½	**58**	12. 7. 8¼	1238. 8. 8¼	7	. 3½	7	2. 5¼
9	1.18. 5¼	192. 3. 5	**59**	12.11.11½	1259.15. 8¾	8	. 4	8	2. 5¾
10	2. 2. 8½	213.10. 5½	**60**	12.16. 2¾	1281. 2. 9¼	9	. 4½	9	2. 6¼
11	2. 6.11¾	234.17. 6	**61**	13. 0. 6	1302. 0. 9¾	**10**	. 5	**60**	2. 6¾
12	2.11. 3	256. 4. 6¾	**62**	13. 4. 9¼	1323.16.10½	1	. 5¾	1	2. 7¼
13	2.15. 6¼	277.11. 7¼	**63**	13. 9. 0½	1345. 3.11	2	. 6¼	2	2. 7¾
14	2.19. 9½	298.18. 7¾	**64**	13.13. 3¾	1366.10.11½	3	. 6¾	3	2. 8¼
15	3. 4. 0¾	320. 5. 8¼	**65**	13.17. 7	1387.18. 0	4	. 7¼	4	2. 8¾
16	3. 8. 4	341.12. 9	**66**	14. 1.10¼	1409. 5. 0¾	5	. 7¾	5	2. 9¼
17	3.12. 7¼	362.19. 9½	**67**	14. 6. 1½	1430.12. 1¼	6	. 8¼	6	2. 9¾
18	3.16.10½	384. 6.10	**68**	14.10. 4¾	1451.19. 1¾	7	. 8¾	7	2.10¼
19	4. 1. 1¾	405.13.10½	**69**	14.14. 8	1473. 6. 2¼	8	. 9¼	8	2.10¾
20	4. 5. 5	427. 0.11	**70**	14.18.11¼	1494.13. 2¾	9	. 9¾	9	2.11¼
21	4. 9. 8¼	448. 7.11¾	**71**	15. 3. 2½	1516. 0. 3½	**20**	.10½	**70**	2.11¾
22	4.13.11½	469.15. 0¼	**72**	15. 7. 5¾	1537. 7. 4	1	.10¾	1	3. 0½
23	4.18. 2¾	491. 2. 0¾	**73**	15.11. 9	1558.14. 4½	2	.11¼	2	3. 1
24	5. 2. 6	512. 9. 1¼	**74**	15.16. 0¼	1580. 1. 5	3	.11¾	3	3. 1½
25	5. 6. 9¼	533.16. 2	**75**	16. 0. 3½	1601. 8. 5¾	4	1. 0¼	4	3. 2
26	5.11. 0¼	555. 3. 2½	**76**	16. 4. 6¾	1622.15. 6¼	5	1. 0¾	5	3. 2½
27	5.15. 3¾	576.10. 3	**77**	16. 8.10	1644. 2. 6¾	6	1. 1¼	6	3. 3
28	5.19. 7	597.17. 3½	**78**	16.13. 1¼	1665. 9. 7¼	7	1. 1¾	7	3. 3½
29	6. 3.10	619. 4. 4	**79**	16.17. 4½	1686.16. 7¾	8	1. 2¼	8	3. 4
30	6. 8. 1¼	640.11. 4¾	**80**	17. 1. 7¾	1708. 3. 8¼	9	1. 2¾	9	3. 4½
31	6.12. 4½	661.18. 5¼	**81**	17. 5.11	1729.10. 9	**30**	1. 3¼	**80**	3. 5
32	6.16. 7¾	683. 5. 5¾	**82**	17.10. 2¼	1750.17. 9½	1	1. 4	1	3. 5½
33	7. 0.11	704.12. 6¼	**83**	17.14. 5½	1772. 4.10	2	1. 4½	2	3. 6
34	7. 5. 2¼	725.19. 6¾	**84**	17.18. 8¾	1793.11.10¾	3	1. 5	3	3. 6½
35	7. 9. 5½	747. 6. 7½	**85**	18. 2.11¾	1814.18.11¼	4	1. 5½	4	3. 7
36	7.13. 8¾	768.13. 8	**86**	18. 7. 3	1836. 5.11¾	5	1. 6	5	3. 7½
37	7.18. 0	790. 0. 8½	**87**	18.11. 6¼	1857.13. 0¼	6	1. 6½	6	3. 8
38	8. 2. 3¼	811. 7. 9	**88**	18.15. 9½	1879. 0. 0¾	7	1. 7	7	3. 8½
39	8. 6. 6½	832.14. 9¾	**89**	19. 0. 0¾	1900. 7. 1½	8	1. 7½	8	3. 9
40	8.10. 9¾	854. 1.10¼	**90**	19. 4. 4	1921.14. 2	9	1. 8	9	3. 9½
41	8.15. 1	875. 8.10¾	**91**	19. 8. 7¼	1943. 1. 2½	**40**	1. 8½	**90**	3.10
42	8.19. 4¼	896.15.11¼	**92**	19.12.10½	1964. 8. 3	1	1. 9	1	3.10¾
43	9. 3. 7½	918. 2.11¾	**93**	19.17. 1¾	1985.15. 3½	2	1. 9½	2	3.11¼
44	9. 7.10¾	939.10. 0½	**94**	20. 1. 5	2007. 2. 4¼	3	1.10	3	3.11¾
45	9.12. 2	960.17. 1	**95**	20. 5. 8¼	2028. 9. 4¾	4	1.10½	4	4. 0¼
46	9.16. 5¼	982. 4. 1½	**96**	20. 9.11½	2049.16. 5¼	5	1.11	5	4. 0¾
47	10. 0. 8½	1003.11. 2	**97**	20.14. 2¾	2071. 3. 5¾	6	1.11½	6	4. 1¼
48	10. 4.11¾	1024.18. 2¾	**98**	20.18. 6	2092.10. 6½	7	2. 0	7	4. 1¾
49	10. 9. 3	1046. 5. 3¼	**99**	21. 2. 9¼	2113.17. 7	8	2. 0½	8	4. 2¼
50	10.13. 6¼	1067.12. 3¾	**100**	21. 7. 0½	2135. 4. 7½	9	2. 1	9	4. 2¾

STERLING EXCHANGE, INTO } **Exch. 5½ % Prem.** { DOMINION MONEY.

£	DOLLARS.			£	DOLLARS.		
	. . .		.		. . . . .		.
1	4.68	88	9	51	239.13	33	3
2	9.37	77	8	52	243.82	22	2
3	14.06	66	7	53	248.51	11	1
4	18.75	55	6	54	253.20	00	0
5	23.44	44	4	55	257.88	88	9
6	28.13	33	3	56	262.57	77	8
7	32.82	22	2	57	267.26	66	7
8	37.51	11	1	58	271.95	55	6
9	42.20	00	0	59	276.64	44	4
10	46.88	88	9	60	281.33	33	3
11	51.57	77	8	61	286.02	22	2
12	56.26	66	7	62	290.71	11	1
13	60.95	55	6	63	295.40	00	0
14	65.64	44	4	64	300.08	88	9
15	70.33	33	3	65	304.77	77	8
16	75.02	22	2	66	309.46	66	7
17	79.71	11	1	67	314.15	55	6
18	84.40	00	0	68	318.84	44	4
19	89.08	88	9	69	323.53	33	3
20	93.77	77	8	70	328.22	22	2
21	98.46	66	7	71	332.91	11	1
22	103.15	55	6	72	337.60	00	0
23	107.84	44	4	73	342.28	88	9
24	112.53	33	3	74	346.97	77	8
25	117.22	22	2	75	351.66	66	7
26	121.91	11	1	76	356.35	55	6
27	126.60	00	0	77	361.04	44	4
28	131.28	88	9	78	365.73	33	3
29	135.97	77	8	79	370.42	22	2
30	140.66	66	7	80	375.11	11	1
31	145.35	55	6	81	379.80	00	0
32	150.04	44	4	82	384.48	88	9
33	154.73	33	3	83	389.17	77	8
34	159.42	22	2	84	393.86	66	7
35	164.11	11	1	85	398.55	55	6
36	168.80	00	0	86	403.24	44	4
37	173.48	88	9	87	407.93	33	3
38	178.17	77	8	88	412.62	22	2
39	182.86	66	7	89	417.31	11	1
40	187.55	55	6	90	422.00	00	0
41	192.24	44	4	91	426.68	88	9
42	196.93	33	3	92	431.37	77	8
43	201.62	22	2	93	436.06	66	7
44	206.31	11	1	94	440.75	55	6
45	211.00	00	0	95	445.44	44	4
46	215.68	88	9	96	450.13	33	3
47	220.37	77	8	97	454.82	22	2
48	225.06	66	7	98	459.51	11	1
49	229.75	55	6	99	464.20	00	0
50	234.44	44	4	100	468.88	88	9

s.d.	DOLLS.	s.d.	DOLLS.	s.d.	DOLLS.	s.d.	DOLLS.
		5.0	1.17.2	**10.0**	2.34.4	**15.0**	3.51.7
1	0.02.0	1	1.19.2	1	2.36.4	1	3.53.6
2	0.03.9	2	1.21.1	2	2.38.4	2	3.55.6
3	0.05.9	3	1.23.1	3	2.40.3	3	3.57.5
4	0.07.8	4	1.25.0	4	2.42.3	4	3.59.5
5	0.09.8	5	1.27.0	5	2.44.2	5	3.61.4
6	0.11.7	6	1.28.9	6	2.46.2	6	3.63.4
7	0.13.7	7	1.30.9	7	2.48.1	7	3.65.3
8	0.15.6	8	1.32.9	8	2.50.1	8	3.67.3
9	0.17.6	9	1.34.8	9	2.52.0	9	3.69.3
10	0.19.5	10	1.36.8	10	2.54.0	10	3.71.2
11	0.21.5	11	1.38.7	11	2.55.9	11	3.73.2
1.0	0.23.4	**6.0**	1.40.7	**11.0**	2.57.9	**16.0**	3.75.1
1	0.25.4	1	1.42.6	1	2.59.8	1	3.77.1
2	0.27.4	2	1.44.6	2	2.61.8	2	3.79.0
3	0.29.3	3	1.46.5	3	2.63.8	3	3.81.0
4	0.31.3	4	1.48.5	4	2.65.7	4	3.82.9
5	0.33.2	5	1.50.4	5	2.67.7	5	3.84.9
6	0.35.2	6	1.52.4	6	2.69.6	6	3.86.8
7	0.37.1	7	1.54.3	7	2.71.6	7	3.88.8
8	0.39.1	8	1.56.3	8	2.73.5	8	3.90.7
9	0.41.0	9	1.58.3	9	2.75.5	9	3.92.7
10	0.43.0	10	1.60.2	10	2.77.4	10	3.94.6
11	0.44.9	11	1.62.2	11	2.79.4	11	3.96.6
2.0	0.46.9	**7.0**	1.64.1	**12.0**	2.81.3	**17.0**	3.98.6
1	0.48.8	1	1.66.1	1	2.83.3	1	4.00.5
2	0.50.8	2	1.68.0	2	2.85.2	2	4.02.5
3	0.52.8	3	1.70.0	3	2.87.2	3	4.04.4
4	0.54.7	4	1.71.9	4	2.89.1	4	4.06.4
5	0.56.7	5	1.73.9	5	2.91.1	5	4.08.3
6	0.58.6	6	1.75.8	6	2.93.1	6	4.10.3
7	0.60.6	7	1.77.8	7	2.95.0	7	4.12.2
8	0.62.5	8	1.79.7	8	2.97.0	8	4.14.2
9	0.64.5	9	1.81.7	9	2.98.9	9	4.16.1
10	0.66.4	10	1.83.6	10	3.00.9	10	4.18.1
11	0.68.4	11	1.85.6	11	3.02.8	11	4.20.0
3.0	0.70.3	**8.0**	1.87.6	**13.0**	3.04.8	**18.0**	4.22.0
1	0.72.3	1	1.89.5	1	3.06.7	1	4.24.0
2	0.74.2	2	1.91.5	2	3.08.7	2	4.25.9
3	0.76.2	3	1.93.4	3	3.10.6	3	4.27.9
4	0.78.1	4	1.95.4	4	3.12.6	4	4.29.8
5	0.80.1	5	1.97.3	5	3.14.5	5	4.31.8
6	0.82.1	6	1.99.3	6	3.16.5	6	4.33.7
7	0.84.0	7	2.01.2	7	3.18.5	7	4.35.7
8	0.86.0	8	2.03.2	8	3.20.4	8	4.37.6
9	0.87.9	9	2.05.1	9	3.22.4	9	4.39.6
10	0.89.9	10	2.07.1	10	3.24.3	10	4.41.5
11	0.91.8	11	2.09.0	11	3.26.3	11	4.43.5
4.0	0.93.8	**9.0**	2.11.0	**14.0**	3.28.2	**19.0**	4.45.4
1	0.95.7	1	2.13.0	1	3.30.2	1	4.47.4
2	0.97.7	2	2.14.9	2	3.32.1	2	4.49.4
3	0.99.6	3	2.16.9	3	3.34.1	3	4.51.3
4	1.01.6	4	2.18.8	4	3.36.0	4	4.53.3
5	1.03.5	5	2.20.8	5	3.38.0	5	4.55.2
6	1.05.5	6	2.22.7	6	3.39.9	6	4.57.2
7	1.07.5	7	2.24.7	7	3.41.9	7	4.59.1
8	1.09.4	8	2.26.6	8	3.43.9	8	4.61.1
9	1.11.4	9	2.28.6	9	3.45.8	9	4.63.0
10	1.13.3	10	2.30.5	10	3.47.8	10	4.65.0
11	1.15.3	11	2.32.5	11	3.49.7	11	4.66.9

DOMINION MONEY.		
OLLS.	s.d.	DOLLS.
.31.4	**15.0**	3.51.7
.36.4	1	3.53.6
.38.4	2	3.55.6
.40.3	3	3.57.5
.42.3	4	3.59.5
.44.2	5	3.61.4
.46.2	6	3.63.4
.48.1	7	3.65.3
.50.1	8	3.67.3
.52.0	9	3.69.3
.54.0	10	3.71.2
.55.9	11	3.73.2
57.9	**16.0**	3.75.1
59.8	1	3.77.1
61.8	2	3.79.0
63.8	3	3.81.0
65.7	4	3.82.9
67.7	5	3.84.9
69.6	6	3.86.8
71.6	7	3.88.8
73.5	8	3.90.7
75.5	9	3.92.7
77.4	10	3.94.6
79.4	11	3.96.6
81.3	**17.0**	3.98.6
83.3	1	4.00.5
85.2	2	4.02.5
87.2	3	4.04.4
89.1	4	4.06.4
91.1	5	4.08.3
93.1	6	4.10.3
95.0	7	4.12.2
97.0	8	4.14.2
98.9	9	4.16.1
00.9	10	4.18.1
02.8	11	4.20.0
4.8	**18.0**	4.22.0
6.7	1	4.24.0
8.7	2	4.25.9
0.6	3	4.27.9
2.6	4	4.29.8
4.5	5	4.31.8
6.5	6	4.33.7
8.5	7	4.35.7
0.4	8	4.37.6
2.4	9	4.39.6
4.3	10	4.41.5
6.3	11	4.43.5
8.2	**19.0**	4.45.4
0.2	1	4.47.4
2.1	2	4.49.4
4.1	3	4.51.3
6.0	4	4.53.3
8.0	5	4.55.2
9.9	6	4.57.2
1.9	7	4.59.1
3.9	8	4.61.1
5.8	9	4.63.0
7.8	10	4.65.0
9.7	11	4.66.9

DOMINION MONEY, INTO } **Exch. 5½% Prem.** { STERLING EXCHANGE.

$	Units, Tens. £ s. d.	Hundreds. £ s. d.	$	Units, Tens. £ s. d.	Hundreds. £ s. d.	CENTS.	s. d.	CENTS.	s. d.
1	. 4. 3¼	21. 6. 6½	**51**	10. 17. 6½	1087. 13. 6¾			**50**	2. 1½
2	. 8. 6½	42. 13. 1	**52**	11. 1. 9½	1109. 0. 1¼	1	. 0½	1	2. 2
3	.12. 9½	63. 19. 7½	**53**	11. 6. 0¾	1130. 6. 7½	2	. 1	2	2. 2½
4	.17. 0¾	85. 6. 2	**54**	11. 10. 4	1151. 13. 2	3	. 1½	3	2. 3¼
5	1. 1. 4	106. 12. 8½	**55**	11. 14. 7¼	1172. 19. 8½	4	. 2	4	2. 3¾
6	1. 5. 7	127. 19. 3	**56**	11. 18. 10¼	1194. 6. 3	5	. 2½	5	2. 4¼
7	1. 9. 10½	149. 5. 9½	**57**	12. 3. 1½	1215. 12. 9½	6	. 3	6	2. 4¾
8	1. 14. 1½	170. 12. 3¾	**58**	12. 7. 4¾	1236. 19. 4	7	. 3½	7	2. 5¼
9	1. 18. 4¾	191. 18. 10¼	**59**	12. 11. 8	1258. 5. 10½	8	. 4	8	2. 5¾
10	2. 2. 7¾	213. 5. 4¾	**60**	12. 15. 11	1279. 12. 5	9	4½	9	2. 6¼
11	2. 6. 11	234. 11. 11¼	**61**	13. 0. 2¼	1300. 18. 11½	**10**	. 5	**60**	2. 6¾
12	2. 11. 2¼	255. 18. 5¾	**62**	13. 4. 5½	1322. 5. 6	1	. 5¾	1	2. 7¼
13	2. 15. 5½	277. 5. 0¼	**63**	13. 8. 8¾	1343. 12. 0½	2	. 6¼	2	2. 7¾
14	2. 19. 8½	298. 11. 6¾	**64**	13. 12. 11¾	1364. 18. 7	3	. 6¾	3	2. 8¼
15	3. 3. 11¾	319. 18. 1¼	**65**	13. 17. 3	1386. 5. 1½	4	. 7¼	4	2. 8¾
16	3. 8. 3	341. 4. 7¾	**66**	14. 1. 6¼	1407. 11. 8	5	. 7¾	5	2. 9¼
17	3. 12. 6¼	362. 11. 2¼	**67**	14. 5. 9½	1428. 18. 2½	6	. 8¼	6	2. 9¾
18	3. 16. 9¼	383. 17. 8¾	**68**	14. 10. 0½	1450. 4. 8¾	7	. 8¾	7	2. 10¼
19	4. 1. 0½	405. 4. 3¼	**69**	14. 14. 3	1471. 11. 3¼	8	. 9¼	8	2. 10¾
20	4. 5. 3¾	426. 10. 9¾	**70**	14. 18. 7	1492. 17. 9¾	9	. 9¾	9	2. 11¼
21	4. 9. 7	447. 17. 4¼	**71**	15. 2. 10	1514. 4. 4¼	**20**	. 10¼	**70**	2. 11¾
22	4. 13. 10	469. 3. 10¾	**72**	15. 7. 1¼	1535. 10. 10¾	1	. 10¾	1	3. 0¼
23	4. 18. 1¼	490. 10. 5	**73**	15. 11. 4½	1556. 17. 5¼	2	. 11¼	2	3. 0¾
24	5. 2. 4½	511. 16. 11½	**74**	15. 15. 7¾	1578. 3. 11¾	3	. 11¾	3	3. 1¼
25	5. 6. 7½	533. 3. 6	**75**	15. 19. 10¾	1599. 10. 6¼	4	1. 0¼	4	3. 2
26	5. 10. 10¾	554. 10. 0½	**76**	16. 4. 2	1620. 17. 0¾	5	1. 0¾	5	3. 2½
27	5. 15. 2	575. 16. 7	**77**	16. 8. 5¼	1642. 3. 7¼	6	1. 1¼	6	3. 3
28	5. 19. 5¼	597. 3. 1½	**78**	16. 12. 8½	1663. 10. 1¾	7	1. 1¾	7	3. 3½
29	6. 3. 8¼	618. 9. 8	**79**	16. 16. 11½	1684. 16. 8¼	8	1. 2¼	8	3. 4
30	6. 7. 11½	639. 16. 2½	**80**	17. 1. 2¾	1706. 3. 2¾	9	1. 2¾	9	3. 4½
31	6. 12. 2¾	661. 2. 9	**81**	17. 5. 6	1727. 9. 9¼	**30**	1. 3¼	**80**	3. 5
32	6. 16. 6	682. 9. 3½	**82**	17. 9. 9¼	1748. 16. 3¾	1	1. 3¾	1	3. 5½
33	7. 0. 9	703. 15. 10	**83**	17. 14. 0¼	1770. 2. 10	2	1. 4½	2	3. 6
34	7. 5. 0¼	725. 2. 4½	**84**	17. 18. 3½	1791. 9. 4½	3	1. 5	3	3. 6½
35	7. 9. 3½	746. 8. 11	**85**	18. 2. 6¾	1812. 15. 11	4	1. 5½	4	3. 7
36	7. 13. 6¾	767. 15. 5½	**86**	18. 6. 10	1834. 2. 5½	5	1. 6	5	3. 7½
37	7. 17. 9¾	789. 2. 0	**87**	18. 11. 1	1855. 9. 0	6	1. 6½	6	3. 8
38	8. 2. 1	810. 8. 6¼	**88**	18. 15. 4¼	1876. 15. 6½	7	1. 7	7	3. 8½
39	8. 6. 4¼	831. 15. 0¾	**89**	18. 19. 7½	1898. 2. 1	8	1. 7½	8	3. 9
40	8. 10. 7½	853. 1. 7¼	**90**	19. 3. 10¼	1919. 8. 7½	9	1. 8	9	3. 9½
41	8. 14. 10½	874. 8. 1¾	**91**	19. 8. 1¾	1940. 15. 2	**40**	1. 8½	**90**	3. 10
42	8. 19. 1¾	895. 14. 8¼	**92**	19. 12. 5	1962. 1. 8½	1	1. 9	1	3. 10½
43	9. 3. 5	917. 1. 2¾	**93**	19. 16. 8¼	1983. 8. 3	2	1. 9½	2	3. 11
44	9. 7. 8¼	938. 7. 9¼	**94**	20. 0. 11¼	2004. 14. 9½	3	1. 10	3	3. 11½
45	9. 11. 11¼	959. 14. 3¾	**95**	20. 5. 2½	2026. 1. 4	4	1. 10½	4	4. 0
46	9. 16. 2½	981. 0. 10¼	**96**	20. 9. 5¾	2047. 7. 10½	5	1. 11	5	4. 0¾
47	10. 0. 5¾	1002. 7. 4¾	**97**	20. 13. 9	2068. 14. 5	6	1. 11½	6	4. 1¼
48	10. 4. 8¾	1023. 13. 11¼	**98**	20. 18. 0	2090. 0. 11¼	7	2. 0	7	4. 1¾
49	10. 9. 0	1045. 0. 5¾	**99**	21. 2. 3¼	2111. 7. 5¾	8	2. 0½	8	4. 2¼
50	10. 13. 3¼	1066. 7. 0¼	**100**	21. 6. 6½	2132. 14. 0¼	9	2. 1	9	4. 2¾

STERLING EXCHANGE, INTO } **Exch. $5\frac{5}{8}$ % Prem.** { DOMINION MONEY.

£	DOLLARS.			£	DOLLARS.		
	. . .		.		. . . .		.
1	4.69	44	4	**51**	239.41	66	7
2	9.38	88	9	**52**	244.11	11	1
3	14.08	33	3	**53**	248.80	55	6
4	18.77	77	8	**54**	253.50	00	0
5	23.47	22	2	**55**	258.19	44	4
6	28.16	66	7	**56**	262.88	88	9
7	32.86	11	1	**57**	267.58	33	3
8	37.55	55	6	**58**	272.27	77	8
9	42.25	00	0	**59**	276.97	22	2
10	46.94	44	4	**60**	281.66	66	7
11	51.63	88	9	**61**	286.36	11	1
12	56.33	33	3	**62**	291.05	55	6
13	61.02	77	8	**63**	295.75	00	0
14	65.72	22	2	**64**	300.44	44	4
15	70.41	66	7	**65**	305.13	88	9
16	75.11	11	1	**66**	309.83	33	3
17	79.80	55	6	**67**	314.52	77	8
18	84.50	00	0	**68**	319.22	22	2
19	89.19	44	4	**69**	323.91	66	7
20	93.88	88	9	**70**	328.61	11	1
21	98.58	33	3	**71**	333.30	55	6
22	103.27	77	8	**72**	338.00	00	0
23	107.97	22	2	**73**	342.69	44	4
24	112.66	66	7	**74**	347.38	88	9
25	117.36	11	1	**75**	352.08	33	3
26	122.05	55	6	**76**	356.77	77	8
27	126.75	00	0	**77**	361.47	22	2
28	131.44	44	4	**78**	366.16	66	7
29	136.13	88	9	**79**	370.86	11	1
30	140.83	33	3	**80**	375.55	55	6
31	145.52	77	8	**81**	380.25	00	0
32	150.22	22	2	**82**	384.94	44	4
33	154.91	66	7	**83**	389.63	88	9
34	159.61	11	1	**84**	394.33	33	3
35	164.30	55	6	**85**	399.02	77	8
36	169.00	00	0	**86**	403.72	22	2
37	173.69	44	4	**87**	408.41	66	7
38	178.38	88	9	**88**	413.11	11	1
39	183.08	33	3	**89**	417.80	55	6
40	187.77	77	8	**90**	422.50	00	0
41	192.47	22	2	**91**	427.19	44	4
42	197.16	66	7	**92**	431.88	88	9
43	201.86	11	1	**93**	436.58	33	3
44	206.55	55	6	**94**	441.27	77	8
45	211.25	00	0	**95**	445.97	22	2
46	215.94	44	4	**96**	450.66	66	7
47	220.63	88	9	**97**	455.36	11	1
48	225.33	33	3	**98**	460.05	55	6
49	230.02	77	8	**99**	464.75	00	0
50	234.72	22	2	**100**	469.44	44	4

s.d.	DOLLS.	s.d.	DOLLS.	s.d.	DOLLS.	s.d.	DOLLS.
		5.0	1.17.4	**10.0**	2.34.7	**15.0**	3.52.1
1	0.02.0	1	1.19.3	1	2.36.7	1	3.54.0
2	0.03.9	2	1.21.3	2	2.38.6	2	3.56.0
3	0.05.9	3	1.23.2	3	2.40.6	3	3.58.0
4	0.07.8	4	1.25.2	4	2.42.5	4	3.59.9
5	0.09.8	5	1.27.1	5	2.44.5	5	3.61.9
6	0.11.7	6	1.29.1	6	2.46.5	6	3.63.8
7	0.13.7	7	1.31.1	7	2.48.4	7	3.65.8
8	0.15.6	8	1.33.0	8	2.50.4	8	3.67.7
9	0.17.6	9	1.35.0	9	2.52.3	9	3.69.7
10	0.19.6	10	1.36.9	10	2.54.3	10	3.71.6
11	0.21.5	11	1.38.9	11	2.56.2	11	3.73.6
1.0	0.23.5	**6.0**	1.40.8	**11.0**	2.58.2	**16.0**	3.75.6
1	0.25.4	1	1.42.8	1	2.60.2	1	3.77.5
2	0.27.4	2	1.44.7	2	2.62.1	2	3.79.5
3	0.29.3	3	1.46.7	3	2.64.1	3	3.81.4
4	0.31.3	4	1.48.7	4	2.66.0	4	3.83.4
5	0.33.3	5	1.50.6	5	2.68.0	5	3.85.3
6	0.35.2	6	1.52.6	6	2.69.9	6	3.87.3
7	0.37.2	7	1.54.5	7	2.71.9	7	3.89.2
8	0.39.1	8	1.56.5	8	2.73.8	8	3.91.2
9	0.41.1	9	1.58.4	9	2.75.8	9	3.93.2
10	0.43.0	10	1.60.4	10	2.77.8	10	3.95.1
11	0.45.0	11	1.62.3	11	2.79.7	11	3.97.1
2.0	0.46.9	**7.0**	1.64.3	**12.0**	2.81.7	**17.0**	3.99.0
1	0.48.9	1	1.66.3	1	2.83.6	1	4.01.0
2	0.50.9	2	1.68.2	2	2.85.6	2	4.02.9
3	0.52.8	3	1.70.2	3	2.87.5	3	4.04.9
4	0.54.8	4	1.72.1	4	2.89.5	4	4.06.9
5	0.56.7	5	1.74.1	5	2.91.4	5	4.08.8
6	0.58.7	6	1.76.0	6	2.93.4	6	4.10.8
7	0.60.6	7	1.78.0	7	2.95.4	7	4.12.7
8	0.62.6	8	1.80.0	8	2.97.3	8	4.14.7
9	0.64.5	9	1.81.9	9	2.99.3	9	4.16.6
10	0.66.5	10	1.83.9	10	3.01.2	10	4.18.6
11	0.68.5	11	1.85.8	11	3.03.2	11	4.20.5
3.0	0.70.4	**8.0**	1.87.8	**13.0**	3.05.1	**18.0**	4.22.5
1	0.72.4	1	1.89.7	1	3.07.1	1	4.24.5
2	0.74.3	2	1.91.7	2	3.09.1	2	4.26.4
3	0.76.3	3	1.93.6	3	3.11.0	3	4.28.4
4	0.78.2	4	1.95.6	4	3.13.0	4	4.30.3
5	0.80.2	5	1.97.6	5	3.14.9	5	4.32.3
6	0.82.2	6	1.99.5	6	3.16.9	6	4.34.2
7	0.84.1	7	2.01.5	7	3.18.8	7	4.36.2
8	0.86.1	8	2.03.4	8	3.20.8	8	4.38.1
9	0.88.0	9	2.05.4	9	3.22.7	9	4.40.1
10	0.90.0	10	2.07.3	10	3.24.7	10	4.42.1
11	0.91.9	11	2.09.3	11	3.26.7	11	4.44.0
4.0	0.93.9	**9.0**	2.11.3	**14.0**	3.28.6	**19.0**	4.46.0
1	0.95.8	1	2.13.2	1	3.30.6	1	4.47.9
2	0.97.8	2	2.15.2	2	3.32.5	2	4.49.9
3	0.99.8	3	2.17.1	3	3.34.5	3	4.51.8
4	1.01.7	4	2.19.1	4	3.36.4	4	4.53.8
5	1.03.7	5	2.21.0	5	3.38.4	5	4.55.8
6	1.05.6	6	2.23.0	6	3.40.3	6	4.57.7
7	1.07.6	7	2.24.9	7	3.42.3	7	4.59.7
8	1.09.5	8	2.26.9	8	3.44.3	8	4.61.6
9	1.11.5	9	2.28.9	9	3.46.2	9	4.63.6
10	1.13.4	10	2.30.8	10	3.48.2	10	4.65.5
11	1.15.4	11	2.32.8	11	3.50.1	11	4.67.5

DOMINION MONEY.		
OLLS.	s.d.	DOLLS.
2.34.7	**15.0**	3.52.1
.36.7	1	3.54.0
.38.6	2	3.56.0
.40.6	3	3.58.0
.42.5	4	3.59.9
.44.5	5	3.61.9
.46.5	6	3.63.8
.48.4	7	3.65.8
.50.4	8	3.67.7
52.3	9	3.69.7
54.3	10	3.71.6
56.2	11	3.73.6
58.2	**16.0**	3.75.6
60.2	1	3.77.5
62.1	2	3.79.5
64.1	3	3.81.4
66.0	4	3.83.4
68.0	5	3.85.3
69.9	6	3.87.3
71.9	7	3.89.2
73.8	8	3.91 2
75.8	9	3.93.2
77.8	10	3.95.1
79 7	11	3.97.1
81.7	**17.0**	3.99.0
83.6	1	4.01.0
85.6	2	4.02.9
87.5	3	4.04.9
89.5	4	4.06.9
91.4	5	4.08.8
93.4	6	4.10.8
95.4	7	4.12.7
97.3	8	4.14.7
99.3	9	4.16.6
1 2	10	4.18.6
3.2	11	4.20.5
5.1	**18.0**	4.22.5
7.1	1	4.24.5
9.1	2	4.26.4
.0	3	4.28.4
3.0	4	4.30.3
.9	5	4.32.3
.9	6	4.34.2
.8	7	4.36.2
.8	8	4.38.1
.7	9	4.40.1
.7	10	4.42.1
.7	11	4.44.0
6	**19.0**	4.46.0
6	1	4.47.9
5	2	4.49.9
5	3	4.51.8
4	4	4.53.8
4	5	4.55.8
3	6	4.57.7
3	7	4.59.7
3	8	4.61.6
2	9	4.63.6
2	10	4.65.5
1	11	4.67.5

DOMINION MONEY, INTO } **Exch. 5⅝ % Prem.** { STERLING EXCHANGE.

$	Units, Tens. £ s. d.	Hundreds. £ s. d.	$	Units, Tens. £ s. d.	Hundreds. £ s. d.	CENTS.	s. d.	CENTS.	s. d.
1	. 4. 3	21. 6. 0½	**51**	10.17. 3¼	1086. 7. 9¾			**50**	2. 1½
2	. 8. 6¼	42.12. 0¾	**52**	11. 1. 6½	1107.13.10¼	1	. 0½	1	2. 2
3	.12. 9¼	63.18. 1¼	**53**	11. 5. 9½	1128.19.10½	2	. 1	2	2. 2½
4	.17. 0½	85. 4. 1¾	**54**	11.10. 0¾	1150. 5.11	3	. 1½	3	2. 3
5	1. 1. 3½	106.10. 2¼	**55**	11.14. 3¾	1171.11.11½	4	. 2	4	2. 3½
6	1. 5. 6¾	127.16. 2½	**56**	11.18. 7	1192.17.11¾	5	. 2½	5	2. 4
7	1. 9. 9¾	149. 2. 3	**57**	12. 2.10	1214. 4. 0¼	6	. 3	6	2. 4¾
8	1.14. 1	170. 8. 3½	**58**	12. 7. 1¼	1235.10. 0¾	7	. 3½	7	2. 5¼
9	1.18. 4	191.14. 3¾	**59**	12.11. 4½	1256.16. 1¼	8	. 4	8	2. 5¾
10	2. 2. 7¼	213. 0. 4¼	**60**	12.15. 7½	1278. 2. 1½	9	. 4½	9	2. 6¼
11	2. 6.10¼	234. 6. 4¾	**61**	12.19.10½	1299. 8. 2	**10**	. 5	**60**	2. 6¾
12	2.11. 1½	255.12. 5	**62**	13. 4. 1¾	1320.14. 2½	1	. 5½	1	2. 7¼
13	2.15. 4½	276.18. 5½	**63**	13. 8. 4¾	1342. 0. 2¾	2	. 6¼	2	2. 7¾
14	2.19. 7¾	298. 4. 6	**64**	13.12. 8	1363. 6. 3¼	3	. 6¾	3	2. 8¼
15	3. 3.10¾	319.10. 6½	**65**	13.16.11	1384.12. 3¾	4	. 7¼	4	2. 8¾
16	3. 8. 2	340.16. 6¾	**66**	14. 1. 2¼	1405.18. 4	5	. 7¾	5	2. 9¼
17	3.12. 5	362. 2. 7¼	**67**	14. 5. 5¼	1427. 4. 4½	6	. 8¼	6	2. 9¾
18	3.16. 8¼	383. 8. 7¾	**68**	14. 9. 8½	1448.10. 5	7	. 8¾	7	2.10¼
19	4. 0.11¼	404.14. 8	**69**	14.13.11½	1469.16. 5½	8	. 9¼	8	2.10¾
20	4. 5. 2½	426. 0. 8½	**70**	14.18. 2¾	1491. 2. 5¾	9	. 9¾	9	2.11¼
21	4. 9. 5½	447. 6. 9	**71**	15. 2. 5¾	1512. 8. 6¼	**20**	.10¼	**70**	2.11¾
22	4.13. 8¾	468.12. 9¼	**72**	15. 6. 9	1533.14. 6¾	1	.10¾	1	3. 0¼
23	4.17.11¾	489.18. 9¾	**73**	15.11. 0	1555. 0. 7	2	.11¼	2	3. 0¾
24	5. 2. 3	511. 4.10¼	**74**	15.15. 3¼	1576. 6. 7½	3	.11¾	3	3. 1¼
25	5. 6. 6	532.10.10¾	**75**	15.19. 6¼	1597.12. 8	4	1. 0¼	4	3. 1¾
26	5.10. 9¼	553.16.11	**76**	16. 3. 9½	1618.18. 8½	5	1. 0¾	5	3. 2¼
27	5.15. 0¼	575. 2.11½	**77**	16. 8. 0½	1640. 4. 8¾	6	1. 1¼	6	3. 2¾
28	5.19. 3½	596. 9. 0	**78**	16.12. 3¾	1661.10. 9¼	7	1. 1¾	7	3. 3¼
29	6. 3. 6½	617.15. 0¼	**79**	16.16. 6¾	1682.16. 9¾	8	1. 2¼	8	3. 4
30	6. 7. 9¾	639. 1. 0¾	**80**	17. 0.10	1704. 2.10	9	1. 2¾	9	3. 4½
31	6.12. 0¾	660. 7. 1¼	**81**	17. 5. 1	1725. 8.10½	**30**	1. 3¼	**80**	3. 5
32	6.16. 4	681.13. 1¾	**82**	17. 9. 4¼	1746.14.11	1	1. 3¾	1	3. 5½
33	7. 0. 7	702.19. 2	**83**	17.13. 7¼	1768. 0.11¼	2	1. 4¼	2	3. 6
34	7. 4.10¼	724. 5. 2½	**84**	17.17.10½	1789. 6.11¾	3	1. 4¾	3	3. 6½
35	7. 9. 1¼	745.11. 3	**85**	18. 2. 1½	1810.13. 0¼	4	1. 5½	4	3. 7
36	7.13. 4½	766.17. 3¼	**86**	18. 6. 4¾	1831.19. 0¾	5	1. 6	5	3. 7½
37	7.17. 7½	788. 3. 3¾	**87**	18.10. 7¾	1853. 5. 1	6	1. 6½	6	3. 8
38	8. 1.10¾	809. 9. 4¼	**88**	18.14.11	1874.11. 1½	7	1. 7	7	3. 8½
39	8. 6. 1¾	830.15. 4½	**89**	18.19. 2	1895.17. 2	8	1. 7½	8	3. 9
40	8.10. 5	852. 1. 5	**90**	19. 3. 5¼	1917. 3. 2¼	9	1. 8	9	3. 9½
41	8.14. 8	873. 7. 5½	**91**	19. 7. 8¼	1938. 9. 2¾	**40**	1. 8½	**90**	3.10
42	8.18.11¼	894.13. 6	**92**	19.11.11½	1959.15. 3¼	1	1. 9	1	3.10½
43	9. 3. 2¼	915.19. 6¼	**93**	19.16. 2½	1981. 1. 3½	2	1. 9½	2	3.11
44	9. 7. 5½	937. 5. 6¾	**94**	20. 0. 5¾	2002. 7. 4	3	1.10	3	3.11½
45	9.11. 8½	958.11. 7¼	**95**	20. 4. 8¾	2023.13. 4½	4	1.10½	4	4. 0
46	9.15.11¾	979.17. 7½	**96**	20. 9. 0	2044.19. 5	5	1.11	5	4. 0½
47	10. 0. 2¾	1001. 3. 8	**97**	20.13. 3	2066 .5. 5¼	6	1.11½	6	4. 1
48	10. 4. 6	1022. 9. 8½	**98**	20.17. 6¼	2087.11. 5¾	7	2. 0	7	4. 1½
49	10. 8. 9	1043.15. 8¾	**99**	21. 1. 9¼	2108.17. 6¼	8	2. 0½	8	4. 2
50	10.13. 0¼	1065. 1. 9¼	**100**	21. 6. 0½	2130. 3. 6½	9	2. 1	9	4. 2½

STERLING EXCHANGE, INTO } **Exch. $5\frac{3}{4}$ % Prem.** { DOMINION MONEY.

£	DOLLARS.			£	DOLLARS.		
	. . .		.		. . . .		.
1	4.70	00	0	**51**	239.70	00	0
2	9.40	00	0	**52**	244.40	00	0
3	14.10	00	0	**53**	249.10	00	0
4	18.80	00	0	**54**	253.80	00	0
5	23.50	00	0	**55**	258.50	00	0
6	28.20	00	0	**56**	263.20	00	0
7	32.90	00	0	**57**	267.90	00	0
8	37.60	00	0	**58**	272.60	00	0
9	42.30	00	0	**59**	277.30	00	0
10	47.00	00	0	**60**	282.00	00	0
11	51.70	00	0	**61**	286.70	00	0
12	56.40	00	0	**62**	291.40	00	0
13	61.10	00	0	**63**	296.10	00	0
14	65.80	00	0	**64**	300.80	00	0
15	70.50	00	0	**65**	305.50	00	0
16	75.20	00	0	**66**	310.20	00	0
17	79.90	00	0	**67**	314.90	00	0
18	84.60	00	0	**68**	319.60	00	0
19	89.30	00	0	**69**	324.30	00	0
20	94.00	00	0	**70**	329.00	00	0
21	98.70	00	0	**71**	333.70	00	0
22	103.40	00	0	**72**	338.40	00	0
23	108.10	00	0	**73**	343.10	00	0
24	112.80	00	0	**74**	347.80	00	0
25	117.50	00	0	**75**	352.50	00	0
26	122.20	00	0	**76**	357.20	00	0
27	126.90	00	0	**77**	361.90	00	0
28	131.60	00	0	**78**	366.60	00	0
29	136.30	00	0	**79**	371.30	00	0
30	141.00	00	0	**80**	376.00	00	0
31	145.70	00	0	**81**	380.70	00	0
32	150.40	00	0	**82**	385.40	00	0
33	155.10	00	0	**83**	390.10	00	0
34	159.80	00	0	**84**	394.80	00	0
35	164.50	00	0	**85**	399.50	00	0
36	169.20	00	0	**86**	404.20	00	0
37	173.90	00	0	**87**	408.90	00	0
38	178.60	00	0	**88**	413.60	00	0
39	183.30	00	0	**89**	418.30	00	0
40	188.00	00	0	**90**	423.00	00	0
41	192.70	00	0	**91**	427.70	00	0
42	197.40	00	0	**92**	432.40	00	0
43	202.10	00	0	**93**	437.10	00	0
44	206.80	00	0	**94**	441.80	00	0
45	211.50	00	0	**95**	446.50	00	0
46	216.20	00	0	**96**	451.20	00	0
47	220.90	00	0	**97**	455.90	00	0
48	225.60	00	0	**98**	460.60	00	0
49	230.30	00	0	**99**	465.30	00	0
50	235.00	00	0	**100**	470.00	00	0

s.d.	DOLLS.	s.d.	DOLLS.	s.d.	DOLLS.	s.d.	DOLLS.
		5.0	1.17.5	**10.0**	2.35.0	**15.0**	3.52.5
1	0.02.0	1	1.19.5	1	2.37.0	1	3.54.5
2	0.03.9	2	1.21.4	2	2.38.9	2	3.56.4
3	0.05.9	3	1.23.4	3	2.40.9	3	3.58.4
4	0.07.8	4	1.25.3	4	2.42.8	4	3.60.3
5	0.09.8	5	1.27.3	5	2.44.8	5	3.62.3
6	0.11.8	6	1.29.3	6	2.46.8	6	3.64.3
7	0.13.7	7	1.31.2	7	2.48.7	7	3.66.2
8	0.15.7	8	1.33.2	8	2.50.7	8	3.68.2
9	0.17.6	9	1.35.1	9	2.52.6	9	3.70.1
10	0.19.6	10	1.37.1	10	2.54.6	10	3.72.1
11	0.21.5	11	1.39.0	11	2.56.5	11	3.74.0
1.0	0.23.5	**6.0**	1.41.0	**11.0**	2.58.5	**16.0**	3.76.0
1	0.25.5	1	1.43.0	1	2.60.5	1	3.78.0
2	0.27.4	2	1.44.9	2	2.62.4	2	3.79.9
3	0.29.4	3	1.46.9	3	2.64.4	3	3.81.9
4	0.31.3	4	1.48.8	4	2.66.3	4	3.83.8
5	0.33.3	5	1.50.8	5	2.68.3	5	3.85.8
6	0.35.3	6	1.52.8	6	2.70.3	6	3.87.8
7	0.37.2	7	1.54.7	7	2.72.2	7	3.89.7
8	0.39.2	8	1.56.7	8	2.74.2	8	3.91.7
9	0.41.1	9	1.58.6	9	2.76.1	9	3.93.6
10	0.43.1	10	1.60.6	10	2.78.1	10	3.95.6
11	0.45.0	11	1.62.5	11	2.80.0	11	3.97.5
2.0	0.47.0	**7.0**	1.64.5	**12.0**	2.82.0	**17.0**	3.99.5
1	0.49.0	1	1.66.5	1	2.84.0	1	4.01.5
2	0.50.9	2	1.68.4	2	2.85.9	2	4.03.4
3	0.52.9	3	1.70.4	3	2.87.9	3	4.05.4
4	0.54.8	4	1.72.3	4	2.89.8	4	4.07.3
5	0.56.8	5	1.74.3	5	2.91.8	5	4.09.3
6	0.58.8	6	1.76.3	6	2.93.8	6	4.11.3
7	0.60.7	7	1.78.2	7	2.95.7	7	4.13.2
8	0.62.7	8	1.80.2	8	2.97.7	8	4.15.2
9	0.64.6	9	1.82.1	9	2.99.6	9	4.17.1
10	0.66.6	10	1.84.1	10	3.01.6	10	4.19.1
11	0.68.5	11	1.86.0	11	3.03.5	11	4.21.0
3.0	0.70.5	**8.0**	1.88.0	**13.0**	3.05.5	**18.0**	4.23.0
1	0.72.5	1	1.90.0	1	3.07.5	1	4.25.0
2	0.74.4	2	1.91.9	2	3.09.4	2	4.26.9
3	0.76.4	3	1.93.9	3	3.11.4	3	4.28.9
4	0.78.3	4	1.95.8	4	3.13.3	4	4.30.8
5	0.80.3	5	1.97.8	5	3.15.3	5	4.32.8
6	0.82.3	6	1.99.8	6	3.17.3	6	4.34.8
7	0.84.2	7	2.01.7	7	3.19.2	7	4.36.7
8	0.86.2	8	2.03.7	8	21.2	8	4.38.7
9	0.88.1	9	2.05.6	9	3.23.1	9	4.40.6
10	0.90.1	10	2.07.6	10	3.25.1	10	4.42.6
11	0.92.0	11	2.09.5	11	3.27.0	11	4.44.5
4.0	0.94.0	**9.0**	2.11.5	**14.0**	3.29.0	**19.0**	4.46.5
1	0.96.0	1	2.13.5	1	3.31.0	1	4.48.5
2	0.97.9	2	2.15.4	2	3.32.9	2	4.50.4
3	0.99.9	3	2.17.4	3	3.34.9	3	4.52.4
4	1.01.8	4	2.19.3	4	3.36.8	4	4.54.3
5	1.03.8	5	2.21.3	5	3.38.8	5	4.56.3
6	1.05.8	6	2.23.3	6	3.40.8	6	4.58.3
7	1.07.7	7	2.25.2	7	3.42.7	7	4.60.2
8	1.09.7	8	2.27.2	8	3.44.7	8	4.62.2
9	1.11.6	9	2.29.1	9	3.46.6	9	4.64.1
10	1.13.6	10	2.31.1	10	3.48.6	10	4.66.1
11	1.15.5	11	2.33.0	11	3.50.5	11	4.68.0

DOMINION MONEY.		
DOLLS.	s.d.	DOLLS.
.35.0	**15.0**	3.52.5
.37.0	1	3.54.5
.38.9	2	3.56.4
40.9	3	3.58.4
.42.8	4	3.60.3
44.8	5	3.62.3
46.8	6	3.64.3
48.7	7	3.66.2
50.7	8	3.68.2
52.6	9	3.70.1
54.6	10	3.72.1
56.5	11	3.74.0
58.5	**16.0**	3.76.0
60.5	1	3.78.0
62.4	2	3.79.9
64.4	3	3.81.9
66.3	4	3.83.8
68.3	5	3.85.8
70.3	6	3.87.8
72.2	7	3.89.7
74.2	8	3.91.7
76.1	9	3.93.6
78.1	10	3.95.6
80.0	11	3.97.5
82.0	**17.0**	3.99.5
84.0	1	4.01.5
85.9	2	4.03.4
87.9	3	4.05.4
89.8	4	4.07.3
91.8	5	4.09.3
93.8	6	4.11.3
95.7	7	4.13.2
97.7	8	4.15.2
99.6	9	4.17.1
1.6	10	4.19.1
3.5	11	4.21.0
5.5	**18.0**	4.23.0
7.5	1	4.25.0
9.4	2	4.26.9
.4	3	4.28.9
3.3	4	4.30.8
5.3	5	4.32.8
7.3	6	4.34.8
9.2	7	4.36.7
1.2	8	4.38.7
3.1	9	4.40.6
5.1	10	4.42.6
7.0	11	4.44.5
9.0	**19.0**	4.46.5
1.0	1	4.48.5
2.9	2	4.50.4
4.9	3	4.52.4
6.8	4	4.54.3
8.8	5	4.56.3
0.8	6	4.58.3
2.7	7	4.60.2
4.7	8	4.62.2
6.6	9	4.64.1
8.6	10	4.66.1
0.5	11	4.68.0

DOMINION MONEY, INTO Exch. $5\frac{3}{4}$% Prem. STERLING EXCHANGE.

$	Units, Tens. £ s. d.	Hundreds. £ s. d.	$	Units, Tens. £ s. d.	Hundreds. £ s. d.	CENTS.	s. d.	CENTS.	s. d.
1	. 4. 3	21. 5. 6½	**51**	10.17. 0¼	1085. 2. 1½			**50**	2. 1½
2	. 8. 6¼	42.11. 0¾	**52**	11. 1. 3¼	1106. 7. 8	1	. 0½	1	2. 2
3	.12. 9¼	63.16. 7¼	**53**	11. 5. 6½	1127.13. 2¼	2	. 1	2	2. 2½
4	.17. 0½	85. 2. 1½	**54**	11. 9. 9¼	1148.18. 8¾	3	. 1½	3	2. 3
5	1. 1. 3¼	106. 7. 8	**55**	11.14. 0½	1170. 4. 3	4	. 2	4	2. 3½
6	1. 5. 6½	127.13. 2¼	**56**	11.18. 3¼	1191. 9. 9¼	5	. 2½	5	2. 4
7	1. 9. 9½	148.18. 8¾	**57**	12. 2. 6¾	1212.15. 3¾	6	. 3	6	2. 4½
8	1.14. 0½	170. 4. 3	**58**	12. 6. 9¾	1234. 0.10¼	7	. 3½	7	2. 5
9	1.18. 3½	191. 9. 9¼	**59**	12.11. 0¾	1255. 6. 4½	8	. 4	8	2. 5½
10	2. 2. 6¾	212.15. 3¾	**60**	12.15. 3¾	1276.11.11	9	. 4½	9	2. 6¼
11	2. 6. 9¾	234. 0.10¼	**61**	12.19. 7	1297.17. 5¼	**10**	. 5	**60**	2. 6¾
12	2.11. 0¾	255. 6. 4½	**62**	13. 3.10	1319. 2.11¾	1	. 5½	1	2. 7
13	2.15. 3¾	276.11.11	**63**	13. 8. 1	1340. 8. 6¼	2	. 6¼	2	2. 7¾
14	2.19. 7	297.17. 5¼	**64**	13.12. 4	1361.14. 0½	3	. 6¾	3	2. 8¼
15	3. 3.10	319. 2.11¾	**65**	13.16. 7¼	1382.19. 7	4	. 7¼	4	2. 8¾
16	3. 8. 1	340. 8. 6¼	**66**	14. 0.10¼	1404. 5. 1¼	5	. 7¾	5	2. 9¼
17	3.12. 4	361.14. 0½	**67**	14. 5. 1½	1425.10. 7¾	6	. 8¼	6	2. 9¾
18	3.16. 7¼	382.19. 7	**68**	14. 9. 4½	1446.16. 2	7	. 8¾	7	2.10¼
19	4. 0.10¼	404. 5. 1¼	**69**	14.13. 7½	1468. 1. 8½	8	. 9¼	8	2.10¾
20	4. 5. 1¼	425.10. 7¾	**70**	14.17.10½	1489. 7. 2¾	9	. 9¾	9	2.11¼
21	4. 9. 4¼	446.16. 2	**71**	15. 2. 1½	1510.12. 9¼	**20**	.10¼	**70**	2.11¾
22	4.13. 7½	468. 1. 8½	**72**	15. 6. 4½	1531.18. 3½	1	.10¾	1	3. 0¼
23	4.17 10½	489. 7. 2¾	**73**	15.10. 7¾	1553. 3.10	2	.11¼	2	3. 0¾
24	5. 2. 1½	510.12. 9¼	**74**	15.14.10¾	1574. 9. 4¼	3	.11¾	3	3. 1¼
25	5. 6. 4½	531.18. 3½	**75**	15.19. 1¾	1595.14.10¾	4	1. 0¼	4	3. 1¾
26	5.10. 7¾	553. 3.10	**76**	16. 3. 4¾	1617. 0. 5	5	1. 0¾	5	3. 2¼
27	5.14.10¾	574. 9. 4¼	**77**	16. 7. 8	1638. 5.11¼	6	1. 1¼	6	3. 2¾
28	5.19. 1¾	595.14.10¾	**78**	16.11.11	1659.11. 5¾	7	1. 1¾	7	3. 3¼
29	6. 3. 4¾	617. 0. 5	**79**	16.16. 2	1680.17. 0¼	8	1. 2¼	8	3. 3¾
30	6. 7. 8	638. 5.11½	**80**	17. 0. 5	1702. 2. 6¾	9	1. 2¾	9	3. 4¼
31	6.11.11	659.11. 5¾	**81**	17. 4. 8¼	1723. 8. 1	**30**	1. 3¼	**80**	3. 4¾
32	6.16. 2	680.17. 0¼	**82**	17. 8.11¼	1744.13. 7½	1	1. 3¾	1	3. 5¼
33	7. 0. 5	702. 2. 6¾	**83**	17.13. 2¼	1765.19. 1¾	2	1. 4¼	2	3. 5¾
34	7. 4. 8¼	723. 8. 1	**84**	17.17. 5¼	1787. 4. 8¼	3	1. 4¾	3	3. 6½
35	7. 8.11¼	744.13. 7½	**85**	18. 1. 8½	1808.10. 2½	4	1. 5¼	4	3. 7
36	7.13. 2¼	765.19. 1¾	**86**	18. 5.11½	1829.15. 9	5	1. 5¾	5	3. 7½
37	7.17. 5¼	787. 4. 8¼	**87**	18.10. 2½	1851. 1. 3¼	6	1. 6½	6	3. 8
38	8. 1. 8½	808.10. 2½	**88**	18.14. 5½	1872. 6. 9¾	7	1. 7	7	3. 8½
39	8. 5.11½	829.15. 9	**89**	18.18. 8¾	1893.12. 4	8	1. 7½	8	3. 9
40	8.10. 2½	851. 1. 3¼	**90**	19. 2.11¾	1914.17.10½	9	1. 8	9	3. 9½
41	8.14. 5½	872. 6. 9¾	**91**	19. 7. 2¾	1936. 3. 4¾	**40**	1. 8½	**90**	3.10
42	8.18. 8¾	893.12. 4	**92**	19.11. 5¾	1957. 8.11¼	1	1. 9	1	3.10½
43	9. 2.11¼	914.17.10½	**93**	19.15. 9	1978.14. 5½	2	1. 9½	2	3.11
44	9. 7. 2¾	936. 3. 4¾	**94**	20. 0. 0	2000. 0. 0	3	1.10	3	3.11½
45	9. 11. 5¾	957. 8.11¼	**95**	20. 4. 3	2021. 5. 6½	4	1.10½	4	4. 0
46	9.15. 9	978.14. 5½	**96**	20. 8. 6¼	2042.11. 0¾	5	1.11	5	4. 0½
47	10. 0. 0	1000. 0. 0	**97**	20.12. 9¼	2063.16. 7¼	6	1.11½	6	4. 1
48	10. 4. 3	1021. 5. 6¼	**98**	20.17. 0¼	2085. 2. 1½	7	2. 0	7	4. 1½
49	10. 8. 6¼	1042.11. 0¾	**99**	21. 1. 3¼	2106. 7. 8	8	2. 0½	8	4. 2
50	10.12. 9¼	1063.16. 7¼	**100**	21. 5. 6½	2127.13. 2¼	9	2. 1	9	4. 2½

STERLING EXCHANGE, INTO } **Exch. 5⅞ % Prem.** { DOMINION MONEY.

£	DOLLARS.			£	DOLLARS.		
	. . .		.		. . . . .		.
1	4.70	55	6	51	239.98	33	3
2	9.41	11	1	52	244.68	88	9
3	14.11	66	7	53	249.39	44	4
4	18.82	22	2	54	254.10	00	0
5	23.52	77	8	55	258.80	55	6
6	28.23	33	3	56	263.51	11	1
7	32.93	88	9	57	268.21	66	7
8	37.64	44	4	58	272.92	22	2
9	42.35	00	0	59	277.62	77	8
10	47.05	55	6	60	282.33	33	3
11	51.76	11	1	61	287.03	88	9
12	56.46	66	7	62	291.74	44	4
13	61.17	22	2	63	296.45	00	0
14	65.87	77	8	64	301.15	55	6
15	70.58	33	3	65	305.86	11	1
16	75.28	88	9	66	310.56	66	7
17	79.99	44	4	67	315.27	22	2
18	84.70	00	0	68	319.97	77	8
19	89.40	55	6	69	324.68	33	3
20	94.11	11	1	70	329.38	88	9
21	98.81	66	7	71	334.09	44	4
22	103.52	22	2	72	338.80	00	0
23	108.22	77	8	73	343.50	55	6
24	112.93	33	3	74	348.21	11	1
25	117.63	88	9	75	352.91	66	7
26	122.34	44	4	76	357.62	22	2
27	127.05	00	0	77	362.32	77	8
28	131.75	55	6	78	367.03	33	3
29	136.46	11	1	79	371.73	88	9
30	141.16	66	7	80	376.44	44	4
31	145.87	22	2	81	381.15	00	0
32	150.57	77	8	82	385.85	55	6
33	155.28	33	3	83	390.56	11	1
34	159.98	88	9	84	395.26	66	7
35	164.69	44	4	85	399.97	22	2
36	169.40	00	0	86	404.67	77	8
37	174.10	55	6	87	409.38	33	3
38	178.81	11	1	88	414.08	88	9
39	183.51	66	7	89	418.79	44	4
40	188.22	22	2	90	423.50	00	0
41	192.92	77	8	91	428.20	55	6
42	197.63	33	3	92	432.91	11	1
43	202.33	88	9	93	437.61	66	7
44	207.04	44	4	94	442.32	22	2
45	211.75	00	0	95	447.02	77	8
46	216.45	55	6	96	451.73	33	3
47	221.16	11	1	97	456.43	88	9
48	225.86	66	7	98	461.14	44	4
49	230.57	22	2	99	465.85	00	0
50	235.27	77	8	100	470.55	55	6

s.d.	DOLLS.	s.d.	DOLLS.	s.d.	DOLLS.	s.d.	DOLLS.
		5.0	1.17.6	10.0	2.35.3	15.0	3.52.9
1	0.02.0	1	1.19.6	1	2.37.2	1	3.54.9
2	0.03.9	2	1.21.6	2	2.39.2	2	3.56.8
3	0.05.9	3	1.23.5	3	2.41.2	3	3.58.8
4	0.07.8	4	1.25.5	4	2.43.1	4	3.60.8
5	0.09.8	5	1.27.4	5	2.45.1	5	3.62.7
6	0.11.8	6	1.29.4	6	2.47.0	6	3.64.7
7	0.13.7	7	1.31.4	7	2.49.0	7	3.66.6
8	0.15.7	8	1.33.3	8	2.51.0	8	3.68.6
9	0.17.6	9	1.35.3	9	2.52.9	9	3.70.6
10	0.19.6	10	1.37.2	10	2.54.9	10	3.72.5
11	0.21.6	11	1.39.2	11	2.56.8	11	3.74.5
1.0	0.23.5	6.0	1.41.2	11.0	2.58.8	16.0	3.76.4
1	0.25.5	1	1.43.1	1	2.60.8	1	3.78.4
2	0.27.4	2	1.45.1	2	2.62.7	2	3.80.4
3	0.29.4	3	1.47.0	3	2.64.7	3	3.82.3
4	0.31.4	4	1.49.0	4	2.66.6	4	3.84.3
5	0.33.3	5	1.51.0	5	2.68.6	5	3.86.2
6	0.35.3	6	1.52.9	6	2.70.6	6	3.88.2
7	0.37.3	7	1.54.9	7	2.72.5	7	3.90.2
8	0.39.2	8	1.56.9	8	2.74.5	8	3.92.1
9	0.41.2	9	1.58.8	9	2.76.5	9	3.94.1
10	0.43.1	10	1.60.8	10	2.78.4	10	3.96.1
11	0.45.1	11	1.62.7	11	2.80.4	11	3.98.0
2.0	0.47.1	7.0	1.64.7	12.0	2.82.3	17.0	4.00.0
1	0.49.0	1	1.66.7	1	2.84.3	1	4.01.9
2	0.51.0	2	1.68.6	2	2.86.3	2	4.03.9
3	0.52.9	3	1.70.6	3	2.88.2	3	4.05.9
4	0.54.9	4	1.72.5	4	2.90.2	4	4.07.8
5	0.56.9	5	1.74.5	5	2.92.1	5	4.09.8
6	0.58.8	6	1.76.5	6	2.94.1	6	4.11.7
7	0.60.8	7	1.78.4	7	2.96.1	7	4.13.7
8	0.62.7	8	1.80.4	8	2.98.0	8	4.15.7
9	0.64.7	9	1.82.3	9	3.00.0	9	4.17.6
10	0.66.7	10	1.84.3	10	3.01.9	10	4.19.6
11	0.68.6	11	1.86.3	11	3.03.9	11	4.21.5
3.0	0.70.6	8.0	1.88.2	13.0	3.05.9	18.0	4.23.5
1	0.72.5	1	1.90.2	1	3.07.8	1	4.25.5
2	0.74.5	2	1.92.1	2	3.09.8	2	4.27.4
3	0.76.5	3	1.94.1	3	3.11.7	3	4.29.4
4	0.78.4	4	1.96.1	4	3.13.7	4	4.31.3
5	0.80.4	5	1.98.0	5	3.15.7	5	4.33.3
6	0.82.3	6	2.00.0	6	3.17.6	6	4.35.3
7	0.84.3	7	2.01.9	7	3.19.6	7	4.37.2
8	0.86.3	8	2.03.9	8	3.21.5	8	4.39.2
9	0.88.2	9	2.05.9	9	3.23.5	9	4.41.1
10	0.90.2	10	2.07.8	10	3.25.5	10	4.43.1
11	0.92.2	11	2.09.8	11	3.27.4	11	4.45.1
4.0	0.94.1	9.0	2.11.8	14.0	3.29.4	19.0	4.47.0
1	0.96.1	1	2.13.7	1	3.31.3	1	4.49.0
2	0.98.0	2	2.15.7	2	3.33.3	2	4.50.9
3	1.00.0	3	2.17.6	3	3.35.3	3	4.52.9
4	1.02.0	4	2.19.6	4	3.37.2	4	4.54.9
5	1.03.9	5	2.21.6	5	3.39.2	5	4.56.8
6	1.05.9	6	2.23.5	6	3.41.2	6	4.58.8
7	1.07.8	7	2.25.5	7	3.43.1	7	4.60.8
8	1.09.8	8	2.27.4	8	3.45.1	8	4.62.7
9	1.11.8	9	2.29.4	9	3.47.0	9	4.64.7
10	1.13.7	10	2.31.4	10	3.49.0	10	4.66.6
11	1.15.7	11	2.33.3	11	3.51.0	11	4.68.6

DOMINION MONEY.

LLS.	s.d.	DOLLS.
5.3	**15.0**	3.52.9
7.2	1	3.54.9
9.2	2	3.56.8
1.2	3	3.58.8
3.1	4	3.60.8
5.1	5	3.62.7
7.0	6	3.64.7
9.0	7	3.66.6
1.0	8	3.68.6
2.9	9	3.70.6
4.9	10	3.72.5
6.8	11	3.74.5
8.8	**16.0**	3.76.4
0.8	1	3.78.4
2.7	2	3.80.4
4.7	3	3.82.3
6.6	4	3.84.3
8.6	5	3.86.2
0.6	6	3.88.2
2.5	7	3.90.2
4.5	8	3.92.1
6.5	9	3.94.1
8.4	10	3.96.1
0.4	11	3.98.0
2.3	**17.0**	4.00.0
4.3	1	4.01.9
6.3	2	4.03.9
8.2	3	4.05.9
0.2	4	4.07.8
2.1	5	4.09.8
4.1	6	4.11.7
6.1	7	4.13.7
8.0	8	4.15.7
0.0	9	4.17.6
1.9	10	4.19.6
3.9	11	4.21.5
5.9	**18.0**	4.23.5
7.8	1	4.25.5
9.8	2	4.27.4
1.7	3	4.29.4
3.7	4	4.31.3
5.7	5	4.33.3
7.6	6	4.35.3
9.6	7	4.37.2
1.5	8	4.39.2
3.5	9	4.41.1
5.5	10	4.43.1
7.4	11	4.45.1
9.4	**19.0**	4.47.0
1.3	1	4.49.0
3.3	2	4.50.9
5.3	3	4.52.9
7.2	4	4.54.9
9.2	5	4.56.8
1.2	6	4.58.8
3.1	7	4.60.8
5.1	8	4.62.7
7.0	9	4.64.7
9.0	10	4.66.6
1.0	11	4.68.6

DOMINION MONEY, INTO

Exch. 5⅞ % Prem.

STERLING EXCHANGE.

%	Units, Tens. £ s. d.	Hundreds. £ s. d.	%	Units, Tens. £ s. d.	Hundreds. £ s. d.
1	. 4. 3	21. 5. 0¼	**51**	10.16. 9¼	1083.16. 6
2	. 8. 6	42.10. 0¾	**52**	11. 1. 0	1105. 1. 6½
3	.12. 9	63.15. 1	**53**	11. 5. 3¼	1126. 6. 6¾
4	.17. 0	85. 0. 1½	**54**	11. 9. 6¼	1147.11. 7¼
5	1. 1. 3	106. 5. 1¾	**55**	11.13. 9¼	1168.16. 7½
6	1. 5. 6	127.10. 2¼	**56**	11.18. 0¼	1190. 1. 7¾
7	1. 9. 9	148.15. 2½	**57**	12. 2. 3¼	1211. 6. 8¼
8	1.14. 0	170. 0. 2¾	**58**	12. 6. 6¼	1232.11. 8½
9	1.18. 3	191. 5. 3¼	**59**	12.10. 9¼	1253.16. 9
10	2. 2. 6	212.10. 3½	**60**	12.15. 0¼	1275. 1. 9¼
11	2. 6. 9	233.15. 4	**61**	12.19. 3¼	1296. 6. 9½
12	2.11. 0	255. 0. 4¼	**62**	13. 3. 6¼	1317.11.10
13	2.15. 3	276. 5. 4½	**63**	13. 7. 9¼	1338.16.10¼
14	2.19. 6	297.10. 5	**64**	13.12. 0¼	1360. 1.10¾
15	3. 3. 9	318.15. 5¼	**65**	13.16. 3¼	1381. 6.11
16	3. 8. 0	340. 0. 5¾	**66**	14. 0. 6¼	1402.11.11½
17	3.12. 3	361. 5. 6	**67**	14. 4. 9¼	1423.16.11¾
18	3.16. 6	382.10. 6¼	**68**	14. 9. 0¼	1445. 2. 0
19	4. 0. 9	403.15. 6¾	**69**	14.13. 3¼	1466. 7. 0½
20	4. 5. 0	425. 0. 7	**70**	14.17. 6¼	1487.12. 0¾
21	4. 9. 3	446. 5. 7½	**71**	15. 1. 9¼	1508.17. 1¼
22	4.13. 6	467.10. 7¾	**72**	15. 6. 0¼	1530. 2. 1½
23	4.17. 9	488.15. 8¼	**73**	15.10. 3¼	1551. 7. 1¾
24	5. 2. 0	510. 0. 8½	**74**	15.14. 6¼	1572.12. 2¼
25	5. 6. 3	531. 5. 8¾	**75**	15.18. 9¼	1593.17. 2½
26	5.10. 6	552.10. 9¼	**76**	16. 3. 0¼	1615. 2. 3
27	5.14. 9	573.15. 9½	**77**	16. 7. 3¼	1636. 7. 3¼
28	5.19. 0	595. 0.10	**78**	16.11. 6¼	1657.12. 3¾
29	6. 3. 3	616. 5.10¼	**79**	16.15. 9¼	1678.17. 4
30	6. 7. 6	637.10.10¾	**80**	17. 0. 0¼	1700. 2. 4¼
31	6.11. 9	658.15.11	**81**	17. 4. 3¼	1721. 7. 4¾
32	6.16. 0	680. 0.11¼	**82**	17. 8. 6¼	1742.12. 5
33	7. 0. 3	701. 5.11¾	**83**	17.12. 9¼	1763.17. 5½
34	7. 4. 6	722.11. 0	**84**	17.17. 0¼	1785. 2. 5¾
35	7. 8. 9	743.16. 0½	**85**	18. 1. 3¼	1806. 7. 6
36	7.13. 0¼	765. 1. 0¾	**86**	18. 5. 6¼	1827.12. 6½
37	7.17. 3¼	786. 6. 1	**87**	18. 9. 9¼	1848.17. 6¾
38	8. 1. 6¼	807.11. 1½	**88**	18.14. 0¼	1870. 2. 7¼
39	8. 5. 9¼	828.16. 1¾	**89**	18.18. 3¼	1891. 7. 7½
40	8.10. 0¼	850. 1. 2¼	**90**	19. 2. 6¼	1912.12. 8
41	8.14. 3¼	871. 6. 2½	**91**	19. 6. 9¼	1933.17. 8¼
42	8.18. 6¼	892.11. 3	**92**	19.11. 0¼	1955. 2. 8½
43	9. 2. 9¼	913.16. 3¼	**93**	19.15. 3¼	1976. 7. 9
44	9. 7. 0¼	935. 1. 3½	**94**	19.19. 6¼	1997.12. 9¼
45	9.11. 3¼	956. 6. 4	**95**	20. 3. 9¼	2018.17. 9¾
46	9.15. 6¼	977.11. 4¼	**96**	20. 8. 0¼	2040. 2.10
47	9.19. 9¼	998.16. 4¾	**97**	20.12. 3¼	2061. 7.10¼
48	10. 4. 0¼	1020. 1. 5	**98**	20.16. 6¼	2082.12.10¾
49	10. 8. 3¼	1041. 6. 5¼	**99**	21. 0. 9¼	2103.17.11
50	10.12. 6¼	1062.11. 5¼	**100**	21. 5. 0¼	2125. 2.11½

CENTS.	s. d.	CENTS.	s. d.
		50	2. 1½
1	. 0½	1	2. 2
2	. 1	2	2. 2½
3	. 1½	3	2. 3
4	. 2	4	2. 3½
5	. 2½	5	2. 4
6	. 3	6	2. 4½
7	. 3½	7	2. 5
8	. 4	8	2. 5½
9	4½	9	2. 6
10	. 5	**60**	2. 6½
1	. 5½	1	2. 7
2	. 6	2	2. 7½
3	. 6½	3	2. 8
4	. 7	4	2. 8½
5	. 7½	5	2. 9
6	. 8	6	2. 9½
7	. 8½	7	2.10
8	. 9	8	2.10½
9	. 9½	9	2.11
20	.10	**70**	2.11½
1	.10½	1	3. 0
2	.11	2	3 0½
3	.11½	3	3. 1
4	1. 0	4	3. 1½
5	1. 0½	5	3. 2
6	1. 1	6	3. 2½
7	1. 1½	7	3. 3
8	1. 2	8	3. 3½
9	1. 2½	9	3. 4
30	1. 3	**80**	3. 4½
1	1. 3½	1	3. 5
2	1. 4	2	3. 5½
3	1. 4½	3	3. 6
4	1. 5	4	3. 6½
5	1. 5½	5	3. 7
6	1. 6	6	3. 7½
7	1. 6½	7	3. 8
8	1. 7	8	3. 9
9	1. 8	9	3. 9½
40	1. 8½	**90**	3.10
1	1. 9	1	3.10½
2	1. 9½	2	3.11
3	1.10	3	3.11½
4	1.10½	4	4. 0
5	1.11	5	4. 0½
6	1.11½	6	4. 1
7	2. 0	7	4. 1½
8	2. 0½	8	4. 2
9	2. 1	9	4. 2½

STERLING EXCHANGE, INTO

Exch. 6 % Prem.

DOMINION MONEY.

£	DOLLARS.			£	DOLLARS.		
1	4.71	11	1	51	240.26	66	7
2	9.42	22	2	52	244.97	77	8
3	14.13	33	3	53	249.68	88	9
4	18.84	44	4	54	254.40	00	0
5	23.55	55	6	55	259.11	11	1
6	28.26	66	7	56	263.82	22	2
7	32.97	77	8	57	268.53	33	3
8	37.68	88	9	58	273.24	44	4
9	42.40	00	0	59	277.95	55	6
10	47.11	11	1	60	282.66	66	7
11	51.82	22	2	61	287.37	77	8
12	56.53	33	3	62	292.08	88	9
13	61.24	44	4	63	296.80	00	0
14	65.95	55	6	64	301.51	11	1
15	70.66	66	7	65	306.22	22	2
16	75.37	77	8	66	310.93	33	3
17	80.08	88	9	67	315.64	44	4
18	84.80	00	0	68	320.35	55	6
19	89.51	11	1	69	325.06	66	7
20	94.22	22	2	70	329.77	77	8
21	98.93	33	3	71	334.48	88	9
22	103.64	44	4	72	339.20	00	0
23	108.35	55	6	73	343.91	11	1
24	113.06	66	7	74	348.62	22	2
25	117.77	77	8	75	353.33	33	3
26	122.48	88	9	76	358.04	44	4
27	127.20	00	0	77	362.75	55	6
28	131.91	11	1	78	367.46	66	7
29	136.62	22	2	79	372.17	77	8
30	141.33	33	3	80	376.88	88	9
31	146.04	44	4	81	381.60	00	0
32	150.75	55	6	82	386.31	11	1
33	155.46	66	7	83	391.02	22	2
34	160.17	77	8	84	395.73	33	3
35	164.88	88	9	85	400.44	44	4
36	169.60	00	0	86	405.15	55	6
37	174.31	11	1	87	409.86	66	7
38	179.02	22	2	88	414.57	77	8
39	183.73	33	3	89	419.28	88	9
40	188.44	44	4	90	424.00	00	0
41	193.15	55	6	91	428.71	11	1
42	197.86	66	7	92	433.42	22	2
43	202.57	77	8	93	438.13	33	3
44	207.28	88	9	94	442.84	44	4
45	212.00	00	0	95	447.55	55	6
46	216.71	11	1	96	452.26	66	7
47	221.42	22	2	97	456.97	77	8
48	226.13	33	3	98	461.68	88	9
49	230.84	44	4	99	466.40	00	0
50	235.55	55	6	100	471.11	11	1

s.d.	DOLLS.	s.d.	DOLLS.	s.d.	DOLLS.	s.d.	DOLLS.
		5.0	1.17.8	10.0	2.35.6	15.0	3.53.3
1	0.02.0	1	1.19.7	1	2.37.5	1	3.55.3
2	0.03.9	2	1.21.7	2	2.39.5	2	3.57.3
3	0.05.9	3	1.23.7	3	2.41.4	3	3.59.2
4	0.07.9	4	1.25.6	4	2.43.4	4	3.61.2
5	0.09.8	5	1.27.6	5	2.45.4	5	3.63.1
6	0.11.8	6	1.29.6	6	2.47.3	6	3.65.1
7	0.13.7	7	1.31.5	7	2.49.3	7	3.67.1
8	0.15.7	8	1.33.5	8	2.51.3	8	3.69.0
9	0.17.7	9	1.35.4	9	2.53.2	9	3.71.0
10	0.19.6	10	1.37.4	10	2.55.2	10	3.73.0
11	0.21.6	11	1.39.4	11	2.57.1	11	3.74.9
1.0	0.23.6	6.0	1.41.3	11.0	2.59.1	16.0	3.76.9
1	0.25.5	1	1.43.3	1	2.61.1	1	3.78.9
2	0.27.5	2	1.45.3	2	2.63.0	2	3.80.8
3	0.29.4	3	1.47.2	3	2.65.0	3	3.82.8
4	0.31.4	4	1.49.2	4	2.67.0	4	3.84.7
5	0.33.4	5	1.51.1	5	2.68.9	5	3.86.7
6	0.35.3	6	1.53.1	6	2.70.9	6	3.88.7
7	0.37.3	7	1.55.1	7	2.72.9	7	3.90.6
8	0.39.3	8	1.57.0	8	2.74.8	8	3.92.6
9	0.41.2	9	1.59.0	9	2.76.8	9	3.94.6
10	0.43.2	10	1.61.0	10	2.78.7	10	3.96.5
11	0.45.1	11	1.62.9	11	2.80.7	11	3.98.5
2.0	0.47.1	7.0	1.64.9	12.0	2.82.7	17.0	4.00.4
1	0.49.1	1	1.66.9	1	2.84.6	1	4.02.4
2	0.51.0	2	1.68.8	2	2.86.6	2	4.04.4
3	0.53.0	3	1.70.8	3	2.88.6	3	4.06.3
4	0.55.0	4	1.72.7	4	2.90.5	4	4.08.3
5	0.56.9	5	1.74.7	5	2.92.5	5	4.10.3
6	0.58.9	6	1.76.7	6	2.94.4	6	4.12.2
7	0.60.9	7	1.78.6	7	2.96.4	7	4.14.2
8	0.62.8	8	1.80.6	8	2.98.4	8	4.16.1
9	0.64.8	9	1.82.6	9	3.00.3	9	4.18.1
10	0.66.7	10	1.84.5	10	3.02.3	10	4.20.1
11	0.68.7	11	1.86.5	11	3.04.3	11	4.22.0
3.0	0.70.7	8.0	1.88.4	13.0	3.06.2	18.0	4.24.0
1	0.72.6	1	1.90.4	1	3.08.2	1	4.26.0
2	0.74.6	2	1.92.4	2	3.10.1	2	4.27.9
3	0.76.6	3	1.94.3	3	3.12.1	3	4.29.9
4	0.78.5	4	1.96.3	4	3.14.1	4	4.31.9
5	0.80.5	5	1.98.3	5	3.16.0	5	4.33.8
6	0.82.4	6	2.00.2	6	3.18.0	6	4.35.8
7	0.84.4	7	2.02.2	7	3.20.0	7	4.37.7
8	0.86.4	8	2.04.1	8	3.21.9	8	4.39.7
9	0.88.3	9	2.06.1	9	3.23.9	9	4.41.7
10	0.90.3	10	2.08.1	10	3.25.9	10	4.43.6
11	0.92.3	11	2.10.0	11	3.27.8	11	4.45.6
4.0	0.94.2	9.0	2.12.0	14.0	3.29.8	19.0	4.47.6
1	0.96.2	1	2.14.0	1	3.31.7	1	4.49.5
2	0.98.1	2	2.15.9	2	3.33.7	2	4.51.5
3	1.00.1	3	2.17.9	3	3.35.7	3	4.53.4
4	1.02.1	4	2.19.9	4	3.37.6	4	4.55.4
5	1.04.0	5	2.21.8	5	3.39.6	5	4.57.4
6	1.06.0	6	2.23.8	6	3.41.6	6	4.59.3
7	1.08.0	7	2.25.7	7	3.43.5	7	4.61.3
8	1.09.9	8	2.27.7	8	3.45.5	8	4.63.3
9	1.11.9	9	2.29.7	9	3.47.4	9	4.65.2
10	1.13.9	10	2.31.6	10	3.49.4	10	4.67.2
11	1.15.8	11	2.33.6	11	3.51.4	11	4.69.1

DOMINION MONEY.		
LLS.	s.d.	DOLLS.
35.6	**15.0**	3.53.3
37.5	1	3.55.3
39.5	2	3.57.3
41.4	3	3.59.2
43.4	4	3.61.2
45.4	5	3.63.1
47.3	6	3.65.1
49.3	7	3.67.1
51.3	8	3.69.0
53.2	9	3.71.0
55.2	10	3.73.0
57.1	11	3.74.9
59.1	**16.0**	3.76.9
62.1	1	3.78.9
63.0	2	3.80.8
65.0	3	3.82.8
67.0	4	3.84.7
68.9	5	3.86.7
70.9	6	3.88.7
72.9	7	3.90.6
74.8	8	3.92.6
76.8	9	3.94.6
78.7	10	3.96.5
80.7	11	3.98.5
82.7	**17.0**	4.00.4
84.6	1	4.02.4
86.6	2	4.04.4
88.6	3	4.06.3
90.5	4	4.08.3
92.5	5	4.10.3
94.4	6	4.12.2
96.4	7	4.14.2
98.4	8	4.16.1
100.3	9	4.18.1
102.3	10	4.20.1
104.3	11	4.22.0
106.2	**18.0**	4.24.0
108.2	1	4.26.0
110.1	2	4.27.9
112.1	3	4.29.9
114.1	4	4.31.9
116.0	5	4.33.8
118.0	6	4.35.8
119.9	7	4.37.7
121.9	8	4.39.7
123.9	9	4.41.7
125.9	10	4.43.6
127.8	11	4.45.6
129.8	**19.0**	4.47.6
131.7	1	4.49.5
133.7	2	4.51.5
135.7	3	4.53.4
137.6	4	4.55.4
139.6	5	4.57.4
141.6	6	4.59.3
143.5	7	4.61.3
145.5	8	4.63.3
147.4	9	4.65.2
149.4	10	4.67.2
151.4	11	4.69.1

DOMINION MONEY, INTO — Exch. 6 % Prem. — STERLING EXCHANGE.

$	Units, Tens. £	s.	d.	Hundreds. £	s.	d.	$	Units, Tens. £	s.	d.	Hundreds. £	s.	d.
1	.	4.	3	21.	4.	6¼	**51**	10.	16.	6	1082.	10.	11¼
2	.	8.	6	42.	9.	0¾	**52**	11.	0.	9	1103.	15.	5¾
3	.	12.	8¾	63.	13.	7	**53**	11.	5.	0	1125.	0.	0
4	.	16.	11¾	84.	18.	1¼	**54**	11.	9.	3	1146.	4.	6¼
5	1.	1.	2¾	106.	2.	7¾	**55**	11.	13.	6	1167.	9.	0¾
6	1.	5.	5¾	127.	7.	2	**56**	11.	17.	8¾	1188.	13.	7
7	1.	9.	8¼	148.	11.	8¼	**57**	12.	1.	11¾	1209.	18.	1¼
8	1.	13.	11½	169.	16.	2¾	**58**	12.	6.	2¾	1231.	2.	7¾
9	1.	18.	2½	191.	0.	9	**59**	12.	10.	5¾	1252.	7.	2
10	2.	2.	5½	212.	5.	3½	**60**	12.	14.	8½	1273.	11.	8½
11	2.	6.	8½	233.	9.	9¾	**61**	12.	18.	11½	1294.	16.	2¾
12	2.	10.	11¼	254.	14.	4	**62**	13.	3.	2½	1316.	0.	9
13	2.	15.	2¼	275.	18.	10½	**63**	13.	7.	5½	1337.	5.	3½
14	2.	19.	5¼	297.	3.	4¾	**64**	13.	11.	8½	1358.	9.	9¾
15	3.	3.	8¼	318.	7.	11	**65**	13.	15.	11¼	1379.	14.	4
16	3.	7.	11	339.	12.	5½	**66**	14.	0.	2¼	1400.	18.	10½
17	3.	12.	2	360.	16.	11¾	**67**	14.	4.	5¼	1422.	3.	4¾
18	3.	16.	5	382.	1.	6	**68**	14.	8.	8¼	1443.	7.	11
19	4.	0.	8	403.	6.	0½	**69**	14.	12.	11	1464.	12.	5½
20	4.	4.	10¾	424.	10.	6¾	**70**	14.	17.	2	1485.	16.	11¾
21	4.	9.	1¾	445.	15.	1¼	**71**	15.	1.	5	1507.	1.	6
22	4.	13.	4¾	466.	19.	7½	**72**	15.	5.	8	1528.	6.	0½
23	4.	17.	7¾	488.	4.	1¾	**73**	15.	9.	10¾	1549.	10.	6¾
24	5.	1.	10¾	509.	8.	8¼	**74**	15.	14.	1¾	1570.	15.	1¼
25	5.	6.	1½	530.	13.	2½	**75**	15.	18.	4¾	1591.	19.	7½
26	5.	10.	4½	551.	17.	8¾	**76**	16.	2.	7¾	1613.	4.	1¼
27	5.	14.	7½	573.	2.	3¼	**77**	16.	6.	10¾	1634.	8.	8¼
28	5.	18.	10½	594.	6.	9½	**78**	16.	11.	1½	1655.	13.	2½
29	6.	3.	1¼	615.	11.	3¾	**79**	16.	15.	4½	1676.	17.	8¾
30	6.	7.	4¼	636.	15.	10¼	**80**	16.	19.	7½	1698.	2.	3¼
31	6.	11.	7¼	658.	0.	4½	**81**	17.	3.	10½	1719.	6.	9½
32	6.	15.	10¼	679.	4.	10¾	**82**	17.	8.	1¼	1740.	11.	3¾
33	7.	0.	1¼	700.	9.	5¼	**83**	17.	12.	4¼	1761.	15.	10¼
34	7.	4.	4	721.	13.	11½	**84**	17.	16.	7¼	1783.	0.	4½
35	7.	8.	7	742.	18.	6	**85**	18.	0.	10¼	1804.	4.	10¾
36	7.	12.	10	764.	3.	0¼	**86**	18.	5.	1¼	1825.	9.	5½
37	7.	17.	1	785.	7.	6½	**87**	18.	9.	4	1846.	13.	11½
38	8.	1.	3¾	806.	12.	1	**88**	18.	13.	7	1867.	18.	6
39	8.	5.	6¾	827.	16.	7¼	**89**	18.	17.	10	1889.	3.	0¼
40	8.	9.	9¾	849.	1.	1½	**90**	19.	2.	1	1910.	7.	6½
41	8.	14.	0¾	870.	5.	8	**91**	19.	6.	3¾	1931.	12.	1
42	8.	18.	3½	891.	10.	2¼	**92**	19.	10.	6¾	1952.	16.	7¼
43	9.	2.	6½	912.	14.	8½	**93**	19.	14.	9¾	1974.	1.	1½
44	9.	6.	9½	933.	19.	3	**94**	19.	19.	0¾	1995.	5.	8
45	9.	11.	0½	955.	3.	9¼	**95**	20.	3.	3½	2016.	10.	2¼
46	9.	15.	3½	976.	8.	3½	**96**	20.	7.	6½	2037.	14.	8½
47	9.	19.	6½	997.	12.	10	**97**	20.	11.	9½	2058.	19.	3
48	10.	3.	9¼	1018.	17.	4¼	**98**	20.	16.	0½	2080.	3.	9¼
49	10.	8.	0¾	1040.	1.	10¾	**99**	21.	0.	3½	2101.	8.	3½
50	10.	12.	3¼	1061.	6.	5	**100**	21.	4.	6¼	2122.	12.	10

CENTS.	s.	d.	CENTS.	s.	d.
			50	2.	1½
1	.	0½	1	2.	2
2	.	1	2	2.	2½
3	.	1½	3	2.	3
4	.	2	4	2.	3½
5	.	2½	5	2.	4
6	.	3	6	2.	4½
7	.	3½	7	2.	5
8	.	4	8	2.	5½
9	.	4½	9	2.	6
10	.	5	**60**	2.	6½
1	.	5½	1	2.	7
2	.	6	2	2.	7½
3	.	6½	3	2.	8
4	.	7¼	4	2.	8½
5	.	7¾	5	2.	9
6	.	8¼	6	2.	9½
7	.	8¾	7	2.	10¼
8	.	9¼	8	2.	10¾
9	.	9¾	9	2.	11¼
20	.	10¼	**70**	2.	11¾
1	.	10¾	1	3.	0¼
2	.	11¼	2	3.	0¾
3	.	11¾	3	3.	1¼
4	1.	0¼	4	3.	1¾
5	1.	0¾	5	3.	2¼
6	1.	1¼	6	3.	2¾
7	1.	1¾	7	3.	3¼
8	1.	2¼	8	3.	3¾
9	1.	2¾	9	3.	4¼
30	1.	3¼	**80**	3.	4¾
1	1.	3¾	1	3.	5¼
2	1.	4¼	2	3.	5¾
3	1.	4¾	3	3.	6¼
4	1.	5¼	4	3.	6¾
5	1.	5¾	5	3.	7¼
6	1.	6¼	6	3.	7¾
7	1.	6¾	7	3.	8¼
8	1.	7¼	8	3.	8¾
9	1.	7¾	9	3.	9¼
40	1.	8½	**90**	3.	9¾
1	1.	9	1	3.	10¼
2	1.	9½	2	3.	10¾
3	1.	10	3	3.	11½
4	1.	10½	4	4.	0
5	1.	11	5	4.	0½
6	1.	11½	6	4.	1
7	2.	0	7	4	1½
8	2.	0½	8	4.	2
9	2.	1	9	4.	2½

STERLING EXCHANGE, INTO } **Exch. $6\frac{1}{8}$ % Prem.** { DOMINION MONEY.

£	DOLLARS.			£	DOLLARS.		
	...		.		... ..		.
1	4.71	66	7	**51**	240.55	00	0
2	9.43	33	3	**52**	245.26	66	7
3	14.15	00	0	**53**	249.98	33	3
4	18.86	66	7	**54**	254.70	00	0
5	23.58	33	3	**55**	259.41	66	7
6	28.30	00	0	**56**	264.13	33	3
7	33.01	66	7	**57**	268.85	00	0
8	37.73	33	3	**58**	273.56	66	7
9	42.45	00	0	**59**	278.28	33	3
10	47.16	66	7	**60**	283.00	00	0
11	51.88	33	3	**61**	287.71	66	7
12	56.60	00	0	**62**	292.43	33	3
13	61.31	66	7	**63**	297.15	00	0
14	66.03	33	3	**64**	301.86	66	7
15	70.75	00	0	**65**	306.58	33	3
16	75.46	66	7	**66**	311.30	00	0
17	80.18	33	3	**67**	316.01	66	7
18	84.90	00	0	**68**	320.73	33	3
19	89.61	66	7	**69**	325.45	00	0
20	94.33	33	3	**70**	330.16	66	7
21	99.05	00	0	**71**	334.88	33	3
22	103.76	66	7	**72**	339.60	00	0
23	108.48	33	3	**73**	344.31	66	7
24	113.20	00	0	**74**	349.03	33	3
25	117.91	66	7	**75**	353.75	00	0
26	122.63	33	3	**76**	358.46	66	7
27	127.35	00	0	**77**	363.18	33	3
28	132.06	66	7	**78**	367.90	00	0
29	136.78	33	3	**79**	372.61	66	7
30	141.50	00	0	**80**	377.33	33	3
31	146.21	66	7	**81**	382.05	00	0
32	150.93	33	3	**82**	386.76	66	7
33	155.65	00	0	**83**	391.48	33	3
34	160.36	66	7	**84**	396.20	00	0
35	165.08	33	3	**85**	400.91	66	7
36	169.80	00	0	**86**	405.63	33	3
37	174.51	66	7	**87**	410.35	00	0
38	179.23	33	3	**88**	415.06	66	7
39	183.95	00	0	**89**	419.78	33	3
40	188.66	66	7	**90**	424.50	00	0
41	193.38	33	3	**91**	429.21	66	7
42	198.10	00	0	**92**	433.93	33	3
43	202.81	66	7	**93**	438.65	00	0
44	207.53	33	3	**94**	443.36	66	7
45	212.25	00	0	**95**	448.08	33	3
46	216.96	66	7	**96**	452.80	00	0
47	221.68	33	3	**97**	457.51	66	7
48	226.40	00	0	**98**	462.23	33	3
49	231.11	66	7	**99**	466.95	00	0
50	235.83	33	3	**100**	471.66	66	7

s.d.	DOLLS.	s.d.	DOLLS.	s.d.	DOLLS.	s.d.	DOLLS.
		5.0	1.17.9	**10.0**	2.35.8	**15.0**	3.53.8
1	0.02.0	1	1.19.9	1	2.37.8	1	3.55.7
2	0.03.9	2	1.21.8	2	2.39.8	2	3.57.7
3	0.05.9	3	1.23.8	3	2.41.7	3	3.59.6
4	0.07.9	4	1.25.8	4	2.43.7	4	3.61.6
5	0.09.8	5	1.27.7	5	2.45.7	5	3.63.6
6	0.11.8	6	1.29.7	6	2.47.6	6	3.65.5
7	0.13.8	7	1.31.7	7	2.49.6	7	3.67.5
8	0.15.7	8	1.33.6	8	2.51.6	8	3.69.5
9	0.17.7	9	1.35.6	9	2.53.5	9	3.71.4
10	0.19.7	10	1.37.6	10	2.55.5	10	3.73.4
11	0.21.6	11	1.39.5	11	2.57.5	11	3.75.4
1.0	0.23.6	**6.0**	1.41.5	**11.0**	2.59.4	**16.0**	3.77.3
1	0.25.5	1	1.43.5	1	2.61.4	1	3.79.3
2	0.27.5	2	1.45.4	2	2.63.3	2	3.81.3
3	0.29.5	3	1.47.4	3	2.65.3	3	3.83.2
4	0.31.4	4	1.49.4	4	2.67.3	4	3.85.2
5	0.33.4	5	1.51.3	5	2.69.2	5	3.87.2
6	0.35.4	6	1.53.3	6	2.71.2	6	3.89.1
7	0.37.3	7	1.55.3	7	2.73.2	7	3.91.1
8	0.39.3	8	1.57.2	8	2.75.1	8	3.93.1
9	0.41.3	9	1.59.2	9	2.77.1	9	3.95.0
10	0.43.2	10	1.61.2	10	2.79.1	10	3.97.0
11	0.45.2	11	1.63.1	11	2.81.0	11	3.99.0
2.0	0.47.2	**7.0**	1.65.1	**12.0**	2.83.0	**17.0**	4.00.9
1	0.49.1	1	1.67.0	1	2.85.0	1	4.02.9
2	0.51.1	2	1.69.0	2	2.86.9	2	4.04.8
3	0.53.1	3	1.71.0	3	2.88.9	3	4.06.8
4	0.55.0	4	1.72.9	4	2.90.9	4	4.08.8
5	0.57.0	5	1.74.9	5	2.92.8	5	4.10.7
6	0.59.0	6	1.76.9	6	2.94.8	6	4.12.7
7	0.60.9	7	1.78.8	7	2.96.8	7	4.14.7
8	0.62.9	8	1.80.8	8	2.98.7	8	4.16.6
9	0.64.9	9	1.82.8	9	3.00.7	9	4.18.6
10	0.66.8	10	1.84.7	10	3.02.7	10	4.20.6
11	0.68.8	11	1.86.7	11	3.04.6	11	4.22.5
3.0	0.70.8	**8.0**	1.88.7	**13.0**	3.06.6	**18.0**	4.24.5
1	0.72.7	1	1.90.6	1	3.08.5	1	4.26.5
2	0.74.7	2	1.92.6	2	3.10.5	2	4.28.4
3	0.76.6	3	1.94.6	3	3.12.5	3	4.30.4
4	0.78.6	4	1.96.5	4	3.14.4	4	4.32.4
5	0.80.6	5	1.98.5	5	3.16.4	5	4.34.3
6	0.82.5	6	2.00.5	6	3.18.4	6	4.36.3
7	0.84.5	7	2.02.4	7	3.20.3	7	4.38.3
8	0.86.5	8	2.04.4	8	3.22.3	8	4.40.2
9	0.88.4	9	2.06.4	9	3.24.3	9	4.42.2
10	0.90.4	10	2.08.3	10	3.26.2	10	4.44.2
11	0.92.4	11	2.10.3	11	3.28.2	11	4.46.1
4.0	0.94.3	**9.0**	2.12.3	**14.0**	3.30.2	**19.0**	4.48.1
1	0.96.3	1	2.14.2	1	3.32.1	1	4.50.0
2	0.98.3	2	2.16.2	2	3.34.1	2	4.52.0
3	1.00.2	3	2.18.1	3	3.36.1	3	4.54.0
4	1.02.2	4	2.20.1	4	3.38.0	4	4.55.9
5	1.04.2	5	2.22.1	5	3.40.0	5	4.57.9
6	1.06.1	6	2.24.0	6	3.42.0	6	4.59.9
7	1.08.1	7	2.26.0	7	3.43.9	7	4.61.8
8	1.10.1	8	2.28.0	8	3.45.9	8	4.63.8
9	1.12.0	9	2.29.9	9	3.47.9	9	4.65.8
10	1.14.0	10	2.31.9	10	3.49.8	10	4.67.7
11	1.16.0	11	2.33.9	11	3.51.8	11	4.69.7

DOMINION MONEY.

OLLS.	s.d.	DOLLS.
.35.8	**15.0**	3.53.8
.37.8	1	3.55.7
.39.8	2	3.57.7
.41.7	3	3.59
.43.7	4	3.61
.45.7	5	3.63.6
.47.6	6	3.65.5
.49.6	7	3.67.5
.51.6	8	3.69.5
.53.5	9	3.71.4
.55.5	10	3.73.4
.57.5	11	3.75.4
.59.4	**16.0**	3.77.3
.61.4	1	3.79.3
.63.3	2	3.81.3
.65.3	3	3.83.2
.67.3	4	3.85.2
.69.2	5	3.87.2
.71.2	6	3.89.1
.73.2	7	3.91.1
.75.1	8	3.93.1
.77.1	9	3.95.0
.79.1	10	3.97.0
.81.0	11	3.99.0
.83.0	**17.0**	4.00.9
.85.0	1	4.02.9
.86.9	2	4.04.8
.88.9	3	4.06.8
.90.9	4	4.08.8
.92.8	5	4.10.7
.94.8	6	4.12.7
.96.8	7	4.14.7
.98.7	8	4.16.6
.0.7	9	4.18.6
.2.7	10	4.20.6
.4.6	11	4.22.5
.6.6	**18.0**	4.24.5
.8.5	1	4.26.5
.0.5	2	4.28.4
.2.5	3	4.30.4
.4.4	4	4.32.4
.6.4	5	4.34.3
.8.4	6	4.36.3
.0.3	7	4.38.3
.2.3	8	4.40.2
.4.3	9	4.42.2
.6.2	10	4.44.2
.8.2	11	4.46.1
.2	**19.0**	4.48.1
.1	1	4.50.0
.1	2	4.52.0
.1	3	4.54.0
.0	4	4.55.9
.0	5	4.57.9
.0	6	4.59.9
.9	7	4.61.8
.9	8	4.63.8
.9	9	4.65.8
.8	10	4.67.7
.8	11	4.69.7

DOMINION MONEY, INTO } **Exch. 6⅛ % Prem.** { STERLING EXCHANGE.

$	Units, Tens. £ s. d.	Hundreds. £ s. d.	$	Units, Tens. £ s. d.	Hundreds. £ s. d.
1	. 4. 3	21. 4. 0¼	**51**	10.16. 3	1081. 5. 5¼
2	. 8. 5¾	42. 8. 0¼	**52**	11. 0. 6	1102. 9. 5¾
3	.12. 8¾	63.12. 1	**53**	11. 4. 8¾	1123.13. 6
4	.16.11½	84.16. 1¼	**54**	11. 8.11¾	1144.17. 6¼
5	1. 1. 2½	106. 0. 1¾	**55**	11.13. 2½	1166. 1. 6¾
6	1. 5. 5¼	127. 4. 2	**56**	11.17. 5½	1187. 5. 7
7	1. 9. 8¼	148. 8. 2¼	**57**	12. 1. 8¼	1208. 9. 7¼
8	1.13.11	169.12. 2¾	**58**	12. 5.11¼	1229.13. 7¾
9	1.18. 2	190.16. 3	**59**	12.10. 2	1250.17. 8
10	2. 2. 4¾	212. 0. 3½	**60**	12.14. 5	1272. 1. 8¼
11	2. 6. 7¾	233. 4 3¾	**61**	12.18. 8	1293. 5. 8¾
12	2.10.10¾	254. 8. 4	**62**	13. 2.10¾	1314. 9. 9
13	2.15. 1½	275.12. 4½	**63**	13. 7. 1¾	1335.13. 9¼
14	2.19. 4¼	296.16. 4¾	**64**	13.11. 4½	1356.17. 9¾
15	3. 3. 7¼	318. 0. 5	**65**	13.15. 7½	1378. 1.10
16	3. 7.10¼	339. 4. 5½	**66**	13.19.10¼	1399. 5.10½
17	3.12. 1	360. 8. 5¾	**67**	14. 4. 1¼	1420. 9.10¾
18	3.16. 4	381.12. 6	**68**	14. 8. 4	1441.13.11
19	4. 0. 6¾	402.16. 6½	**69**	14 12. 7	1462.17.11½
20	4. 4. 9¾	424. 0. 6¾	**70**	14.16. 9¾	1484. 1.11¾
21	4. 9. 0½	445. 4. 7	**71**	15. 1. 0¾	1505. 6. 0
22	4.13. 3½	466. 8. 7½	**72**	15. 5. 3½	1526.10. 0½
23	4.17. 6¼	487.12. 7¾	**73**	15. 9. 6½	1547.14. 0¾
24	5. 1. 9¼	508.16. 8¼	**74**	15.13. 9¼	1568.18. 1
25	5. 6. 0	530. 0. 8½	**75**	15.18. 0¼	1590. 2. 1½
26	5.10. 3	551. 4. 8¾	**76**	16. 2. 3¼	1611. 6. 1¾
27	5.14. 5¾	572. 8. 9¼	**77**	16. 6. 6	1632.10. 2
28	5.18. 8¾	593.12. 9½	**78**	16.10. 9	1653.14. 2½
29	6. 2.11½	614.16. 9¾	**79**	16.14.11¾	1674.18. 2¾
30	6. 7. 2½	636. 0.10¼	**80**	16.19. 2¾	1696. 2. 3¼
31	6.11. 5½	657. 4.10½	**81**	17. 3. 5½	1717. 6. 3½
32	6.15. 8¼	678. 8.10¾	**82**	17. 7. 8½	1738.10. 3¾
33	6.19.11¼	699.12.11¼	**83**	17.11.11¼	1759.14. 4¼
34	7. 4. 2	720.16.11½	**84**	17.16. 2¼	1780.18. 4½
35	7. 8. 5	742. 0.11¾	**85**	18. 0. 5	1802. 2. 4¾
36	7.12. 7¾	763. 5. 0¼	**86**	18. 4. 8	1823. 6. 5¼
37	7.16.10¾	784. 9. 0½	**87**	18. 8.10¾	1844.10. 5½
38	8. 1. 1½	805.13. 1	**88**	18.13. 1¾	1865.14. 5¾
39	8. 5. 4½	826.17. 1¼	**89**	18.17. 4½	1886.18. 6¼
40	8. 9. 7¼	848. 1. 1½	**90**	19. 1. 7½	1908. 2. 6½
41	8.13.10¼	869. 5. 2	**91**	19. 5.10½	1929. 6. 6¾
42	8.18. 1	890. 9. 2¼	**92**	19.10. 1¼	1950.10. 7¼
43	9. 2. 4	911.13. 2½	**93**	19.14. 4¼	1971.14. 7½
44	9. 6. 6¾	932.17. 3	**94**	19.18. 7	1992.18. 8
45	9.10. 9¾	954. 1. 3¼	**95**	20. 2.10	2014. 2. 8¼
46	9.15. 0¾	975. 5. 3½	**96**	20. 7. 0¾	2035. 6. 8½
47	9.19. 3½	996. 9. 4	**97**	20.11. 3¾	2056.10. 9
48	10. 3. 6½	1017.13. 4¼	**98**	20.15. 6½	2077.14. 9¼
49	10. 7. 9¼	1038.17. 4½	**99**	20.19. 9½	2098.18. 9½
50	10.12. 0¼	1060. 1. 5	**100**	21. 4. 0¼	2120. 2.10

CENTS.	s. d.	CENTS.	s. d.
		50	2. 1½
1	. 0½	1	2. 2
2	. 1	2	2. 2½
3	. 1½	3	2. 3
4	. 2	4	2. 3½
5	. 2½	5	2. 4
6	. 3	6	2. 4½
7	. 3½	7	2. 5
8	. 4	8	2. 5½
9	. 4½	9	2. 6
10	. 5	**60**	2. 6½
1	. 5½	1	2. 7
2	. 6	2	2. 7½
3	. 6½	3	2. 8
4	. 7	4	2. 8½
5	. 7¾	5	2. 9
6	. 8¼	6	2. 9½
7	. 8¾	7	2.10
8	. 9¼	8	2.10½
9	. 9¾	9	2.11
20	.10¼	**70**	2.11½
1	.10¾	1	3. 0¼
2	.11¼	2	3. 0¾
3	.11¾	3	3. 1¼
4	1. 0¼	4	3. 1¾
5	1. 0¾	5	3. 2¼
6	1. 1¼	6	3. 2¾
7	1. 1¾	7	3. 3¼
8	1. 2¼	8	3. 3¾
9	1. 2¾	9	3. 4¼
30	1. 3¼	**80**	3. 4¾
1	1. 3¾	1	3. 5¼
2	1. 4¼	2	3. 5¾
3	1. 4¾	3	3. 6¼
4	1. 5¼	4	3. 6¾
5	1. 5¾	5	3. 7¼
6	1. 6¼	6	3. 7¾
7	1. 6¾	7	3. 8¼
8	1. 7¼	8	3. 8¾
9	1. 7¾	9	3. 9¼
40	1. 8¼	**90**	3. 9¾
1	1. 8¾	1	3.10¼
2	1. 9¼	2	3.10¾
3	1.10	3	3.11¼
4	1.10½	4	3.11¾
5	1.11	5	4. 0½
6	1.11½	6	4. 0¾
7	2. 0	7	4. 1¼
8	2. 0½	8	4. 1¾
9	2. 1	9	4. 2¼

STERLING EXCHANGE, INTO } **Exch. 6¼ % Prem.** { DOMINION MONEY.

£	DOLLARS.			£	DOLLARS.		
	. . .		.		. . . . .		.
1	4.72	22	2	**51**	240.83	33	3
2	9.44	44	4	**52**	245.55	55	6
3	14.16	66	7	**53**	250.27	77	8
4	18.88	88	9	**54**	255.00	00	0
5	23.61	11	1	**55**	259.72	22	2
6	28.33	33	3	**56**	264.44	44	4
7	33.05	55	6	**57**	269.16	66	7
8	37.77	77	8	**58**	273.88	88	9
9	42.50	00	0	**59**	278.61	11	1
10	47.22	22	2	**60**	283.33	33	3
11	51.94	44	4	**61**	288.05	55	6
12	56.66	66	7	**62**	292.77	77	8
13	61.38	88	9	**63**	297.50	00	0
14	66.11	11	1	**64**	302.22	22	2
15	70.83	33	3	**65**	306.94	44	4
16	75.55	55	6	**66**	311.66	66	7
17	80.27	77	8	**67**	316.38	88	9
18	85.00	00	0	**68**	321.11	11	1
19	89.72	22	2	**69**	325.83	33	3
20	94.44	44	4	**70**	330.55	55	6
21	99.16	66	7	**71**	335.27	77	8
22	103.88	88	9	**72**	340.00	00	0
23	108.61	11	1	**73**	344.72	22	2
24	113.33	33	3	**74**	349.44	44	4
25	118.05	55	6	**75**	354.16	66	7
26	122.77	77	8	**76**	358.88	88	9
27	127.50	00	0	**77**	363.61	11	1
28	132.22	22	2	**78**	368.33	33	3
29	136.94	44	4	**79**	373.05	55	6
30	141.66	66	7	**80**	377.77	77	8
31	146.38	88	9	**81**	382.50	00	0
32	151.11	11	1	**82**	387.22	22	2
33	155.83	33	3	**83**	391.94	44	4
34	160.55	55	6	**84**	396.66	66	7
35	165.27	77	8	**85**	401.38	88	9
36	170.00	00	0	**86**	406.11	11	1
37	174.72	22	2	**87**	410.83	33	3
38	179.44	44	4	**88**	415.55	55	6
39	184.16	66	7	**89**	420.27	77	8
40	188.88	88	9	**90**	425.00	00	0
41	193.61	11	1	**91**	429.72	22	2
42	198.33	33	3	**92**	434.44	44	4
43	203.05	55	6	**93**	439.16	66	7
44	207.77	77	8	**94**	443.88	88	9
45	212.50	00	0	**95**	448.61	11	1
46	217.22	22	2	**96**	453.33	33	3
47	221.94	44	4	**97**	458.05	55	6
48	226.66	66	7	**98**	462.77	77	8
49	231.38	88	9	**99**	467.50	00	0
50	236.11	11	1	**100**	472.22	22	2

s.d.	DOLLS.	s.d.	DOLLS.	s.d.	DOLLS.	s.d.	DOLLS.
		5.0	1.18.1	**10.0**	2.36.1	**15.0**	3.54.2
1	0.02.0	1	1.20.0	1	2.38.1	1	3.56.1
2	0.03.9	2	1.22.0	2	2.40.0	2	3.58.1
3	0.05.9	3	1.24.0	3	2.42.0	3	3.60.1
4	0.07.9	4	1.25.9	4	2.44.0	4	3.62.0
5	0.09.8	5	1.27.9	5	2.45.9	5	3.64.0
6	0.11.8	6	1.29.9	6	2.47.9	6	3.66.0
7	0.13.8	7	1.31.8	7	2.49.9	7	3.67.9
8	0.15.7	8	1.33.8	8	2.51.9	8	3.69.9
9	0.17.7	9	1.35.8	9	2.53.8	9	3.71.9
10	0.19.7	10	1.37.7	10	2.55.8	10	3.73.8
11	0.21.6	11	1.39.7	11	2.57.8	11	3.75.8
1.0	0.23.6	**6.0**	1.41.7	**11.0**	2.59.7	**16.0**	3.77.8
1	0.25.6	1	1.43.6	1	2.61.7	1	3.79.7
2	0.27.5	2	1.45.6	2	2.63.7	2	3.81.7
3	0.29.5	3	1.47.6	3	2.65.6	3	3.83.7
4	0.31.5	4	1.49.5	4	2.67.6	4	3.85.6
5	0.33.4	5	1.51.5	5	2.69.6	5	3.87.6
6	0.35.4	6	1.53.5	6	2.71.5	6	3.89.6
7	0.37.4	7	1.55.4	7	2.73.5	7	3.91.6
8	0.39.4	8	1.57.4	8	2.75.5	8	3.93.5
9	0.41.3	9	1.59.4	9	2.77.4	9	3.95.5
10	0.43.3	10	1.61.3	10	2.79.4	10	3.97.5
11	0.45.3	11	1.63.3	11	2.81.4	11	3.99.4
2.0	0.47.2	**7.0**	1.65.3	**12.0**	2.83.3	**17.0**	4.01.4
1	0.49.2	1	1.67.2	1	2.85.3	1	4.03.4
2	0.51.2	2	1.69.2	2	2.87.3	2	4.05.3
3	0.53.1	3	1.71.2	3	2.89.2	3	4.07.3
4	0.55.1	4	1.73.1	4	2.91.2	4	4.09.3
5	0.57.1	5	1.75.1	5	2.93.2	5	4.11.2
6	0.59.0	6	1.77.1	6	2.95.1	6	4.13.2
7	0.61.0	7	1.79.1	7	2.97.1	7	4.15.2
8	0.63.0	8	1.81.0	8	2.99.1	8	4.17.1
9	0.64.9	9	1.83.0	9	3.01.0	9	4.19.1
10	0.66.9	10	1.85.0	10	3.03.0	10	4.21.1
11	0.68.9	11	1.86.9	11	3.05.0	11	4.23.0
3.0	0.70.8	**8.0**	1.88.9	**13.0**	3.06.9	**18.0**	4.25.0
1	0.72.8	1	1.90.9	1	3.08.9	1	4.27.0
2	0.74.8	2	1.92.8	2	3.10.9	2	4.28.9
3	0.76.7	3	1.94.8	3	3.12.8	3	4.30.9
4	0.78.7	4	1.96.8	4	3.14.8	4	4.32.9
5	0.80.7	5	1.98.7	5	3.16.8	5	4.34.8
6	0.82.6	6	2.00.7	6	3.18.8	6	4.36.8
7	0.84.6	7	2.02.7	7	3.20.7	7	4.38.8
8	0.86.6	8	2.04.6	8	3.22.7	8	4.40.7
9	0.88.5	9	2.06.6	9	3.24.7	9	4.42.7
10	0.90.5	10	2.08.6	10	3.26.6	10	4.44.7
11	0.92.5	11	2.10.5	11	3.28.6	11	4.46.6
4.0	0.94.4	**9.0**	2.12.5	**14.0**	3.30.6	**19.0**	4.48.6
1	0.96.4	1	2.14.5	1	3.32.5	1	4.50.6
2	0.98.4	2	2.16.4	2	3.34.5	2	4.52.5
3	1.00.3	3	2.18.4	3	3.36.5	3	4.54.5
4	1.02.3	4	2.20.4	4	3.38.4	4	4.56.5
5	1.04.3	5	2.22.3	5	3.40.4	5	4.58.4
6	1.06.3	6	2.24.3	6	3.42.4	6	4.60.4
7	1.08.2	7	2.26.3	7	3.44.3	7	4.62.4
8	1.10.2	8	2.28.2	8	3.46.3	8	4.64.4
9	1.12.2	9	2.30.2	9	3.48.3	9	4.66.3
10	1.14.1	10	2.32.2	10	3.50.2	10	4.68.3
11	1.16.1	11	2.34.1	11	3.52.2	11	4.70.3

DOMINION MONEY.

OLLS.	s.d.	DOLLS.
.36.1	**15.0**	3.54.2
38.1	1	3.56.1
40.0	2	3.58.1
42.0	3	3.60.1
44.0	4	3.62.0
45.9	5	3.64.0
47.9	6	3.66.0
49.9	7	3.67.9
51.9	8	3.69.9
53.8	9	3.71.9
55.8	10	3.73.8
57.8	11	3.75.8
59.7	**16.0**	3.77.8
61.7	1	3.79.7
63.7	2	3.81.7
65.6	3	3.83.7
67.6	4	3.85.6
69.6	5	3.87.6
71.5	6	3.89.6
73.5	7	3.91.6
75.5	8	3.93.5
77.4	9	3.95.5
79.4	10	3.97.5
81.4	11	3.99.4
.3	**17.0**	4.01.4
.3	1	4.03.4
.3	2	4.05.3
.2	3	4.07.3
.2	4	4.09.3
.2	5	4.11.2
.1	6	4.13.2
.1	7	4.15.2
.1	8	4.17.1
.0	9	4.19.1
.0	10	4.21.1
.0	11	4.23.0
18.0		4.25.0
1		4.27.0
2		4.28.9
3		4.30.9
4		4.32.9
5		4.34.8
6		4.36.8
7		4.38.8
8		4.40.7
9		4.42.7
10		4.44.7
11		4.46.6
19.0		4.48.6
1		4.50.6
2		4.52.5
3		4.54.5
4		4.56.5
5		4.58.4
6		4.60.4
7		4.62.4
8		4.64.4
9		4.66.3
10		4.68.3
11		4.70.3

DOMINION MONEY, INTO } **Exch. 6¼ % Prem.** { STERLING EXCHANGE.

$	Units, Tens. £ s. d.	Hundreds. £ s. d.	$	Units, Tens. £ s. d.	Hundreds. £ s. d.	CENTS.	s. d.	CENTS.	s. d.
1	. 4. 2¾	21. 3. 6¼	**51**	10.16. 0	1080. 0. 0			**50**	2. 1½
2	. 8. 5¾	42. 7. 0¾	**52**	11. 0. 2¾	1101. 3. 6¼	1	. 0½	1	2. 2
3	.12. 8½	63.10. 7	**53**	11. 4. 5¾	1122. 7. 0¾	2	. 1	2	2. 2½
4	.16. 11¼	84.14. 1½	**54**	11. 8. 8½	1143.10. 7	3	. 1½	3	2. 3
5	1. 1. 2	105.17. 7¾	**55**	11.12. 11¼	1164.14. 1½	4	. 2	4	2. 3½
6	1. 5. 5	127. 1. 2	**56**	11.17. 2	1185.17. 7¾	5	. 2½	5	2. 4
7	1. 9. 7¾	148. 4. 8½	**57**	12. 1. 5	1207. 1. 2	6	. 3	6	2. 4½
8	1.13. 10½	169. 8. 2¾	**58**	12. 5. 7¾	1228. 4. 8½	7	. 3½	7	2. 5
9	1.18. 1½	190.11. 9¼	**59**	12. 9. 10½	1249. 8. 2¾	8	. 4	8	2. 5½
10	2. 2. 4¼	211.15. 3½	**60**	12.14. 1½	1270.11. 9¼	9	. 4½	9	2. 6
11	2. 6. 7	232.18.10	**61**	12.18. 4¼	1291.15. 3½	**10**	. 5	**60**	2. 6½
12	2.10.10	254. 2. 4¼	**62**	13. 2. 7	1312.18.10	1	. 5½	1	2. 7
13	2.15. 0¾	275. 5. 10½	**63**	13. 6.10	1334. 2. 4¼	2	. 6	2	2. 7½
14	2.19. 3½	296. 9. 5	**64**	13.11. 0¾	1355. 5. 10½	3	. 6½	3	2. 8
15	3. 3. 6¼	317.12. 11¼	**65**	13.15. 3½	1376. 9. 5	4	. 7	4	2. 8½
16	3. 7. 9¼	338.16. 5¾	**66**	13.19. 6¼	1397.12. 11¼	5	. 7½	5	2. 9
17	3.12. 0	360. 0. 0	**67**	14. 3. 9¼	1418.16. 5¾	6	. 8¼	6	2. 9½
18	3.16. 2¾	381. 3. 6¼	**68**	14. 8. 0	1440. 0. 0	7	. 8¾	7	2.10
19	4. 0. 5¾	402. 7. 0¾	**69**	14.12. 2¾	1461. 3. 6¼	8	. 9¼	8	2.10½
20	4. 4. 8½	423.10. 7	**70**	14.16. 5¾	1482. 7. 0¾	9	. 9¾	9	2.11
21	4. 8.11¼	444.14. 1½	**71**	15. 0. 8½	1503.10. 7	**20**	.10¼	**70**	2.11½
22	4.13. 2	465.17. 7¾	**72**	15. 4.11¼	1524.14. 1½	1	.10¾	1	3. 0
23	4.17. 5	487. 1. 2	**73**	15. 9. 2	1545.17. 7¾	2	.11¼	2	3. 0½
24	5. 1. 7¾	508. 4. 8½	**74**	15.13. 5	1567. 1. 2	3	.11¾	3	3. 1
25	5. 5.10½	529. 8. 2¾	**75**	15.17. 7¾	1588. 4. 8½	4	1. 0¼	4	3. 1½
26	5.10. 1½	550.11. 9¼	**76**	16. 1.10½	1609. 8. 2¾	5	1. 0¾	5	3. 2
27	5.14. 4¼	571.15. 3½	**77**	16. 6. 1½	1630.11. 9¼	6	1. 1¼	6	3. 2¾
28	5.18. 7	592.18.10	**78**	16.10. 4¼	1651.15. 3½	7	1. 1¾	7	3. 3¼
29	6. 2.10	614. 2. 4¼	**79**	16.14. 7	1672.18.10	8	1. 2¼	8	3. 3¾
30	6. 7. 0¾	635. 5. 10½	**80**	16.18.10	1694. 2. 4¼	9	1. 2¾	9	3. 4¼
31	6.11. 3½	656. 9. 5	**81**	17. 3. 0¾	1715. 5. 10½	**30**	1. 3¼	**80**	3. 4¾
32	6.15. 6¼	677.12. 11¼	**82**	17. 7. 3½	1736. 9. 5	1	1. 3¾	1	3. 5¼
33	6.19. 9¼	698.16. 5¾	**83**	17.11. 6¼	1757.12. 11¼	2	1. 4¼	2	3. 5¾
34	7. 4. 0	720. 0. 0	**84**	17.15. 9¼	1778.16. 5¾	3	1. 4¾	3	3. 6¼
35	7. 8. 2¾	741. 3. 6¼	**85**	18. 0. 0	1800. 0. 0	4	1. 5¼	4	3. 6¾
36	7.12. 5¾	762. 7. 0¾	**86**	18. 4. 2¾	1821. 3. 6¼	5	1. 5¾	5	3. 7¼
37	7.16. 8½	783.10. 7	**87**	18. 8. 5¾	1842. 7. 0¾	6	1. 6¼	6	3. 7¾
38	8. 0.11¼	804.14. 1½	**88**	18.12. 8½	1863.10. 7	7	1. 6¾	7	3. 8¼
39	8. 5. 2	825.17. 7¾	**89**	18.16. 11¼	1884.14. 1½	8	1. 7¼	8	3. 8¾
40	8. 9. 5	847. 1. 2	**90**	19. 1. 2	1905.17. 7¾	9	1. 7¾	9	3. 9¼
41	8 13. 7¾	868. 4. 8½	**91**	19. 5. 5	1927. 1. 2	**40**	1. 8¼	**90**	3. 9¾
42	8.17. 10½	889. 8. 2¾	**92**	19. 9. 7¾	1948. 4. 8½	1	1. 8¾	1	3.10¼
43	9. 2. 1½	910.11. 9¼	**93**	19.13. 10½	1969. 8. 2¾	2	1. 9¼	2	3.10¾
44	9. 6. 4¼	931.15. 3½	**94**	19.18. 1½	1990.11. 9¼	3	1. 9¾	3	3.11¼
45	9.10. 7	952.18.10	**95**	20. 2. 4¼	2011.15. 3½	4	1.10¼	4	3.11¾
46	9.14.10	974. 2. 4¼	**96**	20. 6. 7	2032.18.10	5	1.10¾	5	4. 0¼
47	9.19. 0¾	995. 5. 10½	**97**	20.10.10	2054. 2. 4¼	6	1.11½	6	4. 0¾
48	0. 3. 3½	1016. 9. 5	**98**	20.15. 0¾	2075. 5. 10½	7	2. 0	7	4. 1¼
49	10. 7. 6¼	1037.12. 11¼	**99**	20.19. 3½	2096. 9. 5	8	2. 0½	8	4. 1¾
50	10.11. 9¼	1058.16. 5¾	**100**	21. 3. 6¼	2117.12. 11¼	9	2. 1	9	4. 2¼

STERLING EXCHANGE, INTO } **Exch. 6⅜ % Prem.** { DOMINION MONEY.

£	DOLLARS.			£	DOLLARS.		
	. . .		.		. . . .		.
1	4.72	77	8	**51**	241.11	66	7
2	9.45	55	6	**52**	245.84	44	4
3	14.18	33	3	**53**	250.57	22	2
4	18.91	11	1	**54**	255.30	00	0
5	23.63	88	9	**55**	260.02	77	8
6	28.36	66	7	**56**	264.75	55	6
7	33.09	44	4	**57**	269.48	33	3
8	37.82	22	2	**58**	274.21	11	1
9	42.55	00	0	**59**	278.93	88	9
10	47.27	77	8	**60**	283.66	66	7
11	52.00	55	6	**61**	288.39	44	4
12	56.73	33	3	**62**	293.12	22	2
13	61.46	11	1	**63**	297.85	00	0
14	66.18	88	9	**64**	302.57	77	8
15	70.91	66	7	**65**	307.30	55	6
16	75.64	44	4	**66**	312.03	33	3
17	80.37	22	2	**67**	316.76	11	1
18	85.10	00	0	**68**	321.48	88	9
19	89.82	77	8	**69**	326.21	66	7
20	94.55	55	6	**70**	330.94	44	4
21	99.28	33	3	**71**	335.67	22	2
22	104.01	11	1	**72**	340.40	00	0
23	108.73	88	9	**73**	345.12	77	8
24	113.46	66	7	**74**	349.85	55	6
25	118.19	44	4	**75**	354.58	33	3
26	122.92	22	2	**76**	359.31	11	1
27	127.65	00	0	**77**	364.03	88	9
28	132.37	77	8	**78**	368.76	66	7
29	137.10	55	6	**79**	373.49	44	4
30	141.83	33	3	**80**	378.22	22	2
31	146.56	11	1	**81**	382.95	00	0
32	151.28	88	9	**82**	387.67	77	8
33	156.01	66	7	**83**	392.40	55	6
34	160.74	44	4	**84**	397.13	33	3
35	165.47	22	2	**85**	401.86	11	1
36	170.20	00	0	**86**	406.58	88	9
37	174.92	77	8	**87**	411.31	66	7
38	179.65	55	6	**88**	416.04	44	4
39	184.38	33	3	**89**	420.77	22	2
40	189.11	11	1	**90**	425.50	00	0
41	193.83	88	9	**91**	430.22	77	8
42	198.56	66	7	**92**	434.95	55	6
43	203.29	44	4	**93**	439.68	33	3
44	208.02	22	2	**94**	444.41	11	1
45	212.75	00	0	**95**	449.13	88	9
46	217.47	77	8	**96**	453.86	66	7
47	222.20	55	6	**97**	458.59	44	4
48	226.93	33	3	**98**	463.32	22	2
49	231.66	11	1	**99**	468.05	00	0
50	236.38	88	9	**100**	472.77	77	8

s.d.	DOLLS.	s.d.	DOLLS.	s.d.	DOLLS.	s.d.	DOLLS.
		5.0	1.18.2	**10.0**	2.36.4	**15.0**	3.54.6
1	0.02.0	1	1.20.2	1	2.38.4	1	3.56.6
2	0.03.9	2	1.22.1	2	2.40.3	2	3.58.5
3	0.05.9	3	1.24.1	3	2.42.3	3	3.60.5
4	0.07.9	4	1.26.1	4	2.44.3	4	3.62.5
5	0.09.8	5	1.28.0	5	2.46.2	5	3.64.4
6	0.11.8	6	1.30.0	6	2.48.2	6	3.66.4
7	0.13.8	7	1.32.0	7	2.50.2	7	3.68.4
8	0.15.8	8	1.34.0	8	2.52.1	8	3.70.3
9	0.17.7	9	1.35.9	9	2.54.1	9	3.72.3
10	0.19.7	10	1.37.9	10	2.56.1	10	3.74.3
11	0.21.7	11	1.39.9	11	2.58.1	11	3.76.3
1.0	0.23.6	**6.0**	1.41.8	**11.0**	2.60.0	**16.0**	3.78.2
1	0.25.6	1	1.43.8	1	2.62.0	1	3.80.2
2	0.27.6	2	1.45.8	2	2.64.0	2	3.82.2
3	0.29.5	3	1.47.7	3	2.65.9	3	3.84.1
4	0.31.5	4	1.49.7	4	2.67.9	4	3.86.1
5	0.33.5	5	1.51.7	5	2.69.9	5	3.88.1
6	0.35.5	6	1.53.7	6	2.71.8	6	3.90.0
7	0.37.4	7	1.55.6	7	2.73.8	7	3.92.0
8	0.39.4	8	1.57.6	8	2.75.8	8	3.94.0
9	0.41.4	9	1.59.6	9	2.77.8	9	3.96.0
10	0.43.3	10	1.61.5	10	2.79.7	10	3.97.9
11	0.45.3	11	1.63.5	11	2.81.7	11	3.99.9
2.0	0.47.3	**7.0**	1.65.5	**12.0**	2.83.7	**17.0**	4.01.9
1	0.49.2	1	1.67.4	1	2.85.6	1	4.03.8
2	0.51.2	2	1.69.4	2	2.87.6	2	4.05.8
3	0.53.2	3	1.71.4	3	2.89.6	3	4.07.8
4	0.55.2	4	1.73.4	4	2.91.5	4	4.09.7
5	0.57.1	5	1.75.3	5	2.93.5	5	4.11.7
6	0.59.1	6	1.77.3	6	2.95.5	6	4.13.7
7	0.61.1	7	1.79.3	7	2.97.5	7	4.15.7
8	0.63.0	8	1.81.2	8	2.99.4	8	4.17.6
9	0.65.0	9	1.83.2	9	3.01.4	9	4.19.6
10	0.67.0	10	1.85.2	10	3.03.4	10	4.21.6
11	0.68.9	11	1.87.1	11	3.05.3	11	4.23.5
3.0	0.70.9	**8.0**	1.89.1	**13.0**	3.07.3	**18.0**	4.25.5
1	0.72.9	1	1.91.1	1	3.09.3	1	4.27.5
2	0.74.9	2	1.93.1	2	3.11.2	2	4.29.4
3	0.76.8	3	1.95.0	3	3.13.2	3	4.31.4
4	0.78.8	4	1.97.0	4	3.15.2	4	4.33.4
5	0.80.8	5	1.99.0	5	3.17.2	5	4.35.3
6	0.82.7	6	2.00.9	6	3.19.1	6	4.37.3
7	0.84.7	7	2.02.9	7	3.21.1	7	4.39.3
8	0.86.7	8	2.04.9	8	3.23.1	8	4.41.3
9	0.88.6	9	2.06.8	9	3.25.0	9	4.43.2
10	0.90.6	10	2.08.8	10	3.27.0	10	4.45.2
11	0.92.6	11	2.10.8	11	3.29.0	11	4.47.2
4.0	0.94.6	**9.0**	2.12.8	**14.0**	3.30.9	**19.0**	4.49.1
1	0.96.5	1	2.14.7	1	3.32.9	1	4.51.1
2	0.98.5	2	2.16.7	2	3.34.9	2	4.53.1
3	1.00.5	3	2.18.7	3	3.36.9	3	4.55.0
4	1.02.4	4	2.20.6	4	3.38.8	4	4.57.0
5	1.04.4	5	2.22.6	5	3.40.8	5	4.59.0
6	1.06.4	6	2.24.6	6	3.42.8	6	4.61.0
7	1.08.3	7	2.26.5	7	3.44.7	7	4.62.9
8	1.10.3	8	2.28.5	8	3.46.7	8	4.64.9
9	1.12.3	9	2.30.5	9	3.48.7	9	4.66.9
10	1.14.3	10	2.32.4	10	3.50.6	10	4.68.8
11	1.16.2	11	2.34.4	11	3.52.6	11	4.70.8

DOMINION MONEY, INTO

Exch. 6⅜ % Prem.

STERLING EXCHANGE.

$	Units, Tens. £ s. d.	Hundreds. £ s. d.	$	Units, Tens. £ s. d.	Hundreds. £ s. d.	CENTS.	s. d.	CENTS.	s. d.
1	. 4. 2¾	21. 3. 0½	51	10.15. 9	1078.14. 7½			50	2. 1½
2	. 8. 5½	42. 6. 0¾	52	10.19.11¾	1099.17. 7¾	1	. 0½	1	2. 2
3	.12. 8¼	63. 9. 1¼	53	11. 4. 2½	1121. 0. 8¼	2	. 1	2	2. 2½
4	.16.11	84.12. 1½	54	11. 8. 5¼	1142. 3. 8½	3	. 1½	3	2. 3
5	1. 1. 1¾	105.15. 2	55	11.12. 8	1163. 6. 9	4	. 2	4	2. 3½
6	1. 5. 4½	126.18. 2¼	56	11.16.10¾	1184. 9. 9¼	5	. 2½	5	2. 4
7	1. 9. 7¼	148. 1. 2¾	57	12. 1. 1½	1205.12. 9¾	6	. 3	6	2. 4½
8	1.13.10	169. 4. 3	58	12. 5. 4¼	1226.15.10	7	. 3½	7	2. 5
9	1.18. 0¾	190. 7. 3½	59	12. 9. 7	1247.18.10½	8	. 4	8	2. 5½
10	2. 2. 3¾	211.10. 3¾	60	12.13. 9¾	1269. 1.10¾	9	. 4½	9	2. 6
11	2. 6. 6½	232.13. 4¼	61	12.18. 0½	1290. 4.11¼	10	. 5	60	2. 6½
12	2.10. 9¼	253.16. 4½	62	13. 2. 3¼	1311. 7.11½	1	. 5½	1	2. 7
13	2.15. 0	274.19. 5	63	13. 6. 6	1332.11. 0	2	. 6	2	2. 7½
14	2.19. 2¾	296. 2. 5¼	64	13.10. 9	1353.14. 0¼	3	. 6½	3	2. 8
15	3. 3. 5½	317. 5. 5¾	65	13.14.11¾	1374.17. 0¾	4	. 7	4	2. 8½
16	3. 7. 8¼	338. 8. 6	66	13.19. 2½	1396. 0. 1¼	5	. 7½	5	2. 9
17	3.11.11	359.11. 6½	67	14. 3. 5¼	1417. 3. 1½	6	. 8	6	2. 9½
18	3.16. 1¾	380.14. 6¾	68	14. 7. 8	1438. 6. 2	7	. 8¾	7	2.10
19	4. 0. 4½	401.17. 7¼	69	14.11.10¾	1459. 9. 2¼	8	. 9¼	8	2.10½
20	4. 4. 7¼	423. 0. 7½	70	14.16. 1½	1480.12. 2¾	9	. 9¾	9	2.11
21	4. 8.10	444. 3. 8	71	15. 0. 4¼	1501.15. 3	20	.10¼	70	2.11½
22	4.13. 0¾	465. 6. 8½	72	15. 4. 7	1522.18. 3½	1	.10¾	1	3. 0
23	4.17. 3½	486. 9. 8¾	73	15. 8. 9¾	1544. 1. 3¾	2	.11¼	2	3. 0½
24	5. 1. 6¼	507.12. 9¼	74	15.13. 0½	1565. 4. 4¼	3	.11¾	3	3. 1
25	5. 5. 9	528.15. 9½	75	15.17. 3¼	1586. 7. 4½	4	1. 0¼	4	3. 1½
26	5. 9.11¾	549.18.10	76	16. 1. 6	1607.10. 5	5	1. 0¾	5	3. 2
27	5.14. 2½	571. 1.10¼	77	16. 5. 8¾	1628.13. 5¼	6	1. 1¼	6	3. 2½
28	5.18. 5½	592. 4.10¾	78	16. 9.11½	1649.16. 5¾	7	1. 1¾	7	3. 3
29	6. 2. 8¼	613. 7.11	79	16.14. 2¼	1670.19. 6	8	1. 2¼	8	3. 3½
30	6. 6.11	634.10.11½	80	16.18. 5	1692. 2. 6½	9	1. 2¾	9	3. 4
31	6.11. 1¾	655.13.11¾	81	17. 2. 7¾	1713. 5. 6¾	30	1. 3¼	80	3. 4½
32	6.15. 4½	676.17. 0¼	82	17. 6.10¾	1734. 8. 7¼	1	1. 3¾	1	3. 5
33	6.19. 7¼	698. 0. 0½	83	17.11. 1½	1755.11. 7½	2	1. 4¼	2	3. 5¾
34	7. 3.10	719. 3. 1	84	17.15. 4½	1776.14. 8	3	1. 4¾	3	3. 6¼
35	7. 8. 0¾	740. 6. 1¼	85	17.19. 7	1797.17. 8¼	4	1. 5¼	4	3. 6¾
36	7.12. 3½	761. 9. 1¾	86	18. 3. 9¾	1819. 0. 8¾	5	1. 5¾	5	3. 7¼
37	7.16. 6¼	782.12. 2	87	18. 8. 0½	1840. 3. 9	6	1. 6¼	6	3. 7¾
38	8. 0. 9	803.15. 2½	88	18.12. 3¼	1861. 6. 9½	7	1. 6¾	7	3. 8¼
39	8. 4.11¾	824.18. 2¾	89	18.16. 6	1882. 9.10	8	1. 7¼	8	3. 8¾
40	8. 9. 2½	846. 1. 3¼	90	19. 0. 8¾	1903.12.10¼	9	1. 7¾	9	3. 9¼
41	8.13. 5¼	867. 4. 3½	91	19. 4.11½	1924.15.10¾	40	1. 8¼	90	3. 9¾
42	8.17. 8	888. 7. 4	92	19. 9. 2¼	1945.18.11	1	1. 8¾	1	3.10¼
43	9. 1.10¾	909.10. 4¼	93	19.13. 5	1967. 1.11½	2	1. 9¼	2	3.10¾
44	9. 6. 1½	930.13. 4¾	94	19.17. 7¾	1988. 4.11¾	3	1. 9¾	3	3.11¼
45	9.10. 4¼	951.16. 5¼	95	20. 1.10½	2009. 8. 0¼	4	1.10¼	4	3.11¾
46	9.14. 7¼	972.19. 5½	96	20. 6. 1¼	2030.11. 0½	5	1.10¾	5	4. 0¼
47	9.18.10	994. 2. 6	97	20.10. 4	2051.14. 1	6	1.11¼	6	4. 0¾
48	10. 3. 0¾	1015. 5. 6¼	98	20.14. 6¾	2072.17. 1¼	7	1.11¾	7	4. 1¼
49	10. 7. 3½	1036. 8. 6¾	99	20.18. 9½	2094. 0. 1¾	8	2. 0¼	8	4. 1¾
50	10.11. 6¼	1057.11. 7	100	21. 3. 0½	2115. 3. 2	9	2. 0¾	9	4. 2¼

STERLING EXCHANGE, INTO } **Exch. 6½ % Prem.** { DOMINION MONEY.

£	DOLLARS.			£	DOLLARS.		
	. . .		.		. . . .		.
1	4.73	33	3	51	241.40	00	0
2	9.46	66	7	52	246.13	33	3
3	14.20	00	0	53	250.86	66	7
4	18.93	33	3	54	255.60	00	0
5	23.66	66	7	55	260.33	33	3
6	28.40	00	0	56	265.06	66	7
7	33.13	33	3	57	269.80	00	0
8	37.86	66	7	58	274.53	33	3
9	42.60	00	0	59	279.26	66	7
10	47.33	33	3	60	284.00	00	0
11	52.06	66	7	61	288.73	33	3
12	56.80	00	0	62	293.46	66	7
13	61.53	33	3	63	298.20	00	0
14	66.26	66	7	64	302.93	33	3
15	71.00	00	0	65	307.66	66	7
16	75.73	33	3	66	312.40	00	0
17	80.46	66	7	67	317.13	33	3
18	85.20	00	0	68	321.86	66	7
19	89.93	33	3	69	326.60	00	0
20	94.66	66	7	70	331.33	33	3
21	99.40	00	0	71	336.06	66	7
22	104.13	33	3	72	340.80	00	0
23	108.86	66	7	73	345.53	33	3
24	113.60	00	0	74	350.26	66	7
25	118.33	33	3	75	355.00	00	0
26	123.06	66	7	76	359.73	33	3
27	127.80	00	0	77	364.46	66	7
28	132.53	33	3	78	369.20	00	0
29	137.26	66	7	79	373.93	33	3
30	142.00	00	0	80	378.66	66	7
31	146.73	33	3	81	383.40	00	0
32	151.46	66	7	82	388.13	33	3
33	156.20	00	0	83	392.86	66	7
34	160.93	33	3	84	397.60	00	0
35	165.66	66	7	85	402.33	33	3
36	170.40	00	0	86	407.06	66	7
37	175.13	33	3	87	411.80	00	0
38	179.86	66	7	88	416.53	33	3
39	184.60	00	0	89	421.26	66	7
40	189.33	33	3	90	426.00	00	0
41	194.06	66	7	91	430.73	33	3
42	198.80	00	0	92	435.46	66	7
43	203.53	33	3	93	440.20	00	0
44	208.26	66	7	94	444.93	33	3
45	213.00	00	0	95	449.66	66	7
46	217.73	33	3	96	454.40	00	0
47	222.46	66	7	97	459.13	33	3
48	227.20	00	0	98	463.86	66	7
49	231.93	33	3	99	468.60	00	0
50	236.66	66	7	100	473.33	33	3

s.d.	DOLLS.	s.d.	DOLLS.	s.d.	DOLLS.	s.d.	DOLLS.
		5.0	1.18.3	**10.0**	2.36.7	**15.0**	3.55.0
1	0.02.0	1	1.20.3	1	2.38.6	1	3.57.0
2	0.03.9	2	1.22.3	2	2.40.6	2	3.58.9
3	0.05.9	3	1.24.3	3	2.42.6	3	3.60.9
4	0.07.9	4	1.26.2	4	2.44.6	4	3.62.9
5	0.09.9	5	1.28.2	5	2.46.5	5	3.64.9
6	0.11.8	6	1.30.2	6	2.48.5	6	3.66.8
7	0.13.8	7	1.32.1	7	2.50.5	7	3.68.8
8	0.15.8	8	1.34.1	8	2.52.4	8	3.70.8
9	0.17.8	9	1.36.1	9	2.54.4	9	3.72.8
10	0.19.7	10	1.38.1	10	2.56.4	10	3.74.7
11	0.21.7	11	1.40.0	11	2.58.4	11	3.76.7
1.0	0.23.7	**6.0**	1.42.0	**11.0**	2.60.3	**16.0**	3.78.7
1	0.25.6	1	1.44.0	1	2.62.3	1	3.80.6
2	0.27.6	2	1.45.9	2	2.64.3	2	3.82.6
3	0.29.6	3	1.47.9	3	2.66.3	3	3.84.6
4	0.31.6	4	1.49.9	4	2.68.2	4	3.86.6
5	0.33.5	5	1.51.9	5	2.70.2	5	3.88.5
6	0.35.5	6	1.53.8	6	2.72.2	6	3.90.5
7	0.37.5	7	1.55.8	7	2.74.1	7	3.92.5
8	0.39.4	8	1.57.8	8	2.76.1	8	3.94.4
9	0.41.4	9	1.59.8	9	2.78.1	9	3.96.4
10	0.43.4	10	1.61.7	10	2.80.1	10	3.98.4
11	0.45.4	11	1.63.7	11	2.82.0	11	4.00.4
2.0	0.47.3	**7.0**	1.65.7	**12.0**	2.84.0	**17.0**	4.02.3
1	0.49.3	1	1.67.6	1	2.86.0	1	4.04.3
2	0.51.3	2	1.69.6	2	2.87.9	2	4.06.3
3	0.53.3	3	1.71.6	3	2.89.9	3	4.08.3
4	0.55.2	4	1.73.6	4	2.91.9	4	4.10.2
5	0.57.2	5	1.75.5	5	2.93.9	5	4.12.2
6	0.59.2	6	1.77.5	6	2.95.8	6	4.14.2
7	0.61.1	7	1.79.5	7	2.97.8	7	4.16.1
8	0.63.1	8	1.81.4	8	2.99.8	8	4.18.1
9	0.65.1	9	1.83.4	9	3.01.8	9	4.20.1
10	0.67.1	10	1.85.4	10	3.03.7	10	4.22.1
11	0.69.0	11	1.87.4	11	3.05.7	11	4.24.0
3.0	0.71.0	**8.0**	1.89.3	**13.0**	3.07.7	**18.0**	4.26.0
1	0.73.0	1	1.91.3	1	3.09.6	1	4.28.0
2	0.74.9	2	1.93.3	2	3.11.6	2	4.29.9
3	0.76.9	3	1.95.3	3	3.13.6	3	4.31.9
4	0.78.9	4	1.97.2	4	3.15.6	4	4.33.9
5	0.80.9	5	1.99.2	5	3.17.5	5	4.35.9
6	0.82.8	6	2.01.2	6	3.19.5	6	4.37.8
7	0.84.8	7	2.03.1	7	3.21.5	7	4.39.8
8	0.86.8	8	2.05.1	8	3.23.4	8	4.41.8
9	0.88.8	9	2.07.1	9	3.25.4	9	4.43.8
10	0.90.7	10	2.09.1	10	3.27.4	10	4.45.7
11	0.92.7	11	2.11.0	11	3.29.4	11	4.47.7
4.0	0.94.7	**9.0**	2.13.0	**14.0**	3.31.3	**19.0**	4.49.7
1	0.96.6	1	2.15.0	1	3.33.3	1	4.51.6
2	0.98.6	2	2.16.9	2	3.35.3	2	4.53.6
3	1.00.6	3	2.18.9	3	3.37.3	3	4.55.6
4	1.02.6	4	2.20.9	4	3.39.2	4	4.57.6
5	1.04.5	5	2.22.9	5	3.41.2	5	4.59.5
6	1.06.5	6	2.24.8	6	3.43.2	6	4.61.5
7	1.08.5	7	2.26.8	7	3.45.1	7	4.63.5
8	1.10.4	8	2.28.8	8	3.47.1	8	4.65.4
9	1.12.4	9	2.30.8	9	3.49.1	9	4.67.4
10	1.14.4	10	2.32.7	10	3.51.1	10	4.69.4
11	1.16.4	11	2.34.7	11	3.53.0	11	4.71.4

DOMINION MONEY.

OLLS.	s.d.	DOLLS.
36.7	15.0	3.57.0
38.6	1	3.57.0
40.6	2	3.58.9
42.6	3	3.60.9
44.6	4	3.62.9
46.5	5	3.64.9
48.5	6	3.66.8
50.5	7	3.68.8
52.4	8	3.70.8
54.4	9	3.72.8
56.4	10	3.74.7
58.4	11	3.76.7
60.3	16.0	3.78.7
62.3	1	3.80.6
64.3	2	3.82.6
66.3	3	3.84.6
68.2	4	3.86.6
70.2	5	3.88.5
72.2	6	3.90.5
74.1	7	3.92.5
76.1	8	3.94.4
78.1	9	3.93.4
80.1	10	3.98.4
82.0	11	4.00.4
4.0	17.0	4.02.3
6.0	1	4.04.3
7.9	2	4.06.3
9.9	3	4.08.3
1.9	4	4.10.2
3.9	5	4.12.2
5.8	6	4.14.2
7.8	7	4.16.1
9.8	8	4.18.1
1.8	9	4.20.1
3.7	10	4.22.1
5.7	11	4.24.0
.7	18.0	4.26.0
.6	1	4.28.0
.6	2	4.29.9
.6	3	4.31.9
.6	4	4.33.9
.5	5	4.35.9
.5	6	4.37.8
.5	7	4.39.8
.4	8	4.41.8
.4	9	4.43.8
.4	10	4.45.7
.4	11	4.47.7
3	19.0	4.49.7
3	1	4.51.6
3	2	4.53.6
3	3	4.55.6
2	4	4.57.6
2	5	4.59.5
2	6	4.61.5
2	7	4.63.5
2	8	4.65.4
2	9	4.67.4
2	10	4.69.4
2	11	4.71.4

DOMINION MONEY, INTO } Exch. 6½% Prem. { STERLING EXCHANGE.

$	Units, Tens. £ s. d.	Hundreds. £ s. d.	$	Units, Tens. £ s. d.	Hundreds. £ s. d.	CENTS.	s. d.	CENTS.	s. d.
1	. 4. 2¾	21. 2. 6½	51	10.15. 6	1077. 9. 3½			50	2. 1¼
2	. 8. 5½	42. 5. 0¾	52	10.19. 8½	1098.11.10	½	. 0½	1	2. 1¾
3	.12. 8	63. 7. 7¼	53	11. 3.11¼	1119.14. 4½	2	. 1	2	2. 2¼
4	.16.10¾	84.10. 1¾	54	11. 8. 2	1140.16.10¾	3	. 1½	3	2. 2¾
5	1. 1. 1½	105.12. 8	55	11.12. 4¾	1161.19. 5¼	4	. 2	4	2. 3½
6	1. 5. 4¼	126.15. 2½	56	11.16. 7½	1183. 1.11¾	5	. 2½	5	2. 4
7	1. 9. 7	147.17. 9	57	12. 0.10¼	1204. 4. 6	6	. 3	6	2. 4½
8	1.13. 9¾	169. 0. 3½	58	12. 5. 0¾	1225. 7. 0½	7	. 3½	7	2. 5
9	1.18. 0¼	190. 2. 9¾	59	12. 9. 3½	1246. 9. 7	8	. 4	8	2. 5½
10	2. 2. 3	211. 5. 4¼	60	12.13. 6¼	1267.12. 1¼	9	. 4½	9	2. 6
11	2. 6. 5¾	232. 7.10¾	61	12.17. 9	1288.14. 7¾	10	. 5	60	2. 6½
12	2.10. 8½	253.10. 5	62	13. 1.11¾	1309.17. 2¼	1	. 5½	1	2. 7
13	2.14.11¼	274.12.11½	63	13. 6. 2¼	1330.19. 8½	2	. 6	2	2. 7½
14	2.19. 1¾	295.15. 6	64	13.10. 5	1352. 2. 3	3	. 6½	3	2. 8
15	3. 3. 4½	316.18. 0¼	65	13.14. 7¾	1373. 4. 9½	4	. 7	4	2. 8½
16	3. 7. 7¼	338. 0. 6¾	66	13.18.10½	1394. 7. 4	5	. 7½	5	2. 9
17	3.11.10	359. 3. 1¼	67	14. 3. 1¼	1415. 9.10¼	6	. 8	6	2. 9½
18	3.16. 0¾	380. 5. 7½	68	14. 7. 4	1436.12. 4¾	7	. 8½	7	2.10
19	4. 0. 3½	401. 8. 2	69	14.11. 6½	1457.14.11¼	8	. 9¼	8	2.10½
20	4. 4. 6	422.10. 8½	70	14.15. 9¼	1478.17. 5½	9	. 9¾	9	2.11
21	4. 8. 8¾	443.13. 2¾	71	15. 0. 0	1500. 0. 0	20	.10½	70	2.11½
22	4.12.11½	464.15. 9¼	72	15. 4. 2¾	1521. 2. 6½	1	.10¾	1	3. 0
23	4.17. 2¼	485.18. 3¾	73	15. 8. 5½	1542. 5. 0¾	2	.11¼	2	3. 0½
24	5. 1. 5	507. 0.10¼	74	15.12. 8	1563. 7. 7¼	3	.11¾	3	3. 1
25	5. 5. 7½	528. 3. 4½	75	15.16.10¾	1584.10. 1¾	4	1. 0¼	4	3. 1½
26	5. 9.10¼	549. 5.11	76	16. 1. 1½	1605.12. 8	5	1. 0¾	5	3. 2
27	5.14. 1	570. 8. 5½	77	16. 5. 4¼	1626.15. 2½	6	1. 1¼	6	3. 2½
28	5.18. 3¾	591.10.11¾	78	16. 9. 7	1647.17. 9	7	1. 1¾	7	3. 3
29	6. 2. 6½	612.13. 6¼	79	16.13. 9¾	1669. 0. 3½	8	1. 2¼	8	3. 3½
30	6. 6. 9¼	633.16. 0¾	80	16.18. 0¼	1690. 2. 9¾	9	1. 2¾	9	3. 4
31	6.10.11¾	654.18. 7	81	17. 2. 3	1711. 5. 4¼	30	1. 3¼	80	3. 4½
32	6.15. 2½	676. 1. 1½	82	17. 6. 5¾	1732. 7.10¾	1	1. 3¾	1	3. 5
33	6.19. 5¼	697. 3. 8	83	17.10. 8½	1753.10. 5	2	1. 4¼	2	3. 5½
34	7. 3. 8	718. 6. 2¼	84	17.14.11¼	1774.12.11½	3	1. 4¾	3	3. 6
35	7. 7.10¾	739. 8. 8¾	85	17.19. 1¾	1795.15. 6	4	1. 5¼	4	3. 6½
36	7.12. 1¼	760.11. 3¼	86	18. 3. 4½	1816.18. 0¼	5	1. 5¾	5	3. 7
37	7.16. 4	781.13. 9¾	87	18. 7. 7¼	1838. 0. 6¾	6	1. 6¼	6	3. 7½
38	8. 0. 6¾	802.16. 4	88	18.11.10	1859. 3. 1¼	7	1. 6¾	7	3. 8
39	8. 4. 9½	823.18.10½	89	18.16. 0¾	1880. 5. 7½	8	1. 7¼	8	3. 8½
40	8. 9. 0¼	845. 1. 5	90	19. 0. 3½	1901. 8. 2	9	1. 7¾	9	3. 9¼
41	8.13. 2¾	866. 3.11¼	91	19. 4. 6	1922.10. 8½	40	1. 8¼	90	3. 9¾
42	8.17. 5½	887. 6. 5¾	92	19. 8. 8¾	1943.13. 2¾	1	1. 8¾	1	3.10¼
43	9. 1. 8¼	908. 9. 0¼	93	19.12.11½	1964.15. 9¼	2	1. 9¼	2	3.10¾
44	9. 5.11	929.11. 6½	94	19.17. 2¼	1985.18. 3¾	3	1. 9¾	3	3.11¼
45	9.10. 1¾	950.14. 1	95	20. 1. 5	2007. 0.10¼	4	1.10¼	4	3.11¾
46	9.14. 4½	971.16. 7½	96	20. 5. 7½	2028. 3. 4½	5	1.10¾	5	4. 0¼
47	9.18. 7	992.19. 1¾	97	20. 9.10¼	2049. 5.11	6	1.11¼	6	4. 0¾
48	10. 2. 9¾	1014. 1. 8¼	98	20.14. 1	2070. 8. 5½	7	1.11¾	7	4. 1¼
49	10. 7. 0½	1035. 4. 2¾	99	20.18. 3¾	2091.10.11¾	8	2. 0¼	8	4. 1¾
50	10.11. 3¼	1056. 6. 9¼	100	21. 2. 6½	2112.13. 6¼	9	2. 0¾	9	4. 2¼

STERLING EXCHANGE, INTO } **Exch. $6\frac{5}{8}$ % Prem.** { DOMINION MONEY.

£	DOLLARS.			£	DOLLARS.		
	. . .		.		. . . .		.
1	4.73	88	9	51	241.68	33	3
2	9.47	77	8	52	246.42	22	2
3	14.21	66	7	53	251.16	11	1
4	18.95	55	6	54	255.90	00	0
5	23.69	44	4	55	260.63	88	9
6	28.43	33	3	56	265.37	77	8
7	33.17	22	2	57	270.11	66	7
8	37.91	11	1	58	274.85	55	6
9	42.65	00	0	59	279.59	44	4
10	47.38	88	9	60	284.33	33	3
11	52.12	77	8	61	289.07	22	2
12	56.86	66	7	62	293.81	11	1
13	61.60	55	6	63	298.55	00	0
14	66.34	44	4	64	303.28	88	9
15	71.08	33	3	65	308.02	77	8
16	75.82	22	2	66	312.76	66	7
17	80.56	11	1	67	317.50	55	6
18	85.30	00	0	68	322.24	44	4
19	90.03	88	9	69	326.98	33	3
20	94.77	77	8	70	331.72	22	2
21	99.51	66	7	71	336.46	11	1
22	104.25	55	6	72	341.20	00	0
23	108.99	44	4	73	345.93	88	9
24	113.73	33	3	74	350.67	77	8
25	118.47	22	2	75	355.41	66	7
26	123.21	11	1	76	360.15	55	6
27	127.95	00	0	77	364.89	44	4
28	132.68	88	9	78	369.63	33	3
29	137.42	77	8	79	374.37	22	2
30	142.16	66	7	80	379.11	11	1
31	146.90	55	6	81	383.85	00	0
32	151.64	44	4	82	388.58	88	9
33	156.38	33	3	83	393.32	77	8
34	161.12	22	2	84	398.06	66	7
35	165.86	11	1	85	402.80	55	6
36	170.60	00	0	86	407.54	44	4
37	175.33	88	9	87	412.28	33	3
38	180.07	77	8	88	417.02	22	2
39	184.81	66	7	89	421.76	11	1
40	189.55	55	6	90	426.50	00	0
41	194.29	44	4	91	431.23	88	9
42	199.03	33	3	92	435.97	77	8
43	203.77	22	2	93	440.71	66	7
44	208.51	11	1	94	445.45	55	6
45	213.25	00	0	95	450.19	44	4
46	217.98	88	9	96	454.93	33	3
47	222.72	77	8	97	459.67	22	2
48	227.46	66	7	98	464.41	11	1
49	232.20	55	6	99	469.15	00	0
50	236.94	44	4	100	473.88	88	9

s.d.	DOLLS.	s.d.	DOLLS.	s.d.	DOLLS.	s.d.	DOLLS.
		5.0	1.18.5	10.0	2.36.9	15.0	3.55.4
1	0.02.0	1	1.20.4	1	2.38.9	1	3.57.4
2	0.03.9	2	1.22.4	2	2.40.9	2	3.59.4
3	0.05.9	3	1.24.4	3	2.42.9	3	3.61.3
4	0.07.9	4	1.26.4	4	2.44.8	4	3.63.3
5	0.09.9	5	1.28.3	5	2.46.8	5	3.65.3
6	0.11.8	6	1.30.3	6	2.48.8	6	3.67.3
7	0.13.8	7	1.32.3	7	2.50.8	7	3.69.2
8	0.15.8	8	1.34.3	8	2.52.7	8	3.71.2
9	0.17.8	9	1.36.2	9	2.54.7	9	3.73.2
10	0.19.7	10	1.38.2	10	2.56.7	10	3.75.2
11	0.21.7	11	1.40.2	11	2.58.7	11	3.77.1
1.0	0.23.7	6.0	1.42.2	11.0	2.60.6	16.0	3.79.1
1	0.25.7	1	1.44.1	1	2.62.6	1	3.81.1
2	0.27.6	2	1.46.1	2	2.64.6	2	3.83.1
3	0.29.6	3	1.48.1	3	2.66.6	3	3.85.0
4	0.31.6	4	1.50.1	4	2.68.5	4	3.87.0
5	0.33.6	5	1.52.0	5	2.70.5	5	3.89.0
6	0.35.5	6	1.54.0	6	2.72.5	6	3.91.0
7	0.37.5	7	1.56.0	7	2.74.5	7	3.92.9
8	0.39.5	8	1.58.0	8	2.76.4	8	3.94.9
9	0.41.5	9	1.59.9	9	2.78.4	9	3.96.9
10	0.43.4	10	1.61.9	10	2.80.4	10	3.98.9
11	0.45.4	11	1.63.9	11	2.82.4	11	4.00.8
2.0	0.47.4	7.0	1.65.9	12.0	2.84.3	17.0	4.02.8
1	0.49.4	1	1.67.8	1	2.86.3	1	4.04.8
2	0.51.3	2	1.69.8	2	2.88.3	2	4.06.8
3	0.53.3	3	1.71.8	3	2.90.3	3	4.08.7
4	0.55.3	4	1.73.8	4	2.92.2	4	4.10.7
5	0.57.3	5	1.75.7	5	2.94.2	5	4.12.7
6	0.59.2	6	1.77.7	6	2.96.2	6	4.14.7
7	0.61.2	7	1.79.7	7	2.98.2	7	4.16.6
8	0.63.2	8	1.81.7	8	3.00.1	8	4.18.6
9	0.65.2	9	1.83.6	9	3.02.1	9	4.20.6
10	0.67.1	10	1.85.6	10	3.04.1	10	4.22.6
11	0.69.1	11	1.87.6	11	3.06.1	11	4.24.5
3.0	0.71.1	8.0	1.89.6	13.0	3.08.0	18.0	4.26.5
1	0.73.1	1	1.91.5	1	3.10.0	1	4.28.5
2	0.75.0	2	1.93.5	2	3.12.0	2	4.30.4
3	0.77.0	3	1.95.5	3	3.14.0	3	4.32.4
4	0.79.0	4	1.97.5	4	3.15.9	4	4.34.4
5	0.81.0	5	1.99.4	5	3.17.9	5	4.36.4
6	0.82.9	6	2.01.4	6	3.19.9	6	4.38.3
7	0.84.9	7	2.03.4	7	3.21.8	7	4.40.3
8	0.86.9	8	2.05.4	8	3.23.8	8	4.42.3
9	0.88.9	9	2.07.3	9	3.25.8	9	4.44.3
10	0.90.8	10	2.09.3	10	3.27.8	10	4.46.2
11	0.92.8	11	2.11.3	11	3.29.7	11	4.48.2
4.0	0.94.8	9.0	2.13.3	14.0	3.31.7	19.0	4.50.2
1	0.96.8	1	2.15.2	1	3.33.7	1	4.52.2
2	0.98.7	2	2.17.2	2	3.35.7	2	4.54.1
3	1.00.7	3	2.19.2	3	3.37.6	3	4.56.1
4	1.02.7	4	2.21.1	4	3.39.6	4	4.58.1
5	1.04.7	5	2.23.1	5	3.41.6	5	4.60.1
6	1.06.6	6	2.25.1	6	3.43.6	6	4.62.0
7	1.08.6	7	2.27.1	7	3.45.5	7	4.64.0
8	1.10.6	8	2.29.0	8	3.47.5	8	4.66.0
9	1.12.5	9	2.31.0	9	3.49.5	9	4.68.0
10	1.14.5	10	2.33.0	10	3.51.5	10	4.69.9
11	1.16.5	11	2.35.0	11	3.53.4	11	4.71.9

DOMINION MONEY.		
DOLLS.	s.d.	DOLLS.
2.36.9	**15.0**	3.55.4
2.38.9	1	3.57.4
2.40.9	2	3.59.4
2.42.9	3	3.61.3
2.44.8	4	3.63.3
2.46.8	5	3.65.3
2.48.8	6	3.67.3
2.50.8	7	3.69.2
2.52.7	8	3.71.2
2.54.7	9	3.73.2
2.56.7	10	3.75.2
2.58.7	11	3.77.1
2.60.6	**16.0**	3.79.1
2.62.6	1	3.81.1
2.64.6	2	3.83.1
2.66.6	3	3.85.0
2.68.5	4	3.87.0
2.70.5	5	3.89.0
2.72.5	6	3.91.0
2.74.5	7	3.92.9
2.76.4	8	3.94.9
2.78.4	9	3.96.9
2.80.4	10	3.98.9
2.82.4	11	4.00.8
2.84.3	**17.0**	4.02.8
2.86.3	1	4.04.8
2.88.3	2	4.06.8
2.90.3	3	4.08.7
2.92.2	4	4.10.7
2.94.2	5	4.12.7
2.96.2	6	4.14.7
2.98.2	7	4.16.6
3.00.1	8	4.18.6
3.02.1	9	4.20.6
3.04.1	10	4.22.6
3.06.1	11	4.24.5
3.08.0	**18.0**	4.26.5
3.10.0	1	4.28.5
3.12.0	2	4.30.4
3.14.0	3	4.32.4
3.15.9	4	4.34.4
3.17.9	5	4.36.4
3.19.9	6	4.38.3
3.21.8	7	4.40.3
3.23.8	8	4.42.3
3.25.8	9	4.44.3
3.27.8	10	4.46.2
3.29.7	11	4.48.2
3.31.7	**19.0**	4.50.2
3.33.7	1	4.52.2
3.35.7	2	4.54.1
3.37.6	3	4.56.1
3.39.6	4	4.58.1
3.41.6	5	4.60.1
3.43.6	6	4.62.0
3.45.5	7	4.64.0
3.47.5	8	4.66.0
3.49.5	9	4.68.0
3.51.5	10	4.69.9
3.53.4	11	4.71.9

DOMINION MONEY, INTO

Exch. 6⅝ % Prem.

STERLING EXCHANGE.

$	Units, Tens £ s. d.	Hundreds £ s. d.	$	Units, Tens £ s. d.	Hundreds £ s. d.	CENTS.	s. d.	CENTS.	s. d.
1	. 4. 2¾	21. 2. 0½	**51**	10.15. 3	1076. 4. 0½			**50**	2. 1¼
2	. 8. 5¼	42. 4. 1	**52**	10.19. 5½	1097. 6. 0¾	1	. 0½	1	2. 1¾
3	.12. 8	63. 6. 1½	**53**	11. 3. 8¼	1118. 8. 1¼	2	. 1	2	2. 2¼
4	.16.10½	84. 8. 2	**54**	11. 7.10¾	1139.10. 1¾	3	. 1½	3	2. 2¾
5	1. 1. 1¼	105.10. 2½	**55**	11.12. 1½	1160.12. 2¼	4	. 2	4	2. 3¼
6	1. 5. 3¾	126.12. 2¾	**56**	11.16. 4	1181.14. 2¾	5	. 2½	5	2. 3¾
7	1. 9. 6½	147.14. 3¼	**57**	12. 0. 6¾	1202.16. 3¼	6	. 3	6	2. 4¼
8	1.13. 9¼	168.16. 3¾	**58**	12. 4. 9½	1223.18. 3¾	7	. 3½	7	2. 4¾
9	1.17.11¾	189.18. 4¼	**59**	12. 9. 0	1245. 0. 4¼	8	. 4	8	2. 5¼
10	2. 2. 2½	211. 0. 4¾	**60**	12.13. 2¾	1266. 2. 4¾	9	. 4½	9	2. 6
11	2. 6. 5	232. 2. 5¼	**61**	12.17. 5¼	1287. 4. 5¼	**10**	. 5	**60**	2. 6½
12	2.10. 7¾	253. 4. 5¾	**62**	13. 1. 8	1308. 6. 5¾	1	. 5½	1	2. 7
13	2.14.10½	274. 6. 6¼	**63**	13. 5.10¼	1329. 8. 6¼	2	. 6	2	2. 7½
14	2.19. 1	295. 8. 6¾	**64**	13.10. 1¾	1350.10. 6½	3	. 6½	3	2. 8
15	3. 3. 3¾	316.10. 7¼	**65**	13.14. 4	1371.12. 7	4	. 7	4	2. 8½
16	3. 7. 6¼	337.12. 7¾	**66**	13.18. 6½	1392.14. 7½	5	. 7½	5	2. 9
17	3.11. 9	358.14. 8¼	**67**	14. 2. 9¼	1413.16. 8	6	. 8	6	2. 9½
18	3.15.11½	379.16. 8½	**68**	14. 6.11¾	1434.18. 8½	7	. 8½	7	2.10
19	4. 0. 2¼	400.18. 9	**69**	14.11. 2½	1456. 0. 9	8	. 9	8	2.10½
20	4. 4. 5	422. 0. 9½	**70**	14.15. 5¼	1477. 2. 9½	9	. 9½	9	2.11
21	4. 8. 7½	443. 2.10	**71**	14.19. 7¾	1498. 4.10	**20**	.10¼	**70**	2.11½
22	4.12.10¼	464. 4.10½	**72**	15. 3.10½	1519. 6.10½	1	.10¾	1	3. 0
23	4.17. 0¾	485. 6.11	**73**	15. 8. 1	1540. 8.11	2	.11¼	2	3. 0½
24	5. 1. 3½	506. 8.11½	**74**	15.12. 3¾	1561.10.11½	3	.11¾	3	3. 1
25	5. 5. 6	527.11. 0	**75**	15.16. 6¼	1582.12.11¾	4	1. 0¼	4	3. 1½
26	5. 9. 8¾	548.13. 0½	**76**	16. 0. 9	1603.15. 0¼	5	1. 0¾	5	3. 2
27	5.13.11½	569.15. 1	**77**	16. 4.11¾	1624.17. 0¾	6	1. 1¼	6	3. 2½
28	5.18. 2	590.17. 1½	**78**	16. 9. 2¼	1645.19. 1¼	7	1. 1¾	7	3. 3
29	6. 2. 4¾	611.19. 1¾	**79**	16.13. 5	1667. 1. 1¾	8	1. 2¼	8	3. 3½
30	6. 6. 7¼	633. 1. 2¼	**80**	16.17. 7½	1688. 3. 2¼	9	1. 2¾	9	3. 4
31	6.10.10	654. 3. 2¾	**81**	17. 1.10¼	1709. 5. 2¾	**30**	1. 3¼	**80**	3. 4½
32	6.15. 0¾	675. 5. 3¼	**82**	17. 6. 0¾	1730. 7. 3¼	1	1. 3¾	1	3. 5
33	6.19. 3¼	696. 7. 3¾	**83**	17.10. 3½	1751. 9. 3¾	2	1. 4¼	2	3. 5½
34	7. 3. 6	717. 9. 4¼	**84**	17.14. 6¼	1772.11. 4¼	3	1. 4¾	3	3. 6
35	7. 7. 8½	738.11. 4¾	**85**	17.18. 8¾	1793.13. 4¾	4	1. 5¼	4	3. 6½
36	7.11.11¼	759.13. 5¼	**86**	18. 2.11½	1814.15. 5¼	5	1. 5¾	5	3. 7
37	7.16. 1¾	780.15. 5¾	**87**	18. 7. 2	1835.17. 5½	6	1. 6¼	6	3. 7½
38	8. 0. 4½	801.17. 6¼	**88**	18.11. 4¾	1856.19. 6	7	1. 6¾	7	3. 8
39	8. 4. 7¼	822.19. 6¾	**89**	18.15. 7½	1878. 1. 6½	8	1. 7¼	8	3. 8½
40	8. 8. 9¾	844. 1. 7¼	**90**	18.19.10	1899. 3. 7	9	1. 7¾	9	3. 9
41	8.13. 0½	865. 3. 7½	**91**	19. 4. 0¾	1920. 5. 7½	**40**	1. 8¼	**90**	3. 9½
42	8.17. 3	886. 5. 8	**92**	19. 8. 3¼	1941. 7. 8	1	1. 8¾	1	3.10
43	9. 1. 5¾	907. 7. 8½	**93**	19.12. 6	1962. 9. 8½	2	1. 9¼	2	3.10½
44	9. 5. 8¼	928. 9. 9	**94**	19.16. 8½	1983.11. 9	3	1. 9¾	3	3.11
45	9. 9.11	949.11. 9½	**95**	20. 0.11¼	2004.13. 9½	4	1.10¼	4	3.11½
46	9.14. 1¾	970.13.10	**96**	20. 5. 2	2025.15.10	5	1.10¾	5	4. 0
47	9.18. 4¼	991.15.10½	**97**	20. 9. 4½	2046.17.10½	6	1.11¼	6	4. 0½
48	10. 2. 7	1012.17.11	**98**	20.13. 7¼	2067.19.10¾	7	1.11¾	7	4 1¼
49	10. 6. 9½	1033.19.11½	**99**	20.17. 9¾	2089. 1.11¼	8	2. 0¼	8	4. 1¾
50	10.11. 0¼	1055. 2. 0	**100**	21. 2. 0½	2110. 3.11¾	9	2. 0¾	9	4. 2¼

STERLING EXCHANGE, INTO } **Exch. $6\frac{3}{4}$ % Prem.** { DOMINION MONEY.

£	DOLLARS.			£	DOLLARS.		
	. . .		.		. . . .		.
1	4.74	44	4	51	241.96	66	7
2	9.48	88	9	52	246.71	11	1
3	14.23	33	3	53	251.45	55	6
4	18.97	77	8	54	256.20	00	0
	23.72	22	2	55	260.94	44	4
6	28.46	66	7	56	265.68	88	9
7	33.21	11	1	57	270.43	33	3
8	37.95	55	6	58	275.17	77	8
9	42.70	00	0	59	279.92	22	2
10	47.44	44	4	60	284.66	66	7
11	52.18	88	9	61	289.41	11	1
12	56.93	33	3	62	294.15	55	6
13	61.67	77	8	63	298.90	00	0
14	66.42	22	2	64	303.64	44	4
15	71.16	66	7	65	308.38	88	9
16	75.91	11	1	66	313.13	33	3
17	80.65	55	6	67	317.87	77	8
18	85.40	00	0	68	322.62	22	2
19	90.14	44	4	69	327.36	66	7
20	94.88	88	9	70	332.11	11	1
21	99.63	33	3	71	336.85	55	6
22	104.37	77	8	72	341.60	00	0
23	109.12	22	2	73	346.34	44	4
24	113.86	66	7	74	351.08	88	9
25	118.61	11	1	75	355.83	33	3
26	123.35	55	6	76	360.57	77	8
27	128.10	00	0	77	365.32	22	2
28	132.84	44	4	78	370.06	66	7
29	137.58	88	9	79	374.81	11	1
30	142.33	33	3	80	379.55	55	6
31	147.07	77	8	81	384.30	00	0
32	151.82	22	2	82	389.04	44	4
33	156.56	66	7	83	393.78	88	9
34	161.31	11	1	84	398.53	33	3
35	166.05	55	6	85	403.27	77	8
36	170.80	00	0	86	408.02	22	2
37	175.54	44	4	87	412.76	66	7
38	180.28	88	9	88	417.51	11	1
39	185.03	33	3	89	422.25	55	6
40	189.77	77	8	90	427.00	00	0
41	194.52	22	2	91	431.74	44	4
42	199.26	66	7	92	436.48	88	9
43	204.01	11	1	93	441.23	33	3
44	208.75	55	6	94	445.97	77	8
45	213.50	00	0	95	450.72	22	2
46	218.24	44	4	96	455.46	66	7
47	222.98	88	9	97	460.21	11	1
48	227.73	33	3	98	464.95	55	6
49	232.47	77	8	99	469.70	00	0
50	237.22	22	2	100	474.44	44	4

s.d.	DOLLS.	s.d.	DOLLS.	s.d.	DOLLS.	s.d.	DOLLS.
		5.0	1.18.6	10.0	2.37.2	15.0	3.55.8
1	0.02.0	1	1.20.6	1	2.39.2	1	3.57.8
2	0.04.0	2	1.22.6	2	2.41.2	2	3.59.8
3	0.05.9	3	1.24.5	3	2.43.2	3	3.61.8
4	0.07.9	4	1.26.5	4	2.45.1	4	3.63.7
5	0.09.9	5	1.28.5	5	2.47.1	5	3.65.7
6	0.11.9	6	1.30.5	6	2.49.1	6	3.67.7
7	0.13.8	7	1.32.4	7	2.51.1	7	3.69.7
8	0.15.8	8	1.34.4	8	2.53.0	8	3.71.6
9	0.17.8	9	1.36.4	9	2.55.0	9	3.73.6
10	0.19.8	10	1.38.4	10	2.57.0	10	3.75.6
11	0.21.7	11	1.40.4	11	2.59.0	11	3.77.6
1.0	0.23.7	6.0	1.42.3	11.0	2.60.9	16.0	3.79.6
1	0.25.7	1	1.44.3	1	2.62.9	1	3.81.5
2	0.27.7	2	1.46.3	2	2.64.9	2	3.83.5
3	0.29.7	3	1.48.3	3	2.66.9	3	3.85.5
4	0.31.6	4	1.50.2	4	2.68.9	4	3.87.5
5	0.33.6	5	1.52.2	5	2.70.8	5	3.89.4
6	0.35.6	6	1.54.2	6	2.72.8	6	3.91.4
7	0.37.6	7	1.56.2	7	2.74.8	7	3.93.4
8	0.39.5	8	1.58.1	8	2.76.8	8	3.95.4
9	0.41.5	9	1.60.1	9	2.78.7	9	3.97.3
10	0.43.5	10	1.62.1	10	2.80.7	10	3.99.3
11	0.45.5	11	1.64.1	11	2.82.7	11	4.01.3
2.0	0.47.4	7.0	1.66.1	12.0	2.84.7	17.0	4.03.3
1	0.49.4	1	1.68.0	1	2.86.6	1	4.05.3
2	0.51.4	2	1.70.0	2	2.88.6	2	4.07.2
3	0.53.4	3	1.72.0	3	2.90.6	3	4.09.2
4	0.55.4	4	1.74.0	4	2.92.6	4	4.11.2
5	0.57.3	5	1.75.9	5	2.94.6	5	4.13.2
6	0.59.3	6	1.77.9	6	2.96.5	6	4.15.1
7	0.61.3	7	1.79.9	7	2.98.5	7	4.17.1
8	0.63.3	8	1.81.9	8	3.00.5	8	4.19.1
9	0.65.2	9	1.83.8	9	3.02.5	9	4.21.1
10	0.67.2	10	1.85.8	10	3.04.4	10	4.23.0
11	0.69.2	11	1.87.8	11	3.06.4	11	4.25.0
3.0	0.71.2	8.0	1.89.8	13.0	3.08.4	18.0	4.27.0
1	0.73.1	1	1.91.8	1	3.10.4	1	4.29.0
2	0.75.1	2	1.93.7	2	3.12.3	2	4.31.0
3	0.77.1	3	1.95.7	3	3.14.3	3	4.32.9
4	0.79.1	4	1.97.7	4	3.16.3	4	4.34.9
5	0.81.1	5	1.99.7	5	3.18.3	5	4.36.9
6	0.83.0	6	2.01.6	6	3.20.3	6	4.38.9
7	0.85.0	7	2.03.6	7	3.22.2	7	4.40.8
8	0.87.0	8	2.05.6	8	3.24.2	8	4.42.8
9	0.89.0	9	2.07.6	9	3.26.2	9	4.44.8
10	0.90.9	10	2.09.5	10	3.28.2	10	4.46.8
11	0.92.9	11	2.11.5	11	3.30.1	11	4.48.7
4.0	0.94.9	9.0	2.13.5	14.0	3.32.1	19.0	4.50.7
1	0.96.9	1	2.15.5	1	3.34.1	1	4.52.7
2	0.98.8	2	2.17.5	2	3.36.1	2	4.54.7
3	1.00.8	3	2.19.4	3	3.38.0	3	4.56.7
4	1.02.8	4	2.21.4	4	3.40.0	4	4.58.6
5	1.04.8	5	2.23.4	5	3.42.0	5	4.60.6
6	1.06.8	6	2.25.4	6	3.44.0	6	4.62.6
7	1.08.7	7	2.27.3	7	3.45.9	7	4.64.6
8	1.10.7	8	2.29.3	8	3.47.9	8	4.66.5
9	1.12.7	9	2.31.3	9	3.49.9	9	4.68.5
10	1.14.7	10	2.33.3	10	3.51.9	10	4.70.5
11	1.16.6	11	2.35.2	11	3.53.9	11	4.72.5

DOMINION MONEY.

LLS.	s.d.	DOLLS.
37.2	**15.0**	3.55.8
39.2	1	3.57.8
41.2	2	3.59.8
43.2	3	3.61.8
45.1	4	3.63.7
47.1	5	3.65.7
49.1	6	3.67.7
51.1	7	3.69.7
53.0	8	3.71.6
55.0	9	3.73.6
57.0	10	3.75.6
59.0	11	3.77.6
30.9	**16.0**	3.79.6
32.9	1	3.81.5
34.9	2	3.83.5
36.9	3	3.85.5
38.9	4	3.87.5
0.8	5	3.89.4
2.8	6	3.91.4
4.8	7	3.93.4
6.8	8	3.95.4
8.7	9	3.97.3
0.7	10	3.99.3
2.7	11	4.01.3
4.7	**17.0**	4.03.3
6.6	1	4.05.3
8.6	2	4.07.2
0.6	3	4.09.2
2.6	4	4.11.2
4.6	5	4.13.2
6.5	6	4.15.1
8.5	7	4.17.1
0.5	8	4.19.1
2.5	9	4.21.1
4.4	10	4.23.0
6.4	11	4.25.0
.4	**18.0**	4.27.0
.4	1	4.29.0
.3	2	4.31.0
.3	3	4.32.9
.3	4	4.34.9
.3	5	4.36.9
.3	6	4.38.9
.2	7	4.40.8
.2	8	4.42.8
.2	9	4.44.8
.2	10	4.46.8
.1	11	4.48.7
1	**19.0**	4.50.7
1	1	4.52.7
1	2	4.54.7
0	3	4.56.7
0	4	4.58.6
0	5	4.60.6
0	6	4.62.6
0	7	4.64.6
0	8	4.66.5
0	9	4.68.5
0	10	4.70.5
0	11	4.72.5

DOMINION MONEY, INTO } **Exch. 6¾ % Prem.** { STERLING EXCHANGE.

$	Units, Tens. £ s. d.	Hundreds. £ s. d.	$	Units, Tens. £ s. d.	Hundreds. £ s. d.	CENTS.	s. d.	CENTS.	s. d.
1	. 4. 2½	21. 1. 6½	**51**	10.14.11¾	1074.18.10			**50**	2. 1¼
2	. 8. 5¼	42. 3. 1	**52**	10.19. 2½	1096. 0. 4½	1	. 0½	1	2. 1½
3	.12. 7¾	63. 4. 7¾	**53**	11. 3. 5	1117. 1.11	2	. 1	2	2. 2¼
4	.16.10¼	84. 6. 2¼	**54**	11. 7. 7½	1138. 3. 5½	3	. 1½	3	2. 2¾
5	1. 1. 1	105. 7. 8¾	**55**	11.11.10¼	1159. 5. 0¼	4	. 2	4	2. 3¼
6	1. 5. 3½	126. 9. 3¼	**56**	11.16. 0¾	1180. 6. 6¾	5	. 2½	5	2. 3¾
7	1. 9. 6	147.10. 9¾	**57**	12. 0. 3¼	1201. 8. 1¼	6	. 3	6	2. 4¼
8	1.13. 8¾	168.12. 4½	**58**	12. 4. 6	1222. 9. 7¾	7	. 3½	7	2. 4¾
9	1.17.11¼	189.13.11	**59**	12. 8. 8½	1243.11. 2¼	8	. 4	8	2. 5¼
10	2. 2. 1¾	210.15. 5½	**60**	12.12.11¼	1264.12. 9	9	. 4½	9	2. 5¾
11	2. 6. 4½	231.17. 0	**61**	12.17. 1¾	1285.14. 3½	**10**	. 5	**60**	2. 6¼
12	2.10. 7	252.18. 6½	**62**	13. 1. 4¼	1306.15.10	1	. 5½	1	2. 6¾
13	2.14. 9½	274. 0. 1	**63**	13. 5. 7	1327.17. 4½	2	. 6	2	2. 7¼
14	2.19. 0¼	295. 1. 7¾	**64**	13. 9. 9½	1348.18.11	3	. 6½	3	2. 7¾
15	3. 3. 2¾	316. 3. 2¼	**65**	13.14. 0	1370. 0. 5½	4	. 7	4	2. 8¼
16	3. 7. 5¼	337. 4. 8¾	**66**	13.18. 2¾	1391. 2. 0¼	5	. 7½	5	2. 9
17	3.11. 8	358. 6. 3¼	**67**	14. 2. 5¼	1412. 3. 6¾	6	. 8	6	2. 9½
18	3.15.10½	379. 7. 9¾	**68**	14. 6. 7¾	1433. 5. 1¼	7	. 8½	7	2.10
19	4. 0. 1	400. 9. 4½	**69**	14.10.10½	1454. 6. 7¾	8	. 9	8	2.10½
20	4. 4. 3¾	421.10.11	**70**	14.15. 1	1475. 8. 2¼	9	. 9½	9	2.11
21	4. 8. 6¼	442.12. 5½	**71**	14.19. 3½	1496. 9. 9	**20**	.10	**70**	2.11½
22	4.12. 9	463.14. 0	**72**	15. 3. 6¼	1517.11. 3½	1	.10½	1	3. 0
23	4.16.11½	484.15. 6½	**73**	15. 7. 8¾	1538.12.10	2	.11¼	2	3. 0½
24	5. 1. 2	505.17. 1¼	**74**	15.11.11¼	1559.14. 4½	3	.11¾	3	3. 1
25	5. 5. 4¾	526.18. 7¾	**75**	15.16. 2	1580.15.11	4	1. 0¼	4	3. 1½
26	5. 9. 7¼	548. 0. 2¼	**76**	16. 0. 4½	1601.17. 5¾	5	1. 0¾	5	3. 2
27	5.13. 9¾	569. 1. 8¾	**77**	16. 4. 7	1622.19. 0¼	6	1. 1¼	6	3. 2½
28	5.18. 0½	590. 3. 3¼	**78**	16. 8. 9¾	1644. 0. 6¾	7	1. 1¾	7	3. 3
29	6. 2. 3	611. 4.10	**79**	16.13. 0¼	1665. 2. 1¼	8	1. 2¼	8	3. 3½
30	6. 6. 5½	632. 6. 4½	**80**	16.17. 2¾	1686. 3. 7¾	9	1. 2¾	9	3. 4
31	6.10. 8¼	653. 7.11	**81**	17. 1. 5½	1707. 5. 2½	**30**	1. 3¼	**80**	3. 4½
32	6.14.10¾	674. 9. 5½	**82**	17. 5. 8	1728. 6. 9	1	1. 3¾	1	3. 5
33	6.19. 1¼	695.11. 0	**83**	17. 9.10½	1749. 8. 3½	2	1. 4¼	2	3. 5½
34	7. 3. 4	716.12. 6¾	**84**	17.14. 1¼	1770. 9.10	3	1. 4¾	3	3. 6
35	7. 7. 6½	737.14. 1¼	**85**	17.18. 3¾	1791.11. 4½	4	1. 5¼	4	3. 6½
36	7.11. 9	758.15. 7¾	**86**	18. 2. 6¼	1812.12.11¼	5	1. 5¾	5	3. 7
37	7.15.11¾	779.17. 2¼	**87**	18. 6. 9	1833.14. 5¾	6	1. 6¼	6	3. 7½
38	8. 0. 2¼	800.18. 8¾	**88**	18.10.11½	1854.16. 0¼	7	1. 6¾	7	3. 8
39	8. 4. 4¾	822. 0. 3¼	**89**	18.15. 2	1875.17. 6¾	8	1. 7¼	8	3. 8½
40	8. 8. 7½	843. 1.10	**90**	18.19. 4¾	1896.19. 1¼	9	1. 7¾	9	3. 9
41	8.12.10	864. 3. 4½	**91**	19. 3. 7¼	1918. 0. 7¾	**40**	1. 8¼	**90**	3. 9½
42	8.17. 0½	885. 4.11	**92**	19. 7. 9¾	1939. 2. 2½	1	1. 8¾	1	3.10
43	9. 1. 3¼	906. 6. 5½	**93**	19.12. 0½	1960. 3. 9	2	1. 9¼	2	3.10½
44	9. 5. 5¾	927. 8. 0	**94**	19.16. 3	1981. 5. 3½	3	1. 9¾	3	3.11
45	9. 9. 8¼	948. 9. 6¾	**95**	20. 0. 5½	2002. 6.10	4	1.10¼	4	3.11½
46	9.13.11	969.11. 1¼	**96**	20. 4. 8¼	2023. 8. 4½	5	1.10¾	5	4. 0
47	9.18. 1½	990.12. 7¾	**97**	20. 8.10¾	2044. 9.11¼	6	1.11¼	6	4. 0½
48	10. 2. 4	1011.14. 2¼	**98**	20.13. 1½	2065.11. 5¾	7	1.11¾	7	4. 1
49	10. 6. 6¾	1032.15. 8¾	**99**	20.17. 4	2086.13. 0¼	8	2. 0¼	8	4. 1½
50	10.10. 9¼	1053.17. 3½	**100**	21. 1. 6½	2107.14. 6¾	9	2. 0¾	9	4. 2

STERLING EXCHANGE, INTO } **Exch. $6\frac{7}{8}$ % Prem.** { DOMINION MONEY.

£	DOLLARS.			£	DOLLARS.		
	. . .		.		. . . . .		.
1	4.75	00	0	**51**	242.25	00	0
2	9.50	00	0	**52**	247.00	00	0
3	14.25	00	0	**53**	251.75	00	0
4	19.00	00	0	**54**	256.50	00	0
5	23.75	00	0	**55**	261.25	00	0
6	28.50	00	0	**56**	266.00	00	0
7	33.25	00	0	**57**	270.75	00	0
8	38.00	00	0	**58**	275.50	00	0
9	42.75	00	0	**59**	280.25	00	0
10	47.50	00	0	**60**	285.00	00	0
11	52.25	00	0	**61**	289.75	00	0
12	57.00	00	0	**62**	294.50	00	0
13	61.75	00	0	**63**	299.25	00	0
14	66.50	00	0	**64**	304.00	00	0
15	71.25	00	0	**65**	308.75	00	0
16	76.00	00	0	**66**	313.50	00	0
17	80.75	00	0	**67**	318.25	00	0
18	85.50	00	0	**68**	323.00	00	0
19	90.25	00	0	**69**	327.75	00	0
20	95.00	00	0	**70**	332.50	00	0
21	99.75	00	0	**71**	337.25	00	0
22	104.50	00	0	**72**	342.00	00	0
23	109.25	00	0	**73**	346.75	00	0
24	114.00	00	0	**74**	351.50	00	0
25	118.75	00	0	**75**	356.25	00	0
26	123.50	00	0	**76**	361.00	00	0
27	128.25	00	0	**77**	365.75	00	0
28	133.00	00	0	**78**	370.50	00	0
29	137.75	00	0	**79**	375.25	00	0
30	142.50	00	0	**80**	380.00	00	0
31	147.25	00	0	**81**	384.75	00	0
32	152.00	00	0	**82**	389.50	00	0
33	156.75	00	0	**83**	394.25	00	0
34	161.50	00	0	**84**	399.00	00	0
35	166.25	00	0	**85**	403.75	00	0
36	171.00	00	0	**86**	408.50	00	0
37	175.75	00	0	**87**	413.25	00	0
38	180.50	00	0	**88**	418.00	00	0
39	185.25	00	0	**89**	422.75	00	0
40	190.00	00	0	**90**	427.50	00	0
41	194.75	00	0	**91**	432.25	00	0
42	199.50	00	0	**92**	437.00	00	0
43	204.25	00	0	**93**	441.75	00	0
44	209.00	00	0	**94**	446.50	00	0
45	213.75	00	0	**95**	451.25	00	0
46	218.50	00	0	**96**	456.00	00	0
47	223.25	00	0	**97**	460.75	00	0
48	228.00	00	0	**98**	465.50	00	0
49	232.75	00	0	**99**	470.25	00	0
50	237.50	00	0	**100**	475.00	00	0

s.d.	DOLLS.	s.d.	DOLLS.	s.d.	DOLLS.	s.d.	DOLLS.
		5.0	1.18.8	**10.0**	2.37.5	**15.0**	3.56.3
1	0.02.0	1	1.20.7	1	2.39.5	1	3.58.2
2	0.04.0	2	1.22.7	2	2.41.5	2	3.60.2
3	0.05.9	3	1.24.7	3	2.43.4	3	3.62.2
4	0.07.9	4	1.26.7	4	2.45.4	4	3.64.2
5	0.09.9	5	1.28.6	5	2.47.4	5	3.66.1
6	0.11.9	6	1.30.6	6	2.49.4	6	3.68.1
7	0.13.9	7	1.32.6	7	2.51.4	7	3.70.1
8	0.15.8	8	1.34.6	8	2.53.3	8	3.72.1
9	0.17.8	9	1.36.6	9	2.55.3	9	3.74.1
10	0.19.8	10	1.38.5	10	2.57.3	10	3.76.0
11	0.21.8	11	1.40.5	11	2.59.3	11	3.78.0
1.0	0.23.8	**6.0**	1.42.5	**11.0**	2.61.3	**16.0**	3.80.0
1	0.25.7	1	1.44.5	1	2.63.2	1	3.82.0
2	0.27.7	2	1.46.5	2	2.65.2	2	3.84.0
3	0.29.7	3	1.48.4	3	2.67.2	3	3.85.9
4	0.31.7	4	1.50.4	4	2.69.2	4	3.87.9
5	0.33.6	5	1.52.4	5	2.71.1	5	3.89.9
6	0.35.6	6	1.54.4	6	2.73.1	6	3.91.9
7	0.37.6	7	1.56.4	7	2.75.1	7	3.93.9
8	0.39.6	8	1.58.3	8	2.77.1	8	3.95.8
9	0.41.6	9	1.60.3	9	2.79.1	9	3.97.8
10	0.43.5	10	1.62.3	10	2.81.0	10	3.99.8
11	0.45.5	11	1.64.3	11	2.83.0	11	4.01.8
2.0	0.47.5	**7.0**	1.66.3	**12.0**	2.85.0	**17.0**	4.03.8
1	0.49.5	1	1.68.2	1	2.87.0	1	4.05.7
2	0.51.5	2	1.70.2	2	2.89.0	2	4.07.7
3	0.53.4	3	1.72.2	3	2.90.9	3	4.09.7
4	0.55.4	4	1.74.2	4	2.92.9	4	4.11.7
5	0.57.4	5	1.76.1	5	2.94.9	5	4.13.6
6	0.59.4	6	1.78.1	6	2.96.9	6	4.15.6
7	0.61.4	7	1.80.1	7	2.98.9	7	4.17.6
8	0.63.3	8	1.82.1	8	3.00.8	8	4.19.6
9	0.65.3	9	1.84.1	9	3.02.8	9	4.21.6
10	0.67.3	10	1.86.0	10	3.04.8	10	4.23.5
11	0.69.3	11	1.88.0	11	3.06.8	11	4.25.5
3.0	0.71.2	**8.0**	1.90.0	**13.0**	3.08.8	**18.0**	4.27.5
1	0.73.2	1	1.92.0	1	3.10.7	1	4.29.5
2	0.75.2	2	1.94.0	2	3.12.7	2	4.31.5
3	0.77.2	3	1.95.9	3	3.14.7	3	4.33.4
4	0.79.2	4	1.97.9	4	3.16.7	4	4.35.4
5	0.81.1	5	1.99.9	5	3.18.6	5	4.37.4
6	0.83.1	6	2.01.9	6	3.20.6	6	4.39.4
7	0.85.1	7	2.03.9	7	3.22.6	7	4.41.4
8	0.87.1	8	2.05.8	8	3.24.6	8	4.43.3
9	0.89.1	9	2.07.8	9	3.26.6	9	4.45.3
10	0.91.0	10	2.09.8	10	3.28.5	10	4.47.3
11	0.93.0	11	2.11.8	11	3.30.5	11	4.49.3
4.0	0.95.0	**9.0**	2.13.8	**14.0**	3.32.5	**19.0**	4.51.3
1	0.97.0	1	2.15.7	1	3.34.5	1	4.53.2
2	0.99.0	2	2.17.7	2	3.36.5	2	4.55.2
3	1.00.9	3	2.19.7	3	3.38.4	3	4.57.2
4	1.02.9	4	2.21.7	4	3.40.4	4	4.59.2
5	1.04.9	5	2.23.6	5	3.42.4	5	4.61.1
6	1.06.9	6	2.25.6	6	3.44.4	6	4.63.1
7	1.08.9	7	2.27.6	7	3.46.4	7	4.65.1
8	1.10.8	8	2.29.6	8	3.48.3	8	4.67.1
9	1.12.8	9	2.31.6	9	3.50.3	9	4.69.1
10	1.14.8	10	2.33.5	10	3.52.3	10	4.71.0
11	1.16.8	11	2.35.5	11	3.54.3	11	4.73.0

DOMINION MONEY.		
LS.	s.d.	DOLLS.
7.5	**15.0**	3.56.3
9.5	1	3.58.2
1.5	2	3.60.2
3.4	3	3.62.2
5.4	4	3.64.2
7.4	5	3.66.1
9.4	6	3.68.1
1.4	7	3.70.1
3.3	8	3.72.1
5.3	9	3.74.1
7.3	10	3.76.0
9.3	11	3.78.0
1.3	**16.0**	3.80.0
3.2	1	3.82.0
5.2	2	3.84.0
7.2	3	3.85.9
9.2	4	3.87.9
1.1	5	3.89.9
3.1	6	3.91.9
5.1	7	3.93.9
7.1	8	3.95.8
9.1	9	3.97.8
1.0	10	3.99.8
3.0	11	4.01.8
5.0	**17.0**	4.03.8
7.0	1	4.05.7
9.0	2	4.07.7
0.9	3	4.09.7
2.9	4	4.11.7
4.9	5	4.13.6
6.9	6	4.15.6
8.9	7	4.17.6
0.8	8	4.19.6
2.8	9	4.21.6
4.8	10	4.23.5
6.8	11	4.25.5
8.8	**18.0**	4.27.5
0.7	1	4.29.5
2.7	2	4.31.5
4.7	3	4.33.4
6.7	4	4.35.4
8.6	5	4.37.4
0.6	6	4.39.4
2.6	7	4.41.4
4.6	8	4.43.3
6.6	9	4.45.3
8.5	10	4.47.3
0.5	11	4.49.3
2.5	**19.0**	4.51.3
4.5	1	4.53.2
6.5	2	4.55.2
8.4	3	4.57.2
0.4	4	4.59.2
2.4	5	4.61.1
4.4	6	4.63.1
6.4	7	4.65.1
8.3	8	4.67.1
0.3	9	4.69.1
2.3	10	4.71.0
4.3	11	4.73.0

DOMINION MONEY, INTO — Exch. 6⅞ % Prem. — STERLING EXCHANGE.

$	Units, Tens. £ s. d.	Hundreds. £ s. d.	$	Units, Tens. £ s. d.	Hundreds. £ s. d.	CENTS.	s. d.	CENTS.	s. d.
1	. 4. 2½	21. 1. 0¾	**51**	10.14. 8¾	1073.13. 8¼			**50**	2. 1¼
2	. 8. 5	42. 2. 1¼	**52**	10.18.11¼	1094.14. 8¾	1	. 0½	1	2. 1¾
3	.12. 7½	63. 3. 2	**53**	11. 3. 2	1115.15. 9½	2	. 1	2	2. 2¼
4	.16.10	84. 4. 2½	**54**	11. 7. 4½	1136.16.10	3	. 1½	3	2. 2¾
5	1. 1. 0¾	105. 5. 3¼	**55**	11.11. 7	1157.17.10¾	4	. 2	4	2. 3¼
6	1. 5. 3¼	126. 6. 3¾	**56**	11.15. 9½	1178.18.11¼	5	. 2½	5	2. 3¾
7	1. 9. 5¾	147. 7. 4½	**57**	12. 0. 0	1200. 0. 0	6	. 3	6	2. 4½
8	1.13. 8¼	168. 8. 5	**58**	12. 4. 2½	1221. 1. 0¼	7	. 3½	7	2. 4¾
9	1.17.10¾	189. 9. 5¾	**59**	12. 8. 5	1242. 2. 1¼	8	. 4	8	2. 5¼
10	2. 2. 1¼	210.10. 6¼	**60**	12.12. 7½	1263. 3. 2	9	. 4½	9	2. 5¾
11	2. 6. 3¾	231.11. 7	**61**	12.16.10	1284. 4. 2½	**10**	. 5	**60**	2. 6¼
12	2.10. 6¼	252.12. 7½	**62**	13. 1. 0¾	1305. 5. 3¼	1	. 5½	1	2. 6¾
13	2.14. 8¾	273.13. 8¼	**63**	13. 5. 3¼	1326. 6. 3¾	2	. 6	2	2. 7¼
14	2.18.11¼	294.14. 8¾	**64**	13. 9. 5¾	1347. 7. 4½	3	. 6½	3	2. 7¾
15	3. 3. 2	315.15. 9½	**65**	13.13. 8¼	1368. 8. 5	4	. 7	4	2. 8¼
16	3. 7. 4½	336.16.10	**66**	13.17.10¾	1389. 9. 5¾	5	. 7½	5	2. 8¾
17	3.11. 7	357.17.10¾	**67**	14. 2. 1¼	1410.10. 6¼	6	. 8	6	2. 9¼
18	3.15. 9½	378.18.11¼	**68**	14. 6. 3¾	1431.11. 7	7	. 8½	7	2. 9¾
19	4. 0. 0	400. 0. 0	**69**	14.10. 6¼	1452.12. 7½	8	. 9	8	2.10¼
20	4. 4. 2½	421. 1. 0¾	**70**	14.14. 8¾	1473.13. 8¼	9	. 9½	9	2.10¾
21	4. 8. 5	442. 2. 1¼	**71**	14.18.11¼	1494.14. 8¾	**20**	.10	**70**	2.11¼
22	4.12. 7½	463. 3. 2	**72**	15. 3. 2	1515.15. 9½	1	.10½	1	2.11¾
23	4.16.10	484. 4. 2½	**73**	15. 7. 4½	1536.16.10	2	.11	2	3. 0½
24	5. 1. 0¾	505. 5. 3¼	**74**	15.11. 7	1557.17.10¾	3	.11½	3	3. 1
25	5. 5. 3¼	526. 6. 3¾	**75**	15.15. 9½	1578.18.11¼	4	1. 0¼	4	3. 1½
26	5. 9. 5¾	547. 7. 4½	**76**	16. 0. 0	1600. 0. 0	5	1. 0¾	5	3. 2
27	5.13. 8¼	568. 8. 5	**77**	16. 4. 2½	1621. 1. 0¾	6	1. 1¼	6	3. 2½
28	5.17.10¾	589. 9. 5¾	**78**	16. 8. 5	1642. 2. 1¼	7	1. 1¾	7	3. 3
29	6. 2. 1¼	610.10. 6¼	**79**	16.12. 7½	1663. 3. 2	8	1. 2¼	8	3. 3½
30	6. 6. 3¾	631.11. 7	**80**	16.16.10	1684. 4. 2½	9	1. 2¾	9	3. 4
31	6.10. 6¼	652.12. 7½	**81**	17. 1. 0¾	1705. 5. 3¼	**30**	1. 3¼	**80**	3. 4½
32	6.14. 8¾	673.13. 8¼	**82**	17. 5. 3¼	1726. 6. 3¾	1	1. 3¾	1	3. 5
33	6.18.11¼	694.14. 8¾	**83**	17. 9. 5¾	1747. 7. 4½	2	1. 4¼	2	3. 5½
34	7. 3. 2	715.15. 9½	**84**	17.13. 8¼	1768. 8. 5	3	1. 4¾	3	3. 6
35	7. 7. 4½	736.16.10	**85**	17.17.10¾	1789. 9. 5¾	4	1. 5¼	4	3. 6½
36	7.11. 7	757.17.10¾	**86**	18. 2. 1¼	1810.10. 6¼	5	1. 5¾	5	3. 7
37	7.15. 9½	778.18.11¼	**87**	18. 6. 3¾	1831.11. 7	6	1. 6¼	6	3. 7½
38	8. 0. 0	800. 0. 0	**88**	18.10. 6¼	1852.12. 7½	7	1. 6¾	7	3. 8
39	8. 4. 2½	821. 1. 0¾	**89**	18.14. 8¾	1873.13. 8¼	8	1. 7¼	8	3. 8½
40	8. 8. 5	842. 2. 1¼	**90**	18.18.11¼	1894.14. 8¾	9	1. 7¾	9	3. 9
41	8.12. 7½	863. 3. 2	**91**	19. 3. 2	1915.15. 9½	**40**	1. 8¼	**90**	3. 9½
42	8.16.10	884. 4. 2½	**92**	19. 7. 4½	1936.16.10	1	1. 8¾	1	3.10
43	9. 1. 0¾	905. 5. 3¼	**93**	19.11. 7	1957.17.10¾	2	1. 9¼	2	3.10½
44	9. 5. 3¼	926. 6. 3¾	**94**	19.15. 9½	1978.18.11¼	3	1. 9¾	3	3.11
45	9. 9. 5¾	947. 7. 4½	**95**	20. 0. 0	2000. 0. 0	4	1.10¼	4	3.11½
46	9.13. 8¼	968. 8. 5	**96**	20. 4. 2½	2021. 1. 0¾	5	1.10¾	5	4. 0
47	9.17.10¾	989. 9. 5¾	**97**	20. 8. 5	2042. 2. 1¼	6	1.11¼	6	4. 0½
48	10. 2. 1¼	1010.10. 6¼	**98**	20.12. 7½	2063. 3. 2	7	1.11¾	7	4. 1
49	10. 6. 3¾	1031.11. 7	**99**	20.16.10	2084. 4. 2½	8	2. 0¼	8	4. 1½
50	10.10. 6¼	1052.12. 7½	**100**	21. 1. 0¾	2105. 5. 3¼	9	2. 0¾	9	4. 2

STERLING EXCHANGE, INTO

Exch. 7% Prem.

DOMINION MONEY.

£	DOLLARS.			£	DOLLARS.		
	. ..				... ..		.
1	4.75	55	6	51	242.53	33	3
2	9.51	11	1	52	247.28	88	9
3	14.26	66	7	53	252.04	44	4
4	19.02	22	2	54	256.80	00	0
5	23.77	77	8	55	261.55	55	6
6	28.53	33	3	56	266.31	11	1
7	33.28	88	9	57	271.06	66	7
8	38.04	44	4	58	275.82	22	2
9	42.80	00	0	59	280.57	77	8
10	47.55	55	6	60	285.33	33	3
11	52.31	11	1	61	290.08	88	9
12	57.06	66	7	62	294.84	44	4
13	61.82	22	2	63	299.60	00	0
14	66.57	77	8	64	304.35	55	6
15	71.33	33	3	65	309.11	11	1
16	76.08	88	9	66	313.86	66	7
17	80.84	44	4	67	318.62	22	2
18	85.60	00	0	68	323.37	77	8
19	90.35	55	6	69	328.13	33	3
20	95.11	11	1	70	332.88	88	9
21	99.86	66	7	71	337.64	44	4
22	104.62	22	2	72	342.40	00	0
23	109.37	77	8	73	347.15	55	6
24	114.13	33	3	74	351.91	11	1
25	118.88	88	9	75	356.66	66	7
26	123.64	44	4	76	361 42	22	2
27	128.40	00	0	77	366.17	77	8
28	133.15	55	6	78	370.93	33	3
29	137.91	11	1	79	375.68	88	9
30	142.66	66	7	80	380.44	44	4
31	147.42	22	2	81	385.29	00	0
32	152.17	77	8	82	389.95	55	6
33	156.93	33	3	83	394.71	11	1
34	161.68	88	9	84	399.46	66	7
35	166.44	44	4	85	404.22	22	2
36	171.20	00	0	86	408.97	77	8
37	175.95	55	6	87	413.73	33	3
38	180.71	11	1	88	418.48	88	9
39	185.46	66	7	89	423.24	44	4
40	190.22	22	2	90	428.00	00	0
41	194.97	77	8	91	432.75	55	6
42	199.73	33	3	92	437.51	11	1
43	204.48	88	9	93	442.26	66	7
44	209.24	44	4	94	447.02	22	2
45	214.00	00	0	95	451.77	77	8
46	218.75	55	6	96	456.53	33	3
47	223.51	11	1	97	461.28	88	9
48	228.26	66	7	98	466.04	44	0
49	233.02	22	2	99	470.80	00	4
50	237.77	77	8	100	475.55	55	6

s.d.	DOLLS.	s.d.	DOLLS.	s.d.	DOLLS.	s.d.	DOLLS.
		5.0	1.18.9	10.0	2.37.8	15.0	3.56.7
1	0.02.0	1	1.20.9	1	2.39.8	1	3.58.6
2	0.04.0	2	1.22.9	2	2.41.7	2	3.60.6
3	0.05.9	3	1.24.8	3	2.43.7	3	3.62.6
4	0.07.9	4	1.26.8	4	2.45.7	4	3.64.6
5	0.09.9	5	1.28.8	5	2.47.7	5	3.66.6
6	0.11.9	6	1.30.8	6	2.49.7	6	3.68.6
7	0.13.9	7	1.32.8	7	2.51.6	7	3.70.5
8	0.15.9	8	1.34.7	8	2.53.6	8	3.72.5
9	0.17.8	9	1.36.7	9	2.55.6	9	3.74.5
10	0.19.8	10	1.38.7	10	2.57.6	10	3.76.5
11	0.21.8	11	1.40.7	11	2.59.6	11	3.78.5
1.0	0.23.8	6.0	1.42.7	11.0	2.61.6	16.0	3.80.4
1	0.25.8	1	1.44.6	1	2.63.5	1	3.82.4
2	0.27.7	2	1.46.6	2	2.65.5	2	3.84.4
3	0.29.7	3	1.48.6	3	2.67.5	3	3.86.4
4	0.31.7	4	1.50.6	4	2.69.5	4	3.88.4
5	0.33.7	5	1.52.6	5	2.71.5	5	3.90.4
6	0.35.7	6	1.54.6	6	2.73.4	6	3.92.3
7	0.37.6	7	1.56.5	7	2.75.4	7	3.94.3
8	0.39.6	8	1.58.5	8	2.77.4	8	3.96.3
9	0.41.6	9	1.60.5	9	2.79.4	9	3.98.3
10	0.43.6	10	1.62.5	10	2.81.4	10	4.00.3
11	0.45.6	11	1.64.5	11	2.83.4	11	4.02.2
2.0	0.47.6	7.0	1.66.4	12.0	2.85.3	17.0	4.04.2
1	0.49.5	1	1.68.4	1	2.87.3	1	4.06.2
2	0.51.5	2	1.70.4	2	2.89.3	2	4.08.2
3	0.53.5	3	1.72.4	3	2.91.3	3	4.10.2
4	0.55.5	4	1.74.4	4	2.93.3	4	4.12.1
5	0.57.5	5	1.76.4	5	2.95.2	5	4.14.1
6	0.59.4	6	1.78.3	6	2.97.2	6	4.16.1
7	0.61.4	7	1.80.3	7	2.99.2	7	4.18.1
8	0.63.4	8	1.82.3	8	3.01.2	8	4.20.1
9	0.65.4	9	1.84.3	9	3.03.2	9	4.22.1
10	0.67.4	10	1.86.3	10	3.05.1	10	4.24.0
11	0.69.4	11	1.88.2	11	3.07.1	11	4.26.0
3.0	0.71.3	8.0	1.90.2	13.0	3.09.1	18.0	4.28.0
1	0.73.3	1	1.92.2	1	3.11.1	1	4.30.0
2	0.75.3	2	1.94.2	2	3.13.1	2	4.32.0
3	0.77.3	3	1.96.2	3	3.15.1	3	4.33.9
4	0.79.3	4	1.98.1	4	3.17.0	4	4.35.9
5	0.81.2	5	2.00.1	5	3.19.0	5	4.37.9
6	0.83.2	6	2.02.1	6	3.21.0	6	4.39.9
7	0.85.2	7	2.04.1	7	3.23.0	7	4.41.9
8	0.87.2	8	2.06.1	8	3.25.0	8	4.43.9
9	0.89.2	9	2.08.1	9	3.26.9	9	4.45.8
10	0.91.1	10	2.10.0	10	3.28.9	10	4.47.8
11	0.93.1	11	2.12.0	11	3.30.9	11	4.49.8
4.0	0.95.1	9.0	2.14.0	14.0	3.32.9	19.0	4.51.8
1	0.97.1	1	2.16.0	1	3.34.9	1	4.53.8
2	0.99.1	2	2.18.0	2	3.36.9	2	4.55.7
3	1.01.1	3	2.19.9	3	3.38.8	3	4.57.7
4	1.03.0	4	2.21.9	4	3.40.8	4	4.59.7
5	1.05.0	5	2.23.9	5	3.42.8	5	4.61.7
6	1.07.0	6	2.25.9	6	3.44.8	6	4.63.7
7	1.09.0	7	2.27.9	7	3.46.8	7	4 65.6
8	1.11.0	8	2.29.9	8	3.48.7	8	4.67.6
9	1.12.9	9	2.31.8	9	3.50.7	9	4.69.6
10	1.14.9	10	2.33.8	10	3.52.7	10	4.71.6
11	1.16.9	11	2.35.8	11	3.54.7	11	4.73.6

DOMINION MONEY.

DOLLS.	s.d.	DOLLS.
87.8	**15.0**	3.56.7
89.8	1	3.58.6
41.7	2	3.60.6
43.7	3	3.62.6
45.7	4	3.64.6
47.7	5	3.66.6
49.7	6	3.68.6
51.6	7	3.70.5
53.6	8	3.72.5
55.6	9	3.74.5
57.6	10	3.76.5
59.6	11	3.78.5
61.6	**16.0**	3.80.4
63.5	1	3.82.4
65.5	2	3.84.4
67.5	3	3.86.4
69.5	4	3.88.4
71.5	5	3.90.4
73.4	6	3.92.3
75.4	7	3.94.3
77.4	8	3.96.3
79.4	9	3.98.3
81.4	10	4.00.3
83.4	11	4.02.2
85.3	**17.0**	4.04.2
87.3	1	4.06.2
89.3	2	4.08.2
91.3	3	4.10.2
93.3	4	4.12.1
95.2	5	4.14.1
97.2	6	4.16.1
99.2	7	4.18.1
1.2	8	4.20.1
3.2	9	4.22.1
5.1	10	4.24.0
7.1	11	4.26.0
9.1	**18.0**	4.28.0
1.1	1	4.30.0
3.1	2	4.32.0
5.1	3	4.33.9
7.0	4	4.35.9
9.0	5	4.37.9
1.0	6	4.39.9
3.0	7	4.41.9
5.0	8	4.43.9
6.9	9	4.45.8
8.9	10	4.47.8
0.9	11	4.49.8
.9	**19.0**	4.51.8
.9	1	4.53.8
.9	2	4.55.7
.8	3	4.57.7
.8	4	4.59.7
.8	5	4.61.7
.8	6	4.63.7
.8	7	4.65.6
.7	8	4.67.6
.7	9	4.69.6
.7	10	4.71.6
.7	11	4.73.6

DOMINION MONEY, INTO { **Exch. 7 % Prem.** { STERLING EXCHANGE.

$	Units, Tens. £ s. d.	Hundreds. £ s. d.	$	Units, Tens. £ s. d.	Hundreds. £ s. d.
1	. 4. 2½	21. 0. 6¾	**51**	10.14. 5¾	1072. 8. 7¼
2	. 8. 5	42. 1. 1½	**52**	10.18. 8¼	1093. 9. 2
3	.12. 7½	63. 1. 8¼	**53**	11. 2.10¾	1114. 9. 8¾
4	.16. 9¾	84. 2. 3	**54**	11. 7. 1¼	1135.10. 3¼
5	1. 1. 0¼	105. 2. 9¾	**55**	11.11. 3¾	1156.10.10
6	1. 5. 2¾	126. 3. 4¼	**56**	11.15. 6¼	1177.11. 4¾
7	1. 9. 5¼	147. 3.11	**57**	11.19. 8¾	1198.11.11½
8	1.13. 7¾	168. 4. 5¾	**58**	12. 3.11	1219.12. 6¼
9	1.17.10¼	189. 5. 0½	**59**	12. 8. 1½	1240.13. 1
10	2. 2. 0¾	210. 5. 7¼	**60**	12.12. 4	1261.13. 7¾
11	2. 6. 3¼	231. 6. 2	**61**	12.16. 6½	1282.14. 2½
12	2.10. 5½	252. 6. 8¾	**62**	13. 0. 9	1303.14. 9¼
13	2.14. 8	273. 7. 3½	**63**	13. 4.11½	1324.15. 4
14	2.18.10½	294. 7.10¼	**64**	13. 9. 2	1345.15.10¾
15	3. 3. 1	315. 8. 5	**65**	13.13. 4¼	1366.16. 5½
16	3. 7. 3½	336. 8.11¾	**66**	13.17. 6¾	1387.17. 0
17	3.11. 6	357. 9. 6½	**67**	14. 1. 9¼	1408.17. 6¾
18	3.15. 8½	378.10. 1	**68**	14. 5.11¾	1429.18. 1½
19	3.19.11	399.10. 7¾	**69**	14.10. 2¼	1450.18. 8¼
20	4. 4. 1¼	420.11. 2½	**70**	14.14. 4¾	1471.19. 3
21	4. 8. 3¾	441.11. 9¼	**71**	14.18. 7¼	1492.19. 9¾
22	4.12. 6¼	462.12. 4	**72**	15. 2. 9¾	1514. 0. 4½
23	4.16. 8¾	483.12.10¾	**73**	15. 7. 0	1535. 0.11¼
24	5. 0.11½	504.13. 5½	**74**	15.11. 2½	1556. 1. 6
25	5. 5. 1¾	525.14. 0¼	**75**	15.15. 5	1577. 2. 0¾
26	5. 9. 4¼	546.14. 7	**76**	15.19. 7½	1598. 2. 7½
27	5.13. 6½	567.15. 1¾	**77**	16. 3.10	1619. 3. 2¼
28	5.17. 9	588.15. 8½	**78**	16. 8. 0½	1640. 3. 8¾
29	6. 1.11½	609.16. 3¼	**79**	16.12. 3	1661. 4. 3½
30	6. 6. 2	630.16. 9¾	**80**	16.16. 5½	1682. 4.10¼
31	6.10. 4½	651.17. 4½	**81**	17. 0. 7¾	1703. 5. 5
32	6.14. 7	672.17.11¼	**82**	17. 4.10¼	1724. 5.11¾
33	6.18. 9½	693.18. 6	**83**	17. 9. 0¾	1745. 6. 6½
34	7. 3. 0	714.19. 0¾	**84**	17.13. 3¼	1766. 7. 1¼
35	7. 7. 2¼	735.19. 7½	**85**	17.17. 5¾	1787. 7. 8
36	7.11. 4¾	757. 0. 2¼	**86**	18. 1. 8¼	1808. 8. 2¾
37	7.15. 7¼	778. 0. 9	**87**	18. 5.10¾	1829. 8. 9½
38	7.19. 9¾	799. 1. 3¾	**88**	18.10. 1	1850. 9. 4¼
39	8. 4. 0¼	820. 1.10½	**89**	18.14. 3½	1871. 9.11
40	8. 8. 2¾	841. 2. 5¼	**90**	18.18. 6	1892.10. 5½
41	8.12. 5¼	862. 3. 0	**91**	19. 2. 8½	1913.11. 0¼
42	8.16. 7¾	883. 3. 6½	**92**	19. 6.11	1934.11. 7
43	9. 0.10	904. 4. 1¼	**93**	19.11. 1½	1955.12. 1¾
44	9. 5. 0½	925. 4. 8	**94**	19.15. 4	1976.12. 8½
45	9. 9. 3	946. 5. 2¾	**95**	19.19. 6½	1997.13. 3¼
46	9.13. 5½	967. 5. 9½	**96**	20. 3. 8¾	2018.13.10
47	9.17. 8	988. 6. 4¼	**97**	20. 7.11¼	2039.14. 4¾
48	10. 1.10½	1009. 6.11	**98**	20.12. 1¾	2060.14.11½
49	10. 6. 1	1030. 7. 5¾	**99**	20.16. 4¼	2081.15. 6¼
50	10.10. 3¼	1051. 8. 0½	**100**	21. 0. 6¾	2102.16. 1

CENTS.	s. d.	CENTS.	s. d.
		30	2. 1¼
1	. 0½	1	2. 1¾
2	. 1	2	2. 2¼
3	. 1½	3	2. 2¾
4	. 2	4	2. 3¼
5	. 2½	5	2. 3¾
6	. 3	6	2. 4¼
7	. 3½	7	2. 4¾
8	. 4	8	2. 5¼
9	. 4½	9	2. 5¾
10	. 5	**60**	2. 6¼
1	. 5½		2. 6¾
2	. 6		2. 7¼
3	. 6½	3	2. 7¾
4	. 7	4	2. 8¼
5	. 7½	5	2. 8¾
6	. 8	6	2. 9¼
7	. 8½	7	2. 9¾
8	. 9	8	2.10¼
9	. 9½	9	2.10¾
20	.10	**70**	2.11¼
1	.10½	1	2.11¾
2	.11	2	3. 0¼
3	.11½	3	3. 0¾
4	1. 0	4	3. 1¼
5	1. 0½	5	3. 1¾
6	1. 1	6	3. 2¼
7	1. 1¼	7	3. 2¾
8	1. 2¼	8	3. 3¼
9	1. 2¾	9	3. 3¾
30	1. 3¼	**80**	3. 4¼
1	1. 3¾	1	3. 5
2	1. 4¼	2	3. 5½
3	1. 4¾	3	3. 6
4	1. 5¼	4	3. 6½
5	1. 5¾	5	3. 7
6	1. 6¼	6	3. 7½
7	1. 6¾	7	3. 8
8	1. 7¼	8	3. 8½
9	1. 7¾	9	3. 9
40	1. 8¼	**90**	3. 9½
1	1. 8¾	1	3.10
2	1. 9¼	2	3.10½
3	1. 9¾	3	3.11
4	1.10¼	4	3.11½
5	1.10¾	5	4. 0
6	1.11¼	6	4. 0½
7	1.11¾	7	4 1
8	2. 0¼	8	4. 1½
9	2. 0¾	9	4. 2

STERLING EXCHANGE, INTO } **Exch. $7\frac{1}{8}$ % Prem.** { DOMINION MONEY.

£	DOLLARS.			£	DOLLARS.		
	...		.		.....		.
1	4.76	11	1	**51**	242.81	66	7
2	9.52	22	2	**52**	247.57	77	8
3	14.28	33	3	**53**	252.33	88	9
4	19.04	44	4	**54**	257.10	00	0
5	23.80	55	6	**55**	261.86	11	1
6	28.56	66	7	**56**	266.62	22	2
7	33.32	77	8	**57**	271.38	33	3
8	38.08	88	9	**58**	276.14	44	4
9	42.85	00	0	**59**	280.90	55	6
10	47.61	11	1	**60**	285.66	66	7
11	52.37	22	2	**61**	290.42	77	8
12	57.13	33	3	**62**	295.18	88	9
13	61.89	44	4	**63**	299.95	00	0
14	66.65	55	6	**64**	304.71	11	1
15	71.41	66	7	**65**	309.47	22	2
16	76.17	77	8	**66**	314.23	33	3
17	80.93	88	9	**67**	318.99	44	4
18	85.70	00	0	**68**	323.75	55	6
19	90.46	11	1	**69**	328.51	66	7
20	95.22	22	2	**70**	333.27	77	8
21	99.98	33	3	**71**	338.03	88	9
22	104.74	44	4	**72**	342.80	00	0
23	109.50	55	6	**73**	347.56	11	1
24	114.26	66	7	**74**	352.32	22	2
25	119.02	77	8	**75**	357.08	33	3
26	123.78	88	9	**76**	361.84	44	4
27	128.55	00	0	**77**	366.60	55	6
28	133.31	11	1	**78**	371.36	66	7
29	138.07	22	2	**79**	376.12	77	8
30	142.83	33	3	**80**	380.88	88	9
31	147.59	44	4	**81**	385.65	00	0
32	152.35	55	6	**82**	390.41	11	1
33	157.11	66	7	**83**	395.17	22	2
34	161.87	77	8	**84**	399.93	33	3
35	166.63	88	9	**85**	404.69	44	4
36	171.40	00	0	**86**	409.45	55	6
37	176.16	11	1	**87**	414.21	66	7
38	180.92	22	2	**88**	418.97	77	8
39	185.68	33	3	**89**	423.73	88	9
40	190.44	44	4	**90**	428.50	00	0
41	195.20	55	6	**91**	433.26	11	1
42	199.96	66	7	**92**	438.02	22	2
43	204.72	77	8	**93**	442.78	33	3
44	209.48	88	9	**94**	447.54	44	4
45	214.25	00	0	**95**	452.30	55	6
46	219.01	11	1	**96**	457.06	66	7
47	223.77	22	2	**97**	461.82	77	8
48	228.53	33	3	**98**	466.58	88	9
49	233.29	44	4	**99**	471.35	00	0
50	238.05	55	6	**100**	476.11	11	1

s.d.	DOLLS.	s.d.	DOLLS.	s.d.	DOLLS.	s.d.	DOLLS.
		5.0	1.19.0	**10.0**	2.38.1	**15.0**	3.57.1
1	0.02.0	1	1.21.0	1	2.40.0	1	3.59.1
2	0.04.0	2	1.23.0	2	2.42.0	2	3.61.1
3	0.06.0	3	1.25.0	3	2.44.0	3	3.63.0
4	0.07.9	4	1.27.0	4	2.46.0	4	3.65.0
5	0.09.9	5	1.28.9	5	2.48.0	5	3.67.0
6	0.11.9	6	1.30.9	6	2.50.0	6	3.69.0
7	0.13.9	7	1.32.9	7	2.51.9	7	3.71.0
8	0.15.9	8	1.34.9	8	2.53.9	8	3.73.0
9	0.17.9	9	1.36.9	9	2.55.9	9	3.74.9
10	0.19.8	10	1.38.9	10	2.57.9	10	3.76.9
11	0.21.8	11	1.40.8	11	2.59.9	11	3.78.9
1.0	0.23.8	**6.0**	1.42.8	**11.0**	2.61.9	**16.0**	3.80.9
1	0.25.8	1	1.44.8	1	2.63.8	1	3.82.9
2	0.27.8	2	1.46.8	2	2.65.8	2	3.84.9
3	0.29.8	3	1.48.8	3	2.67.8	3	3.86.8
4	0.31.7	4	1.50.8	4	2.69.8	4	3.88.8
5	0.33.7	5	1.52.8	5	2.71.8	5	3.90.8
6	0.35.7	6	1.54.7	6	2.73.8	6	3.92.8
7	0.37.7	7	1.56.7	7	2.75.7	7	3.94.8
8	0.39.7	8	1.58.7	8	2.77.7	8	3.96.8
9	0.41.7	9	1.60.7	9	2.79.7	9	3.98.7
10	0.43.6	10	1.62.7	10	2.81.7	10	4.00.7
11	0.45.6	11	1.64.7	11	2.83.7	11	4.02.7
2.0	0.47.6	**7.0**	1.66.6	**12.0**	2.85.7	**17.0**	4.04.7
1	0.49.6	1	1.68.6	1	2.87.7	1	4.06.7
2	0.51.6	2	1.70.6	2	2.89.6	2	4.08.7
3	0.53.6	3	1.72.6	3	2.91.6	3	4.10.6
4	0.55.5	4	1.74.6	4	2.93.6	4	4.12.6
5	0.57.5	5	1.76.6	5	2.95.6	5	4.14.6
6	0.59.5	6	1.78.5	6	2.97.6	6	4.16.6
7	0.61.5	7	1.80.5	7	2.99.6	7	4.18.6
8	0.63.5	8	1.82.5	8	3.01.5	8	4.20.6
9	0.65.5	9	1.84.5	9	3.03.5	9	4.22.5
10	0.67.4	10	1.86.5	10	3.05.5	10	4.24.5
11	0.69.4	11	1.88.5	11	3.07.5	11	4.26.5
3.0	0.71.4	**8.0**	1.90.4	**13.0**	3.09.5	**18.0**	4.28.5
1	0.73.4	1	1.92.4	1	3.11.5	1	4.30.5
2	0.75.4	2	1.94.4	2	3.13.4	2	4.32.5
3	0.77.4	3	1.96.4	3	3.15.4	3	4.34.5
4	0.79.4	4	1.98.4	4	3.17.4	4	4.36.4
5	0.81.3	5	2.00.4	5	3.19.4	5	4.38.4
6	0.83.3	6	2.02.3	6	3.21.4	6	4.40.4
7	0.85.3	7	2.04.3	7	3.23.4	7	4.42.4
8	0.87.3	8	2.06.3	8	3.25.3	8	4.44.4
9	0.89.3	9	2.08.3	9	3.27.3	9	4.46.4
10	0.91.3	10	2.10.3	10	3.29.3	10	4.48.3
11	0.93.2	11	2.12.3	11	3.31.3	11	4.50.3
4.0	0.95.2	**9.0**	2.14.3	**14.0**	3.33.3	**19.0**	4.52.3
1	0.97.2	1	2.16.2	1	3.35.3	1	4.54.3
2	0.99.2	2	2.18.2	2	3.37.2	2	4.56.3
3	1.01.2	3	2.20.2	3	3.39.2	3	4.58.3
4	1.03.2	4	2.22.2	4	3.41.2	4	4.60.2
5	1.05.1	5	2.24.2	5	3.43.2	5	4.62.2
6	1.07.1	6	2.26.2	6	3.45.2	6	4.64.2
7	1.09.1	7	2.28.1	7	3.47.2	7	4.66.2
8	1.11.1	8	2.30.1	8	3.49.1	8	4.68.2
9	1.13.1	9	2.32.1	9	3.51.1	9	4.70.2
10	1.15.1	10	2.34.1	10	3.53.1	10	4.72.1
11	1.17.0	11	2.36.1	11	3.55.1	11	4.74.1

DOMINION MONEY.		
LLS.	s.d.	DOLLS.
38.1	**15.0**	3.57.1
40.0	1	3.59.1
42.0	2	3.61.1
44.0	3	3.63.0
46.0	4	3.65.0
48.0	5	3.67.0
50.0	6	3.69.0
51.9	7	3.71.0
53.9	8	3.73.0
55.9	9	3.74.9
57.9	10	3.76.9
59.9	11	3.78.9
61.9	**16.0**	3.80.9
63.8	1	3.82.9
65.8	2	3.84.9
67.8	3	3.86.8
69.8	4	3.88.8
71.8	5	3.90.8
73.8	6	3.92.8
75.7	7	3.94.8
77.7	8	3.96.8
79.7	9	3.98.7
81.7	10	4.00.7
83.7	11	4.02.7
85.7	**17.0**	4.04.7
87.7	1	4.06.7
89.6	2	4.08.7
91.6	3	4.10.6
93.6	4	4.12.6
95.6	5	4.14.6
97.6	6	4.16.6
99.6	7	4.18.6
1.5	8	4.20.6
3.5	9	4.22.5
5.5	10	4.24.5
7.5	11	4.26.5
.5	**18.0**	4.28.5
.5	1	4.30.5
.4	2	4.32.5
.4	3	4.34.5
.4	4	4.36.4
.4	5	4.38.4
.4	6	4.40.4
.4	7	4.42.4
.3	8	4.44.4
.3	9	4.46.4
.3	10	4.48.3
.3	11	4.50.3
.3	**19.0**	4.52.3
.3	1	4.54.3
.2	2	4.56.3
.2	3	4.58.3
.2	4	4.60.2
.2	5	4.62.2
.2	6	4.64.2
.2	7	4.66.2
	8	4.68.2
	9	4.70.2
	10	4.72.1
	11	4.74.1

DOMINION MONEY, INTO STERLING EXCHANGE.

Exch. 7⅛ % Prem.

$	Units, Tens. £ s. d.	Hundreds. £ s. d.	$	Units, Tens. £ s. d.	Hundreds. £ s. d.	CENTS.	s. d.	CENTS.	s. d.
1	. 4. 2½	21. 0. 0¾	**51**	10.14. 2¾	1071. 3. 6¾			**50**	2. 1¼
2	. 8. 4¾	42. 0. 1¾	**52**	10.18. 5¼	1092. 3. 7¾	1	. 0½	1	2. 1¾
3	.12. 7¼	63. 0. 2½	**53**	11. 2. 7¾	1113. 3. 8½	2	. 1	2	2. 2¼
4	.16. 9¾	84. 0. 3¼	**54**	11. 6.10	1134. 3. 9¼	3	. 1½	3	2. 2¾
5	1. 1. 0	105. 0. 4¼	**55**	11.11. 0½	1155. 3.10¼	4	. 2	4	2. 3¼
6	1. 5. 2½	126. 0. 5	**56**	11.15. 2¾	1176. 3.11	5	. 2½	5	2. 3¾
7	1. 9. 4¾	147. 0. 6	**57**	11.19. 5¼	1197. 4. 0	6	. 3	6	2. 4¼
8	1.13. 7¼	168. 0. 6¾	**58**	12. 3. 7¾	1218. 4. 0¾	7	. 3½	7	2. 4¾
9	1.17. 9¾	189. 0. 7½	**59**	12. 7.10	1239. 4. 1½	8	. 4	8	2. 5¼
10	2. 2. 0	210. 0. 8½	**60**	12.12. 0½	1260. 4. 2½	9	. 4½	9	2. 5¾
11	2. 6. 2½	231. 0. 9¼	**61**	12.16. 3	1281. 4. 3¼	**10**	. 5	**60**	2. 6¼
12	2.10. 5	252. 0.10	**62**	13. 0. 5¼	1302. 4. 4	1	. 5½	1	2. 6¾
13	2.14. 7¼	273. 0.11	**63**	13. 4. 7¾	1323. 4. 5	2	. 6	2	2. 7¼
14	2.18. 9¾	294. 0.11¾	**64**	13. 8.10¼	1344. 4. 5¾	3	. 6½	3	2. 7¾
15	3. 3. 0¼	315. 1. 0½	**65**	13.13. 0½	1365. 4. 6½	4	. 7	4	2. 8¼
16	3. 7. 2½	336. 1. 1½	**66**	13.17. 3	1386. 4. 7½	5	. 7½	5	2. 8¾
17	3.11. 5	357. 1. 2¼	**67**	14. 1. 5¼	1407. 4. 8¼	6	. 8	6	2. 9¼
18	3.15. 7¼	378. 1. 3	**68**	14. 5. 7¾	1428. 4. 9¼	7	. 8½	7	2. 9¾
19	3.19. 9¾	399. 1. 4	**69**	14. 9.10¼	1449. 4.10	8	. 9	8	2.10¼
20	4. 4. 0¼	420. 1. 4¾	**70**	14.14. 0½	1470. 4.10¾	9	. 9½	9	2.10¾
21	4. 8. 2½	441. 1. 5¾	**71**	14.18. 3	1491. 4.11¾	**20**	.10	**70**	2.11¼
22	4.12. 5	462. 1. 6½	**72**	15. 2. 5½	1512. 5. 0½	1	.10½	1	2.11¾
23	4.16. 7½	483. 1. 7¼	**73**	15. 6. 7¾	1533. 5. 1¼	2	.11	2	3. 0¼
24	5. 0. 9¾	504. 1. 8¼	**74**	15.10.10¼	1554. 5. 2¼	3	.11½	3	3. 0¾
25	5. 5. 0¼	525. 1. 9	**75**	15.15. 0¾	1575. 5. 3	4	1. 0	4	3. 1¼
26	5. 9. 2½	546. 1. 9¾	**76**	15.19. 3	1596. 5. 3¾	5	1. 0½	5	3. 1¾
27	5.13. 5	567. 1.10¾	**77**	16. 3. 5½	1617. 5. 4¾	6	1. 1	6	3. 2¼
28	5.17. 7½	588. 1.11½	**78**	16. 7. 7¾	1638. 5. 5½	7	1. 1½	7	3. 2¾
29	6. 1. 9¾	609. 2. 0¼	**79**	16.11.10¼	1659. 5. 6¼	8	1. 2	8	3. 3¼
30	6. 6. 0¼	630. 2. 1¼	**80**	16.16. 0¾	1680. 5. 7¼	9	1. 2½	9	3. 3¾
31	6.10. 2¾	651. 2. 2	**81**	17. 0. 3	1701. 5. 8	**30**	1. 3	**80**	3. 4¼
32	6.14. 5	672. 2. 3	**82**	17. 4. 5½	1722. 5. 9	1	1. 3¾	1	3. 4¾
33	6.18. 7½	693. 2. 3¾	**83**	17. 8. 8	1743. 5. 9¾	2	1. 4¼	2	3. 5¼
34	7. 2.10	714. 2. 4½	**84**	17.12.10¼	1764. 5.10½	3	1. 4¾	3	3. 5¾
35	7. 7. 0¼	735. 2. 5½	**85**	17.17. 0¾	1785. 5.11½	4	1. 5¼	4	3. 6¼
36	7.11. 2¾	756. 2. 6¼	**86**	18. 1. 3	1806. 6. 0¼	5	1. 5¾	5	3. 6¾
37	7.15. 5	777. 2. 7	**87**	18. 5. 5½	1827. 6. 1	6	1. 6¼	6	3. 7¼
38	7.19. 7½	798. 2. 8	**88**	18. 9. 8	1848. 6. 2	7	1. 6¾	7	3. 7¾
39	8. 3.10	819. 2. 8¾	**89**	18.13.10¼	1869. 6. 2¾	8	1. 7¼	8	3. 8¼
40	8. 8. 0¼	840. 2. 9½	**90**	18.18. 0¾	1890. 6. 3½	9	1. 7¾	9	3. 8¾
41	8.12. 2¾	861. 2.10½	**91**	19. 2. 3¼	1911. 6. 4½	**40**	1. 8¼	**90**	3. 9¼
42	8.16. 5¼	882. 2.11¼	**92**	19. 6. 5½	1932. 6. 5¼	1	1. 8¾	1	3. 9¾
43	9. 0. 7½	903. 3. 0	**93**	19.10. 8	1953. 6. 6¼	2	1. 9¼	2	3.10½
44	9. 4.10	924. 3. 1	**94**	19.14.10½	1974. 6. 7	3	1. 9¾	3	3.11
45	9. 9. 0½	945. 3. 1¾	**95**	19.19. 0¾	1995. 6. 7¾	4	1.10¼	4	3.11½
46	9.13. 2¾	966. 3. 2¾	**96**	20. 3. 3¼	2016. 6. 8¾	5	1.10¾	5	4. 0
47	9.17. 5¼	987. 3. 3½	**97**	20. 7. 5½	2037. 6. 9½	6	1.11¼	6	4. 0½
48	10. 1. 7½	1008. 3. 4¼	**98**	20.11. 8	2058. 6.10¼	7	1.11¾	7	4. 1
49	10. 5.10	1029. 3. 5¼	**99**	20.15.10½	2079. 6.11¼	8	2. 0¼	8	4. 1½
50	10.10. 0½	1050. 3. 6	**100**	21. 0. 0¾	2100. 7. 0	9	2. 0¾	9	4. 2

STERLING EXCHANGE, INTO } **Exch. 7¼ % Prem.** { DOMINION MONEY.

£	DOLLARS.			£	DOLLARS.		
	. . .		.		. . . . .		.
1	4.76	66	7	**51**	243.10	00	0
2	9.53	33	3	**52**	247.86	66	7
3	14.30	00	0	**53**	252 63	33	3
4	19.06	66	7	**54**	257.40	00	0
5	23.83	33	3	**55**	262.16	66	7
6	28.60	00	0	**56**	266.93	33	3
7	33.36	66	7	**57**	271.70	00	0
8	38.13	33	3	**58**	276.46	66	7
9	42.90	00	0	**59**	281.23	33	3
10	47.66	66	7	**60**	286.00	00	0
11	52.43	33	3	**61**	290.76	66	7
12	57.20	00	0	**62**	295.53	33	3
13	61.96	66	7	**63**	300.30	00	0
14	66.73	33	3	**64**	305.06	66	7
15	71.50	00	0	**65**	309.83	33	3
16	76.26	66	7	**66**	314.60	00	0
17	81.03	33	3	**67**	319.36	66	7
18	85.80	00	0	**68**	324.13	33	3
19	90.56	66	7	**69**	328.90	00	0
20	95.33	33	3	**70**	333.66	66	7
21	100.10	00	0	**71**	338.43	33	3
22	104.86	66	7	**72**	343.20	00	0
23	109.63	33	3	**73**	347.96	66	7
24	114.40	00	0	**74**	352.73	33	3
25	119.16	66	7	**75**	357.50	00	0
26	123.93	33	3	**76**	362.26	66	7
27	128.70	00	0	**77**	367.03	33	3
28	133.46	66	7	**78**	371.80	00	0
29	138.23	33	3	**79**	376.56	66	7
30	143.00	00	0	**80**	381.33	33	3
31	147.76	66	7	**81**	386.10	00	0
32	152.53	33	3	**82**	390.86	66	7
33	157.30	00	0	**83**	395.63	33	3
34	162.06	66	7	**84**	400.40	00	0
35	166.83	33	3	**85**	405.16	66	7
36	171.60	00	0	**86**	409.93	33	3
37	176.36	66	7	**87**	414.70	00	0
38	181.13	33	3	**88**	419.46	66	7
39	185.90	00	0	**89**	424.23	33	3
40	190.66	66	7	**90**	429.00	00	0
41	195.43	33	3	**91**	433.76	66	7
42	200.20	00	0	**92**	438.53	33	3
43	204.96	66	7	**93**	443.30	00	0
44	209.73	33	3	**94**	448.06	66	7
45	214.50	00	0	**95**	452.83	33	3
46	219.26	66	7	**96**	457.60	00	0
47	224.03	33	3	**97**	462.36	66	7
48	228.80	00	0	**98**	467.13	33	3
49	233.56	66	7	**99**	471.90	00	0
50	238.33	33	3	**100**	476.66	66	7

s.d.	DOLLS.	s.d.	DOLLS.	s.d.	DOLLS.	s.d.	DOLLS.
		5.0	1.19.2	**10.0**	2.38.3	**15.0**	3.57.5
1	0.02.0	1	1.21.2	1	2.40.3	1	3.59.5
2	0.04.0	2	1.23.1	2	2.42.3	2	3.61.5
3	0.06.0	3	1.25.1	3	2.44.3	3	3.63.5
4	0.07.9	4	1.27.1	4	2.46.3	4	3.65.4
5	0.09.9	5	1.29.1	5	2.48.3	5	3.67.4
6	0.11.9	6	1.31.1	6	2.50.3	6	3.69.4
7	0.13.9	7	1.33.1	7	2.52.2	7	3.71.4
8	0.15.9	8	1.35.1	8	2.54.2	8	3.73.4
9	0.17.9	9	1.37.0	9	2.56.2	9	3.75.4
10	0.19.9	10	1.39.0	10	2.58.2	10	3.77.4
11	0.21.8	11	1.41.0	11	2.60.2	11	3.79.3
1.0	0.23.8	**6.0**	1.43.0	**11.0**	2.62.2	**16.0**	3.81.3
1	0.25.8	1	1.45.0	1	2.64.2	1	3.83.3
2	0.27.8	2	1.47.0	2	2.66.1	2	3.85.3
3	0.29.8	3	1.49.0	3	2.68.1	3	3.87.3
4	0.31.8	4	1.50.9	4	2.70.1	4	3.89.3
5	0.33.8	5	1.52.9	5	2.72.1	5	3.91.3
6	0.35.8	6	1.54.9	6	2.74.1	6	3.93.3
7	0.37.7	7	1.56.9	7	2.76.1	7	3.95.2
8	0.39.7	8	1.58.9	8	2.78.1	8	3.97.2
9	0.41.7	9	1.60.9	9	2.80.0	9	3.99.2
10	0.43.7	10	1.62.9	10	2.82.0	10	4.01.2
11	0.45.7	11	1.64.8	11	2.84.0	11	4.03.2
2.0	0.47.7	**7.0**	1.66.8	**12.0**	2.86.0	**17.0**	4.05.2
1	0.49.7	1	1.68.8	1	2.88.0	1	4.07.2
2	0.51.6	2	1.70.8	2	2.90.0	2	4.09.1
3	0.53.6	3	1.72.8	3	2.92.0	3	4.11.1
4	0.55.6	4	1.74.8	4	2.93.9	4	4.13.1
5	0.57.6	5	1.76.8	5	2.95.9	5	4.15.1
6	0.59.6	6	1.78.8	6	2.97.9	6	4.17.1
7	0.61.6	7	1.80.7	7	2.99.9	7	4.19.1
8	0.63.6	8	1.82.7	8	3.01.9	8	4.21.1
9	0.65.5	9	1.84.7	9	3.03.9	9	4.23.0
10	0.67.5	10	1.86.7	10	3.05.9	10	4.25.0
11	0.69.5	11	1.88.7	11	3.07.8	11	4.27.0
3.0	0.71.5	**8.0**	1.90.7	**13.0**	3.09.8	**18.0**	4.29.0
1	0.73.5	1	1.92.7	1	3.11.8	1	4.31.0
2	0.75.5	2	1.94.6	2	3.13.8	2	4.33.0
3	0.77.5	3	1.96.6	3	3.15.8	3	4.35.0
4	0.79.4	4	1.98.6	4	3.17.8	4	4.36.9
5	0.81.4	5	2.00.6	5	3.19.8	5	4.38.9
6	0.83.4	6	2.02.6	6	3.21.8	6	4.40.9
7	0.85.4	7	2.04.6	7	3.23.7	7	4.42.9
8	0.87.4	8	2.06.6	8	3.25.7	8	4.44.9
9	0.89.4	9	2.08.5	9	3.27.7	9	4.46.9
10	0.91.4	10	2.10.5	10	3.29.7	10	4.48.9
11	0.93.3	11	2.12.5	11	3.31.7	11	4.50.8
4.0	0.95.3	**9.0**	2.14.5	**14.0**	3.33.7	**19.0**	4.52.8
1	0.97.3	1	2.16.5	1	3.35.7	1	4.54.8
2	0.99.3	2	2.18.5	2	3.37.6	2	4.56.8
3	1.01.3	3	2.20.5	3	3.39.6	3	4.58.8
4	1.03.3	4	2.22.4	4	3.41.6	4	4.60.8
5	1.05.3	5	2.24.4	5	3.43.6	5	4.62.8
6	1.07.3	6	2.26.4	6	3.45.6	6	4.64.8
7	1.09.2	7	2.28.4	7	3.47.6	7	4.66.7
8	1.11.2	8	2.30.4	8	3.49.6	8	4.68.7
9	1.13.2	9	2.32.4	9	3 51.5	9	4.70.7
10	1.15.2	10	2.34.4	10	3.53.5	10	4.72.7
11	1.17.2	11	2.36.3	11	3.55.5	11	4.74.7

DOMINION MONEY.		
LLS.	s.d.	DOLLS.
38.3	**15.0**	3.57.5
40.3	1	3.59.5
42.3	2	3.61.5
44.3	3	3.63.5
46.3	4	3.65.4
48.3	5	3.67.4
50.3	6	3.69.4
52.2	7	3.71.4
54.2	8	3.73.4
56.2	9	3.75.4
58.2	10	3.77.4
60.2	11	3.79.3
62.2	**16.0**	3.81.3
64.2	1	3.83.3
66.1	2	3.85.3
68.1	3	3.87.3
70.1	4	3.89.3
72.1	5	3.91.3
74.1	6	3.93.3
76.1	7	3.95.2
78.1	8	3.97.2
80.0	9	3.99.2
82.0	10	4.01.2
84.0	11	4.03.2
86.0	**17.0**	4.05.2
88.0	1	4.07.2
90.0	2	4.09.1
92.0	3	4.11.1
93.9	4	4.13.1
95.9	5	4.15.1
97.9	6	4.17.1
99.9	7	4.19.1
1.9	8	4.21.1
3.9	9	4.23.0
5.9	10	4.25.0
7.8	11	4.27.0
9.8	**18.0**	4.29.0
1.8	1	4.31.0
3.8	2	4.33.0
5.8	3	4.35.0
7.8	4	4.36.9
9.8	5	4.38.9
1.8	6	4.40.9
3.7	7	4.42.9
5.7	8	4.44.9
7.7	9	4.46.9
9.7	10	4.48.9
1.7	11	4.50.8
3.7	**19.0**	4.52.8
5.7	1	4.54.8
7.6	2	4.56.8
9.6	3	4.58.8
1.6	4	4.60.8
3.6	5	4.62.8
5.6	6	4.64.8
7.6	7	4.66.7
9.6	8	4.68.7
1.5	9	4.70.7
3.5	10	4.72.7
5.5	11	4.74.7

DOMINION MONEY, INTO } **Exch. 7¼ % Prem.** { STERLING EXCHANGE.

$	Units, Tens. £ s. d.	Hundreds. £ s. d.	$	Units, Tens. £ s. d.	Hundreds. £ s. d.
1	. 4. 2¼	20.19. 7	**51**	10.13.11¾	1069.18. 7¼
2	. 8. 4¾	41.19. 2	**52**	10.18. 2¼	1090.18. 2¼
3	.12. 7	62.18. 9	**53**	11. 2. 4½	1111.17. 9¼
4	.16. 9½	83.18. 3¾	**54**	11. 6. 7	1132.17. 4
5	1. 0.11¾	104.17.10¾	**55**	11.10. 9¼	1153.16.11
6	1. 5. 2	125.17. 5¾	**56**	11.14.11½	1174.16. 6
7	1. 9. 4½	146.17. 0¾	**57**	11.19. 2	1195.16. 1
8	1.13. 6¾	167.16. 7¾	**58**	12. 3. 4¼	1216.15. 8
9	1.17. 9¼	188.16. 2¾	**59**	12. 7. 6¾	1237.15. 3
10	2. 1.11½	209.15. 9¾	**60**	12.11. 9	1258.14.10
11	2. 6. 1¾	230.15. 4½	**61**	12.15.11¼	1279.14. 4¾
12	2.10. 4¼	251.14.11½	**62**	13. 0. 1¾	1300.13.11¾
13	2.14. 6½	272.14. 6½	**63**	13. 4. 4	1321.13. 6¾
14	2.18. 9	293.14. 1½	**64**	13. 8. 6½	1342.13. 1¾
15	3. 2.11¼	314.13. 8½	**65**	13.12. 8¾	1363.12. 8¾
16	3. 7. 1½	335.13. 3½	**66**	13.16.11	1384.12. 3¾
17	3.11. 4	356.12.10½	**67**	14. 1. 1¼	1405.11.10¾
18	3.15. 6¼	377.12. 5¼	**68**	14. 5. 3¾	1426.11. 5½
19	3.19. 8¾	398.12. 0¼	**69**	14. 9. 6¼	1447.11. 0½
20	4. 3.11	419.11. 7¼	**70**	14.13. 8½	1468.10. 7½
21	4. 8. 1¼	440.11. 2¼	**71**	14.17.10¾	1489.10. 2½
22	4.12. 3¾	461.10. 9¼	**72**	15. 2. 1¼	1510. 9. 9½
23	4.16. 6	482.10. 4¼	**73**	15. 6. 3½	1531. 9. 4½
24	5. 0. 8½	503. 9.11¼	**74**	15.10. 5¾	1552. 8.11½
25	5. 4.10¾	524. 9. 6½	**75**	15.14. 8¼	1573. 8. 6½
26	5. 9. 1	545. 9. 1	**76**	15.18.10½	1594. 8. 1¼
27	5.13. 3½	566. 8. 8	**77**	16. 3. 1	1615. 7. 8¼
28	5.17. 5¾	587. 8. 3	**78**	16. 7. 3¼	1636. 7. 3¼
29	6. 1. 8¼	608. 7.10	**79**	16.11. 5½	1657. 6.10¼
30	6. 5.10½	629. 7. 5	**80**	16.15. 8	1678. 6. 5¼
31	6.10. 0¾	650. 7. 0	**81**	16.19.10¼	1699. 6. 0¼
32	6.14. 3¼	671. 6. 7	**82**	17. 4. 0¾	1720. 5. 7¼
33	6.18. 5½	692. 6. 1¾	**83**	17. 8. 3	1741. 5. 2
34	7. 2. 8	713. 5. 8¾	**84**	17.12. 5¼	1762. 4. 9
35	7. 6.10¼	734. 5. 3¾	**85**	17.16. 7¾	1783. 4. 4
36	7.11. 0½	755. 4.10¾	**86**	18. 0.10	1804. 3.11
37	7.15. 3	776. 4. 5¾	**87**	18. 5. 0½	1825. 3. 6
38	7.19. 5¼	797. 4. 0¾	**88**	18. 9. 2¾	1846. 3. 1
39	8. 3. 7¾	818. 3. 7¾	**89**	18.13. 5	1867. 2. 8
40	8. 7.10	839. 3. 2½	**90**	18.17. 7½	1888. 2. 2¾
41	8.12. 0¼	860. 2. 9½	**91**	19. 1. 9¾	1909. 1. 9¾
42	8.16. 2¾	881. 2. 4½	**92**	19. 6. 0¼	1930. 1. 4¾
43	9. 0. 5	902. 1.11½	**93**	19.10. 2½	1951. 0.11¾
44	9. 4. 7½	923. 1. 6½	**94**	19.14. 4¾	1972. 0. 6¾
45	9. 8. 9¾	944. 1. 1½	**95**	19.18. 7¼	1993. 0. 1¾
46	9.13. 0	965. 0. 8½	**96**	20. 2. 9½	2013.19. 8¾
47	9.17. 2½	986. 0. 3¼	**97**	20. 7. 0	2034.19. 3½
48	10. 1. 4¾	1006.19.10¼	**98**	20.11. 2¼	2055.18.10½
49	10. 5. 7¼	1027.19. 5¼	**99**	20.15. 4½	2076.18. 5½
50	10. 9. 9½	1048.19. 0¼	**100**	20.19. 7	2097.18. 0½

CENTS.	s. d.	CENTS.	s. d.
		50	2. 1¼
1	. 0½	1	2. 1¾
2	. 1	2	2. 2¼
3	. 1½	3	2. 2¾
4	. 2	4	2. 3¼
5	. 2½	5	2. 3¾
6	. 3	6	2. 4¼
7	. 3½	7	2. 4¾
8	. 4	8	2. 5¼
9	. 4½	9	2. 5¾
10	. 5	**60**	2. 6¼
1	. 5½	1	2. 6¾
2	. 6	2	2. 7¼
3	. 6½	3	2. 7¾
4	. 7	4	2. 8¼
5	. 7½	5	2. 8¾
6	. 8	6	2. 9¼
7	. 8½	7	2. 9¾
8	. 9	8	2.10¼
9	. 9½	9	2.10¾
20	.10	**70**	2.11¼
1	.10½	1	2.11¾
2	.11	2	3. 0¼
3	.11½	3	3. 0¾
4	1. 0	4	3. 1¼
5	1. 0½	5	3. 1¾
6	1. 1	6	3. 2¼
7	1. 1½	7	3. 2¾
8	1. 2	8	3. 3¼
9	1. 2½	9	3. 3¾
30	1. 3	**80**	3. 4¼
1	1. 3½	1	3. 4¾
2	1. 4	2	3. 5¼
3	1. 4½	3	3. 5¾
4	1. 5	4	3. 6¼
5	1. 5½	5	3. 6¾
6	1. 6¼	6	3. 7¼
7	1. 6¾	7	3. 7¾
8	1. 7¼	8	3. 8¼
9	1. 7¾	9	3. 8¾
40	1. 8¼	**90**	3. 9¼
1	1. 8¾	1	3. 9¾
2	1. 9¼	2	3.10¼
3	1. 9¾	3	3.10¾
4	1.10¼	4	3.11¼
5	1.10¾	5	3.11¾
6	1.11¼	6	4. 0¼
7	1.11¾	7	4. 0¾
8	2. 0¼	8	4. 1¼
9	2. 0¾	9	4. 1¾

STERLING EXCHANGE, INTO } **Exch. $7\frac{3}{8}$ % Prem.** { DOMINION MONEY.

£	DOLLARS.			£	DOLLARS.		
	. . .		.		. . . . .		.
1	4.77	22	2	**51**	243.38	33	3
2	9.54	44	4	**52**	248.15	55	6
3	14.31	66	7	**53**	252.92	77	8
4	19.08	88	9	**54**	257.70	00	0
5	23.86	11	1	**55**	262.47	22	2
6	28.63	33	3	**56**	267.24	44	4
7	33.40	55	6	**57**	272.01	66	7
8	38.17	77	8	**58**	276.78	88	9
9	42.95	00	0	**59**	281.56	11	1
10	47.72	22	2	**60**	286.33	33	3
11	52.49	44	4	**61**	291.10	55	6
12	57.26	66	7	**62**	295.87	77	8
13	62.03	88	9	**63**	300.65	00	0
14	66.81	11	1	**64**	305.42	22	2
15	71.58	33	3	**65**	310.19	44	4
16	76.35	55	6	**66**	314.96	66	7
17	81.12	77	8	**67**	319.73	88	9
18	85.90	00	0	**68**	324.51	11	1
19	90.67	22	2	**69**	329.28	33	3
20	95.44	44	4	**70**	334.05	55	6
21	100.21	66	7	**71**	338.82	77	8
22	104.98	88	9	**72**	343.60	00	0
23	109.76	11	1	**73**	348.37	22	2
24	114.53	33	3	**74**	353.14	44	4
25	119.30	55	6	**75**	357.91	66	7
26	124.07	77	8	**76**	362.68	88	9
27	128.85	00	0	**77**	367.46	11	1
28	133.62	22	2	**78**	372.23	33	3
29	138.39	44	4	**79**	377.00	55	6
30	143.16	66	7	**80**	381.77	77	8
31	147.93	88	9	**81**	386.55	00	0
32	152.71	11	1	**82**	391.32	22	2
33	157.48	33	3	**83**	396.09	44	4
34	162.25	55	6	**84**	400.86	66	7
35	167.02	77	8	**85**	405.63	88	9
36	171.80	00	0	**86**	410.41	11	1
37	176.57	22	2	**87**	415.18	33	3
38	181.34	44	4	**88**	419.95	55	6
39	186.11	66	7	**89**	424.72	77	8
40	190.88	88	9	**90**	429.50	00	0
41	195.66	11	1	**91**	434.27	22	2
42	200.43	33	3	**92**	439.04	44	4
43	205.20	55	6	**93**	443.81	66	7
44	209.97	77	8	**94**	448.58	88	9
45	214.75	00	0	**95**	453.36	11	1
46	219.52	22	2	**96**	458.13	33	3
47	224.29	44	4	**97**	462.90	55	6
48	229.06	66	7	**98**	467.67	77	8
49	233.83	88	9	**99**	472.45	00	0
50	238.61	11	1	**100**	477.22	22	2

s.d.	DOLLS.	s.d.	DOLLS.	s.d.	DOLLS.	s.d.	DOLLS.
		5.0	1.19.3	**10.0**	2.38.6	**15.0**	3.57.9
1	0.02.0	1	1.21.3	1	2.40.6	1	3.59.9
2	0.04.0	2	1.23.3	2	2.42.6	2	3.61.9
3	0.06.0	3	1.25.3	3	2.44.6	3	3.63.9
4	0.08.0	4	1.27.3	4	2.46.6	4	3.65.9
5	0.09.9	5	1.29.2	5	2.48.6	5	3.67.9
6	0.11.9	6	1.31.2	6	2.50.5	6	3.69.8
7	0.13.9	7	1.33.2	7	2.52.5	7	3.71.8
8	0.15.9	8	1.35.2	8	2.54.5	8	3.73.8
9	0.17.9	9	1.37.2	9	2.56.5	9	3.75.8
10	0.19.9	10	1.39.2	10	2.58.5	10	3.77.8
11	0.21.9	11	1.41.2	11	2.60.5	11	3.79.8
1.0	0.23.9	**6.0**	1.43.2	**11.0**	2.62.5	**16.0**	3.81.8
1	0.25.8	1	1.45.2	1	2.64.5	1	3.83.8
2	0.27.8	2	1.47.1	2	2.66.4	2	3.85.8
3	0.29.8	3	1.49.1	3	2.68.4	3	3.87.7
4	0.31.8	4	1.51.1	4	2.70.4	4	3.89.7
5	0.33.8	5	1.53.1	5	2.72.4	5	3.91.7
6	0.35.8	6	1.55.1	6	2.74.4	6	3.93.7
7	0.37.8	7	1.57.1	7	2.76.4	7	3.95.7
8	0.39.8	8	1.59.1	8	2.78.4	8	3.97.7
9	0.41.8	9	1.61.1	9	2.80.4	9	3.99.7
10	0.43.7	10	1.63.1	10	2.82.4	10	4.01.7
11	0.45.7	11	1.65.0	11	2.84.3	11	4.03.7
2.0	0.47.7	**7.0**	1.67.0	**12.0**	2.86.3	**17.0**	4.05.6
1	0.49.7	1	1.69.0	1	2.88.3	1	4.07.6
2	0.51.7	2	1.71.0	2	2.90.3	2	4.09.6
3	0.53.7	3	1.73.0	3	2.92.3	3	4.11.6
4	0.55.7	4	1.75.0	4	2.94.3	4	4.13.6
5	0.57.7	5	1.77.0	5	2.96.3	5	4.15.6
6	0.59.7	6	1.79.0	6	2.98.3	6	4.17.6
7	0.61.6	7	1.80.9	7	3.00.3	7	4.19.6
8	0.63.6	8	1.82.9	8	3.02.2	8	4.21.5
9	0.65.6	9	1.84.9	9	3.04.2	9	4.23.5
10	0.67.6	10	1.86.9	10	3.06.2	10	4.25.5
11	0 69.6	11	1.88.9	11	3.08.2	11	4.27.5
3.0	0.71.6	**8.0**	1.90.9	**13.0**	3.10.2	**18.0**	4.29.5
1	0.73.6	1	1.92.9	1	3.12.2	1	4.31.5
2	0.75.6	2	1.94.9	2	3.14.2	2	4.33.5
3	0.77.5	3	1.96.9	3	3.16.2	3	4.35.5
4	0.79.5	4	1.98.8	4	3.18.1	4	4.37.5
5	0.81.5	5	2.00.8	5	3.20.1	5	4.39.4
6	0.83.5	6	2.02.8	6	3.22.1	6	4.41.4
7	0.85.5	7	2.04.8	7	3.24.1	7	4.43.4
8	0.87.5	8	2.06.8	8	3.26.1	8	4.45.4
9	0.89.5	9	2.08.8	9	3.28.1	9	4.47.4
10	0.91.5	10	2.10.8	10	3.30.1	10	4.49.4
11	0.93.5	11	2.12.8	11	3.32.1	11	4.51.4
4.0	0.95.4	**9.0**	2.14.8	**14.0**	3.34.1	**19.0**	4.53.4
1	0.97.4	1	2.16.7	1	3.36.0	1	4.55.3
2	0.99.4	2	2.18.7	2	3.38.0	2	4.57.3
3	1.01.4	3	2.20.7	3	3.40.0	3	4.59.3
4	1.03.4	4	2.22.7	4	3.42.0	4	4.61.3
5	1.05.4	5	2.24.7	5	3.44.0	5	4.63.3
6	1.07.4	6	2.26.7	6	3.46.0	6	4.65.3
7	1.09.4	7	2.28.7	7	3.48.0	7	4.67.3
8	1.11.4	8	2.30.7	8	3.50.0	8	4.69.3
9	1.13.3	9	2.32.6	9	3.52.0	9	4.71.3
10	1.15.3	10	2.34.6	10	3.53.9	10	4.73.2
11	1.17.3	11	2.36.6	11	3.55.9	11	4.75.2

DOMINION MONEY.

LLS.	s.d.	DOLLS.
38.6	**15.0**	3.57.9
40.6	1	3.59.9
42.6	2	3.61.9
44.6	3	3.63.9
46.6	4	3.65.9
48.6	5	3.67.9
50.5	6	3.69.8
52.5	7	3.71.8
54.5	8	3.73.8
56.5	9	3.75.8
58.5	10	3.77.8
60.5	11	3.79.8
62.5	**16.0**	3.81.8
64.5	1	3.83.8
66.4	2	3.85.8
68.4	3	3.87.7
70.4	4	3.89.7
72.4	5	3.91.7
74.4	6	3.93.7
76.4	7	3.95.7
78.4	8	3.97.7
80.4	9	3.99.7
82.4	10	4.01.7
84.3	11	4.03.7
86.3	**17.0**	4.05.6
88.3	1	4.07.6
90.3	2	4.09.6
92.3	3	4.11.6
94.3	4	4.13.6
96.3	5	4.15.6
98.3	6	4.17.6
00.3	7	4.19.6
02.2	8	4.21.5
4.2	9	4.23.5
6.2	10	4.25.5
8.2	11	4.27.5
0.2	**18.0**	4.29.5
2.2	1	4.31.5
4.2	2	4.33.5
6.2	3	4.35.5
8.1	4	4.37.5
0.1	5	4.39.4
2.1	6	4.41.4
4.1	7	4.43.4
6.1	8	4.45.4
8.1	9	4.47.4
0.1	10	4.49.4
2.1	11	4.51.4
.1	**19.0**	4.53.4
.0	1	4.55.3
.0	2	4.57.3
.0	3	4.59.3
.0	4	4.61.3
.0	5	4.63.3
.0	6	4.65.3
.0	7	4.67.3
.0	8	4.69.3
.0	9	4.71.3
.9	10	4.73.2
.9	11	4.75.2

DOMINION MONEY, INTO } **Exch. 7 3/8 % Prem.** { STERLING EXCHANGE.

$	Units, Tens. £ s. d.	Hundreds. £ s. d.	$	Units, Tens. £ s. d.	Hundreds. £ s. d.	CENTS.	s. d.	CENTS.	s. d.
1	. 4. 2¼	20.19. 1	**51**	10.13. 8¾	1068.13. 8¼			**50**	2. 1¼
2	. 8. 4½	41.18. 2¼	**52**	10.17.11¼	1089.12. 9½	1	. 0½	1	2. 1¾
3	.12. 6¾	62.17. 3¼	**53**	11. 2. 1½	1110.11.10½	2	. 1	2	2. 2¼
4	.16. 9¼	83.16. 4½	**54**	11. 6. 3¾	1131.10.11½	3	. 1½	3	2. 2¾
5	1. 0.11½	104.15. 5½	**55**	11.10. 6	1152.10. 0¾	4	. 2	4	2. 3¼
6	1. 5. 1¾	125.14. 6½	**56**	11.14. 8¼	1173. 9. 1¾	5	. 2½	5	2. 3¾
7	1. 9. 4	146.13. 7¾	**57**	11.18.10½	1194. 8. 3	6	. 3	6	2. 4½
8	1.13. 6¼	167.12. 8¾	**58**	12. 3. 1	1215. 7. 4	7	. 3½	7	2. 4¾
9	1.17. 8½	188.11.10	**59**	12. 7. 3¼	1236. 6. 5	8	. 4	8	2. 5¼
10	2. 1.11	209.10.11	**60**	12.11. 5½	1257. 5. 6¼	9	. 4½	9	2. 5¾
11	2. 6. 1¼	230.10. 0¼	**61**	12.15. 7¾	1278. 4. 7¼	**10**	. 5	**60**	2. 6¼
12	2.10. 3½	251. 9. 1¼	**62**	12.19.10	1299. 3. 8½	1	. 5½	1	2. 6¾
13	2.14. 5¾	272. 8. 2¼	**63**	13. 4. 0¼	1320. 2. 9½	2	. 6	2	2. 7¼
14	2.18. 8	293. 7. 3½	**64**	13. 8. 2¾	1341. 1.10¾	3	. 6½	3	2. 7¾
15	3. 2.10¼	314. 6. 4½	**65**	13.12. 5	1362. 0.11¾	4	. 7	4	2. 8¼
16	3. 7. 0¾	335. 5. 5¾	**66**	13.16. 7¼	1383. 0. 0¾	5	. 7½	5	2. 8¾
17	3.11. 3	356. 4. 6¾	**67**	14. 0. 9½	1403.19. 2	6	. 8	6	2. 9¼
18	3.15. 5¼	377. 3. 7¾	**68**	14. 4.11¾	1424.18. 3	7	. 8½	7	2. 9¾
19	3.19. 7½	398. 2. 9	**69**	14. 9. 2	1445.17. 4¼	8	. 9	8	2.10¼
20	4. 3. 9¾	419. 1.10	**70**	14.13. 4¼	1466.16. 5¼	9	. 9½	9	2.10¾
21	4. 8. 0	440. 0.11¼	**71**	14.17. 6¾	1487.15. 6¼	**20**	.10	**70**	2.11¼
22	4.12. 2½	461. 0. 0¼	**72**	15. 1. 9	1508.14. 7½	1	.10½	1	2.11¾
23	4.16. 4¾	481.19. 1½	**73**	15. 5.11¼	1529.13. 8½	2	.11	2	3. 0¼
24	5. 0. 7	502.18. 2½	**74**	15.10. 1½	1550.12. 9¾	3	.11½	3	3. 0¾
25	5. 4. 9¼	523.17. 3½	**75**	15.14. 3¾	1571.11.10¾	4	1. 0	4	3. 1¼
26	5. 8.11½	544.16. 4¾	**76**	15.18. 6	1592.10.11¾	5	1. 0½	5	3. 1¾
27	5.13. 1¾	565.15. 5¾	**77**	16. 2. 8½	1613.10. 1	6	1. 1	6	3. 2¼
28	5.17. 4¼	586.14. 7	**78**	16. 6.10¾	1634. 9. 2	7	1. 1½	7	3. 2¾
29	6. 1. 6½	607.13. 8	**79**	16.11. 1	1655. 8. 3¼	8	1. 2	8	3. 3¼
30	6. 5. 8¾	628.12. 9	**80**	16.15. 3¼	1676. 7. 4¼	9	1. 2½	9	3. 3¾
31	6. 9.11	649.11.10¼	**81**	16.19. 5½	1697. 6. 5½	**30**	1. 3	**80**	3. 4¼
32	6.14. 1¼	670.10.11¼	**82**	17. 3. 7¾	1718. 5. 6½	1	1. 3½	1	3. 4¾
33	6.18. 3½	691.10. 0½	**83**	17. 7.10¼	1739. 4. 7½	2	1. 4	2	3. 5¼
34	7. 2. 6	712. 9. 1½	**84**	17.12. 0½	1760. 3. 8¾	3	1. 4½	3	3. 5¾
35	7. 6. 8¼	733. 8. 2¾	**85**	17.16. 2¾	1781. 2. 9¾	4	1. 5	4	3. 6¼
36	7.10.10½	754. 7. 3¾	**86**	18. 0. 5	1802. 1.11	5	1. 5½	5	3. 6¾
37	7.15. 0¾	775. 6. 4¾	**87**	18. 4. 7¼	1823. 1. 0	6	1. 6	6	3. 7¼
38	7.19. 3	796. 5. 6	**88**	18. 8. 9½	1844. 0. 1	7	1. 6½	7	3. 7¾
39	8. 3. 5¼	817. 4. 7	**89**	18.13. 0	1864.19. 2¼	8	1. 7	8	3. 8¼
40	8. 7. 7¾	838. 3. 8¼	**90**	18.17. 2¼	1885.18. 3¼	9	1. 7½	9	3. 8¾
41	8.11.10	859. 2. 9¼	**91**	19. 1. 4½	1906.17. 4½	**40**	1. 8	**90**	3. 9¼
42	8.16. 0¼	880. 1.10¼	**92**	19. 5. 6¾	1927.16. 5½	1	1. 8½	1	3. 9¾
43	9. 0. 2½	901. 0.11½	**93**	19. 9. 9	1948.15. 6¾	2	1. 9	2	3.10¼
44	9. 4. 4¾	922. 0. 0½	**94**	19.13.11¼	1969.14. 7¾	3	1. 9¾	3	3.10¾
45	9. 8. 7	942.19. 1¾	**95**	19.18. 1¾	1990.13. 8¾	4	1.10¼	4	3.11¼
46	9.12. 9½	963.18. 2¾	**96**	20. 2. 4	2011.12.10	5	1.10¾	5	3.11¾
47	9.16.11¾	984.17. 3¾	**97**	20. 6. 6¼	2032.11.11	6	1.11¼	6	4. 0¼
48	10. 1. 2	1005.16. 5	**98**	20.10. 8½	2053.11. 0¼	7	1.11¾	7	4. 0¾
49	10. 5. 4¼	1026.15. 6	**99**	20.14.10¾	2074.10. 1¼	8	2. 0¼	8	4. 1¼
50	10. 9. 6½	1047.14. 7¼	**100**	20.19. 1	2095. 9. 2¼	9	2. 0¾	9	4. 1¾

STERLING EXCHANGE, INTO } **Exch. 7½ % Prem.** { DOMINION MONEY.

£	DOLLARS.			£	DOLLARS.		
	. . .		.		. . . . .		.
1	4.77	77	8	**51**	243.66	66	7
2	9.55	55	6	**52**	248.44	44	4
3	14.33	33	3	**53**	253.22	22	2
4	19.11	11	1	**54**	258.00	00	0
5	23.88	88	9	**55**	262.77	77	8
6	28.66	66	7	**56**	267.55	55	6
7	33.44	44	4	**57**	272.33	33	3
8	38.22	22	2	**58**	277.11	11	1
9	43.00	00	0	**59**	281.88	88	9
10	47.77	77	8	**60**	286.66	66	7
11	52.55	55	6	**61**	291.44	44	4
12	57.33	33	3	**62**	296.22	22	2
13	62.11	11	1	**63**	301.00	00	0
14	66.88	88	9	**64**	305.77	77	8
15	71.66	66	7	**65**	310.55	55	6
16	76.44	44	4	**66**	315.33	33	3
17	81.22	22	2	**67**	320.11	11	1
18	86.00	00	0	**68**	324.88	88	9
19	90.77	77	8	**69**	329.66	66	7
20	95.55	55	6	**70**	334.44	44	4
21	100.33	33	3	**71**	339.22	22	2
22	105.11	11	1	**72**	344.00	00	0
23	109.88	88	9	**73**	348.77	77	8
24	114.66	66	7	**74**	353.55	55	6
25	119.44	44	4	**75**	358.33	33	3
26	124.22	22	2	**76**	363.11	11	1
27	129.00	00	0	**77**	367.88	88	9
28	133.77	77	8	**78**	372.66	66	7
29	138.55	55	6	**79**	377.44	44	4
30	143.33	33	3	**80**	382.22	22	2
31	148.11	11	1	**81**	387.00	00	0
32	152.88	88	9	**82**	391.77	77	8
33	157.66	66	7	**83**	396.55	55	6
34	162.44	44	4	**84**	401.33	33	3
35	167.22	22	2	**85**	406.11	11	1
36	172.00	00	0	**86**	410.88	88	9
37	176.77	77	8	**87**	415.66	66	7
38	181.55	55	6	**88**	420.44	44	4
39	186.33	33	3	**89**	425.22	22	2
40	191.11	11	1	**90**	430.00	00	0
41	195.88	88	9	**91**	434.77	77	8
42	200.66	66	7	**92**	439.55	55	6
43	205.44	44	4	**93**	444.33	33	3
44	210.22	22	2	**94**	449.11	11	1
45	215.00	00	0	**95**	453.88	88	9
46	219.77	77	8	**96**	458.66	66	7
47	224.55	55	6	**97**	463.44	44	4
48	229.33	33	3	**98**	468.22	22	2
49	234.11	11	1	**99**	473.00	00	0
50	238.88	88	9	**100**	477.77	77	8

s.d.	DOLLS.	s.d.	DOLLS.	s.d.	DOLLS.	s.d.	DOLLS.
		5.0	1.19.4	**10.0**	2.38.9	**15.0**	3.58.3
1	0.62.0	1	1.21.4	1	2.40.9	1	3.60.3
2	0.04.0	2	1.23.4	2	2.42.9	2	3.62.3
3	0.06.0	3	1.25.4	3	2.44.9	3	3.64.3
4	0.08.0	4	1.27.4	4	2.46.9	4	3.66.3
5	0.10.0	5	1.29.4	5	2.48.8	5	3.68.3
6	0.11.9	6	1.31.4	6	2.50.8	6	3.70.3
7	0.13.9	7	1.33.4	7	2.52.8	7	3.72.3
8	0.15.9	8	1.35.4	8	2.54.8	8	3.74.3
9	0.17.9	9	1.37.4	9	2.56.8	9	3.76.3
10	0.19.9	10	1.39.4	10	2.58.8	10	3.78.2
11	0.21.9	11	1.41.3	11	2.60.8	11	3.80.2
1.0	0.23.9	**6.0**	1.43.3	**11.0**	2.62.8	**16.0**	3.82.2
1	0.25.9	1	1.45.3	1	2.64.8	1	3.84.2
2	0.27.9	2	1.47.3	2	2.66.8	2	3.86.2
3	0.29.9	3	1.49.3	3	2.68.8	3	3.88.2
4	0.31.9	4	1.51.3	4	2.70.7	4	3.90.2
5	0.33.8	5	1.53.3	5	2.72.7	5	3.92.2
6	0.35.8	6	1.55.3	6	2.74.7	6	3.94.2
7	0.37.8	7	1.57.3	7	2.76.7	7	3.96.2
8	0.39.8	8	1.59.3	8	2.78.7	8	3.98.1
9	0.41.8	9	1.61.3	9	2.80.7	9	4.00.1
10	0.43.8	10	1.63.2	10	2.82.7	10	4.02.1
11	0.45.8	11	1.65.2	11	2.84.7	11	4.04.1
2.0	0.47.8	**7.0**	1.67.2	**12.0**	2.86.7	**17.0**	4.06.1
1	0.49.8	1	1.69.2	1	2.88.7	1	4.08.1
2	0.51.8	2	1.71.2	2	2.90.6	2	4.10.1
3	0.53.8	3	1.73.2	3	2.92.6	3	4.12.1
4	0.55.7	4	1.75.2	4	2.94.6	4	4.14.1
5	0.57.7	5	1.77.2	5	2.96.6	5	4.16.1
6	0.59.7	6	1.79.2	6	2.98.6	6	4.18.1
7	0.61.7	7	1.81.2	7	3.00.6	7	4.20.0
8	0.63.7	8	1.83.1	8	3.02.6	8	4.22.0
9	0.65.7	9	1.85.1	9	3.04.6	9	4.24.0
10	0.67.7	10	1.87.1	10	3.06.6	10	4.26.0
11	0.69.7	11	1.89.1	11	3.08.6	11	4.28.0
3.0	0.71.7	**8.0**	1.91.1	**13.0**	3.10.6	**18.0**	4.30.0
1	0.73.7	1	1.93.1	1	3.12.5	1	4.32.0
2	0.75.6	2	1.95.1	2	3.14.5	2	4.34.0
3	0.77.6	3	1.97.1	3	3.16.5	3	4.36.0
4	0.79.6	4	1.99.1	4	3.18.5	4	4.38.0
5	0.81.6	5	2.01.1	5	3.20.5	5	4.40.0
6	0.83.6	6	2.03.1	6	3.22.5	6	4.41.9
7	0.85.6	7	2.05.0	7	3.24.5	7	4.43.9
8	0.87.6	8	2.07.0	8	3.26.5	8	4.45.9
9	0.89.6	9	2.09.0	9	3.28.5	9	4.47.9
10	0.91.6	10	2.11.0	10	3.30.5	10	4.49.9
11	0.93.6	11	2.13.0	11	3.32.5	11	4.51.9
4.0	0.95.6	**9.0**	2.15.0	**14.0**	3.34.4	**19.0**	4.53.9
1	0.97.5	1	2.17.0	1	3.36.4	1	4.55.9
2	0.99.5	2	2.19.0	2	3.38.4	2	4.57.9
3	1.01.5	3	2.21.0	3	3.40.4	3	4.59.9
4	1.03.5	4	2.23.0	4	3.42.4	4	4.61.9
5	1.05.5	5	2.25.0	5	3.44.4	5	4.63.8
6	1.07.5	6	2.26.9	6	3.46.4	6	4.65.8
7	1.09.5	7	2.28.9	7	3.48.4	7	4.67.8
8	1.11.5	8	2.30.9	8	3.50.4	8	4.69.8
9	1.13.5	9	2.32.9	9	3.52.4	9	4.71.8
10	1.15.5	10	2.34.9	10	3.54.4	10	4.73.8
11	1.17.5	11	2.36.9	11	3.56.3	11	4.75.8

DOMINION MONEY.		
LLS.	s.d.	DOLLS.
38.9	**15.0**	3.58.3
40.9	1	3.60.3
42.9	2	3.62.3
44.9	3	3.64.3
46.9	4	3.66.3
48.8	5	3.68.3
50.8	6	3.70.3
52.8	7	3.72.3
54.8	8	3.74.3
56.8	9	3.76.3
58.8	10	3.78.2
60.8	11	3.80.2
32.8	**16.0**	3.82.2
34.8	1	3.84.2
36.8	2	3.86.2
38.8	3	3.88.2
70.7	4	3.90.2
72.7	5	3.92.2
74.7	6	3.94.2
76.7	7	3.96.2
78.7	8	3.98.1
80.7	9	4.00.1
82.7	10	4.02.1
84.7	11	4.04.1
86.7	**17.0**	4.06.1
88.7	1	4.08.1
90.6	2	4.10.1
92.6	3	4.12.1
94.6	4	4.14.1
96.6	5	4.16.1
98.6	6	4.18.1
0.6	7	4.20.0
2.6	8	4.22.0
4.6	9	4.24.0
6.6	10	4.26.0
8.6	11	4.28.0
0.6	**18.0**	4.30.0
2.5	1	4.32.0
4.5	2	4.34.0
6.5	3	4.36.0
8.5	4	4.38.0
0.5	5	4.40.0
2.5	6	4.41.9
4.5	7	4.43.9
6.5	8	4.45.9
8.5	9	4.47.9
0.5	10	4.49.9
2.5	11	4.51.9
.4	**19.0**	4.53.9
.4	1	4.55.9
.4	2	4.57.9
.4	3	4.59.9
.4	4	4.61.9
.4	5	4.63.8
.4	6	4.65.8
.4	7	4.67.8
.4	8	4.69.8
.4	9	4.71.8
.4	10	4.73.8
.3	11	4.75.8

DOMINION MONEY, INTO } **Exch. 7½ % Prem.** { STERLING EXCHANGE.

$	Units, Tens. £ s. d.	Hundreds. £ s. d.	$	Units, Tens. £ s. d.	Hundreds. £ s. d.
1	. 4. 2¼	20.18. 7¼	**51**	10.13. 5¾	1067. 8.10
2	. 8. 4½	41.17. 2½	**52**	10.17. 8	1088. 7. 5¼
3	.12. 6¾	62.15. 9¾	**53**	11. 1.10¼	1109. 6. 0½
4	.16. 9	83.14. 5	**54**	11. 6. 0½	1130. 4. 7¾
5	1. 0.11¼	104.13. 0¼	**55**	11.10. 2¾	1151. 3. 3
6	1. 5. 1½	125.11. 7½	**56**	11.14. 5	1172. 1.10¼
7	1. 9. 3¾	146.10. 2¾	**57**	11.18. 7¼	1193. 0. 5½
8	1.13. 5¾	167. 8.10	**58**	12. 2. 9½	1213.19. 0¾
9	1.17. 8	188. 7. 5¼	**59**	12. 6.11¾	1234.17. 8
10	2. 1.10¼	209. 6. 0½	**60**	12.11. 2	1255.16. 3¼
11	2. 6. 0½	230. 4. 7¾	**61**	12.15. 4¼	1276.14.10½
12	2.10. 2¾	251. 3. 3	**62**	12.19. 6½	1297.13. 5¾
13	2.14. 5	272. 1.10¼	**63**	13. 3. 8¾	1318.12. 1
14	2.18. 7¼	293. 0. 5½	**64**	13. 7.11	1339.10. 8¼
15	3. 2. 9½	313.19. 0¾	**65**	13.12. 1	1360. 9. 3¾
16	3. 6.11¾	334.17. 8	**66**	13.16. 3¼	1381. 7.11
17	3.11. 2	355.16. 3¼	**67**	14. 0. 5½	1402. 6. 6¼
18	3.15. 4¼	376.14.10½	**68**	14. 4. 7¾	1423. 5. 1½
19	3.19. 6½	397.13. 5¾	**69**	14. 8.10	1444. 3. 8¾
20	4. 3. 8¾	418.12. 1	**70**	14.13. 0¼	1465. 2. 4
21	4. 7.11	439.10. 8¼	**71**	14.17. 2½	1486. 0.11¼
22	4.12. 1	460. 9. 3¾	**72**	15. 1. 4¾	1506.19. 6½
23	4.16. 3¼	481. 7.11	**73**	15. 5. 7	1527.18. 1¾
24	5. 0. 5½	502. 6. 6¼	**74**	15. 9. 9¼	1548.16. 9
25	5. 4. 7¾	523. 5. 1½	**75**	15.13.11½	1569.15. 4¼
26	5. 8.10	544. 3. 8¾	**76**	15.18. 1¾	1590.13.11½
27	5.13. 0¼	565. 2. 4	**77**	16. 2. 4	1611.12. 6¾
28	5.17. 2½	586. 0.11¼	**78**	16. 6. 6¼	1632.11. 2
29	6. 1. 4¾	606.19. 6½	**79**	16.10. 8¼	1653. 9. 9¼
30	6. 5. 7	627.18. 1¾	**80**	16.14.10½	1674. 8. 4½
31	6. 9. 9¼	648.16. 9	**81**	16.19. 0¾	1695. 6.11¾
32	6.13.11½	669.15. 4¼	**82**	17. 3. 3	1716. 5. 7
33	6.18. 1¾	690.13.11½	**83**	17. 7. 5¼	1737. 4. 2¼
34	7. 2. 4	711.12. 6¾	**84**	17.11. 7½	1758. 2. 9½
35	7. 6. 6¼	732.11. 2	**85**	17.15. 9¾	1779. 1. 4¾
36	7.10. 8¼	753. 9. 9¼	**86**	18. 0. 0	1800. 0. 0
37	7.14.10½	774. 8. 4½	**87**	18. 4. 2¼	1820.18. 7¼
38	7.19. 0¾	795. 6.11¾	**88**	18. 8. 4½	1841.17. 2½
39	8. 3. 3	816. 5. 7	**89**	18.12. 6¾	1862.15. 9¾
40	8. 7. 5¼	837. 4. 2¼	**90**	18.16. 9	1883.14. 5
41	8.11. 7½	858. 2. 9½	**91**	19. 0.11¼	1904.13. 0¼
42	8.15. 9¾	879. 1. 4¾	**92**	19. 5. 1½	1925.11. 7½
43	9. 0. 0	900. 0. 0	**93**	19. 9. 3¾	1946.10. 2¾
44	9. 4. 2¼	920.18. 7¼	**94**	19.13. 5¾	1967. 8.10
45	9. 8. 4½	941.17. 2½	**95**	19.17. 8	1988. 7. 5¼
46	9.12. 6¾	962.15. 9¾	**96**	20. 1.10¼	2009. 6. 0½
47	9.16. 9	983.14. 5	**97**	20. 6. 0½	2030. 4. 7¾
48	10. 0.11¼	1004.13. 0¼	**98**	20.10. 2¾	2051. 3. 3
49	10. 5. 1½	1025.11. 7½	**99**	20.14. 5	2072. 1.10¼
50	10. 9. 3¾	1046.10. 2¾	**100**	20.18. 7¼	2093. 0. 5½

CENTS.	s. d.	CENTS.	s. d.
		50	2. 1
1	. 0½	1	2. 1½
2	. 1	2	2. 2
3	. 1½	3	2. 2½
4	. 2	4	2. 3¼
5	. 2½	5	2. 3¾
6	. 3	6	2. 4¼
7	. 3½	7	2. 4¾
8	. 4	8	2. 5¼
9	. 4½	9	2. 5¾
10	. 5	**60**	2. 6¼
1	. 5½	1	2. 6¾
2	. 6	2	2. 7¼
3	. 6½	3	2. 7¾
4	. 7	4	2. 8¼
5	. 7½	5	2. 8¾
6	. 8	6	2. 9¼
7	. 8½	7	2. 9¾
8	. 9	8	2.10¼
9	. 9½	9	2.10¾
20	.10	**70**	2.11¼
1	.10½	1	2.11¾
2	.11	2	3. 0¼
3	.11½	3	3. 0¾
4	1. 0	4	3. 1¼
5	1. 0½	5	3. 1¾
6	1. 1	6	3. 2¼
7	1. 1½	7	3. 2¾
8	1. 2	8	3. 3¼
9	1. 2½	9	3. 3¾
30	1. 3	**80**	3. 4¼
1	1. 3½	1	3. 4¾
2	1. 4	2	3. 5¼
3	1. 4½	3	3. 5¾
4	1. 5	4	3. 6¼
5	1. 5½	5	3. 6¾
6	1. 6	6	3. 7¼
7	1. 6½	7	3. 7¾
8	1. 7	8	3. 8¼
9	1. 7½	9	3. 8¾
40	1. 8	**90**	3. 9¼
1	1. 8½	1	3. 9¾
2	1. 9	2	3.10¼
3	1. 9½	3	3.10¾
4	1.10	4	3.11¼
5	1.10½	5	3.11¾
6	1.11	6	4. 0¼
7	1.11½	7	4. 0¾
8	2. 0	8	4. 1¼
9	2. 0½	9	4. 1¾

STERLING EXCHANGE, INTO } **Exch. 7⅝ % Prem.** { DOMINION MONEY.

£	DOLLARS.			£	DOLLARS.		
	. . .		.		. . . . .		.
1	4.78	33	3	**51**	243.95	00	0
2	9.56	66	7	**52**	248.73	33	3
3	14.35	00	0	**53**	253.51	66	7
4	19.13	33	3	**54**	258.30	00	0
5	23.91	66	7	**55**	263.08	33	3
6	28.70	00	0	**56**	267.86	66	7
7	33.48	33	3	**57**	272.65	00	0
8	38.26	66	7	**58**	277.43	33	3
9	43.05	00	0	**59**	282.21	66	7
10	47.83	33	3	**60**	287.00	00	0
11	52.61	66	7	**61**	291.78	33	3
12	57.40	00	0	**62**	296.56	66	7
13	62.18	33	3	**63**	301.35	00	0
14	66.96	66	7	**64**	306.13	33	3
15	71.75	00	0	**65**	310.91	66	7
16	76.53	33	3	**66**	315.70	00	0
17	81.31	66	7	**67**	320.48	33	3
18	86.10	00	0	**68**	325.26	66	7
19	90.88	33	3	**69**	330.05	00	0
20	95.66	66	7	**70**	334.83	33	3
21	100.45	00	0	**71**	339.61	66	7
22	105.23	33	3	**72**	344.40	00	0
23	110.01	66	7	**73**	349.18	33	3
24	114.80	00	0	**74**	353.96	66	7
25	119.58	33	3	**75**	358.75	00	0
26	124.36	66	7	**76**	363.53	33	3
27	129.15	00	0	**77**	368.31	66	7
28	133.93	33	3	**78**	373.10	00	0
29	138.71	66	7	**79**	377.88	33	3
30	143.50	00	0	**80**	382.66	66	7
31	148.28	33	3	**81**	387.45	00	0
32	153.06	66	7	**82**	392.23	33	3
33	157.85	00	0	**83**	397.01	66	7
34	162.63	33	3	**84**	401.80	00	0
35	167.41	66	7	**85**	406.58	33	3
36	172.20	00	0	**86**	411.36	66	7
37	176.98	33	3	**87**	416.15	00	0
38	181.76	66	7	**88**	420.93	33	3
39	186.55	00	0	**89**	425.71	66	7
40	191.33	33	3	**90**	430.50	00	0
41	196.11	66	7	**91**	435.28	33	3
42	200.90	00	0	**92**	440.06	66	7
43	205.68	33	3	**93**	444.85	00	0
44	210.46	66	7	**94**	449.63	33	3
45	215.25	00	0	**95**	454.41	66	7
46	220.03	33	3	**96**	459.20	00	0
47	224.81	66	7	**97**	463.98	33	3
48	229.60	00	0	**98**	468.76	66	7
49	234.38	33	3	**99**	473.55	00	0
50	239.16	66	7	**100**	478.33	33	3

s.d.	DOLLS.	s.d.	DOLLS.	s.d.	DOLLS.	s.d.	DOLLS.
		5.0	1.19.6	**10.0**	2.39.2	**15.0**	3.58.8
1	0.02.0	1	1.21.6	1	2.41.2	1	3.60.7
2	0.04.0	2	1.23.6	2	2.43.2	2	3.62.7
3	0.06.0	3	1.25.6	3	2.45.1	3	3.64.7
4	0.08.0	4	1.27.6	4	2.47.1	4	3.66.7
5	0.10.0	5	1.29.5	5	2.49.1	5	3.68.7
6	0.12.0	6	1.31.5	6	2.51.1	6	3.70.7
7	0.14.0	7	1.33.5	7	2.53.1	7	3.72.7
8	0.15.9	8	1.35.5	8	2.55.1	8	3.74.7
9	0.17.9	9	1.37.5	9	2.57.1	9	3.76.7
10	0.19.9	10	1.39.5	10	2.59.1	10	3.78.7
11	0.21.9	11	1.41.5	11	2.61.1	11	3.80.7
1.0	0.23.9	**6.0**	1.43.5	**11.0**	2.63.1	**16.0**	3.82.7
1	0.25.9	1	1.45.5	1	2.65.1	1	3.84.7
2	0.27.9	2	1.47.5	2	2.67.1	2	3.86.7
3	0.29.9	3	1.49.5	3	2.69.1	3	3.88.6
4	0.31.9	4	1.51.5	4	2.71.1	4	3.90.6
5	0.33.9	5	1.53.5	5	2.73.0	5	3.92.6
6	0.35.9	6	1.55.5	6	2.75.0	6	3.94.6
7	0.37.9	7	1.57.5	7	2.77.0	7	3.96.6
8	0.39.9	8	1.59.4	8	2.79.0	8	3.98.6
9	0.41.9	9	1.61.4	9	2.81.0	9	4.00.6
10	0.43.8	10	1.63.4	10	2.83.0	10	4.02.6
11	0.45.8	11	1.65.4	11	2.85.0	11	4.04.6
2.0	0.47.8	**7.0**	1.67.4	**12.0**	2.87.0	**17.0**	4.06.6
1	0.49.8	1	1.69.4	1	2.89.0	1	4.08.6
2	0.51.8	2	1.71.4	2	2.91.0	2	4.10.6
3	0.53.8	3	1.73.4	3	2.93.0	3	4.12.6
4	0.55.8	4	1.75.4	4	2.95.0	4	4.14.6
5	0.57.8	5	1.77.4	5	2.97.0	5	4.16.5
6	0.59.8	6	1.79.4	6	2.99.0	6	4.18.5
7	0.61.8	7	1.81.4	7	3.01.0	7	4.20.5
8	0.63.8	8	1.83.4	8	3.02.9	8	4.22.5
9	0.65.8	9	1.85.4	9	3.04.9	9	4.24.5
10	0.67.8	10	1.87.3	10	3.06.9	10	4.26.5
11	0.69.8	11	1.89.3	11	3.08.9	11	4.28.5
3.0	0.71.8	**8.0**	1.91.3	**13.0**	3.10.9	**18.0**	4.30.5
1	0.73.7	1	1.93.3	1	3.12.9	1	4.32.5
2	0.75.7	2	1.95.3	2	3.14.9	2	4.34.5
3	0.77.7	3	1.97.3	3	3.16.9	3	4.36.5
4	0.79.7	4	1.99.3	4	3.18.9	4	4.38.5
5	0.81.7	5	2.01.3	5	3.20.9	5	4.40.5
6	0.83.7	6	2.03.3	6	3.22.9	6	4.42.5
7	0.85.7	7	2.05.3	7	3.24.9	7	4.44.5
8	0.87.7	8	2.07.3	8	3.26.9	8	4.46.4
9	0.89.7	9	2.09.3	9	3.28.9	9	4.48.4
10	0.91.7	10	2.11.3	10	3.30.8	10	4.50.4
11	0.93.7	11	2.13.3	11	3.32.8	11	4.52.4
4.0	0.95.7	**9.0**	2.15.3	**14.0**	3.34.8	**19.0**	4.54.4
1	0.97.7	1	2.17.2	1	3.36.8	1	4.56.4
2	0.99.7	2	2.19.2	2	3.38.8	2	4.58.4
3	1.01.6	3	2.21.2	3	3.40.8	3	4.60.4
4	1.03.6	4	2.23.2	4	3.42.8	4	4.62.4
5	1.05.6	5	2.25.2	5	3.44.8	5	4.64.4
6	1.07.6	6	2.27.2	6	3.46.8	6	4.66.4
7	1.09.6	7	2.29.2	7	3.48.8	7	4.68.4
8	1.11.6	8	2.31.2	8	3.50.8	8	4.70.4
9	1.13.6	9	2.33.2	9	3.52.8	9	4.72.4
10	1.15.6	10	2.35.2	10	3.54.8	10	4.74.3
11	1.17.6	11	2.37.2	11	3.56.8	11	4.76.3

DOMINION MONEY.		
LLS.	s.d.	DOLLS.
39.2	**15.0**	3.58.8
41.2	1	3.60.7
43.2	2	3.62.7
45.1	3	3.64.7
47.1	4	3.66.7
49.1	5	3.68.7
51.1	6	3.70.7
53.1	7	3.72.7
55.1	8	3.74.7
57.1	9	3.76.7
59.1	10	3.78.7
61.1	11	3.80.7
63.1	**16.0**	3.82.7
65.1	1	3.84.7
67.1	2	3.86.7
69.1	3	3.88.6
71.1	4	3.90.6
73.0	5	3.92.6
75.0	6	3.94.6
77.0	7	3.96.6
79.0	8	3.98.6
81.0	9	4.00.6
83.0	10	4.02.6
85.0	11	4.04.6
87.0	**17.0**	4.06.6
89.0	1	4.08.6
91.0	2	4.10.6
93.0	3	4.12.6
95.0	4	4.14.6
97.0	5	4.16.5
99.0	6	4.18.5
91.0	7	4.20.5
92.9	8	4.22.5
4.9	9	4.24.5
6.9	10	4.26.5
8.9	11	4.28.5
0.9	**18.0**	4.30.5
2.9	1	4.32.5
4.9	2	4.34.5
6.9	3	4.36.5
8.9	4	4.38.5
0.9	5	4.40.5
2.9	6	4.42.5
4.9	7	4.44.5
6.9	8	4.46.4
8.9	9	4.48.4
0.8	10	4.50.4
2.8	11	4.52.4
4.8	**19.0**	4.54.4
6.8	1	4.56.4
8.8	2	4.58.4
0.8	3	4.60.4
2.8	4	4.62.4
4.8	5	4.64.4
6.8	6	4.66.4
8.8	7	4.68.4
0.8	8	4.70.4
2.8	9	4.72.4
4.8	10	4.74.3
6.8	11	4.76.3

DOMINION MONEY, INTO } **Exch. 7⅝ % Prem.** { STERLING EXCHANGE.

$	Units, Tens. £ s. d.	Hundreds. £ s. d.	$	Units, Tens. £ s. d.	Hundreds. £ s. d.
1	. 4. 2¼	20. 18. 1½	**51**	10. 13. 3	1066. 4. 0½
2	. 8. 4¼	41. 16. 2¾	**52**	10. 17. 5	1087. 2. 2
3	. 12. 6½	62. 14. 4¼	**53**	11. 1. 7¼	1108. 0. 3¼
4	. 16. 8¾	83. 12. 5¾	**54**	11. 5. 9½	1128. 18. 4¾
5	1. 0. 10¾	104. 10. 7	**55**	11. 9. 11½	1149. 16. 6¼
6	1. 5. 1	125. 8. 8½	**56**	11. 14. 1¾	1170. 14. 7½
7	1. 9. 3¼	146. 6. 10	**57**	11. 18. 4	1191. 12. 9
8	1. 13. 5½	167. 4. 11¼	**58**	12. 2. 6	1212. 10. 10½
9	1. 17. 7½	188. 3. 0¾	**59**	12. 6. 8¼	1233. 8. 11¾
10	2. 1. 9¾	209. 1. 2¼	**60**	12. 10. 10½	1254. 7. 1¼
11	2. 6. 0	229. 19. 3¾	**61**	12. 15. 0¾	1275. 5. 2¾
12	2. 10. 2	250. 17. 5	**62**	12. 19. 2¾	1296. 3. 4¼
13	2. 14. 4¼	271. 15. 6½	**63**	13. 3. 5	1317. 1. 5½
14	2. 18. 6½	292. 13. 8	**64**	13. 7. 7¼	1337. 19. 7
15	3. 2. 8½	313. 11. 9¼	**65**	13. 11. 9¼	1358. 17. 8½
16	3. 6. 10¾	334. 9. 10¾	**66**	13. 15. 11½	1379. 15. 9¾
17	3. 11. 1	355. 8. 0¼	**67**	14. 0. 1¾	1400. 14. 11¼
18	3. 15. 3¼	376. 6. 1½	**68**	14. 4. 3¾	1421. 12. 0¾
19	3. 19. 5¼	397. 4. 3	**69**	14. 8. 6	1442. 10. 2
20	4. 3. 7½	418. 2. 4½	**70**	14. 12. 8¼	1463. 8. 3½
21	4. 7. 9¾	439. 0. 5¾	**71**	14. 16. 10¼	1484. 6. 5
22	4. 11. 11¾	459. 18. 7¼	**72**	15. 1. 0½	1505. 4. 6¼
23	4. 16. 2	480. 16. 8¾	**73**	15. 5. 2¾	1526. 2. 7¾
24	5. 0. 4¼	501. 14. 10	**74**	15. 9. 5	1547. 0. 9¼
25	5. 4. 6¼	522. 12. 11½	**75**	15. 13. 7	1567. 18. 10½
26	5. 8. 8½	543. 11. 1	**76**	15. 17. 9¼	1588. 17. 0
27	5. 12. 10¾	564. 9. 2½	**77**	16. 1. 11½	1609. 15. 1½
28	5. 17. 1	585. 7. 3¾	**78**	16. 6. 1½	1630. 13. 3
29	6. 1. 3	606. 5. 5¼	**79**	16. 10. 3¾	1651. 11. 4¼
30	6. 5. 5¼	627. 3. 6¾	**80**	16. 14. 6	1672. 9. 5¾
31	6. 9. 7½	648. 1. 8	**81**	16. 18. 8	1693. 7. 7¼
32	6. 13. 9¼	668. 19. 9½	**82**	17. 2. 10¼	1714. 5. 8½
33	6. 17. 11¾	689. 17. 11	**83**	17. 7. 0½	1735. 3. 10
34	7. 2. 2	710. 16. 0¼	**84**	17. 11. 2¾	1756. 1. 11½
35	7. 6. 4	731. 14. 1¾	**85**	17. 15. 4¾	1777. 0. 0¾
36	7. 10. 6¼	752. 12. 3¼	**86**	17. 19. 7	1797. 18. 2¼
37	7. 14. 8½	773. 10. 4½	**87**	18. 3. 9¼	1818. 16. 3¾
38	7. 18. 10½	794. 8. 6	**88**	18. 7. 11¼	1839 14. 5
39	8. 3. 0¾	815. 6. 7½	**89**	18. 12. 1½	1860. 12. 6½
40	8. 7. 3	836. 4. 8¾	**90**	18. 16. 3¾	1881. 10. 8
41	8. 11. 5¼	857. 2. 10¼	**91**	19. 0. 5¾	1902. 8. 9¼
42	8. 15. 7¼	878. 0. 11¾	**92**	19. 4. 8	1923. 6. 10¾
43	8. 19. 9½	898. 19. 1¼	**93**	19. 8. 10¼	1944. 5. 0¼
44	9. 3. 11¾	919. 17. 2½	**94**	19. 13. 0½	1965. 3. 1¾
45	9. 8. 1¾	940. 15. 4	**95**	19. 17. 2½	1986. 1. 3
46	9. 12. 4	961. 13. 5½	**96**	20. 1. 4¾	2006. 19. 4½
47	9. 16. 6¼	982. 11. 6¾	**97**	20. 5. 7	2027. 17. 6
48	10. 0. 8¼	1003. 9. 8¼	**98**	20. 9. 9	2048. 15. 7¼
49	10. 4. 10½	1024. 7. 9¾	**99**	20. 13. 11¼	2069. 13. 8¾
50	10. 9. 0¾	1045. 5. 11	**100**	20. 18. 1½	2090. 11. 10¼

CENTS.	s. d.	CENTS.	s. d.
		50	2. 1
1	. 0½	1	2. 1½
2	. 1	2	2. 2
3	. 1½	3	2. 2½
4	. 2	4	2. 3
5	. 2½	5	2. 3½
6	. 3	6	2. 4
7	. 3½	7	2. 4½
8	. 4	8	2. 5
9	. 4½	9	2. 5½
10	. 5	**60**	2. 6
1	. 5½	1	2. 6½
2	. 6	2	2. 7
3	. 6½	3	2. 7½
4	. 7	4	2. 8
5	. 7½	5	2. 8½
6	. 8	6	2. 9
7	. 8½	7	2. 9½
8	. 9	8	2. 10
9	. 9½	9	2. 10½
20	. 10	**70**	2. 11
1	. 10½	1	2. 11½
2	. 11	2	3. 0¼
3	. 11½	3	3. 0¾
4	1. 0	4	3. 1¼
5	1. 0½	5	3. 1¾
6	1. 1	6	3. 2¼
7	1. 1½	7	3. 2¾
8	1. 2	8	3. 3¼
9	1. 2½	9	3. 3¾
30	1. 3	**80**	3. 4¼
1	1. 3½	1	3. 4¾
2	1. 4	2	3. 5¼
3	1. 4½	3	3. 5¾
4	1. 5	4	3. 6¼
5	1. 5½	5	3. 6¾
6	1. 6	6	3. 7¼
7	1. 6½	7	3. 7¾
8	1. 7	8	3. 8¼
9	1. 7½	9	3. 8¾
40	1. 8	**90**	3. 9¼
1	1. 8½	1	3. 9¾
2	1. 9	2	3. 10¼
3	1. 9½	3	3. 10¾
4	1. 10	4	3. 11¼
5	1. 10½	5	3. 11¾
6	1. 11	6	4. 0¼
7	1. 11½	7	4. 0¾
8	2. 0	8	4. 1¼
9	2. 0½	9	4. 1¾

STERLING EXCHANGE, INTO } **Exch. 7¾ % Prem.** { DOMINION MONEY.

£	DOLLARS.			£	DOLLARS.		
	...		.		... ..		.
1	4.78	88	9	**51**	244.23	33	3
2	9.57	77	8	**52**	249.02	22	2
3	14.36	66	7	**53**	253.81	11	1
4	19.15	55	6	**54**	258.60	00	0
5	23.94	44	4	**55**	263.38	88	9
6	28.73	33	3	**56**	268.17	77	8
7	33.52	22	2	**57**	272.96	66	7
8	38.31	11	1	**58**	277.75	55	6
9	43.10	00	0	**59**	282.54	44	4
10	47.88	88	9	**60**	287.33	33	3
11	52.67	77	8	**61**	292.12	22	2
12	57.46	66	7	**62**	296.91	11	1
13	62.25	55	6	**63**	301.70	00	0
14	67.04	44	4	**64**	306.48	88	9
15	71.83	33	3	**65**	311.27	77	8
16	76.62	22	2	**66**	316.06	66	7
17	81.41	11	1	**67**	320.85	55	6
18	86.20	00	0	**68**	325.64	44	4
19	90.98	88	9	**69**	330.43	33	3
20	95.77	77	8	**70**	335.22	22	2
21	100.56	66	7	**71**	340.01	11	1
22	105.35	55	6	**72**	344.80	00	0
23	110.14	44	4	**73**	349.58	88	9
24	114.93	33	3	**74**	354.37	77	8
25	119.72	22	2	**75**	359.16	66	7
26	124.51	11	1	**76**	363.95	55	6
27	129.30	00	0	**77**	368.74	44	4
28	134.08	88	9	**78**	373.53	33	3
29	138.87	77	8	**79**	378.32	22	2
30	143.66	66	7	**80**	383.11	11	1
31	148.45	55	6	**81**	387.90	00	0
32	153.24	44	4	**82**	392.68	88	9
33	158.03	33	3	**83**	397.47	77	8
34	162.82	22	2	**84**	402.26	66	7
35	167.61	11	1	**85**	407.05	55	6
36	172.40	00	0	**86**	411.84	44	4
37	177.18	88	9	**87**	416.63	33	3
38	181.97	77	8	**88**	421.42	22	2
39	186.76	66	7	**89**	426.21	11	1
40	191.55	55	6	**90**	431.00	00	0
41	196.34	44	4	**91**	435.78	88	9
42	201.13	33	3	**92**	440.57	77	8
43	205.92	22	2	**93**	445.36	66	7
44	210.71	11	1	**94**	450.15	55	6
45	215.50	00	0	**95**	454.94	44	4
46	220.28	88	9	**96**	459.73	33	3
47	225.07	77	8	**97**	464.52	22	2
48	229.86	66	7	**98**	469.31	11	1
49	234.65	55	6	**99**	474.10	00	0
50	239.44	44	4	**100**	478.88	88	9

s.d.	DOLLS.	s.d.	DOLLS.	s.d.	DOLLS.	s.d	DOLLS.
		5.0	1.19.7	**10.0**	2.39.4	**15.0**	3.59.2
1	0.02.0	1	1.21.7	1	2.41.4	1	3.61.2
2	0.04.0	2	1.23.7	2	2.43.4	2	3.63.2
3	0.06.0	3	1.25.7	3	2.45.4	3	3.65.2
4	0.08.0	4	1.27.7	4	2.47.4	4	3.67.1
5	0.10.0	5	1.29.7	5	2.49.4	5	3.69.1
6	0.12.0	6	1.31.7	6	2.51.4	6	3.71.1
7	0.14.0	7	1.33.7	7	2.53.4	7	3.73.1
8	0.16.0	8	1.35.7	8	2.55.4	8	3.75.1
9	0.18.0	9	1.37.7	9	2.57.4	9	3.77.1
10	0.20.0	10	1.39.7	10	2.59.4	10	3.79.1
11	0.21.9	11	1.41.7	11	2.61.4	11	3.81.1
1.0	0.23.9	**6.0**	1.43.7	**11.0**	2.63.4	**16.0**	3.83.1
1	0.25.9	1	1.45.7	1	2.65.4	1	3.85.1
2	0.27.9	2	1.47.7	2	2.67.4	2	3.87.1
3	0.29.9	3	1.49.7	3	2.69.4	3	3.89.1
4	0.31.9	4	1.51.6	4	2.71.4	4	3.91.1
5	0.33.9	5	1.53.6	5	2.73.4	5	3.93.1
6	0.35.9	6	1.55.6	6	2.75.4	6	3.95.1
7	0.37.9	7	1.57.6	7	2.77.4	7	3.97.1
8	0.39.9	8	1.59.6	8	2.79.4	8	3.99.1
9	0.41.9	9	1.61.6	9	2.81.3	9	4.01.1
10	0.43.9	10	1.63.6	10	2.83.3	10	4.03.1
11	0.45.9	11	1.65.6	11	2.85.3	11	4.05.1
2.0	0.47.9	**7.0**	1.67.6	**12.0**	2.87.3	**17.0**	4.07.1
1	0.49.9	1	1.69.6	1	2.89.3	1	4.09.1
2	0.51.9	2	1.71.6	2	2.91.3	2	4.11.0
3	0.53.9	3	1.73.6	3	2.93.3	3	4.13.0
4	0.55.9	4	1.75.6	4	2.95.3	4	4.15.0
5	0.57.9	5	1.77.6	5	2.97.3	5	4.17.0
6	0.59.9	6	1.79.6	6	2.99.3	6	4.19.0
7	0.61.9	7	1.81.6	7	3.01.3	7	4.21.0
8	0.63.9	8	1.83.6	8	3.03.3	8	4.23.0
9	0.65.8	9	1.85.6	9	3.05.3	9	4.25.0
10	0.67.8	10	1.87.6	10	3.07.3	10	4.27.0
11	0.69.8	11	1.89.6	11	3.09.3	11	4.29.0
3.0	0.71.8	**8.0**	1.91.6	**13.0**	3.11.3	**18.0**	4.31.0
1	0.73.8	1	1.93.6	1	3.13.3	1	4.33.0
2	0.75.8	2	1.95.5	2	3.15.3	2	4.35.0
3	0.77.8	3	1.97.5	3	3.17.3	3	4.37.0
4	0.79.8	4	1.99.5	4	3.19.3	4	4.39.0
5	0.81.8	5	2.01.5	5	3.21.3	5	4.41.0
6	0.83.8	6	2.03.5	6	3.23.3	6	4.43.0
7	0.85.8	7	2.05.5	7	3.25.2	7	4.45.0
8	0.87.8	8	2.07.5	8	3.27.2	8	4.47.0
9	0.89.8	9	2.09.5	9	3.29.2	9	4.49.0
10	0.91.8	10	2.11.5	10	3.31.2	10	4.51.0
11	0.93.8	11	2.13.5	11	3.33.2	11	4.52.9
4.0	0.95.8	**9.0**	2.15.5	**14.0**	3.35.2	**19.0**	4.54.9
1	0.97.8	1	2.17.5	1	3.37.2	1	4.56.9
2	0.99.8	2	2.19.5	2	3.39.2	2	4.58.9
3	1.01.8	3	2.21.5	3	3.41.2	3	4.60.9
4	1.03.8	4	2.23.5	4	3.43.2	4	4.62.9
5	1.05.8	5	2.25.5	5	3.45.2	5	4.64.9
6	1.07.8	6	2.27.5	6	3.47.2	6	4.66.9
7	1.09.7	7	2.29.5	7	3.49.2	7	4.68.9
8	1.11.7	8	2.31.5	8	3.51.2	8	4.70.9
9	1.13.7	9	2.33.5	9	3.53.2	9	4.72.9
10	1.15.7	10	2.35.5	10	3.55.2	10	4.74.9
11	1.17.7	11	2.37.4	11	3.57.2	11	4.76.9

DOMINION MONEY.

LLS.	s.d	DOLLS.
39.4	**15.0**	3.59.2
41.4	1	3.61.2
43.4	2	3.63.2
45.4	3	3.65.2
47.4	4	3.67.1
49.4	5	3.69.1
51.4	6	3.71.1
53.4	7	3.73.1
55.4	8	3.75.1
57.4	9	3.77.1
59.4	10	3.79.1
61.4	11	3.81.1
63.4	**16.0**	3.83.1
65.4	1	3.85.1
67.4	2	3.87.1
69.4	3	3.89.1
71.4	4	3.91.1
73.4	5	3.93.1
75.4	6	3.95.1
77.4	7	3.97.1
79.4	8	3.99.1
81.3	9	4.01.1
83.3	10	4.03.1
85.3	11	4.05.1
87.3	**17.0**	4.07.1
89.3	1	4.09.1
91.3	2	4.11.0
93.3	3	4.13.0
95.3	4	4.15.0
97.3	5	4.17.0
99.3	6	4.19.0
1.3	7	4.21.0
3.3	8	4.23.0
5.3	9	4.25.0
7.3	10	4.27.0
9.3	11	4.29.0
.3	**18.0**	4.31.0
3.3	1	4.33.0
5.3	2	4.35.0
.3	3	4.37.0
.3	4	4.39.0
.3	5	4.41.0
.3	6	4.43.0
.2	7	4.45.0
.2	8	4.47.0
2	9	4.49.0
2	10	4.51.0
2	11	4.52.9
2	**19.0**	4.54.9
2	1	4.56.9
2	2	4.58.9
2	3	4.60.9
2	4	4.62.9
2	5	4.64.9
2	6	4.66.9
2	7	4.68.9
2	8	4.70.9
2	9	4.72.9
2	10	4.74.9
2	11	4.76.9

DOMINION MONEY, INTO } **Exch. 7¾ % Prem.** { STERLING EXCHANGE.

$	Units, Tens. £ s. d.	Hundreds. £ s. d.	$	Units, Tens. £ s. d.	Hundreds. £ s. d.	CENTS.	s. d.	CENTS.	s. d.
1	. 4. 2	20.17. 7½	**51**	10.13. 0	1064.19. 3¾			**50**	2. 1
2	. 8. 4¼	41.15. 3¼	**52**	10.17. 2	1085.16.11¼	1	. 0½	1	2. 1½
3	.12. 6¼	62.12.10¾	**53**	11. 1. 4¼	1106.14. 6¾	2	. 1	2	2. 2
4	.16. 8½	83.10. 6½	**54**	11. 5. 6¼	1127.12. 2½		. 1½	3	2. 2½
5	1. 0.10½	104. 8. 2	**55**	11. 9. 8½	1148. 9.10		. 2	4	2. 3
6	1. 5. 0¾	125. 5. 9½	**56**	11.13.10½	1169. 7. 5¾	5	. 2½	5	2. 3½
7	1. 9. 2¾	146. 3. 5¼	**57**	11.18. 0½	1190. 5. 1¼	6	. 3	6	2. 4
8	1.13. 5	167. 1. 0¾	**58**	12. 2. 2¾	1211. 2. 8¾	7	. 3½	7	2. 4½
9	1.17. 7	187.18. 8½	**59**	12. 6. 4¾	1232. 0. 4½	8	. 4	8	2. 5
10	2. 1. 9¼	208.16. 4	**60**	12.10. 7	1252.18. 0	9	. 4½	9	2. 5½
11	2. 5.11¼	229.13.11½	**61**	12.14. 9	1273.15. 7¾	**10**	. 5	**60**	2. 6
12	2.10. 1½	250.11. 7¼	**62**	12.18.11¼	1294.13. 3¼	1	. 5½	1	2. 6½
13	2.14. 3½	271. 9. 2¾	**63**	13. 3. 1¼	1315.10.10¾	2	. 6	2	2. 7
14	2.18. 5¼	292. 6.10½	**64**	13. 7. 3½	1336. 8. 6½	3	. 6½	3	2. 7½
15	3. 2. 7¾	313. 4. 6	**65**	13.11. 5½	1357. 6. 2	4	. 7	4	2. 8
16	3. 6. 9¾	334. 2. 1½	**66**	13.15. 7¾	1378. 3. 9¾	5	. 7½	5	2. 8½
17	3.11. 0	354.19. 9¼	**67**	13.19. 9¾	1399. 1. 5¼	6	. 8	6	2. 9
18	3.15. 2	375.17. 4¾	**68**	14. 4. 0	1419.19. 0¾	7	. 8½	7	2. 9½
19	3.19. 4¼	396.15. 0½	**69**	14. 8. 2	1440.16. 8½	8	. 9	8	2.10
20	4. 3. 6¼	417.12. 8	**70**	14.12. 4	1461.14. 4	9	. 9½	9	2.10½
21	4. 7. 8½	438.10. 3½	**71**	14.16. 6¼	1482.11.11¾	**20**	.10	**70**	2.11
22	4.11.10½	459. 7.11¼	**72**	15. 0. 8¼	1503. 9. 7¼	1	.10½	1	2.11½
23	4.16. 0¾	480. 5. 6¾	**73**	15. 4.10½	1524. 7. 2¾	2	.11	2	3. 0
24	5. 0. 2¾	501. 3. 2½	**74**	15. 9. 0½	1545. 4.10½	3	.11½	3	3. 0½
25	5. 4. 5	522. 0.10	**75**	15.13. 2¾	1566. 2. 6	4	1. 0	4	3. 1
26	5. 8. 7	542.18. 5½	**76**	15.17. 4¾	1587. 0. 1¾	5	1. 0½	5	3. 1½
27	5.12. 9¼	563.16. 1¼	**77**	16. 1. 7	1607.17. 9¼	6	1. 1	6	3. 2
28	5.16.11¾	584.13. 8¾	**78**	16. 5. 9	1628.15. 4¾	7	1. 1½	7	3. 2½
29	6. 1. 1¾	605.11. 4½	**79**	16. 9.11¼	1649.13. 0½	8	1. 2	8	3. 3
30	6. 5. 3½	626. 9. 0	**80**	16.14. 1¼	1670.10. 8	9	1. 2½	9	3. 3½
31	6. 9. 5½	647. 6. 7¾	**81**	16.18. 3½	1691. 8. 3¾	**30**	1. 3	**80**	3. 4
32	6.13. 7¾	668. 4. 3¼	**82**	17. 2. 5½	1712. 5.11¼	1	1. 3½	1	3. 4½
33	6.17. 9¾	689. 1.10¾	**83**	17. 6. 7¾	1733. 3. 6¾	2	1. 4	2	3. 5
34	7. 2. 0	709.19. 6½	**84**	17.10. 9¾	1754. 1. 2½	3	1. 4½	3	3. 5½
35	7. 6. 2	730.17. 2	**85**	17.14.11¾	1774.18.10	4	1. 5	4	3. 6
36	7.10. 4¼	751.14. 9¾	**86**	17.19. 2	1795.16. 5¾	5	1. 5½	5	3. 6½
37	7.14. 6¼	772.12. 5¼	**87**	18. 3. 4	1816.14. 1¼	6	1. 6	6	3. 7
38	7.18. 8½	793.10. 0¾	**88**	18. 7. 6¼	1837.11. 9	7	1. 6½	7	3. 7½
39	8. 2.10½	814. 7. 8½	**89**	18.11. 8¼	1858. 9. 4½	8	1. 7	8	3. 8
40	8. 7. 0¾	835. 5. 4	**90**	18.15.10½	1879. 7. 0	9	1. 7½	9	3. 8½
41	8.11. 2¾	856. 2.11¾	**91**	19. 0. 0½	1900. 4. 7¾	**40**	1. 8	**90**	3. 9
42	8.15. 4¾	877. 0. 7¼	**92**	19. 4. 2¾	1921. 2. 3¼	1	1. 8½	1	3. 9½
43	8.19. 7	897.18. 2¾	**93**	19. 8. 4¾	1941.19.11	2	1. 9	2	3.10
44	9. 3. 9	918.15.10½	**94**	19.12. 7	1962.17. 6½	3	1. 9½	3	3.10½
45	9. 7.11¼	939.13. 6	**95**	19.16. 9	1983.15. 2	4	1.10	4	3.11
46	9.12. 1¼	960.11. 1¾	**96**	20. 0.11¼	2004.12. 9¾	5	1.10½	5	3.11½
47	9.16. 3½	981. 8. 9¼	**97**	20. 5. 1¼	2025.10. 5¼	6	1.11	6	4. 0
48	10. 0. 5½	1002. 6. 4¾	**98**	20. 9. 3¼	2046. 8. 1	7	1.11½	7	4. 0½
49	10. 4. 7¾	1023. 4. 0½	**99**	20.13. 5½	2067. 5. 8½	8	2. 0	8	4. 1
50	10. 8. 9¾	1044. 1. 8	**100**	20 17. 7½	2088. 3. 4	9	2. 0½	9	4. 1½

STERLING EXCHANGE, INTO } **Exch. 7⅞ % Prem.** { DOMINION MONEY.

£	DOLLARS.			£	DOLLARS.		
	. . .		.		. . . . .		.
1	4.79	44	4	**51**	244.51	66	7
2	9.58	88	9	**52**	249.31	11	1
3	14.38	33	3	**53**	254.10	55	6
4	19.17	77	8	**54**	258.90	00	0
5	23.97	22	2	**55**	263.69	44	4
6	28.76	66	7	**56**	268.48	88	9
7	33.56	11	1	**57**	273.28	33	3
8	38.35	55	6	**58**	278.07	77	8
9	43.15	00	0	**59**	282.87	22	2
10	47.94	44	4	**60**	287.66	66	7
11	52.73	88	9	**61**	292.46	11	1
12	57.53	33	3	**62**	297.25	55	6
13	62.32	77	8	**63**	302.05	00	0
14	67.12	22	2	**64**	306.84	44	4
15	71.91	66	7	**65**	311.63	88	9
16	76.71	11	1	**66**	316.43	33	3
17	81.50	55	6	**67**	321.22	77	8
18	86.30	00	0	**68**	326.02	22	2
19	91.09	44	4	**69**	330.81	66	7
20	95.88	88	9	**70**	335.61	11	1
21	100.68	33	3	**71**	340.40	55	6
22	105.47	77	8	**72**	345.20	00	0
23	110.27	22	2	**73**	349.99	44	4
24	115.06	66	7	**74**	354.78	88	9
25	119.86	11	1	**75**	359.58	33	3
26	124.65	55	6	**76**	364.37	77	8
27	129.45	00	0	**77**	369.17	22	2
28	134.24	44	4	**78**	373.96	66	7
29	139.03	88	9	**79**	378.76	11	1
30	143.83	33	3	**80**	383.55	55	6
31	148.62	77	8	**81**	388.35	00	0
32	153.42	22	2	**82**	393.14	44	4
33	158.21	66	7	**83**	397.93	88	9
34	163.01	11	1	**84**	402.73	33	3
35	167.80	55	6	**85**	407.52	77	8
36	172.60	00	0	**86**	412.32	22	2
37	177.39	44	4	**87**	417.11	66	7
38	182.18	88	9	**88**	421.91	11	1
39	186.98	33	3	**89**	426.70	55	6
40	191.77	77	8	**90**	431.50	00	0
41	196.57	22	2	**91**	436.29	44	4
42	201.36	66	7	**92**	441.08	88	9
43	206.16	11	1	**93**	445.88	33	3
44	210.95	55	6	**94**	450.67	77	8
45	215.75	00	0	**95**	455.47	22	2
46	220.54	44	4	**96**	460.26	66	7
47	225.33	88	9	**97**	465.06	11	1
48	230.13	33	3	**98**	469.85	55	6
49	234.92	77	8	**99**	474.65	00	0
50	239.72	22	2	**100**	479.44	44	4

s.d.	DOLLS.	s.d.	DOLLS.	s.d.	DOLLS.	s.d.	DOLLS.
		5.0	1.19.9	**10.0**	2.39.7	**15.0**	3.59.6
1	0.02.0	1	1.21.9	1	2.41.7	1	3.61.6
2	0.04.0	2	1.23.9	2	2.43.7	2	3.63.6
3	0.06.0	3	1.25.9	3	2.45.7	3	3.65.6
4	0.08.0	4	1.27.9	4	2.47.7	4	3.67.6
5	0.10.0	5	1.29.8	5	2.49.7	5	3.69.6
6	0.12.0	6	1.31.8	6	2.51.7	6	3.71.6
7	0.14.0	7	1.33.8	7	2.53.7	7	3.73.6
8	0.16.0	8	1.35.8	8	2.55.7	8	3.75.6
9	0.18.0	9	1.37.8	9	2.57.7	9	3.77.6
10	0.20.0	10	1.39.8	10	2.59.7	10	3.79.6
11	0.22.0	11	1.41.8	11	2.61.7	11	3.81.6
1.0	0.24.0	**6.0**	1.43.8	**11.0**	2.63.7	**16.0**	3.83.6
1	0.26.0	1	1.45.8	1	2.65.7	1	3.85.6
2	0.28.0	2	1.47.8	2	2.67.7	2	3.87.6
3	0.30.0	3	1.49.8	3	2.69.7	3	3.89.5
4	0.32.0	4	1.51.8	4	2.71.7	4	3.91.5
5	0.34.0	5	1.53.8	5	2.73.7	5	3.93.5
6	0.36.0	6	1.55.8	6	2.75.7	6	3.95.5
7	0.38.0	7	1.57.8	7	2.77.7	7	3.97.5
8	0.40.0	8	1.59.8	8	2.79.7	8	3.99.5
9	0.42.0	9	1.61.8	9	2.81.7	9	4.01.5
10	0.43.9	10	1.63.8	10	2.83.7	10	4.03.5
11	0.45.9	11	1.65.8	11	2.85.7	11	4.05.5
2.0	0.47.9	**7.0**	1.67.8	**12.0**	2.87.7	**17.0**	4.07.5
1	0.49.9	1	1.69.8	1	2.89.7	1	4.09.5
2	0.51.9	2	1.71.8	2	2.91.7	2	4.11.5
3	0.53.9	3	1.73.8	3	2.93.7	3	4.13.5
4	0.55.9	4	1.75.8	4	2.95.7	4	4.15.5
5	0.57.9	5	1.77.8	5	2.97.7	5	4.17.5
6	0.59.9	6	1.79.8	6	2.99.7	6	4.19.5
7	0.61.9	7	1.81.8	7	3.01.7	7	4.21.5
8	0.63.9	8	1.83.8	8	3.03.6	8	4.23.5
9	0.65.9	9	1.85.8	9	3.05.6	9	4.25.5
10	0.67.9	10	1.87.8	10	3.07.6	10	4.27.5
11	0.69.9	11	1.89.8	11	3.09.6	11	4.29.5
3.0	0.71.9	**8.0**	1.91.8	**13.0**	3.11.6	**18.0**	4.31.5
1	0.73.9	1	1.93.8	1	3.13.6	1	4.33.5
2	0.75.9	2	1.95.8	2	3.15.6	2	4.35.5
3	0.77.9	3	1.97.8	3	3.17.6	3	4.37.5
4	0.79.9	4	1.99.8	4	3.19.6	4	4.39.5
5	0.81.9	5	2.01.8	5	3.21.6	5	4.41.5
6	0.83.9	6	2.03.8	6	3.23.6	6	4.43.5
7	0.85.9	7	2.05.8	7	3.25.6	7	4.45.5
8	0.87.9	8	2.07.8	8	3.27.6	8	4.47.5
9	0.89.9	9	2.09.8	9	3.29.6	9	4.49.5
10	0.91.9	10	2.11.8	10	3.31.6	10	4.51.5
11	0.93.9	11	2.13.8	11	3.33.6	11	4.53.5
4.0	0.95.9	**9.0**	2.15.8	**14.0**	3.35.6	**19.0**	4.55.5
1	0.97.9	1	2.17.7	1	3.37.6	1	4.57.5
2	0.99.9	2	2.19.7	2	3.39.6	2	4.59.5
3	1.01.9	3	2.21.7	3	3.41.6	3	4.61 5
4	1.03.9	4	2.23.7	4	3.43.6	4	4.64.5
5	1.05.9	5	2.25.7	5	3.45.6	5	4.65.5
6	1.07.9	6	2.27.7	6	3.47.6	6	4.67.5
7	1.09.9	7	2.29.7	7	3.49.6	7	4.69.5
8	1.11.9	8	2.31.7	8	3.51.6	8	4.71.5
9	1.13.9	9	2.33.7	9	3.53.6	9	4.73.5
10	1.15.9	10	2.35.7	10	3.55.6	10	4.75.4
11	1.17.9	11	2.37.7	11	3.57.6	11	4.77.4

DOMINION MONEY.

LLS.	s.d.	DOLLS.
39.7	**15.0**	3.59.6
41.7	1	3.61.6
43.7	2	3.63.6
45.7	3	3.65.6
47.7	4	3.67.6
49.7	5	3.69.6
51.7	6	3.71.6
53.7	7	3.73.6
55.7	8	3.75.6
57.7	9	3.77.6
59.7	10	3.79.6
61.7	11	3.81.6
63.7	**16.0**	3.83.6
65.7	1	3.85.6
67.7	2	3.87.6
69.7	3	3.89.5
71.7	4	3.91.5
73.7	5	3.93.5
75.7	6	3.95.5
77.7	7	3.97.5
79.7	8	3.99.5
81.7	9	4.01.5
83.7	10	4.03.5
85.7	11	4.05.5
87.7	**17.0**	4.07.5
89.7	1	4.09.5
91.7	2	4.11.5
93.7	3	4.13.5
95.7	4	4.15.5
97.7	5	4.17.5
99.7	6	4.19.5
01.7	7	4.21.5
03.6	8	4.23.5
05.6	9	4.25.5
07.6	10	4.27.5
09.6	11	4.29.5
11.6	**18.0**	4.31.5
13.6	1	4.33.5
15.6	2	4.35.5
17.6	3	4.37.5
19.6	4	4.39.5
21.6	5	4.41.5
23.6	6	4.43.5
25.6	7	4.45.5
27.6	8	4.47.5
29.6	9	4.49.5
31.6	10	4.51.5
33.6	11	4.53.5
35.6	**19.0**	4.55.5
37.6	1	4.57.5
39.6	2	4.59.5
1.6	3	4.61 5
3.6	4	4.64.5
5.6	5	4.65.5
7.6	6	4.67.5
9.6	7	4.69.5
1.6	8	4.71.5
3.6	9	4.73.5
5.6	10	4.75.4
7.6	11	4.77.4

DOMINION MONEY, INTO } **Exch. 7⅞ % Prem.** { STERLING EXCHANGE.

$	Units, Tens. £ s. d.	Hundreds. £ s. d.	$	Units, Tens. £ s. d.	Hundreds. £ s. d.	CENTS.	s. d	CENTS.	s. d.
1	. 4. 2	20.17. 1¾	**51**	10.12. 9	1063.14. 7½			**50**	2. 1
2	. 8. 4	41.14. 3½	**52**	10.16.11	1084.11. 9¼	1	. 0½	1	2. 1½
3	.12. 6¼	62.11. 5½	**53**	11. 1. 1	1105. 8.11	2	. 1	2	2. 2
4	.16. 8¼	83. 8. 7¼	**54**	11. 5. 3¼	1126. 6. 0¾	3	. 1½	3	2. 2½
5	1. 0.10¼	104. 5. 9	**55**	11. 9. 5¼	1147. 3. 2¾	4	. 2	4	2. 3
6	1. 5. 0¼	125. 2.10¾	**56**	11.13. 7¼	1168. 0. 4½	5	. 2½	5	2. 3½
7	1. 9. 2½	146. 0. 0½	**57**	11.17. 9¼	1188.17. 6¼	6	. 3	6	2. 4
8	1.13. 4½	166.17. 2¼	**58**	12. 1.11¼	1209.14. 8	7	. 3½	7	2. 4½
9	1.17. 6½	187.14. 4¼	**59**	12. 6. 1½	1230.11. 9¾	8	. 4	8	2. 5
10	2. 1. 8½	208.11. 5	**60**	12.10. 3½	1251. 8.11½	9	. 4½	9	2. 5½
11	2. 5.10¾	229. 8. 7¾	**61**	12.14. 5½	1272. 6. 1½	**10**	. 5	**60**	2. 6
12	2.10. 0¾	250. 5. 9½	**62**	12.18. 7½	1293. 3. 3¼	1	. 5½	1	2. 6½
13	2.14. 2¾	271. 2.11¼	**63**	13. 2. 9¾	1314. 0. 5	2	. 6	2	2. 7
14	2.18. 4¾	292. 0. 1	**64**	13. 6.11¾	1334.17. 6¾	3	. 6½	3	2. 7½
15	3. 2. 6¾	312.17. 3	**65**	13.11. 1¾	1355.14. 8½	4	. 7	4	2. 8
16	3. 6. 9	333.14. 4¾	**66**	13.15. 3¾	1376.11.10½	5	. 7½	5	2. 8½
17	3.10.11	354.11. 6½	**67**	13.19. 6	1397. 9. 0¼	6	. 8	6	2. 9
18	3.15. 1	375. 8. 8¼	**68**	14. 3. 8	1418. 6. 2	7	. 8½	7	2. 9½
19	3.19. 3	396. 5.10	**69**	14. 7.10	1439. 3. 3¾	8	. 9	8	2.10
20	4. 3. 5¼	417. 2.11¾	**70**	14.12. 0	1460. 0. 5½	9	. 9½	9	2.10½
21	4. 7. 7¼	438. 0. 1¾	**71**	14.16. 2	1480.17. 7¼	**20**	.10	**70**	2.11
22	4.11. 9¼	458.17. 3½	**72**	15. 0. 4¼	1501.14. 9¼	1	.10½	1	2.11½
23	4.15.11¼	479.14. 5¼	**73**	15. 4. 6¼	1522.11.11	2	.11	2	3. 0
24	5. 0. 1½	500.11. 7	**74**	15. 8. 8¼	1543. 9. 0¾	3	.11½	3	3. 0½
25	5. 4. 3½	521. 8. 8¾	**75**	15.12.10¼	1564. 6. 2½	4	1. 0	4	3. 1
26	5. 8. 5½	542. 5.10¾	**76**	15.17. 0½	1585. 3. 4¼	5	1. 0½	5	3. 1½
27	5.12. 7½	563. 3. 0½	**77**	16. 1. 2½	1606. 0. 6	6	1. 1	6	3. 2
28	5.16. 9½	84. 0. 2¼	**78**	16. 5. 4½	1626.17. 8	7	1. 1½	7	3. 2½
29	6. 0.11¾	604.17. 4	**79**	16. 9. 6½	1647.14. 9¾	8	1. 2	8	3. 3
30	6. 5. 1¾	625.14. 5¾	**80**	16.13. 8¾	1668.11.11½	9	1. 2½	9	3. 3½
31	6. 9. 3¾	646.11. 7½	**81**	16.17.10¾	1689. 9. 1¼	**30**	1. 3	**80**	3. 4
32	6.13. 5¾	667. 8. 9½	**82**	17. 2. 0¾	1710. 6. 3	1	1. 3½	1	3. 4½
33	6.17. 8	688. 5.11¼	**83**	17. 6. 2¾	1731. 3. 5	2	1. 4	2	3. 5
34	7. 1.10	709. 3. 1	**84**	17.10. 4¾	1752. 0. 6¾	3	1. 4½	3	3. 5½
35	7. 6. 0	730. 0. 2¾	**85**	17.14. 7	1772.17. 8½	4	1. 5	4	3. 6
36	7.10. 2	750.17. 4½	**86**	17.18. 9	1793.14.10¼	5	1. 5½	5	3. 6½
37	7.14. 4¼	771.14. 6¼	**87**	18. 2.11	1814.12. 0	6	1. 6	6	3. 7
38	7.18. 6¼	792.11. 8¼	**88**	18. 7. 1	1835. 9. 1¾	7	1. 6½	7	3. 7½
39	8. 2. 8¼	813. 8.10	**89**	18.11. 3¼	1856. 6. 3¾	8	1. 7	8	3. 8
40	8. 6.10¼	834. 5.11¾	**90**	18.15. 5¼	1877. 3. 5½	9	1. 7½	9	3. 8½
41	8.11. 0½	855. 3. 1½	**91**	18.19. 7¼	1898. 0. 7¼	**40**	1. 8	**90**	3. 9
42	8.15. 2½	876. 0. 3¼	**92**	19. 3. 9¼	1918.17. 9	1	1. 8½	1	3. 9½
43	8.19. 4½	896.17. 5¼	**93**	19. 7.11½	1939.14.10¾	2	1. 9	2	3.10
44	9. 3. 6½	917.14. 7	**94**	19.12. 1½	1960.12. 0½	3	1. 9½	3	3.10½
45	9. 7. 8½	938.11. 8¾	**95**	19.16. 3½	1981. 9. 2½	4	1.10	4	3.11
46	9.11.10¾	959. 8.10½	**96**	20. 0. 5½	2002. 6. 4¼	5	1.10½	5	3.11½
47	9.16. 0¾	980. 6. 0¼	**97**	20. 4. 7½	2023. 3. 6	6	1.11	6	4. 0
48	10. 0. 2¾	1001. 3. 2	**98**	20. 8. 9¾	2044. 0. 7¾	7	1.11½	7	4. 0½
49	10. 4. 4¾	1022. 0. 4	**99**	20.12.11¾	2064.17. 9½	8	2. 0	8	4. 1
50	10. 8. 7	1042.17. 5¾	**100**	20.17. 1¼	2085.14.11¼	9	2. 0½	9	4. 1½

STERLING EXCHANGE, INTO } **Exch. 8 % Prem.** { DOMINION MONEY.

£	DOLLARS.			£	DOLLARS.		
	. . .		.		. . . . .		.
1	4.80	00	0	51	244.80	00	0
2	9.60	00	0	52	249.60	00	0
3	14.40	00	0	53	254.40	00	0
4	19.20	00	0	54	259.20	00	0
5	24.00	00	0	55	264.00	00	0
6	28.80	00	0	56	268.80	00	0
7	33.60	00	0	57	273.60	00	0
8	38.40	00	0	58	278.40	00	0
9	43.20	00	0	59	283.20	00	0
10	48.00	00	0	60	288.00	00	0
11	52.80	00	0	61	292.80	00	0
12	57.60	00	0	62	297.60	00	0
13	62.40	00	0	63	302.40	00	0
14	67.20	00	0	64	307.20	00	0
15	72.00	00	0	65	312.00	00	0
16	76.80	00	0	66	316.80	00	0
17	81.60	00	0	67	321.60	00	0
18	86.40	00	0	68	326.40	00	0
19	91.20	00	0	69	331.20	00	0
20	96.00	00	0	70	336.00	00	0
21	100.80	00	0	71	340.80	00	0
22	105.60	00	0	72	345.60	00	0
23	110.40	00	0	73	350.40	00	0
24	115.20	00	0	74	355.20	00	0
25	120.00	00	0	75	360.00	00	0
26	124.80	00	0	76	364.80	00	0
27	129.60	00	0	77	369.60	00	0
28	134.40	00	0	78	374.40	00	0
29	139.20	00	0	79	379.20	00	0
30	144.00	00	0	80	384.00	00	0
31	148.80	00	0	81	388.80	00	0
32	153.60	00	0	82	393.60	00	0
33	158.40	00	0	83	398.40	00	0
34	163.20	00	0	84	403.20	00	0
35	168.00	00	0	85	408.00	00	0
36	172.80	00	0	86	412.80	00	0
37	177.60	00	0	87	417.60	00	0
38	182.40	00	0	88	422.40	00	0
39	187.20	00	0	89	427.20	00	0
40	192.00	00	0	90	432.00	00	0
41	196.80	00	0	91	436.80	00	0
42	201.60	00	0	92	441.60	00	0
43	206.40	00	0	93	446.40	00	0
44	211.20	00	0	94	451.20	00	0
45	216.00	00	0	95	456.00	00	0
46	220.80	00	0	96	460.80	00	0
47	225.60	00	0	97	465.60	00	0
48	230.40	00	0	98	470.40	00	0
49	235.20	00	0	99	475.20	00	0
50	240.00	00	0	100	480.00	00	0

s.d.	DOLLS.	s.d.	DOLLS.	s.d.	DOLLS.	s.d.	DOLLS.
		5.0	1.20.0	10.0	2.40.0	15.0	3.60.0
1	0.02.0	1	1.22.0	1	2.42.0	1	3.62.0
2	0.04.0	2	1.24.0	2	2.44.0	2	3.64.0
3	0.06.0	3	1.26.0	3	2.46.0	3	3.66.0
4	0.08.0	4	1.28.0	4	2.48.0	4	3.68.0
5	0.10.0	5	1.30.0	5	2.50.0	5	3.70.0
6	0.12.0	6	1.32.0	6	2.52.0	6	3.72.0
7	0.14.0	7	1.34.0	7	2.54.0	7	3.74.0
8	0.16.0	8	1.36.0	8	2.56.0	8	3.76.0
9	0.18.0	9	1.38.0	9	2.58.0	9	3.78.0
10	0.20.0	10	1.40.0	10	2.60.0	10	3.80.0
11	0.22.0	11	1.42.0	11	2.62.0	11	3.82.0
1.0	0.24.0	6.0	1.44.0	11.0	2.64.0	16.0	3.84.0
1	0.26.0	1	1.46.0	1	2.66.0	1	3.86.0
2	0.28.0	2	1.48.0	2	2.68.0	2	3.88.0
3	0.30.0	3	1.50.0	3	2.70.0	3	3.90.0
4	0.32.0	4	1.52.0	4	2.72.0	4	3.92.0
5	0.34.0	5	1.54.0	5	2.74.0	5	3.94.0
6	0.36.0	6	1.56.0	6	2.76.0	6	3.96.0
7	0.38.0	7	1.58.0	7	2.78.0	7	3.98.0
8	0.40.0	8	1.60.0	8	2.80.0	8	4.00.0
9	0.42.0	9	1.62.0	9	2.82.0	9	4.02.0
10	0.44.0	10	1.64.0	10	2.84.0	10	4.04.0
11	0.46.0	11	1.66.0	11	2.86.0	11	4.06.0
2.0	0.48.0	7.0	1.68.0	12.0	2.88.0	17.0	4.08.0
1	0.50.0	1	1.70.0	1	2.90.0	1	4.10.0
2	0.52.0	2	1.72.0	2	2.92.0	2	4.12.0
3	0.54.0	3	1.74.0	3	2.94.0	3	4.14.0
4	0.56.0	4	1.76.0	4	2.96.0	4	4.16.0
5	0.58.0	5	1.78.0	5	2.98.0	5	4.18.0
6	0.60.0	6	1.80.0	6	3.00.0	6	4.20.0
7	0.62.0	7	1.82.0	7	3.02.0	7	4.22.0
8	0.64.0	8	1.84.0	8	3.04.0	8	4.24.0
9	0.66.0	9	1.86.0	9	3.06.0	9	4.26.0
10	0.68.0	10	1.88.0	10	3.08.0	10	4.28.0
11	0.70.0	11	1.90.0	11	3.10.0	11	4.30.0
3.0	0.72.0	8.0	1.92.0	13.0	3.12.0	18.0	4.32.0
1	0.74.0	1	1.94.0	1	3.14.0	1	4.34.0
2	0.76.0	2	1.96.0	2	3.16.0	2	4.36.0
3	0.78.0	3	1.98.0	3	3.18.0	3	4.38.0
4	0.80.0	4	2.00.0	4	3.20.0	4	4.40.0
5	0.82.0	5	2.02.0	5	3.22.0	5	4.42.0
6	0.84.0	6	2.04.0	6	3.24.0	6	4.44.0
7	0.86.0	7	2.06.0	7	3.26.0	7	4.46.0
8	0.88.0	8	2.08.0	8	3.28.0	8	4.48.0
9	0.90.0	9	2.10.0	9	3.30.0	9	4.50.0
10	0.92.0	10	2.12.0	10	3.32.0	10	4.52.0
11	0.94.0	11	2.14.0	11	3.34.0	11	4.54.0
4.0	0.96.0	9.0	2.16.0	14.0	3.36.0	19.0	4.56.0
1	0.98.0	1	2.18.0	1	3.38.0	1	4.58.0
2	1.00.0	2	2.20.0	2	3.40.0	2	4.60.0
3	1.02.0	3	2.22.0	3	3.42.0	3	4.62.0
4	1.04.0	4	2.24.0	4	3.44.0	4	4.64.0
5	1.06.0	5	2.26.0	5	3.46.0	5	4.66.0
6	1.08.0	6	2.28.0	6	3.48.0	6	4.68.0
7	1.10.0	7	2.30.0	7	3.50.0	7	4.70.0
8	1.12.0	8	2.32.0	8	3.52.0	8	4.72.0
9	1.14.0	9	2.34.0	9	3.54.0	9	4.74.0
10	1.16.0	10	2.36.0	10	3.56.0	10	4.76.0
11	1.18.0	11	2.38.0	11	3.58.0	11	4.78.0

DOMINION MONEY.		
LLS.	s.d.	DOLLS.
40.0	**15.0**	3.60.0
42.0	1	3.62.0
44.0	2	3.64.0
46.0	3	3.66.0
48.0	4	3.68.0
50.0	5	3.70.0
52.0	6	3.72.0
54.0	7	3.74.0
56.0	8	3.76.0
58.0	9	3.78.0
60.0	10	3.80.0
62.0	11	3.82.0
4.0	**16.0**	3.84.0
6.0	1	3.86.0
8.0	2	3.88.0
0.0	3	3.90.0
2.0	4	3.92.0
4.0	5	3.94.0
6.0	6	3.96.0
8.0	7	3.98.0
0.0	8	4.00.0
2.0	9	4.02.0
4.0	10	4.04.0
6.0	11	4.06.0
8.0	**17.0**	4.08.0
0.0	1	4.10.0
2.0	2	4.12.0
4.0	3	4.14.0
6.0	4	4.16.0
8.0	5	4.18.0
0.0	6	4.20.0
2.0	7	4.22.0
4.0	8	4.24.0
6.0	9	4.26.0
8.0	10	4.28.0
0	11	4.30.0
0	**18.0**	4.32.0
0	1	4.34.0
0	2	4.36.0
0	3	4.38.0
0	4	4.40.0
0	5	4.42.0
0	6	4.44.0
0	7	4.46.0
0	8	4.48.0
0	9	4.50.0
0	10	4.52.0
0	11	4.54.0
0	**19.0**	4.56.0
	1	4.58.0
	2	4.60.0
	3	4.62.0
	4	4.64.0
	5	4.66.0
	6	4.68.0
	7	4.70.0
	8	4.72.0
	9	4.74.0
	10	4.76.0
	11	4.78.0

DOMINION MONEY, INTO } **Exch. 8 % Prem.** { STERLING EXCHANGE.

$	Units, Tens. £ s. d.	Hundreds. £ s. d.	$	Units, Tens. £ s. d.	Hundreds. £ s. d.	CENTS.	s. d.	CENTS.	s. d.
1	. 4. 2	20. 16. 8	**51**	10. 12. 6	1062. 10. 0			**50**	2. 1
2	. 8. 4	41. 13. 4	**52**	10. 16. 8	1083. 6. 8	1	. 0½	1	2. 1½
3	.12. 6	62. 10. 0	**53**	11. 0. 10	1104. 3. 4	2	. 1	2	2. 2
4	.16. 8	83. 6. 8	**54**	11. 5. 0	1125. 0. 0	3	. 1½	3	2. 2½
5	1. 0. 10	104. 3. 4	**55**	11. 9. 2	1145. 16. 8	4	. 2	4	2. 3
6	1. 5. 0	125. 0. 0	**56**	11. 13. 4	1166. 13. 4	5	. 2½	5	2. 3½
7	1. 9. 2	145. 16. 8	**57**	11. 17. 6	1187. 10. 0	6	. 3	6	2. 4
8	1. 13. 4	166. 13. 4	**58**	12. 1. 8	1208. 6. 8	7	. 3½	7	2. 4½
9	1. 17. 6	187. 10. 0	**59**	12. 5. 10	1229. 3. 4	8	. 4	8	2. 5
10	2. 1. 8	208. 6. 8	**60**	12. 10. 0	1250. 0. 0	9	. 4½	9	2. 5½
11	2. 5. 10	229. 3. 4	**61**	12. 14. 2	1270. 16. 8	**10**	. 5	**60**	2. 6
12	2. 10. 0	250. 0. 0	**62**	12. 18. 4	1291. 13. 4	1	. 5½	1	2. 6½
13	2. 14. 2	270. 16. 8	**63**	13. 2. 6	1312. 10. 0	2	. 6	2	2. 7
14	2. 18. 4	291. 13. 4	**64**	13. 6. 8	1333. 6. 8	3	. 6½	3	2. 7½
15	3. 2. 6	312. 10. 0	**65**	13. 10. 10	1354. 3. 4	4	. 7	4	2. 8
16	3. 6. 8	333. 6. 8	**66**	13. 15. 0	1375. 0. 0	5	. 7½	5	2. 8½
17	3. 10. 10	354. 3. 4	**67**	13. 19. 2	1395. 16. 8	6	. 8	6	2. 9
18	3. 15. 0	375. 0. 0	**68**	14. 3. 4	1416. 13. 4	7	. 8½	7	2. 9½
19	3. 19. 2	395. 16. 8	**69**	14. 7. 6	1437. 10. 0	8	. 9	8	2. 10
20	4. 3. 4	416. 13. 4	**70**	14. 11. 8	1458. 6. 8	9	. 9½	9	2. 10½
21	4. 7. 6	437. 10. 0	**71**	14. 15. 10	1479. 3. 4	**20**	.10	**70**	2. 11
22	4. 11. 8	458. 6. 8	**72**	15. 0. 0	1500. 0. 0	1	.10½	1	2. 11½
23	4. 15. 10	479. 3. 4	**73**	15. 4. 2	1520. 16. 8	2	.11	2	3. 0
24	5. 0. 0	500. 0. 0	**74**	15. 8. 4	1541. 13. 4	3	.11½	3	3. 0½
25	5. 4. 2	520. 16. 8	**75**	15. 12. 6	1562. 10. 0	4	1. 0	4	3. 1
26	5. 8. 4	541. 13. 4	**76**	15. 16. 8	1583. 6. 8	5	1. 0½	5	3. 1½
27	5. 12. 6	562. 10. 0	**77**	16. 0. 10	1604. 3. 4	6	1. 1	6	3. 2
28	5. 16. 8	583. 6. 8	**78**	16. 5. 0	1625. 0. 0	7	1. 1½	7	3. 2½
29	6. 0. 10	604. 3. 4	**79**	16. 9. 2	1645. 16. 8	8	1. 2	8	3. 3
30	6. 5. 0	625. 0. 0	**80**	16. 13. 4	1666. 13. 4	9	1. 2½	9	3. 3½
31	6. 9. 2	645. 16. 8	**81**	16. 17. 6	1687. 10. 0	**30**	1. 3	**80**	3. 4
32	6. 13. 4	666. 13. 4	**82**	17. 1. 8	1708. 6. 8	1	1. 3½	1	3. 4½
33	6. 17. 6	687. 10. 0	**83**	17. 5. 10	1729. 3. 4	2	1. 4	2	3. 5
34	7. 1. 8	708. 6. 8	**84**	17. 10. 0	1750. 0. 0	3	1. 4½	3	3. 5½
35	7. 5. 10	729. 3. 4	**85**	17. 14. 2	1770. 16. 8	4	1. 5	4	3. 6
36	7. 10. 0	750. 0. 0	**86**	17. 18. 4	1791. 13. 4	5	1. 5½	5	3. 6½
37	7. 14. 2	770. 16. 8	**87**	18. 2. 6	1812. 10. 0	6	1. 6	6	3. 7
38	7. 18. 4	791. 13. 4	**88**	18. 6. 8	1833. 6. 8	7	1. 6½	7	3. 7½
39	8. 2. 6	812. 10. 0	**89**	18. 10. 10	1854. 3. 4	8	1. 7	8	3. 8
40	8. 6. 8	833. 6. 8	**90**	18. 15. 0	1875. 0. 0	9	1. 7½	9	3. 8½
41	8. 10. 10	854. 3. 4	**91**	18. 19. 2	1895. 16. 8	**40**	1. 8	**90**	3. 9
42	8. 15. 0	875. 0. 0	**92**	19. 3. 4	1916. 13. 4	1	1. 8½	1	3. 9½
43	8. 19. 2	895. 16. 8	**93**	19. 7. 6	1937. 10. 0	2	1. 9	2	3. 10
44	9. 3. 4	916. 13. 4	**94**	19. 11. 8	1958. 6. 8	3	1. 9½	3	3. 10½
45	9. 7. 6	937. 10. 0	**95**	19. 15. 10	1979. 3. 4	4	1. 10	4	3. 11
46	9. 11. 8	958. 6. 8	**96**	20. 0. 0	2000. 0. 0	5	1. 10½	5	3. 11½
47	9. 15. 10	979. 3. 4	**97**	20. 4. 2	2020. 16. 8	6	1. 11	6	4. 0
48	10. 0. 0	1000. 0. 0	**98**	20. 8. 4	2041. 13. 4	7	1. 11½	7	4. 0½
49	10. 4. 2	1020. 16. 8	**99**	20. 12. 6	2062. 10. 0	8	2. 0	8	4. 1
50	10. 8. 4	1041. 13. 4	**100**	20. 16. 8	2083. 6. 8	9	2. 0½	9	4. 1½

STERLING EXCHANGE, INTO } **Exch. 8⅛ % Prem.** { DOMINION MONEY.

£	DOLLARS.			£	DOLLARS.		
	. . .		.		. . . . .		.
1	4.80	55	6	51	245.08	33	3
2	9.61	11	1	52	249.88	88	9
3	14.41	66	7	53	254.69	44	4
4	19.22	22	2	54	259.50	00	0
5	24.02	77	8	55	264.30	55	6
6	28.83	33	3	56	269.11	11	1
7	33.63	88	9	57	273.91	66	7
8	38.44	44	4	58	278.72	22	2
9	43.25	00	0	59	283.52	77	8
10	48.05	55	6	60	288.33	33	3
11	52.86	11	1	61	293.13	88	9
12	57.66	66	7	62	297.94	44	4
13	62.47	22	2	63	302.75	00	0
14	67.27	77	8	64	307.55	55	6
15	72.08	33	3	65	312.36	11	1
16	76.88	88	9	66	317.16	66	7
17	81.69	44	4	67	321.97	22	2
18	86.50	00	0	68	326.77	77	8
19	91.30	55	6	69	331.58	33	3
20	96.11	11	1	70	336.38	88	9
21	100.91	66	7	71	341.19	44	4
22	105.72	22	2	72	346.00	00	0
23	110.52	77	8	73	350.80	55	6
24	115.33	33	3	74	355.61	11	1
25	120.13	88	9	75	360.41	66	7
26	124.94	44	4	76	365.22	22	2
27	129.75	00	0	77	370.02	77	8
28	134.55	55	6	78	374.83	33	3
29	139.36	11	1	79	379.63	88	9
30	144.16	66	7	80	384.44	44	4
31	148.97	22	2	81	389.25	00	0
32	153.77	77	8	82	394.05	55	6
33	158.58	33	3	83	398.86	11	1
34	163.38	88	9	84	403.66	66	7
35	168.19	44	4	85	408.47	22	2
36	173.00	00	0	86	413.27	77	8
37	177.80	55	6	87	418.08	33	3
38	182.61	11	1	88	422.88	88	9
39	187.41	66	7	89	427.69	44	4
40	192.22	22	2	90	432.50	00	0
41	197.02	77	8	91	437.30	55	6
42	201.83	33	3	92	442.11	11	1
43	206.63	88	9	93	446.91	66	7
44	211.44	44	4	94	451.72	22	2
45	216.25	00	0	95	456.52	77	8
46	221.05	55	6	96	461.33	33	3
47	225.86	11	1	97	466.13	88	9
48	230.66	66	7	98	470.94	44	0
49	235.47	22	2	99	475.75	00	4
50	240.27	77	8	100	480.55	55	6

s.d.	DOLLS.	s.d.	DOLLS.	s.d.	DOLLS.	s.d.	DOLLS.
		5.0	1.20.1	**10.0**	2.40.3	**15.0**	3.60.4
1	0.02.0	1	1.22.1	1	2.42.3	1	3.62.4
2	0.04.0	2	1.24.1	2	2.44.3	2	3.64.4
3	0.06.0	3	1.26.1	3	2.46.3	3	3.66.4
4	0.08.0	4	1.28.1	4	2.48.3	4	3.68.4
5	0.10.0	5	1.30.2	5	2.50.3	5	3.70.4
6	0.12.0	6	1.32.2	6	2.52.3	6	3.72.4
7	0.14.0	7	1.34.2	7	2.54.3	7	3.74.4
8	0.16.0	8	1.36.2	8	2.56.3	8	3.76.4
9	0.18.0	9	1.38.2	9	2.58.3	9	3.78.4
10	0.20.0	10	1.40.2	10	2.60.3	10	3.80.4
11	0.22.0	11	1.42.2	11	2.62.3	11	3.82.4
1.0	0.24.0	**6.0**	1.44.2	**11.0**	2.64.3	**16.0**	3.84.4
1	0.26.0	1	1.46.2	1	2.66.3	1	3.86.4
2	0.28.0	2	1.48.2	2	2.68.3	2	3.88.4
3	0.30.0	3	1.50.2	3	2.70.3	3	3.90.5
4	0.32.0	4	1.52.2	4	2.72.3	4	3.92.5
5	0.34.0	5	1.54.2	5	2.74.3	5	3.94.5
6	0.36.0	6	1.56.2	6	2.76.3	6	3.96.5
7	0.38.0	7	1.58.2	7	2.78.3	7	3.98.5
8	0.40.0	8	1.60.2	8	2.80.3	8	4.00.5
9	0.42.0	9	1.62.2	9	2.82.3	9	4.02.5
10	0.44.1	10	1.64.2	10	2.84.3	10	4.04.5
11	0.46.1	11	1.66.2	11	2.86.3	11	4.06.5
2.0	0.48.1	**7.0**	1.68.2	**12.0**	2.88.3	**17.0**	4.08.5
1	0.50.1	1	1.70.2	1	2.90.3	1	4.10.5
2	0.52.1	2	1.72.2	2	2.92.3	2	4.12.5
3	0.54.1	3	1.74.2	3	2.94.3	3	4.14.5
4	0.56.1	4	1.76.2	4	2.96.3	4	4.16.5
5	0.58.1	5	1.78.2	5	2.98.3	5	4.18.5
6	0.60.1	6	1.80.2	6	3.00.3	6	4.20.5
7	0.62.1	7	1.82.2	7	3.02.3	7	4.22.5
8	0.64.1	8	1.84.2	8	3.04.4	8	4.24.5
9	0.66.1	9	1.86.2	9	3.06.4	9	4.26.5
10	0.68.1	10	1.88.2	10	3.08.4	10	4.28.5
11	0.70.1	11	1.90.2	11	3.10.4	11	4.30.5
3.0	0.72.1	**8.0**	1.92.2	**13.0**	3.12.4	**18.0**	4.32.5
1	0.74.1	1	1.94.2	1	3.14.4	1	4.34.5
2	0.76.1	2	1.96.2	2	3.16.4	2	4.36.5
3	0.78.1	3	1.98.2	3	3.18.4	3	4.38.5
4	0.80.1	4	2.00.2	4	3.20.4	4	4.40.5
5	0.82.1	5	2.02.2	5	3.22.4	5	4.42.5
6	0.84.1	6	2.04.2	6	3.24.4	6	4.44.5
7	0.86.1	7	2.06.2	7	3.26.4	7	4.46.5
8	0.88.1	8	2.08.2	8	3.28.4	8	4.48.5
9	0.90.1	9	2.10.2	9	3.30.4	9	4.50.5
10	0.92.1	10	2.12.2	10	3.32.4	10	4.52.5
11	0.94.1	11	2.14.2	11	3.34.4	11	4.54.5
4.0	0.96.1	**9.0**	2.16.3	**14.0**	3.36.4	**19.0**	4.56.5
1	0.98.1	1	2.18.3	1	3.38.4	1	4.58.5
2	1.00.1	2	2.20.3	2	3.40.4	2	4.60.5
3	1.02.1	3	2.22.3	3	3.42.4	3	4.62.5
4	1.04.1	4	2.24.3	4	3.44.4	4	4.64.5
5	1.06.1	5	2.26.3	5	3.46.4	5	4.66.5
6	1.08.1	6	2.28.3	6	3.48.4	6	4.68.5
7	1.10.1	7	2.30.3	7	3.50.4	7	4.70.5
8	1.12.1	8	2.32.3	8	3.52.4	8	4.72.5
9	1.14.1	9	2.34.3	9	3.54.4	9	4.74.5
10	1.16.1	10	2.36.3	10	3.56.4	10	4.76.6
11	1.18.1	11	2.38.3	11	3.58.4	11	4.78.6

DOMINION MONEY.

LLS.	s.d.	DOLLS.
40.3	**15.0**	3.60.4
2.3	1	3.62.4
4.3	2	3.64.4
6.3	3	3.66.4
8.3	4	3.68.4
0.3	5	3.70.4
2.3	6	3.72.4
4.3	7	3.74.4
6.3	8	3.76.4
8.3	9	3.78.4
0.3	10	3.80.4
2.3	11	3.82.4
4.3	**16.0**	3.84.4
6.3	1	3.86.4
8.3	2	3.88.4
0.3	3	3.90.5
2.3	4	3.92.5
4.3	5	3.94.5
6.3	6	3.96.5
8.3	7	3.98.5
0.3	8	4.00.5
2.3	9	4.02.5
4.3	10	4.04.5
6.3	11	4.06.5
8.3	**17.0**	4.08.5
0.3	1	4.10.5
2.3	2	4.12.5
4.3	3	4.14.5
6.3	4	4.16.5
8.3	5	4.18.5
0.3	6	4.20.5
2.3	7	4.22.5
4.3	8	4.24.5
6.3	9	4.26.5
8.3	10	4.28.5
0.3	11	4.30.5
2.3	**18.0**	4.32.5
4.3	1	4.34.5
6.3	2	4.36.5
8.3	3	4.38.5
0.3	4	4.40.5
2.3	5	4.42.5
4.3	6	4.44.5
6.3	7	4.46.5
8.3	8	4.48.5
0.3	9	4.50.5
2.3	10	4.52.5
4.3	11	4.54.5
6.3	**19.0**	4.56.5
8.3	1	4.58.5
0.3	2	4.60.5
2.3	3	4.62.5
4.3	4	4.64.5
6.3	5	4.66.5
8.3	6	4.68.5
0.3	7	4.70.5
2.3	8	4.72.5
4.3	9	4.74.5
6.3	10	4.76.6
8.3	11	4.78.6

DOMINION MONEY, INTO } **Exch. $8\frac{1}{8}$ % Prem.** { STERLING EXCHANGE.

$	Units, Tens. £ s. d.	Hundreds. £ s. d.	$	Units, Tens. £ s. d.	Hundreds. £ s. d.	CENTS.	s. d.	CENTS.	s. d.
1	. 4. 2	20.16. 2¼	**51**	10.12. 3	1061. 5. 5¼			**50**	2. 1
2	. 8. 4	41.12. 4½	**52**	10.16. 5	1082. 1. 7½	1	. 0½	1	2. 1½
3	.12. 5¾	62. 8. 6¾	**53**	11. 0. 7	1102.17. 9¾	2	. 1	2	2. 2
4	.16. 7¾	83. 4. 9	**54**	11. 4. 9	1123.13.11¾	3	. 1½	3	2. 2½
5	1. 0. 9¾	104. 0.11	**55**	11. 8.10¾	1144.10. 2	4	. 2	4	2. 3
6	1. 4.11¾	124.17. 1¼	**56**	11.13. 0¾	1165. 6. 4¼	5	. 2½	5	2. 3½
7	1. 9. 1½	145.13. 3½	**57**	11.17. 2¾	1186. 2. 6½	6	. 3	6	2. 4
8	1.13. 3½	166. 9. 5¾	**58**	12. 1. 4¾	1206.18. 8¾	7	. 3½	7	2. 4½
9	1.17. 5½	187. 5. 8	**59**	12. 5. 6½	1227.14.11	8	. 4	8	2. 5
10	2. 1. 7½	208. 1.10¼	**60**	12. 9. 8½	1248.11. 1¼	9	. 4½	9	2. 5½
11	2. 5. 9¼	228.18. 0½	**61**	12.13.10½	1269. 7. 3½	**10**	. 5	**60**	2. 6
12	2. 9.11¼	249.14. 2¾	**62**	12.18. 0½	1290. 3. 5½	1	. 5½	1	2. 6½
13	2.14. 1¼	270.10. 4¾	**63**	13. 2. 2¼	1310.19. 7¾	2	. 6	2	2. 7
14	2.18. 3¼	291. 6. 7	**64**	13. 6. 4¼	1331.15.10	3	. 6½	3	2. 7½
15	3. 2. 5¼	312. 2. 9¼	**65**	13.10. 6¼	1352.12. 0¼	4	. 7	4	2. 8
16	3. 6. 7	332.18.11½	**66**	13.14. 8¼	1373. 8. 2½	5	. 7½	5	2. 8½
17	3.10. 9	353.15. 1¾	**67**	13.18.10¼	1394. 4. 4¾	6	. 8	6	2. 9
18	3.14.11	374.11. 4	**68**	14. 3. 0	1415. 0. 7	7	. 8½	7	2. 9½
19	3.19. 1	395. 7. 6¼	**69**	14. 7. 2	1435.16. 9¼	8	. 9	8	2.10
20	4. 3. 2¾	416. 3. 8½	**70**	14.11. 4	1456.12.11½	9	. 9½	9	2.10½
21	4. 7. 4¾	436.19.10½	**71**	14.15. 6	1477. 9. 1½	**20**	.10	**70**	2.11
22	4.11. 6¾	457.16. 0¾	**72**	14.19. 7¾	1498. 5. 3¾	1	.10½	1	2.11½
23	4.15. 8¾	478.12. 3	**73**	15. 3. 9¾	1519. 1. 6	2	.11	2	3. 0
24	4.19.10½	499. 8. 5¼	**74**	15. 7.11¾	1539.17. 8¼	3	.11½	3	3. 0½
25	5. 4. 0½	520. 4. 7½	**75**	15.12. 1¾	1560.13.10½	4	1. 0	4	3. 1
26	5. 8. 2½	541. 0. 9¾	**76**	15.16. 3½	1581.10. 0¾	5	1. 0½	5	3. 1½
27	5.12. 4½	561.17. 0	**77**	16. 0. 5½	1602. 6. 3	6	1. 1	6	3. 2
28	5.16. 6½	58[illegible].13. 2¼	**78**	16. 4. 7½	1623. 2. 5¼	7	1. 1½	7	3. 2½
29	6. 0. 8¼	603. 9. 4¼	**79**	16. 8. 9½	1643.18. 7¼	8	1. 2	8	3. 3
30	6. 4.10¼	624. 5. 6½	**80**	16.12.11½	1664.14. 9½	9	1. 2½	9	3. 3½
31	6. 9. 0¼	645. 1. 8¾	**81**	16.17. 1¼	1685.10.11¾	**30**	1. 3	**80**	3. 4
32	6.13. 2¼	665.17.11	**82**	17. 1. 3¼	1706. 7. 2	1	1. 3½	1	3. 4½
33	6.17. 4	686.14. 1¼	**83**	17. 5. 5¼	1727. 3. 4¼	2	1. 4	2	3. 5
34	7. 1. 6	707.10. 3½	**84**	17. 9. 7¼	1747.19. 6½	3	1. 4½	3	3. 5½
35	7. 5. 8	728. 6. 5¾	**85**	17.13. 9	1768.15. 8¾	4	1. 5	4	3. 6
36	7. 9.10	749. 2. 8	**86**	17.17.11	1789.11.11	5	1. 5½	5	3. 6½
37	7.13.11¾	769.18.10¼	**87**	18. 2. 1	1810. 8. 1	6	1. 6	6	3. 7
38	7.18. 1¾	790.15. 0¼	**88**	18. 6. 3	1831. 4. 3¼	7	1. 6½	7	3. 7½
39	8. 2. 3¾	811.11. 2½	**89**	18.10. 4¾	1852. 0. 5½	8	1. 7	8	3. 8
40	8. 6. 5¾	832. 7. 4¾	**90**	18.14. 6¾	1872.16. 7¾	9	1. 7½	9	3. 8½
41	8.10. 7¾	853. 3. 7	**91**	18.18. 8¾	1893.12.10	**40**	1. 8	**90**	3. 9
42	8.14. 9½	873.19. 9¼	**92**	19. 2.10¾	1914. 9. 0¼	1	1. 8½	1	3. 9½
43	8.18.11½	894.15.11½	**93**	19. 7. 0½	1935. 5. 2½	2	1. 9	2	3.10
44	9. 3. 1½	915.12. 1¾	**94**	19.11. 2½	1956. 1. 4¾	3	1. 9½	3	3.10½
45	9. 7. 3½	936. 8. 4	**95**	19.15. 4½	1976.17. 6¾	4	1.10	4	3.11
46	9.11. 5¼	957. 4. 6	**96**	19.19. 6½	1997.13. 9	5	1.10½	5	3.11½
47	9.15. 7¼	978. 0. 8¼	**97**	20. 3. 8½	2018. 9.11	6	1.11	6	4. 0
48	9.19. 9¼	998.16.10½	**98**	20. 7.10¼	2039. 6. 1½	7	1.11½	7	4. 0½
49	10. 3.11¼	1019.13. 0¾	**99**	20.12. 0¼	2060. 2. 3¾	8	2. 0	8	4. 1
50	10. 8. 1	1040. 9. 3	**100**	20.16. 2¼	2080.18. 6	9	2. 0½	9	4. 1½

STERLING EXCHANGE, INTO } **Exch. 8¼ % Prem.** { DOMINION MONEY.

£	DOLLARS.			£	DOLLARS.		
	. ..		.		... .		.
1	4.81	11	1	**51**	245.36	66	7
2	9.62	22	2	**52**	250.17	77	8
3	14.43	33	3	**53**	254.98	88	9
4	19.24	44	4	**54**	259.80	00	0
5	24.05	55	6	**55**	264.61	11	1
6	28.86	66	7	**56**	269.42	22	2
7	33.67	77	8	**57**	274.23	33	3
8	38.48	88	9	**58**	279.04	44	4
9	43.30	00	0	**59**	283.85	55	6
10	48.11	11	1	**60**	288.66	66	7
11	52.92	22	2	**61**	293.47	77	8
12	57.73	33	3	**62**	298.28	88	9
13	62.54	44	4	**63**	303.10	00	0
14	67.35	55	6	**64**	307.91	11	1
15	72.16	66	7	**65**	312.72	22	2
16	76.97	77	8	**66**	317.53	33	3
17	81.78	88	9	**67**	322.34	44	4
18	86.60	00	0	**68**	327.15	55	6
19	91.41	11	1	**69**	331.96	66	7
20	96.22	22	2	**70**	336.77	77	8
21	101.03	33	3	**71**	341.58	88	9
22	105.84	44	4	**72**	346.40	00	0
23	110.65	55	6	**73**	351.21	11	1
24	115.46	66	7	**74**	356.02	22	2
25	120.27	77	8	**75**	360.83	33	3
26	125.08	88	9	**76**	365.64	44	4
27	129.90	00	0	**77**	370.45	55	6
28	134.71	11	1	**78**	375.26	66	7
29	139.52	22	2	**79**	380.07	77	8
30	144.33	33	3	**80**	384.88	88	9
31	149.14	44	4	**81**	389.70	00	0
32	153.95	55	6	**82**	394.51	11	1
33	158.76	66	7	**83**	399.32	22	2
34	163.57	77	8	**84**	404.13	33	3
35	168.38	88	9	**85**	408.94	44	4
36	173.20	00	0	**86**	413.75	55	6
37	178.01	11	1	**87**	418.56	66	7
38	182.82	22	2	**88**	423.37	77	8
39	187.63	33	3	**89**	428.18	88	9
40	192.44	44	4	**90**	433.00	00	0
41	197.25	55	6	**91**	437.81	11	1
42	202.06	66	7	**92**	442.62	22	2
43	206.87	77	8	**93**	447.43	33	3
44	211.68	88	9	**94**	452.24	44	4
45	216.50	00	0	**95**	457.05	55	6
46	221.31	11	1	**96**	461.86	66	7
47	226.12	22	2	**97**	466.67	77	8
48	230.93	33	3	**98**	471.48	88	9
49	235.74	44	4	**99**	476.30	00	0
50	240.55	55	6	**100**	481.11	11	1

s.d.	DOLLS.	s.d.	DOLLS.	s .d	DOLLS.	s.d.	DOLLS.
		5.0	1.20.3	**10.0**	2.40.6	**15.0**	3.60.8
1	0.02.0	1	1.22.3	1	2.42.6	1	3.62.8
2	0.04.0	2	1.24.3	2	2.44.6	2	3.64.8
3	0.06.0	3	1.26.3	3	2.46.6	3	3.66.8
4	0.08.0	4	1.28.3	4	2.48.6	4	3.68.9
5	0.10.0	5	1.30.3	5	2.50.6	5	3.70.9
6	0.12.0	6	1.32.3	6	2.52.6	6	3.72.9
7	0.14.0	7	1.34.3	7	2.54.6	7	3.74.9
8	0.16.0	8	1.36.3	8	2.56.6	8	3.76.9
9	0.18.0	9	1.38.3	9	2.58.6	9	3.78.9
10	0.20.0	10	1.40.3	10	2.60.6	10	3.80.9
11	0.22.1	11	1.42.3	11	2.62.6	11	3.82.9
1.0	0.24.1	**6.0**	1.44.3	**11.0**	2.64.6	**16.0**	3.84.9
1	0.26.1	1	1.46.3	1	2.66.6	1	3.86.9
2	0.28.1	2	1.48.3	2	2.68.6	2	3.88.9
3	0.30.1	3	1.50.3	3	2.70.6	3	3.90.9
4	0.32.1	4	1.52.4	4	2.72.6	4	3.92.9
5	0.34.1	5	1.54.4	5	2.74.6	5	3.94.9
6	0.36.1	6	1.56.4	6	2.76.6	6	3.96.9
7	0.38.1	7	1.58.4	7	2.78.6	7	3.98.9
8	0.40.1	8	1.60.4	8	2.80.6	8	4.00.9
9	0.42.1	9	1.62.4	9	2.82.7	9	4.02.9
10	0.44.1	10	1.64.4	10	2.84.7	10	4.04.9
11	0.46.1	11	1.66.4	11	2.86.7	11	4.06.9
2.0	0.48.1	**7.0**	1.68.4	**12.0**	2.88.7	**17.0**	4.08.9
1	0.50.1	1	1.70.4	1	2.90.7	1	4.10.9
2	0.52.1	2	1.72.4	2	2.92.7	2	4.13.0
3	0.54.1	3	1.74.4	3	2.94.7	3	4.15.0
4	0.56.1	4	1.76.4	4	2.96.7	4	4.17.0
5	0.58.1	5	1.78.4	5	2.98.7	5	4.19.0
6	0.60.1	6	1.80.4	6	3.00.7	6	4.21.0
7	0.62.1	7	1.82.4	7	3.02.7	7	4.23.0
8	0.64.1	8	1.84.4	8	3.04.7	8	4.25.0
9	0.66.2	9	1.86.4	9	3.06.7	9	4.27.0
10	0.68.2	10	1.88.4	10	3.08.7	10	4.29.0
11	0.70.2	11	1.90.4	11	3.10.7	11	4.31.0
3.0	0.72.2	**8.0**	1.92.4	**13.0**	3.12.7	**18.0**	4.33.0
1	0.74.2	1	1.94.4	1	3.14.7	1	4.35.0
2	0.76.2	2	1.96.5	2	3.16.7	2	4.37.0
3	0.78.2	3	1.98.5	3	3.18.7	3	4.39.0
4	0.80.2	4	2.00.5	4	3.20.7	4	4.41.0
5	0.82.2	5	2.02.5	5	3.22.7	5	4.43.0
6	0.84.2	6	2.04.5	6	3.24.8	6	4.45.0
7	0.86.2	7	2.06.5	7	3.26.8	7	4.47.0
8	0.88.2	8	2.08.5	8	3.28.8	8	4.49.0
9	0.90.2	9	2.10.5	9	3.30.8	9	4.51.0
10	0.92.2	10	2.12.5	10	3.32.8	10	4.53.0
11	0.94.2	11	2.14.5	11	3.34.8	11	4.55.1
4.0	0.96.2	**9.0**	2.16.5	**14.0**	3.36.8	**19.0**	4.57.1
1	0.98.2	1	2.18.5	1	3.38.8	1	4.59.1
2	1.00.2	2	2.20.5	2	3.40.8	2	4.61.1
3	1.02.2	3	2.22.5	3	3.42.8	3	4.63.1
4	1.04.2	4	2.24.5	4	3.44.8	4	4.65.1
5	1.06.2	5	2.26.5	5	3.46.8	5	4.67.1
6	1.08.3	6	2.28.5	6	3.48.8	6	4.69.1
7	1.10.3	7	2.30.5	7	3.50.8	7	4.71.1
8	1.12.3	8	2.32.5	8	3.52.8	8	4.73.1
9	1.14.3	9	2.34.5	9	3.54.8	9	4.75.1
10	1.16.3	10	2.36.5	10	3.56.8	10	4.77.1
11	1.18.3	11	2.38.6	11	3.58.8	11	4.79.1

DOMINION MONEY.		
DOLLS.	s.d.	DOLLS.
2.40.6	**15.0**	3.60.8
2.42.6	1	3.62.8
2.44.6	2	3.64.8
2.46.6	3	3.66.8
2.48.6	4	3.68.9
2.50.6	5	3.70.9
2.52.6	6	3.72.9
2.54.6	7	3.74.9
2.56.6	8	3.76.9
2.58.6	9	3.78.9
2.60.6	10	3.80.9
2.62.6	11	3.82.9
.64.6	**16.0**	3.84.9
.66.6	1	3.86.9
.68.6	2	3.88.9
.70.6	3	3.90.9
.72.6	4	3.92.9
.74.6	5	3.94.9
.76.6	6	3.96.9
.78.6	7	3.98.9
.80.6	8	4.00.9
.82.7	9	4.02.9
.84.7	10	4.04.9
.86.7	11	4.06.9
.88.7	**17.0**	4.08.9
.90.7	1	4.10.9
.92.7	2	4.13.0
.94.7	3	4.15.0
.96.7	4	4.17.0
.98.7	5	4.19.0
.00.7	6	4.21.0
.02.7	7	4.23.0
.04.7	8	4.25.6
.06.7	9	4.27.0
.08.7	10	4.29.0
.10.7	11	4.31.0
.12.7	**18.0**	4.33.0
.14.7	1	4.35.0
.16.7	2	4.37.0
.18.7	3	4.39.0
.20.7	4	4.41.0
.22.7	5	4.43.0
.24.8	6	4.45.0
.26.8	7	4.47.0
.28.8	8	4.49.0
	9	4.51.0
.8	10	4.53.0
	11	4.55.1
.8	**19.0**	4.57.1
.8	1	4.59.1
.8	2	4.61.1
.8	3	4.63.1
.8	4	4.65.1
.8	5	4.67.1
.8	6	4.69.1
.8	7	4.71.1
.8	8	4.73.1
.8	9	4.75.1
.8	10	4.77.1
.8	11	4.79.1

DOMINION MONEY, INTO } **Exch. 8¼ % Prem.** { STERLING EXCHANGE.

$	Units, Tens. £ s. d.	Hundreds. £ s. d.	$	Units, Tens. £ s. d.	Hundreds. £ s. d.	CENTS.	s. d.	CENTS.	s. d.
1	. 4. 2	20. 15. 8½	**51**	10. 12. 0	1060. 0. 11			**50**	2. 1
2	. 8. 3¾	41. 11. 5	**52**	10. 16. 2	1080. 16. 7½	1	. 0½	1	2. 1½
3	.12. 5¾	62. 7. 1¼	**53**	11. 0. 4	1101. 12. 4	2	. 1	2	2. 2
4	.16. 7½	83. 2. 9¾	**54**	11. 4. 5¾	1122. 8. 0½	3	. 1½	3	2. 2½
5	1. 0. 9½	103. 18. 6¼	**55**	11. 8. 7¾	1143. 3. 9	4	. 2	4	2. 3
6	1. 4. 11¼	124. 14. 2¾	**56**	11. 12. 9½	1163. 19. 5¼	5	. 2½	5	2. 3½
7	1. 9. 1¼	145. 9. 11¼	**57**	11. 16. 11½	1184. 15. 1¾	6	. 3	6	2. 4
8	1. 13. 3	166. 5. 7½	**58**	12. 1. 1¼	1205. 10. 10¼	7	. 3½	7	2. 4½
9	1. 17. 5	187. 1. 4	**59**	12. 5. 3¼	1226. 6. 6¾	8	. 4	8	2. 5
10	2. 1. 6¾	207. 17. 0½	**60**	12. 9. 5	1247. 2. 3¼	9	. 4½	9	2. 5½
11	2. 5. 8¾	228. 12. 9	**61**	12. 13. 7	1267. 17. 11½	**10**	. 5	**60**	2. 6
12	2. 9. 10½	249. 8. 5½	**62**	12. 17. 8¾	1288. 13. 8	1	. 5½	1	2. 6½
13	2. 14. 0½	270. 4. 2	**63**	13. 1. 10¾	1309. 9. 4½	2	. 6	2	2. 7
14	2. 18. 2½	290. 19. 10¼	**64**	13. 6. 0¼	1330. 5. 1	3	. 6½	3	2. 7½
15	3. 2. 4¼	311. 15. 6¾	**65**	13. 10. 2½	1351. 0. 9½	4	. 7	4	2. 8
16	3. 6. 6¼	332. 11. 3¼	**66**	13. 14. 4½	1371. 16. 6	5	. 7½	5	2. 8½
17	3. 10. 8	353. 6. 11¾	**67**	13. 18. 6¼	1392. 12. 2¼	6	. 8	6	2. 9
18	3. 14. 10	374. 2. 8¼	**68**	14. 2. 8¼	1413. 7. 10¾	7	. 8½	7	2. 9½
19	3. 18. 11¾	394. 18. 4½	**69**	14. 6. 10	1434. 3. 7¼	8	. 9	8	2. 10
20	4. 3. 1¾	415. 14. 1	**70**	14. 11. 0	1454. 19. 3¾	9	. 9½	9	2. 10½
21	4. 7. 3½	436. 9. 9½	**71**	14. 15. 1¾	1475. 15. 0¼	**20**	.10	**70**	2. 11
22	4. 11. 5½	457. 5. 6	**72**	14. 19. 3¾	1496. 10. 8½	1	.10½	1	2. 11½
23	4. 15. 7¼	478. 1. 2½	**73**	15. 3. 5½	1517. 6. 5	2	.11	2	3. 0
24	4. 19. 9¼	498. 16. 10¾	**74**	15. 7. 7½	1538. 2. 1½	3	.11½	3	3. 0½
25	5. 3. 11	519. 12. 7¼	**75**	15. 11. 9¼	1558. 17. 10	4	1. 0	4	3. 1
26	5. 8. 1	540. 8. 3¾	**76**	15. 15. 11¼	1579. 13. 6½	5	1. 0½	5	3. 1½
27	5. 12. 3	561. 4. 0¼	**77**	16. 0. 1	1600. 9. 2¾	6	1. 1	6	3. 2
28	5. 16. 4¾	581. 19. 8¾	**78**	16. 4. 3	1621. 4. 11¼	7	1. 1½	7	3. 2½
29	6. 0. 6¾	602. 15. 5¼	**79**	16. 8. 5	1642. 0. 7¾	8	1. 2	8	3. 3
30	6. 4. 8½	623. 11. 1½	**80**	16. 12. 6¾	1662. 16. 4¼	9	1. 2½	9	3. 3½
31	6. 8. 10½	644. 6. 10	**81**	16. 16. 8¾	1683. 12. 0¾	**30**	1. 3	**80**	3. 4
32	6. 13. 0¼	665. 2. 6½	**82**	17. 0. 10½	1704. 7. 9¼	1	1. 3½	1	3. 4½
33	6. 17. 2¼	685. 18. 3	**83**	17. 5. 0½	1725. 3. 5½	2	1. 4	2	3. 5
34	7. 1. 4	706. 13. 11½	**84**	17. 9. 2¼	1745. 19. 2	3	1. 4½	3	3. 5½
35	7. 5. 6	727. 9. 7¾	**85**	17. 13. 4¼	1766. 14. 10½	4	1. 5	4	3. 6
36	7. 9. 7¾	748. 5. 4¼	**86**	17. 17. 6	1787. 10. 7	5	1. 5½	5	3. 6½
37	7. 13. 9¾	769. 1. 0¾	**87**	18. 1. 8	1808. 6. 3½	6	1. 6	6	3. 7
38	7. 17. 11½	789. 16. 9¼	**88**	18. 5. 9¾	1829. 1. 11¾	7	1. 6½	7	3. 7½
39	8. 2. 1½	810. 12. 5¾	**89**	18. 9. 11¾	1849. 17. 8¼	8	1. 7	8	3. 8
40	8. 6. 3½	831. 8. 2	**90**	18. 14. 1½	1870. 13. 4¾	9	1. 7½	9	3. 8½
41	8. 10. 5¼	852. 3. 10½	**91**	18. 18. 3½	1891. 9. 1¼	**40**	1. 8	**90**	3. 9
42	8. 14. 7¼	872. 19. 7	**92**	19. 2. 5½	1912. 4. 9¾	1	1. 8½	1	3. 9½
43	8. 18. 9	893. 15. 3½	**93**	19. 6. 7¼	1933. 0. 6	2	1. 9	2	3. 10
44	9. 2. 11	914. 11. 0	**94**	19. 10. 9¼	1953. 16. 2½	3	1. 9½	3	3. 10½
45	9. 7. 0¾	935. 6. 8½	**95**	19. 14. 11	1974. 11. 11	4	1. 10	4	3. 11
46	9. 11. 2¾	956. 2. 4¾	**96**	19. 19. 1	1995. 7. 7½	5	1. 10½	5	3. 11½
47	9. 15. 4½	976. 18. 1¼	**97**	20. 3. 2¾	2016. 3. 4	6	1. 11	6	4. 0
48	9. 19. 6½	997. 13. 9¾	**98**	20. 7. 4¾	2036. 19. 0¼	7	1. 11½	7	4. 0½
49	10. 3. 8¼	1018. 9. 6¼	**99**	20. 11. 6½	2057. 14. 8¾	8	2. 0	8	4. 1
50	10. 7. 10¼	1039. 5. 2¾	**100**	20. 15. 8½	2078. 10. 5¼	9	2. 0½	9	4. 1½

STERLING EXCHANGE, INTO } **Exch. 8⅜ % Prem.** { DOMINION MONEY.

£	DOLLARS.			£	DOLLARS.		
	. . .		.		. . .		.
1	4.81	66	7	**51**	245.65	00	0
2	9.63	33	3	**52**	250.46	66	7
3	14.45	00	0	**53**	255.28	33	3
4	19.26	66	7	**54**	260.10	00	0
5	24.08	33	3	**55**	264.91	66	7
6	28.90	00	0	**56**	269.73	33	3
7	33.71	66	7	**57**	274.55	00	0
8	38.53	33	3	**58**	279.36	66	7
9	43.35	00	0	**59**	284.18	33	3
10	48.16	66	7	**60**	289.00	00	0
11	52.98	33	3	**61**	293.81	66	7
12	57.80	00	0	**62**	298.63	33	3
13	62.61	66	7	**63**	303.45	00	0
14	67.43	33	3	**64**	308.26	66	7
15	72.25	00	0	**65**	313.08	33	3
16	77.06	66	7	**66**	317.90	00	0
17	81.88	33	3	**67**	322.71	66	7
18	86.70	00	0	**68**	327.53	33	3
19	91.51	66	7	**69**	332.35	00	0
20	96.33	33	3	**70**	337.16	66	7
21	101.15	00	0	**71**	341.98	33	3
22	105.96	66	7	**72**	346.80	00	0
23	110.78	33	3	**73**	351.61	66	7
24	115.60	00	0	**74**	356.43	33	3
25	120.41	66	7	**75**	361.25	00	0
26	125.23	33	3	**76**	366.06	66	7
27	130.05	00	0	**77**	370.88	33	3
28	134.86	66	7	**78**	375.70	00	0
29	139.68	33	3	**79**	380.51	66	7
30	144.50	00	0	**80**	385.33	33	3
31	149.31	66	7	**81**	390.15	00	0
32	154.13	33	3	**82**	394.96	66	7
33	158.95	00	0	**83**	399.78	33	3
34	163.76	66	7	**84**	404.60	00	0
35	168.58	33	3	**85**	409.41	66	7
36	173.40	00	0	**86**	414.23	33	3
37	178.21	66	7	**87**	419.05	00	0
38	183.03	33	3	**88**	423.86	66	7
39	187.85	00	0	**89**	428.68	33	3
40	192.66	66	7	**90**	433.50	00	0
41	197.48	33	3	**91**	438.31	66	7
42	202.30	00	0	**92**	443.13	33	3
43	207.11	66	7	**93**	447.95	00	0
44	211.93	33	3	**94**	452.76	66	7
45	216.75	00	0	**95**	457.58	33	3
46	221.56	66	7	**96**	462.40	00	0
47	226.38	33	3	**97**	467.21	66	7
48	231.20	00	0	**98**	472.03	33	3
49	236.01	66	7	**99**	476.85	00	0
50	240.83	33	3	**100**	481.66	66	7

s.d.	DOLLS.	s.d.	DOLLS.	s.d.	DOLLS.	s.d.	DOLLS.
		5.0	1.20.4	**10.0**	2.40.8	**15.0**	3.61.3
1	0.02.0	1	1.22.4	1	2.42.8	1	3.63.3
2	0.04.0	2	1.24.4	2	2.44.8	2	3.65.3
3	0.06.0	3	1.26.4	3	2.46.9	3	3.67.3
4	0.08.0	4	1.28.4	4	2.48.9	4	3.69.3
5	0.10.0	5	1.30.5	5	2.50.9	5	3.71.3
6	0.12.0	6	1.32.5	6	2.52.9	6	3.73.3
7	0.14.0	7	1.34.5	7	2.54.9	7	3.75.3
8	0.16.1	8	1.36.5	8	2.56.9	8	3.77.3
9	0.18.1	9	1.38.5	9	2.58.9	9	3.79.3
10	0.20.1	10	1.40.5	10	2.60.9	10	3.81.3
11	0.22.1	11	1.42.5	11	2.62.9	11	3.83.3
1.0	0.24.1	**6.0**	1.44.5	**11.0**	2.64.9	**16.0**	3.85.3
1	0.26.1	1	1.46.5	1	2.66.9	1	3.87.3
2	0.28.1	2	1.48.5	2	2.68.9	2	3.89.3
3	0.30.1	3	1.50.5	3	2.70.9	3	3.91.4
4	0.32.1	4	1.52.5	4	2.72.9	4	3.93.4
5	0.34.1	5	1.54.5	5	2.75.0	5	3.95.4
6	0.36.1	6	1.56.5	6	2.77.0	6	3.97.4
7	0.38.1	7	1.58.5	7	2.79.0	7	3.99.4
8	0.40.1	8	1.60.6	8	2.81.0	8	4.01.4
9	0.42.1	9	1.62.6	9	2.83.0	9	4.03.4
10	0.44.2	10	1.64.6	10	2.85.0	10	4.05.4
11	0.46.2	11	1.66.6	11	2.87.0	11	4.07.4
2.0	0.48.2	**7.0**	1.68.6	**12.0**	2.89.0	**17.0**	4.09.4
1	0.50.2	1	1.70.6	1	2.91.0	1	4.11.4
2	0.52.2	2	1.72.6	2	2.93.0	2	4.13.4
3	0.54.2	3	1.74.6	3	2.95.0	3	4.15.4
4	0.56.2	4	1.76.6	4	2.97.0	4	4.17.4
5	0.58.2	5	1.78.6	5	2.99.0	5	4.19.5
6	0.60.2	6	1.80.6	6	3.01.0	6	4.21.5
7	0.62.2	7	1.82.6	7	3.03.0	7	4.23.5
8	0.64.2	8	1.84.6	8	3.05.1	8	4.25.5
9	0.66.2	9	1.86.6	9	3.07.1	9	4.27.5
10	0.68.2	10	1.88.7	10	3.09.1	10	4.29.5
11	0.70.2	11	1.90.7	11	3.11.1	11	4.31.5
3.0	0.72.3	**8.0**	1.92.7	**13.0**	3.13.1	**18.0**	4.33.5
1	0.74.3	1	1.94.7	1	3.15.1	1	4.35.5
2	0.76.3	2	1.96.7	2	3.17.1	2	4.37.5
3	0.78.3	3	1.98.7	3	3.19.1	3	4.39.5
4	0.80.3	4	2.00.7	4	3.21.1	4	4.41.5
5	0.82.3	5	2.02.7	5	3.23.1	5	4.43.5
6	0.84.3	6	2.04.7	6	3.25.1	6	4.45.5
7	0.86.3	7	2.06.7	7	3.27.1	7	4.47.5
8	0.88.3	8	2.08.7	8	3.29.1	8	4.49.6
9	0.90.3	9	2.10.7	9	3.31.1	9	4.51.6
10	0.92.3	10	2.12.7	10	3.33.2	10	4.53.6
11	0.94.3	11	2.14.7	11	3.35.2	11	4.55.6
4.0	0.96.3	**9.0**	2.16.8	**14.0**	3.37.2	**19.0**	4.57.6
1	0.98.3	1	2.18.8	1	3.39.2	1	4.59.6
2	1.00.3	2	2.20.8	2	3.41.2	2	4.61.6
3	1.02.4	3	2.22.8	3	3.43.2	3	4.63.6
4	1.04.4	4	2.24.8	4	3.45.2	4	4.65.6
5	1.06.4	5	2.26.8	5	3.47.2	5	4.67.6
6	1.08.4	6	2.28.8	6	3.49.2	6	4.69.6
7	1.10.4	7	2.30.8	7	3.51.2	7	4.71.6
8	1.12.4	8	2.32.8	8	3.53.2	8	4.73.6
9	1.14.4	9	2.34.8	9	3.55.2	9	4.75.6
10	1.16.4	10	2.36.8	10	3.57.2	10	4.77.7
11	1.18.4	11	2.38.8	11	3.59.2	11	4.79.7

DOMINION MONEY.		
DOLLS.	s.d.	DOLLS.
2.40.8	**15.0**	3.61.3
2.42.8	1	3.63.3
2.44.8	2	3.65.3
2.46.9	3	3.67.3
2.48.9	4	3.69.3
2.50.9	5	3.71.3
2.52.9	6	3.73.3
2.54.9	7	3.75.3
2.56.9	8	3.77.3
2.58.9	9	3.79.3
2.60.9	10	3.81.3
2.62.9	11	3.83.3
2.64.9	**16.0**	3.85.3
2.66.9	1	3.87.3
2.68.9	2	3.89.3
2.70.9	3	3.91.4
2.72.9	4	3.93.4
2.75.0	5	3.95.4
2.77.0	6	3.97.4
2.79.0	7	3.99.4
2.81.0	8	4.01.4
2.83.0	9	4.03.4
2.85.0	10	4.05.4
2.87.0	11	4.07.4
2.89.0	**17.0**	4.09.4
2.91.0	1	4.11.4
2.93.0	2	4.13.4
2.95.0	3	4.15.4
2.97.0	4	4.17.4
2.99.0	5	4.19.5
3.01.0	6	4.21.5
3.03.0	7	4.23.5
.05.1	8	4.25.5
.07.1	9	4.27.5
.09.1	10	4.29.5
.11.1	11	4.31.5
.13.1	**18.0**	4.33.5
.15.1	1	4.35.5
.17.1	2	4.37.5
.19.1	3	4.39.5
21.1	4	4.41.5
23.1	5	4.43.5
25.1	6	4.45.5
27.1	7	4.47.5
29.1	8	4.49.6
31.1	9	4.51.6
33.2	10	4.53.6
35.2	11	4.55.6
37.2	**19.0**	4.57.6
39.2	1	4.59.6
41.2	2	4.61.6
43.2	3	4.63.6
45.2	4	4.65.6
47.2	5	4.67.6
49.2	6	4.69.6
1.2	7	4.71.6
3.2	8	4.73.6
5.2	9	4.75.6
7.2	10	4.77.7
9.2	11	4.79.7

DOMINION MONEY, INTO

Exch. 8 3/8 % Prem.

STERLING EXCHANGE.

$	Units, Tens. £ s. d.	Hundreds. £ s. d.	$	Units, Tens. £ s. d.	Hundreds. £ s. d.	CENTS.	s. d.	CENTS.	s. d.
1	. 4. 1¾	20. 15. 2¾	**51**	10. 11. 9¼	1058. 16. 5¾			**50**	2. 1
2	. 8. 3½	41. 10. 5½	**52**	10. 15. 11	1079. 11. 8¼	1	. 0½	1	2. 1½
3	. 12. 5¼	62. 5. 8	**53**	11. 0. 0¾	1100. 6. 11	2	. 1	2	2. 2
4	. 16. 7¼	83. 0. 10¾	**54**	11. 4. 2¾	1121. 2. 1¾	3	. 1½	3	2. 2½
5	1. 0. 9¼	103. 16. 1½	**55**	11. 8. 4½	1141. 17. 4½	4	. 2	4	2. 3
6	1. 4. 11	124. 11. 4¼	**56**	11. 12. 6¼	1162. 12. 7¼	5	. 2½	5	2. 3½
7	1. 9. 0¾	145. 6. 7	**57**	11. 16. 8¼	1183. 7. 9¾	6	. 3	6	2. 4
8	1. 13. 2½	166. 1. 9½	**58**	12. 0. 10	1204. 3. 0½	7	. 3½	7	2. 4½
9	1. 17. 4½	186. 17. 0¼	**59**	12. 4. 11¾	1224. 18. 3¼	8	. 4	8	2. 5
10	2. 1. 6¼	207. 12. 3	**60**	12. 9. 1½	1245. 13. 6	9	. 4½	9	2. 5½
11	2. 5. 8	228. 7. 5¾	**61**	12. 13. 3½	1266. 8. 8¾	**10**	. 5	**60**	2. 6
12	2. 9. 10	249. 2. 8½	**62**	12. 17. 5¼	1287. 3. 11¼	1	. 5½	1	2. 6½
13	2. 13. 11¾	269. 17. 11	**63**	13. 1. 7	1307. 19. 2	2	. 6	2	2. 7
14	2. 18. 1½	290. 13. 1¾	**64**	13. 5. 9	1328. 14. 4¾	3	. 6½	3	2. 7½
15	3. 2. 3½	311. 8. 4½	**65**	13. 9. 10¾	1349. 9. 7½	4	. 7	4	2. 8
16	3. 6. 5¼	332. 3. 7¼	**66**	13. 14. 0½	1370. 4. 10¼	5	. 7½	5	2. 8½
17	3. 10. 7	352. 18. 10	**67**	13. 18. 2½	1391. 0. 0¾	6	. 8	6	2. 9
18	3. 14. 9	373. 14. 0½	**68**	14. 2. 4¼	1411. 15. 3½	7	. 8½	7	2. 9½
19	3. 18. 10¾	394. 9. 3¼	**69**	14. 6. 6	1432. 10. 6¼	8	. 9	8	2. 10
20	4. 3. 0½	415. 4. 6	**70**	14. 10. 8	1453. 5. 9	9	. 9½	9	2. 10½
21	4. 7. 2¼	435. 19. 8¾	**71**	14. 14. 9¾	1474. 0. 11¾	**20**	. 10	**70**	2. 11
22	4. 11. 4¼	456. 14. 11½	**72**	14. 18. 11½	1494. 16. 2¼	1	. 10½	1	2. 11½
23	4. 15. 6	477. 10. 2	**73**	15. 3. 1¼	1515. 11. 5	2	. 11	2	3. 0
24	4. 19. 7¾	498. 5. 4¾	**74**	15. 7. 3¼	1536. 6. 7¾	3	. 11½	3	3. 0¼
25	5. 3. 9¾	519. 0. 7½	**75**	15. 11. 5	1557. 1. 10½	4	1. 0	4	3. 0¾
26	5. 7. 11½	539. 15. 10¼	**76**	15. 15. 6¾	1577. 17. 1	5	1. 0½	5	3. 1¼
27	5. 12. 1¼	560. 11. 0¾	**77**	15. 19. 8¾	1598. 12. 3¾	6	1. 1	6	3. 1¾
28	5. 16. 3¼	581. 6. 3½	**78**	16. 3. 10½	1619. 7. 6½	7	1. 1½	7	3. 2¼
29	6. 0. 5	602. 1. 6¼	**79**	16. 8. 0¼	1640. 2. 9¼	8	1. 2	8	3. 2¾
30	6. 4. 6¾	622. 16. 9	**80**	16. 12. 2¼	1660. 18. 0	9	1. 2½	9	3. 3¼
31	6. 8. 8¾	643. 11. 11¾	**81**	16. 16. 4	1681. 13 2½	**30**	1. 3	**80**	3. 3¾
32	6. 12. 10½	664. 7. 2¼	**82**	17. 0 5¾	1702. 8. 5¼	1	1. 3½	1	3. 4¼
33	6. 17. 0¼	685. 2. 5	**83**	17. 4. 7¾	1723. 3. 8	2	1. 4	2	3. 4¾
34	7. 1. 2	705. 17. 7¾	**84**	17. 8. 9½	1743. 18. 10¾	3	1. 4½	3	3. 5¼
35	7. 5. 4	726. 12. 10½	**85**	17. 12. 11¼	1764. 14. 1½	4	1. 5	4	3. 5¾
36	7. 9. 5¾	747. 8. 1¼	**86**	17. 17. 1	1785. 9. 4	5	1. 5½	5	3. 6¼
37	7. 13. 7½	768. 3. 3¾	**87**	18. 1. 3	1806. 4. 6¾	6	1. 6	6	3. 6¾
38	7. 17. 9½	788. 18. 6½	**88**	18. 5. 4¾	1826. 19. 9½	7	1. 6½	7	3. 7¼
39	8. 1. 11¼	809. 13. 9¼	**89**	18. 9. 6½	1847. 15. 0¼	8	1. 7	8	3. 7¾
40	8. 6. 1	830. 9. 0	**90**	18. 13. 8½	1868. 10. 3	9	1. 7½	9	3. 8¼
41	8. 10. 3	851. 4. 2¾	**91**	18. 17. 10¼	1889. 5. 5½	**40**	1. 8	**90**	3. 8¾
42	8. 14. 4¾	871. 19. 5¼	**92**	19 2. 0	1910. 0. 8¼	1	1. 8½	1	3. 9¼
43	8. 18. 6½	892. 14. 8	**93**	19 6. 2	1930. 15. 11	2	1. 9	2	3. 9¾
44	9. 2. 8½	913. 9. 10¾	**94**	19. 10 3¾	1951. 11. 1¾	3	1. 9½	3	3. 10¼
45	9. 6. 10¼	934. 5. 1½	**95**	19. 14. 5½	1972. 6. 4½	4	1. 10	4	3. 10¾
46	9. 11. 0	955. 0. 4¼	**96**	19. 18. 7½	1993. 1. 7	5	1. 10½	5	3. 11¼
47	9. 15. 1¾	975. 15. 6¾	**97**	20. 2. 9¼	2013. 16. 9¾	6	1. 11	6	3. 11¾
48	9. 19. 3¾	996. 10. 9½	**98**	20. 6. 11	2034. 12. 0½	7	1. 11½	7	4. 0¼
49	10. 3. 5½	1017. 6. 0¼	**99**	20. 11. 0¾	2055. 7. 3¼	8	2. 0	8	4. 0¾
50	10. 7. 7¼	1038. 1. 3	**100**	20. 15. 2¾	2076. 2. 6	9	2. 0½	9	4. 1¼

STERLING EXCHANGE, INTO } **Exch. 8½ % Prem.** { DOMINION MONEY.

£	DOLLARS.			£	DOLLARS.		
	. . .		.		. . . .		.
1	4.82	22	2	**51**	245.93	33	3
2	9.64	44	4	**52**	250.75	55	6
3	14.46	66	7	**53**	255.57	77	8
4	19.28	88	9	**54**	260.40	00	0
5	24.11	11	1	**55**	265.22	22	2
6	28.93	33	3	**56**	270.04	44	4
7	33.75	55	6	**57**	274.86	66	7
8	38.57	77	8	**58**	279.68	88	9
9	43.40	00	0	**59**	284.51	11	1
10	48.22	22	2	**60**	289.33	33	3
11	53.04	44	4	**61**	294.15	55	6
12	57.86	66	7	**62**	298.97	77	8
13	62.68	88	9	**63**	303.80	00	0
14	67.51	11	1	**64**	308.62	22	2
15	72.33	33	3	**65**	313.44	44	4
16	77.15	55	6	**66**	318.26	66	7
17	81.97	77	8	**67**	323.08	88	9
18	86.80	00	0	**68**	327.91	11	1
19	91.62	22	2	**69**	332.73	33	3
20	96.44	44	4	**70**	337.55	55	6
21	101.26	66	7	**71**	342.37	77	8
22	106.08	88	9	**72**	347.20	00	0
23	110.91	11	1	**73**	352.02	22	2
24	115.73	33	3	**74**	356.84	44	4
25	120.55	55	6	**75**	361.66	66	7
26	125.37	77	8	**76**	366.48	88	9
27	130.20	00	0	**77**	371.31	11	1
28	135.02	22	2	**78**	376.13	33	3
29	139.84	44	4	**79**	380.95	55	6
30	144.66	66	7	**80**	385.77	77	8
31	149.48	88	9	**81**	390.60	00	0
32	154.31	11	1	**82**	395.42	22	2
33	159.13	33	3	**83**	400.24	44	4
34	163.95	55	6	**84**	405.06	66	7
35	168.77	77	8	**85**	409.88	88	9
36	173.60	00	0	**86**	414.71	11	1
37	178.42	22	2	**87**	419.53	33	3
38	183.24	44	4	**88**	424.35	55	6
39	188.06	66	7	**89**	429.17	77	8
40	192.88	88	9	**90**	434.00	00	0
41	197.71	11	1	**91**	438.82	22	2
42	202.53	33	3	**92**	443.64	44	4
43	207.35	55	6	**93**	448.46	66	7
44	212.17	77	8	**94**	453.28	88	9
45	217.00	00	0	**95**	458.11	11	1
46	221.82	22	2	**96**	462.93	33	3
47	226.64	44	4	**97**	467.75	55	6
48	231.46	66	7	**98**	472.57	77	8
49	236.28	88	9	**99**	477.40	00	0
50	241.11	11	1	**100**	482.22	22	2

s.d.	DOLLS.	s.d.	DOLLS.	s.d.	DOLLS.	s.d.	DOLLS.
		5.0	1.20.6	**10.0**	2.41.1	**15.0**	3.61.7
1	0.02.0	1	1.22.6	1	2.43.1	1	3.63.7
2	0.04.0	2	1.24.6	2	2.45.1	2	3.65.7
3	0.06.0	3	1.26.6	3	2.47.1	3	3.67.7
4	0.08.0	4	1.28.6	4	2.49.1	4	3.69.7
5	0.10.0	5	1.30.6	5	2.51.2	5	3.71.7
6	0.12.1	6	1.32.6	6	2.53.2	6	3.73.7
7	0.14.1	7	1.34.6	7	2.55.2	7	3.75.7
8	0.16.1	8	1.36.6	8	2.57.2	8	3.77.7
9	0.18.1	9	1.38.6	9	2.59.2	9	3.79.8
10	0.20.1	10	1.40.6	10	2.61.2	10	3.81.8
11	0.22.1	11	1.42.7	11	2.63.2	11	3.83.8
1.0	0.24.1	**6.0**	1.44.7	**11.0**	2.65.2	**16.0**	3.85.8
1	0.26.1	1	1.46.7	1	2.67.2	1	3.87.8
2	0.28.1	2	1.48.7	2	2.69.2	2	3.89.8
3	0.30.1	3	1.50.7	3	2.71.3	3	3.91.8
4	0.32.1	4	1.52.7	4	2.73.3	4	3.93.8
5	0.34.2	5	1.54.7	5	2.75.3	5	3.95.8
6	0.36.2	6	1.56.7	6	2.77.3	6	3.97.8
7	0.38.2	7	1.58.7	7	2.79.3	7	3.99.8
8	0.40.2	8	1.60.7	8	2.81.3	8	4.01.9
9	0.42.2	9	1.62.8	9	2.83.3	9	4.03.9
10	0.44.2	10	1.64.8	10	2.85.3	10	4.05.9
11	0.46.2	11	1.66.8	11	2.87.3	11	4.07.9
2.0	0.48.2	**7.0**	1.68.8	**12.0**	2.89.3	**17.0**	4.09.9
1	0.50.2	1	1.70.8	1	2.91.3	1	4.11.9
2	0.52.2	2	1.72.8	2	2.93.4	2	4.13.9
3	0.54.3	3	1.74.8	3	2.95.4	3	4.15.9
4	0.56.3	4	1.76.8	4	2.97.4	4	4.17.9
5	0.58.3	5	1.78.8	5	2.99.4	5	4.19.9
6	0.60.3	6	1.80.8	6	3.01.4	6	4.21.9
7	0.62.3	7	1.82.8	7	3.03.4	7	4.24.0
8	0.64.3	8	1.84.9	8	3.05.4	8	4.26.0
9	0.66.3	9	1.86.9	9	3.07.4	9	4.28.0
10	0.68.3	10	1.88.9	10	3.09.4	10	4.30.0
11	0.70.3	11	1.90.9	11	3.11.4	11	4.32.0
3.0	0.72.3	**8.0**	1.92.9	**13.0**	3.13.4	**18.0**	4.34.0
1	0.74.3	1	1.94.9	1	3.15.5	1	4.36.0
2	0.76.4	2	1.96.9	2	3.17.5	2	4.38.0
3	0.78.4	3	1.98.9	3	3.19.5	3	4.40.0
4	0.80.4	4	2.00.9	4	3.21.5	4	4.42.0
5	0.82.4	5	2.02.9	5	3.23.5	5	4.44.0
6	0.84.4	6	2.04.9	6	3.25.5	6	4.46.1
7	0.86.4	7	2.07.0	7	3.27.5	7	4.48.1
8	0.88.4	8	2.09.0	8	3.29.5	8	4.50.1
9	0.90.4	9	2.11.0	9	3.31.5	9	4.52.1
10	0.92.4	10	2.13.0	10	3.33.5	10	4.54.1
11	0.94.4	11	2.15.0	11	3.35.5	11	4.56.1
4.0	0.96.4	**9.0**	2.17.0	**14.0**	3.37.6	**19.0**	4.58.1
1	0.98.5	1	2.19.0	1	3.39.6	1	4.60.1
2	1.00.5	2	2.21.0	2	3.41.6	2	4.62.1
3	1.02.5	3	2.23.0	3	3.43.6	3	4.64.1
4	1.04.5	4	2.25.0	4	3.45.6	4	4.66.1
5	1.06.5	5	2.27.0	5	3.47.6	5	4.68.2
6	1.08.5	6	2.29.1	6	3.49.6	6	4.70.2
7	1.10.5	7	2.31.1	7	3.51.6	7	4.72.2
8	1.12.5	8	2.33.1	8	3.53.6	8	4.74.2
9	1.14.5	9	2.35.1	9	3.55.6	9	4.76.2
10	1.16.5	10	2.37.1	10	3.57.6	10	4.78.2
11	1.18.5	11	2.39.1	11	3.59.7	11	4.80.2

DOMINION MONEY, INTO } **Exch. 8½ % Prem.** { STERLING EXCHANGE.

$	Units, Tens. £ s. d.	Hundreds. £ s. d.	$	Units, Tens. £ s. d.	Hundreds. £ s. d.	CENTS.	s. d.	CENTS.	s. d.
1	. 4. 1¾	20.14. 9	**51**	10.11. 6¼	1057.12. 1			**50**	2. 1
2	. 8. 3½	41. 9. 6	**52**	10.15. 8	1078. 6. 9¾	1	. 0½	1	2. 1½
3	.12. 5¼	62. 4. 3	**53**	10.19. 9¾	1099. 1. 6¾	2	. 1	2	2. [illegible]
4	.16. 7	82.18.11¾	**54**	11. 3.11½	1119.16. 3¾	3	. 1½	3	2. [illegible]
5	1. 0. 8¾	103.13. 8¾	**55**	11. 8. 1¼	1140.11. 0¾	4	. 2	4	2. 3
6	1. 4.10½	124. 8. 5¾	**56**	11.12. 3	1161. 5. 9¾	5	. 2½	5	2. 3¼
7	1. 9. 0½	145. 3. 2¾	**57**	11.16. 4¾	1182. 0. 6¾	6	. 3	6	2. 3½
8	1.13. 2¼	165.17.11¾	**58**	12. 0. 6¾	1202.15. 3½	7	. 3½	7	2. 4¼
9	1.17. 4	186.12. 8¾	**59**	12. 4. 8½	1223.10. 0½	8	. 4	8	2. 4¾
10	2. 1. 5¾	207. 7. 5½	**60**	12. 8.10¼	1244. 4. 9½	9	. 4½	9	2. 5¼
11	2. 5. 7½	228. 2. 2½	**61**	12.13. 0	1264.19. 6½	**10**	. 5	**60**	2. 5¾
12	2. 9. 9¼	248.16.11½	**62**	12.17. 1¾	1285.14. 3½	1	. 5½	1	2. 6¼
13	2.13.11	269.11. 8½	**63**	13. 1. 3½	1306. 9. 0½	2	. 6	2	2. 6¾
14	2.18. 0¾	290. 6. 5½	**64**	13. 5. 5¼	1327. 3. 9¼	3	. 6½	3	2. 7¼
15	3. 2. 2½	311. 1. 2½	**65**	13. 9. 7	1347.18. 6¼	4	. 7	4	2. 7¾
16	3. 6. 4¼	331.15.11¼	**66**	13.13. 8¾	1368.13. 3¼	5	. 7½	5	2. 8¼
17	3.10. 6	352.10. 8¼	**67**	13.17.10½	1389. 8. 0¼	6	. 8	6	2. 8¾
18	3.14. 7¾	373. 5. 5¼	**68**	14. 2. 0¼	1410. 2. 9¼	7	. 8½	7	2. 9¼
19	3.18. 9½	394. 0. 2¼	**69**	14. 6. 2	1430.17. 6¼	8	. 9	8	2. 9¾
20	4. 2.11½	414.14.11¼	**70**	14.10. 3¾	1451.12. 3	9	. 9½	9	2.10¼
21	4. 7. 1¼	435. 9. 8¼	**71**	14.14. 5¾	1472. 7. 0	**20**	.10	**70**	2.10¾
22	4.11. 3	456. 4. 5	**72**	14.18. 7½	1493. 1. 9	1	.10½	1	2.11¼
23	4.15. 4¾	476.19. 2	**73**	15. 2. 9¼	1513.16. 6	2	.11	2	2.11¾
24	4.19. 6½	497.13.11	**74**	15. 6.11	1534.11. 3	3	.11½	3	3. 0¼
25	5. 3. 8¼	518. 8. 8	**75**	15.11. 0¾	1555. 6. 0	4	1. 0	4	3. 0¾
26	5. 7.10	539. 3. 5	**76**	15.15. 2½	1576. 0. 8¾	5	1. 0½	5	3. 1¼
27	5.11.11¾	559.18. 2	**77**	15.19. 4¼	1596.15. 5¾	6	1. 1	6	3. 1¾
28	5.16. 1½	580.12.10¾	**78**	16. 3. 6	1617.10. 2¾	7	1. 1½	7	3. 2¼
29	6. 0. 3¼	601. 7. 7¾	**79**	16. 7. 7¾	1638. 4.11¾	8	1. 2	8	3. 2¾
30	6. 4. 5	622. 2. 4¾	**80**	16.11. 9½	1658.19. 8¾	9	1. 2½	9	3. 3¼
31	6. 8. 6¾	642.17. 1¾	**81**	16.15.11¼	1679.14. 5¾	**30**	1. 3	**80**	3. 3¾
32	6.12. 8¾	663.11.10¾	**82**	17. 0. 1	1700. 9. 2½	1	1. 3½	1	3. 4¼
33	6.16.10½	684. 6. 7¾	**83**	17. 4. 3	1721. 3.11½	2	1. 4	2	3. 4¾
34	7. 1. 0¼	705. 1. 4½	**84**	17. 8. 4¾	1741.18. 8½	3	1. 4½	3	3. 5¼
35	7. 5. 2	725.16. 1½	**85**	17.12. 6¼	1762.13. 5½	4	1. 5	4	3. 5¾
36	7. 9. 3¾	746.10.10½	**86**	17.16. 8¼	1783. 8. 2½	5	1. 5½	5	3. 6¼
37	7.13. 5½	767. 5. 7½	**87**	18. 0.10	1804. 2.11½	6	1. 6	6	3. 6¾
38	7.17. 7¼	788. 0. 4½	**88**	18. 4.11¾	1824.17. 8¼	7	1. 6½	7	3. 7¼
39	8. 1. 9	808.15. 1½	**89**	18. 9. 1½	1845.12. 5¼	8	1. 7	8	3. 7¾
40	8. 5.10¾	829. 9.10¼	**90**	18.13. 3¼	1866. 7. 2¼	9	1. 7½	9	3. 8¼
41	8.10. 0½	850. 4. 7¼	**91**	18.17. 5	1887. 1.11¼	**40**	1. 8	**90**	3. 8¾
42	8.14. 2¼	870.19. 4¼	**92**	19. 1. 6¾	1907.16. 8¼	1	1. 8½	1	3. 9¼
43	8.18. 4	891.14. 1¼	**93**	19. 5. 8½	1928.11. 5¼	2	1. 9	2	3. 9¾
44	9. 2. 5¾	912. 8.10¼	**94**	19. 9.10¼	1949. 6. 2	3	1. 9½	3	3.10¼
45	9. 6. 7¾	933. 3. 7¼	**95**	19.14. 0	1970. 0.11	4	1.10	4	3.10¾
46	9.10. 9½	953.18. 4	**96**	19.18. 2	1990.15. 8	5	1.10½	5	3.11¼
47	9.14.11¼	974.13. 1	**97**	20. 2. 3¾	2011.10. 5	6	1.11	6	3.11¾
48	9.19. 1	995. 7.10	**98**	20. 6. 5½	2032. 5. 2	7	1.11½	7	4. 0¼
49	10. 3. 2¾	1016. 2. 7	**99**	20.10. 7¼	2052.19.11	8	2. 0	8	4. 0¾
50	10. 7. 4½	1036.17. 4	**100**	20.14. 9	2073.14. 7¾	9	2. 0½	9	4. 1¼

STERLING EXCHANGE, INTO } **Exch. 8⅝ % Prem.** { DOMINION MONEY.

£	DOLLARS.			£	DOLLARS.		
	...		.		... ..		.
1	4.82	77	8	**51**	246.21	66	7
2	9.65	55	6	**52**	251.04	44	4
3	14.48	33	3	**53**	255.87	22	2
4	19.31	11	1	**54**	260.70	00	0
5	24.13	88	9	**55**	265.52	77	8
6	28.96	66	7	**56**	270.35	55	6
7	33.79	44	4	**57**	275.18	33	3
8	38.62	22	2	**58**	280.01	11	1
9	43.45	00	0	**59**	284.83	88	9
10	48.27	77	8	**60**	289.66	66	7
11	53.10	55	6	**61**	294.49	44	4
12	57.93	33	3	**62**	299.32	22	2
13	62.76	11	1	**63**	304.15	00	0
14	67.58	88	9	**64**	308.97	77	8
15	72.41	66	7	**65**	313.80	55	6
16	77.24	44	4	**66**	318.63	33	3
17	82.07	22	2	**67**	323.46	11	1
18	86.90	00	0	**68**	328.28	88	9
19	91.72	77	8	**69**	333.11	66	7
20	96.55	55	6	**70**	337.94	44	4
21	101.38	33	3	**71**	342.77	22	2
22	106.21	11	1	**72**	347.60	00	0
23	111.03	88	9	**73**	352.42	77	8
24	115.86	66	7	**74**	357.25	55	6
25	120.69	44	4	**75**	362.08	33	3
26	125.52	22	2	**76**	366.91	11	1
27	130.35	00	0	**77**	371.73	88	9
28	135.17	77	8	**78**	376.56	66	7
29	140.00	55	6	**79**	381.39	44	4
30	144.83	33	3	**80**	386.22	22	2
31	149.66	11	1	**81**	391.05	00	0
32	154.48	88	9	**82**	395.87	77	8
33	159.31	66	7	**83**	400.70	55	6
34	164.14	44	4	**84**	405.53	33	3
35	168.97	22	2	**85**	410.36	11	1
36	173.80	00	0	**86**	415.18	88	9
37	178.62	77	8	**87**	420.01	66	7
38	183.45	55	6	**88**	424.84	44	4
39	188.28	33	3	**89**	429.67	22	2
40	193.11	11	1	**90**	434.50	00	0
41	197.93	88	9	**91**	439.32	77	8
42	202.76	66	7	**92**	444.15	55	6
43	207.59	44	4	**93**	448.98	33	3
44	212.42	22	2	**94**	453.81	11	1
45	217.25	00	0	**95**	458.63	88	9
46	222.07	77	8	**96**	463.46	66	7
47	226.90	55	6	**97**	468.29	44	4
48	231.73	33	3	**98**	473.12	22	2
49	236.56	11	1	**99**	477.95	00	0
50	241.38	88	9	**100**	482.77	77	8

s.d.	DOLLS.	s.d.	DOLLS.	s.d.	DOLLS.	s.d.	DOLLS.
		5.0	1.20.7	**10.0**	2.41.4	**15.0**	3.62.1
1	0.02.0	1	1.22.7	1	2.43.4	1	3.64.1
2	0.04.0	2	1.24.7	2	2.45.4	2	3.66.1
3	0.06.0	3	1.26.7	3	2.47.4	3	3.68.1
4	0.08.0	4	1.28.7	4	2.49.4	4	3.70.1
5	0.10.1	5	1.30.8	5	2.51.4	5	3.72.1
6	0.12.1	6	1.32.8	6	2.53.5	6	3.74.2
7	0.14.1	7	1.34.8	7	2.55.5	7	3.76.2
8	0.16.1	8	1.36.8	8	2.57.5	8	3.78.2
9	0.18.1	9	1.38.8	9	2.59.5	9	3.80.2
10	0.20.1	10	1.40.8	10	2.61.5	10	3.82.2
11	0.22.1	11	1.42.8	11	2.63.5	11	3.84.2
1.0	0.24.1	**6.0**	1.44.8	**11.0**	2.65.5	**16.0**	3.86.2
1	0.26.2	1	1.46.8	1	2.67.5	1	3.88.2
2	0.28.2	2	1.48.9	2	2.69.6	2	3.90.2
3	0.30.2	3	1.50.9	3	2.71.6	3	3.92.3
4	0.32.2	4	1.52.9	4	2.73.6	4	3.94.3
5	0.34.2	5	1.54.9	5	2.75.6	5	3.96.3
6	0.36.2	6	1.56.9	6	2.77.6	6	3.98.3
7	0.38.2	7	1.58.9	7	2.79.6	7	4.00.3
8	0.40.2	8	1.60.9	8	2.81.6	8	4.02.3
9	0.42.2	9	1.62.9	9	2.83.6	9	4.04.3
10	0.44.3	10	1.64.9	10	2.85.6	10	4.06.3
11	0.46.3	11	1.67.0	11	2.87.7	11	4.08.3
2.0	0.48.3	**7.0**	1.69.0	**12.0**	2.89.7	**17.0**	4.10.4
1	0.50.3	1	1.71.0	1	2.91.7	1	4.12.4
2	0.52.3	2	1.73.0	2	2.93.7	2	4.14.4
3	0.54.3	3	1.75.0	3	2.95.7	3	4.16.4
4	0.56.3	4	1.77.0	4	2.97.7	4	4.18.4
5	0.58.3	5	1.79.0	5	2.99.7	5	4.20.4
6	0.60.3	6	1.81.0	6	3.01.7	6	4.22.4
7	0.62.4	7	1.83.1	7	3.03.7	7	4.24.4
8	0.64.4	8	1.85.1	8	3.05.8	8	4.26.5
9	0.66.4	9	1.87.1	9	3.07.8	9	4.28.5
10	0.68.4	10	1.89.1	10	3.09.8	10	4.30.5
11	0.70.4	11	1.91.1	11	3.11.8	11	4.32.5
3.0	0.72.4	**8.0**	1.93.1	**13.0**	3.13.8	**18.0**	4.34.5
1	0.74.4	1	1.95.1	1	3.15.8	1	4.36.5
2	0.76.4	2	1.97.1	2	3.17.8	2	4.38.5
3	0.78.5	3	1.99.1	3	3.19.8	3	4.40.5
4	0.80.5	4	2.01.2	4	3.21.9	4	4.42.5
5	0.82.5	5	2.03.2	5	3.23.9	5	4.44.6
6	0.84.5	6	2.05.2	6	3.25.9	6	4.46.6
7	0.86.5	7	2.07.2	7	3.27.9	7	4.48.6
8	0.88.5	8	2.09.2	8	3.29.9	8	4.50.6
9	0.90.5	9	2.11.2	9	3.31.9	9	4.52.6
10	0.92.5	10	2.13.2	10	3.33.9	10	4.54.6
11	0.94.5	11	2.15.2	11	3.35.9	11	4.56.6
4.0	0.96.6	**9.0**	2.17.3	**14.0**	3.37.9	**19.0**	4.58.6
1	0.98.6	1	2.19.3	1	3.40.0	1	4.60.7
2	1.00.6	2	2.21.3	2	3.42.0	2	4.62.7
3	1.02.6	3	2.23.3	3	3.44.0	3	4.64.7
4	1.04.6	4	2.25.3	4	3.46.0	4	4.66.7
5	1.06.6	5	2.27.3	5	3.48.0	5	4.68.7
6	1.08.6	6	2.29.3	6	3.50.0	6	4.70.7
7	1.10.6	7	2.31.3	7	3.52.0	7	4.72.7
8	1.12.6	8	2.33.3	8	3.54.0	8	4.74.7
9	1.14.7	9	2.35.4	9	3.56.0	9	4.76.7
10	1.16.7	10	2.37.4	10	3.58.1	10	4.78.8
11	1.18.7	11	2.39.4	11	3.60.1	11	4.80.8

DOMINION MONEY.		
DOLLS.	s.d.	DOLLS.
2.41.4	**15.0**	3.62.1
2.43.4	1	3.64.1
2.45.4	2	3.66.1
2.47.4	3	3.68.1
2.49.4	4	3.70.1
2.51.4	5	3.72.1
2.53.5	6	3.74.2
2.55.5	7	3.76.2
2.57.5	8	3.78.2
2.59.5	9	3.80.2
2.61.5	10	3.82.2
2.63.5	11	3.84.2
2.65.5	**16.0**	3.86.2
2.67.5	1	3.88.2
2.69.6	2	3.90.2
2.71.6	3	3.92.3
2.73.6	4	3.94.3
2.75.6	5	3.96.3
2.77.6	6	3.98.3
2.79.6	7	4.00.3
2.81.6	8	4.02.3
2.83.6	9	4.04.3
2.85.6	10	4.06.3
2.87.7	11	4.08.3
2.89.7	**17.0**	4.10.4
2.91.7	1	4.12.4
2.93.7	2	4.14.4
2.95.7	3	4.16.4
2.97.7	4	4.18.4
2.99.7	5	4.20.4
3.01.7	6	4.22.4
3.03.7	7	4.24.4
3.05.8	8	4.26.5
3.07.8	9	4.28.5
3.09.8	10	4.30.5
3.11.8	11	4.32.5
3.13.8	**18.0**	4.34.5
3.15.8	1	4.36.5
3.17.8	2	4.38.5
3.19.8	3	4.40.5
3.21.9	4	4.42.5
3.23.9	5	4.44.6
3.25.9	6	4.46.6
3.27.9	7	4.48.6
3.29.9	8	4.50.6
3.31.9	9	4.52.6
3.33.9	10	4.54.6
3.35.9	11	4.56.6
3.37.9	**19.0**	4.58.6
3.40.0	1	4.60.7
3.42.0	2	4.62.7
3.44.0	3	4.64.7
3.46.0	4	4.66.7
3.48.0	5	4.68.7
3.50.0	6	4.70.7
3.52.0	7	4.72.7
3.54.0	8	4.74.7
3.56.0	9	4.76.7
3.58.1	10	4.78.8
3.60.1	11	4.80.8

Exch. 8⅝ % Prem.

DOMINION MONEY, INTO — STERLING EXCHANGE.

$	Units, Tens. £ s. d.	Hundreds. £ s. d.	$	Units, Tens. £ s. d.	Hundreds. £ s. d.
1	. 4. 1¾	20. 14. 3¼	**51**	10. 11. 3¼	1056. 7. 8¾
2	. 8. 3½	41. 8. 6½	**52**	10. 15. 5	1077. 2. 0
3	.12. 5¼	62. 2. 9¾	**53**	10. 19. 6¾	1097. 16. 3¼
4	.16. 6¾	82. 17. 1	**54**	11. 3. 8½	1118. 10. 6½
5	1. 0. 8½	103. 11. 4¼	**55**	11. 7. 10¼	1139. 4. 9¾
6	1. 4. 10¼	124. 5. 7½	**56**	11. 12. 0	1159. 19. 1
7	1. 9. 0	144. 19. 10½	**57**	11. 16. 1½	1180. 13. 4¼
8	1. 13. 1¾	165. 14. 1¾	**58**	12. 0. 3¼	1201. 7. 7½
9	1. 17. 3½	186. 8. 5	**59**	12. 4. 5	1222. 1. 10¾
10	2. 1. 5	207. 2. 8¼	**60**	12. 8. 6¾	1242. 16. 2
11	2. 5. 6¾	227. 16. 11½	**61**	12. 12. 8½	1263. 10. 5
12	2. 9. 8¼	248. 11. 2¾	**62**	12. 16. 10¼	1284. 4. 8¼
13	2. 13. 10¼	269. 5. 6	**63**	13. 1. 0	1304. 18. 11½
14	2. 18. 0	289. 19. 9¼	**64**	13. 5. 1½	1325. 13. 2¾
15	3. 2. 1¾	310. 14. 0½	**65**	13. 9. 3¼	1346. 7. 6
16	3. 6. 3½	331. 8. 3¾	**66**	13. 13. 5	1367. 1. 9¼
17	3. 10. 5	352. 2. 7	**67**	13. 17. 6¾	1387. 16. 0½
18	3. 14. 6¾	372. 16. 10¼	**68**	14. 1. 8½	1408. 10. 3¾
19	3. 18. 8½	393. 11. 1½	**69**	14 5. 10¼	1429. 4. 7
20	4. 2. 10¼	414. 5. 4¾	**70**	14. 9. 11¾	1449. 18. 10¼
21	4. 7. 0	434. 19. 7¾	**71**	14. 14. 1½	1470. 13. 1½
22	4. 11. 1¾	455. 13. 11	**72**	14. 18. 3¼	1491. 7. 4¾
23	4. 15. 3½	476. 8. 2¼	**73**	15. 2. 5	1512. 1. 8
24	4. 19. 5	497. 2. 5½	**74**	15. 6. 6¾	1532. 15. 11
25	5. 3. 6¾	517. 16. 8¾	**75**	15. 10. 8½	1553. 10. 2¼
26	5. 7. 8½	538. 11. 0	**76**	15. 14. 10¼	1574. 4. 5½
27	5. 11. 10¼	559. 5. 3¼	**77**	15. 18. 11¾	1594. 18. 8¾
28	5. 16. 0	579. 19. 6½	**78**	16. 3. 1½	1615. 13. 0
29	6. 0. 1¾	600. 13. 9¾	**79**	16. 7. 3¼	1636. 7. 3¼
30	6. 4. 3¼	621. 8. 1	**80**	16. 11. 5	1657. 1. 6½
31	6. 8. 5	642. 2. 4¼	**81**	16. 15. 6¾	1677. 15. 9¾
32	6. 12. 6¾	662. 16. 7½	**82**	16. 19. 8½	1698. 10. 1
33	6. 16. 8½	683. 10. 10¾	**83**	17. 3. 10	1719. 4. 4¼
34	7. 0. 10¼	704. 5. 1¾	**84**	17. 7. 11¾	1739. 18. 7½
35	7. 5. 0	724. 19. 5	**85**	17. 12. 1½	1760. 12. 10¾
36	7. 9. 1¾	745. 13. 8¼	**86**	17. 16. 3¼	1781. 7. 2
37	7. 13. 3¼	766. 7. 11½	**87**	18. 0. 5	1802. 1. 5
38	7. 17. 5	787. 2. 2¾	**88**	18. 4. 6¾	1822. 15. 8¼
39	8. 1. 6¾	807. 16. 6	**89**	18. 8. 8½	1843. 9. 11½
40	8. 5. 8½	828. 10. 9¼	**90**	18. 12. 10	1864. 4. 2¾
41	8. 9. 10¼	849. 5. 0½	**91**	18. 16. 11¾	1884. 18. 6
42	8. 14. 0	869. 19. 3¾	**92**	19. 1. 1½	1905. 12. 9¼
43	8. 18. 1¾	890. 13. 7	**93**	19. 5. 3¼	1926. 7. 0½
44	9. 2. 3¼	911. 7. 10¼	**94**	19. 9. 5	1947. 1. 3¾
45	9. 6. 5	932. 2. 1½	**95**	19. 13. 6¾	1967. 15. 7
46	9. 10. 6¾	952. 16. 4¾	**96**	19. 17. 8½	1988. 9. 10¼
47	9. 14. 8½	973. 10. 7¾	**97**	20. 1. 10	2009. 4. 1½
48	9. 18. 10¼	994. 4. 11	**98**	20. 5. 11¾	2029. 18. 4¾
49	10. 3. 0	1014. 19. 2¼	**99**	20. 10. 1½	2050. 12. 8
50	10. 7. 1½	1035. 13. 5½	**100**	20. 14. 3¼	2071. 6. 11¼

CENTS.	s. d.	CENTS.	s. d.
		50	2. 0¾
1	. 0½	1	2. 1¼
2	. 1	2	2. 1¾
3	. 1½	3	2. 2¼
4	. 2	4	2. 2¾
5	. 2½	5	2. 3¼
6	. 3	6	2. 3¾
7	. 3½	7	2. 4¼
8	. 4	8	2. 4¾
9	. 4½	9	2. 5¼
10	. 5	**60**	2. 5¾
1	. 5½	1	2. 6¼
2	. 6	2	2. 6¾
3	. 6½	3	2. 7¼
4	. 7	4	2. 7¾
5	. 7½	5	2. 8¼
6	. 8	6	2. 8¾
7	. 8½	7	2. 9¼
8	. 9	8	2. 9¾
9	. 9½	9	2. 10¼
20	.10	**70**	2. 10¾
1	.10½	1	2. 11¼
2	.11	2	2. 11¾
3	.11½	3	3. 0¼
4	1. 0	4	3. 0¾
5	1. 0½	5	3. 1¼
6	1. 1	6	3. 1¾
7	1. 1½	7	3. 2¼
8	1. 2	8	3. 2¾
9	1. 2½	9	3. 3¼
30	1. 3	**80**	3. 3¾
1	1. 3½	1	3. 4¼
2	1. 4	2	3. 4¾
3	1. 4½	3	3. 5¼
4	1. 5	4	3. 5¾
5	1. 5½	5	3. 6¼
6	1. 6	6	3. 6¾
7	1. 6½	7	3. 7¼
8	1. 7	8	3. 7¾
9	1. 7½	9	3. 8¼
40	1. 8	**90**	3. 8¾
1	1. 8½	1	3. 9¼
2	1. 9	2	3. 9¾
3	1. 9½	3	3. 10¼
4	1. 9¾	4	3. 10¾
5	1. 10¼	5	3. 11¼
6	1. 10¾	6	3. 11¾
7	1. 11¼	7	4. 0¼
8	1. 11¾	8	4. 0¾
9	2. 0¼	9	4. 1¼

STERLING EXCHANGE, INTO } **Exch. $8\frac{3}{4}$ % Prem.** { DOMINION MONEY.

£	DOLLARS.			£	DOLLARS.		
	. . .		.		. . . . .		.
1	4.83	33	3	**51**	246.50	00	0
2	9.66	66	7	**52**	251.33	33	3
3	14.50	00	0	**53**	256.16	66	7
4	19.33	33	3	**54**	261.00	00	0
5	24.16	66	7	**55**	265.83	33	3
6	29.00	00	0	**56**	270.66	66	7
7	33.83	33	3	**57**	275.50	00	0
8	38.66	66	7	**58**	280.33	33	3
9	43.50	00	0	**59**	285.16	66	7
10	48.33	33	3	**60**	290.00	00	0
11	53.16	66	7	**61**	294.83	33	3
12	58.00	00	0	**62**	299.66	66	7
13	62.83	33	3	**63**	304.50	00	0
14	67.66	66	7	**64**	309.33	33	3
15	72.50	00	0	**65**	314.16	66	7
16	77.33	33	3	**66**	319.00	00	0
17	82.16	66	7	**67**	323.83	33	3
18	87.00	00	0	**68**	328.66	66	7
19	91.83	33	3	**69**	333.50	00	0
20	96.66	66	7	**70**	338.33	33	3
21	101.50	00	0	**71**	343.16	66	7
22	106.33	33	3	**72**	348.00	00	0
23	111.16	66	7	**73**	352.83	33	3
24	116.00	00	0	**74**	357.66	66	7
25	120.83	33	3	**75**	362.50	00	0
26	125.66	66	7	**76**	367.33	33	3
27	130.50	00	0	**77**	372.16	66	7
28	135.33	33	3	**78**	377.00	00	0
29	140.16	66	7	**79**	381.83	33	3
30	145.00	00	0	**80**	386.66	66	7
31	149.83	33	3	**81**	391.50	00	0
32	154.66	66	7	**82**	396.33	33	3
33	159.50	00	0	**83**	401.16	66	7
34	164.33	33	3	**84**	406.00	00	0
35	169.16	66	7	**85**	410.83	33	3
36	174.00	00	0	**86**	415.66	66	7
37	178.83	33	3	**87**	420.50	00	0
38	183.66	66	7	**88**	425.33	33	3
39	188.50	00	0	**89**	430.16	66	7
40	193.33	33	3	**90**	435.00	00	0
41	198.16	66	7	**91**	439.83	33	3
42	203.00	00	0	**92**	444.66	66	7
43	207.83	33	3	**93**	449.50	00	0
44	212.66	66	7	**94**	454.33	33	3
45	217.50	00	0	**95**	459.16	66	7
46	222.33	33	3	**96**	464.00	00	0
47	227.16	66	7	**97**	468.83	33	3
48	232.00	00	0	**98**	473.66	66	7
49	236.83	33	3	**99**	478.50	00	0
50	241.66	66	7	**100**	483.33	33	3

s.d.	DOLLS.	s.d.	DOLLS.	s.d.	DOLLS.	s.d.	DOLLS.
		5.0	1.20.8	**10.0**	2.41.7	**15.0**	3.62.5
1	0.02.0	1	1.22.8	1	2.43.7	1	3.64.5
2	0.04.0	2	1.24.9	2	2.45.7	2	3.66.5
3	0.06.0	3	1.26.9	3	2.47.7	3	3.68.5
4	0.08.1	4	1.28.9	4	2.49.7	4	3.70.6
5	0.10.1	5	1.30.9	5	2.51.7	5	3.72.6
6	0.12.1	6	1.32.9	6	2.53.8	6	3.74.6
7	0.14.1	7	1.34.9	7	2.55.8	7	3.76.6
8	0.16.1	8	1.36.9	8	2.57.8	8	3.78.6
9	0.18.1	9	1.39.0	9	2.59.8	9	3.80.6
10	0.20.1	10	1.41.0	10	2.61.8	10	3.82.6
11	0.22.2	11	1.43.0	11	2.63.8	11	3.84.7
1.0	0.24.2	**6.0**	1.45.0	**11.0**	2.65.8	**16.0**	3.86.7
1	0.26.2	1	1.47.0	1	2.67.8	1	3.88.7
2	0.28.2	2	1.49.0	2	2.69.9	2	3.90.7
3	0.30.2	3	1.51.0	3	2.71.9	3	3.92.7
4	0.32.2	4	1.53.1	4	2.73.9	4	3.94.7
5	0.34.2	5	1.55.1	5	2.75.9	5	3.96.7
6	0.36.3	6	1.57.1	6	2.77.9	6	3.98.8
7	0.38.3	7	1.59.1	7	2.79.9	7	4.00.8
8	0.40.3	8	1.61.1	8	2.81.9	8	4.02.8
9	0.42.3	9	1.63.1	9	2.84.0	9	4.04.8
10	0.44.3	10	1.65.1	10	2.86.0	10	4.06.8
11	0.46.3	11	1.67.2	11	2.88.0	11	4.08.8
2.0	0.48.3	**7.0**	1.69.2	**12.0**	2.90.0	**17.0**	4.10.8
1	0.50.3	1	1.71.2	1	2.92.0	1	4.12.8
2	0.52.4	2	1.73.2	2	2.94.0	2	4.14.9
3	0.54.4	3	1.75.2	3	2.96.0	3	4.16.9
4	0.56.4	4	1.77.2	4	2.98.1	4	4.18.9
5	0.58.4	5	1.79.2	5	3.00.1	5	4.20.9
6	0.60.4	6	1.81.3	6	3.02.1	6	4.22.9
7	0.62.4	7	1.83.3	7	3.04.1	7	4.24.9
8	0.64.4	8	1.85.3	8	3.06.1	8	4.26.9
9	0.66.5	9	1.87.3	9	3.08.1	9	4.29.0
10	0.68.5	10	1.89.3	10	3.10.1	10	4.31.0
11	0.70.5	11	1.91.3	11	3.12.2	11	4.33.0
3.0	0.72.5	**8.0**	1.93.3	**13.0**	3.14.2	**18.0**	4.35.0
1	0.74.5	1	1.95.3	1	3.16.2	1	4.37.0
2	0.76.5	2	1.97.4	2	3.18.2	2	4.39.0
3	0.78.5	3	1.99.4	3	3.20.2	3	4.41.0
4	0.80.6	4	2.01.4	4	3.22.2	4	4.43.1
5	0.82.6	5	2.03.4	5	3.24.2	5	4.45.1
6	0.84.6	6	2.05.4	6	3.26.3	6	4.47.1
7	0.86.6	7	2.07.4	7	3.28.3	7	4.49.1
8	0.88.6	8	2.09.4	8	3.30.3	8	4.51.1
9	0.90.6	9	2.11.5	9	3.32.3	9	4.53.1
10	0.92.6	10	2.13.5	10	3.34.3	10	4.55.1
11	0.94.7	11	2.15.5	11	3.36.3	11	4.57.2
4.0	0.96.7	**9.0**	2.17.5	**14.0**	3.38.3	**19.0**	4.59.2
1	0.98.7	1	2.19.5	1	3.40.3	1	4.61.2
2	1.00.7	2	2.21.5	2	3.42.4	2	4.63.2
3	1.02.7	3	2.23.5	3	3.44.4	3	4.65.2
4	1.04.7	4	2.25.6	4	3.46.4	4	4.67.2
5	1.06.7	5	2.27.6	5	3.48.4	5	4.69.2
6	1.08.8	6	2.29.6	6	3.50.4	6	4.71.3
7	1.10.8	7	2.31.6	7	3.52.4	7	4.73.3
8	1.12.8	8	2.33.6	8	3.54.4	8	4.75.3
9	1.14.8	9	2.35.6	9	3.56.5	9	4.77.3
10	1.16.8	10	2.37.6	10	3.58.5	10	4.79.3
11	1.18.8	11	2.39.7	11	3.60.5	11	4.81.3

DOMINION MONEY.		
LLS.	s.d.	DOLLS.
41.7	**15.0**	3.62.5
43.7	1	3.64.5
45.7	2	3.66.5
47.7	3	3.68.5
49.7	4	3.70.6
51.7	5	3.72.6
53.8	6	3.74.6
55.8	7	3.76.6
57.8	8	3.78.6
59.8	9	3.80.6
61.8	10	3.82.6
63.8	11	3.84.7
65.8	**16.0**	3.86.7
67.8	1	3.88.7
69.9	2	3.90.7
71.9	3	3.92.7
73.9	4	3.94.7
75.9	5	3.96.7
77.9	6	3.98.8
79.9	7	4.00.8
81.9	8	4.02.8
84.0	9	4.04.8
86.0	10	4.06.8
88.0	11	4.08.8
90.0	**17.0**	4.10.8
92.0	1	4.12.8
94.0	2	4.14.9
96.0	3	4.16.9
98.1	4	4.18.9
00.1	5	4.20.9
2.1	6	4.22.9
4.1	7	4.24.9
6.1	8	4.26.9
8.1	9	4.29.0
0.1	10	4.31.0
2.2	11	4.33.0
4.2	**18.0**	4.35.0
6.2	1	4.37.0
8.2	2	4.39.0
0.2	3	4.41.0
2.2	4	4.43.1
4.2	5	4.45.1
6.3	6	4.47.1
8.3	7	4.49.1
0.3	8	4.51.1
2.3	9	4.53.1
4.3	10	4.55.1
6.3	11	4.57.2
8.3	**19.0**	4.59.2
0.3	1	4.61.2
2.4	2	4.63.2
4.4	3	4.65.2
6.4	4	4.67.2
8.4	5	4.69.2
0.4	6	4.71.3
2.4	7	4.73.3
4.5	8	4.75.3
6.5	9	4.77.3
8.5	10	4.79.3
0.5	11	4.81.3

DOMINION MONEY, INTO — Exch. 8¾ % Prem. — STERLING EXCHANGE.

$	Units, Tens. £ s. d.	Hundreds. £ s. d.	$	Units, Tens. £ s. d.	Hundreds. £ s. d.	CENTS.	s. d.	CENTS.	s. d.
1	. 4. 1¾	20. 13. 9½	**51**	10. 11. 0½	1055. 3. 5½			**50**	2. 0¾
2	. 8. 3½	41. 7. 7	**52**	10. 15. 2	1075. 17. 3	1	. 0½	1	2. 1½
3	. 12. 5	62. 1. 4½	**53**	10. 19. 3¾	1096. 11. 0½	2	. 1	2	2. 1¾
4	. 16. 6½	82. 15. 2	**54**	11. 3. 5½	1117. 4. 10	3	. 1½	3	2. 2¼
5	1. 0. 8¼	103. 8. 11½	**55**	11. 7. 7	1137. 18. 7½	4	. 2	4	2. 2¾
6	1. 4. 10	124. 2. 9	**56**	11. 11. 8¾	1158. 12. 5	5	. 2½	5	2. 3¼
7	1. 8. 11½	144. 16. 6½	**57**	11. 15. 10¼	1179. 6. 2½	6	. 3	6	2. 3¾
8	1. 13. 1¼	165. 10. 4¼	**58**	12. 0. 0	1200. 0. 0	7	. 3½	7	2. 4¼
9	1. 17. 3	186. 4. 1¾	**59**	12. 4. 1¾	1220. 13 9½	8	. 4	8	2. 4¾
10	2. 1. 4½	206. 17. 11¼	**60**	12. 8. 3¼	1241. 7. 7	9	. 4½	9	2. 5¼
11	2. 5. 6¼	227. 11. 8¾	**61**	12. 12. 5	1262. 1. 4½	**10**	. 5	**60**	2. 5¾
12	2. 9. 7¾	248. 5. 6¼	**62**	12. 16. 6½	1282. 15. 2	1	. 5½	1	2. 6¼
13	2. 13. 9½	268. 19. 3¾	**63**	13. 0. 8¼	1303. 8. 11½	2	. 6	2	2. 6¾
14	2. 17. 11¼	289. 13. 1¼	**64**	13. 4. 10	1324. 2. 9	3	. 6½	3	2. 7¼
15	3. 2. 0¾	310. 6. 10¾	**65**	13. 8. 11½	1344. 16. 6½	4	. 7	4	2. 7¾
16	3. 6. 2½	331. 0. 8¼	**66**	13. 13. 1¼	1365. 10. 4¼	5	. 7½	5	2. 8¼
17	3. 10. 4¼	351. 14. 5¾	**67**	13. 17. 3	1386. 4. 1¾	6	. 8	6	2. 8¾
18	3. 14. 5¾	372. 8. 3¼	**68**	14. 1. 4½	1406. 17. 11¼	7	. 8½	7	2. 9¼
19	3. 18. 7½	393. 2. 0¾	**69**	14. 5. 6¼	1427. 11. 8¾	8	. 9	8	2. 9¾
20	4. 2. 9	413. 15. 10¼	**70**	14. 9. 7¾	1448. 5. 6¼	9	. 9½	9	2. 10¼
21	4. 6. 10¾	434. 9. 7¾	**71**	14. 13. 9½	1468. 19. 3¾	**20**	. 10	**70**	2. 10¾
22	4. 11. 0½	455. 3. 5½	**72**	14. 17. 11¼	1489. 13. 1¼	1	. 10½	1	2. 11¼
23	4. 15. 2	475. 17. 3	**73**	15. 2. 0¾	1510. 6. 10¾	2	. 11	2	2. 11¾
24	4. 19. 3¾	496. 11. 0½	**74**	15. 6. 2½	1531. 0. 8¼	3	. 11½	3	3. 0¼
25	5. 3. 5½	517. 4. 10	**75**	15. 10. 4¼	1551. 14. 5¾	4	1. 0	4	3. 0¾
26	5. 7. 7	537. 18. 7½	**76**	15. 14. 5¾	1572. 8. 3¼	5	1. 0½	5	3. 1¼
27	5. 11. 8¾	558. 12. 5	**77**	15. 18. 7½	1593. 2. 0¾	6	1. 1	6	3. 1¾
28	5. 15. 10¼	579. 6. 2½	**78**	16. 2. 9	1613. 15. 10¼	7	1. 1½	7	3. 2¼
29	6. 0. 0	600. 0. 0	**79**	16. 6. 10¾	1634. 9. 7¾	8	1. 2	8	3. 2¾
30	6. 4. 1¾	620. 13. 9½	**80**	16. 11. 0½	1655. 3. 5½	9	1. 2½	9	3. 3¼
31	6. 8. 3¼	641. 7. 7	**81**	16. 15. 2	1675. 17. 3	**30**	1. 3	**80**	3. 3¾
32	6. 12. 5	662. 1. 4½	**82**	16. 19. 3¾	1696. 11. 0½	1	1. 3½	1	3. 4¼
33	6. 16. 6½	682. 15. 2	**83**	17. 3. 5½	1717. 4. 10	2	1. 4	2	3. 4¾
34	7. 0. 8¼	703. 8. 11½	**84**	17. 7. 7	1737. 18. 7½	3	1. 4½	3	3. 5¼
35	7. 4. 10	724. 2. 9	**85**	17. 11. 8¾	1758. 12. 5	4	1. 5	4	3. 5¾
36	7. 8. 11½	744. 16. 6½	**86**	17. 15. 10¼	1779. 6. 2½	5	1. 5½	5	3. 6¼
37	7. 13. 1¼	765. 10. 4¼	**87**	18. 0. 0	1800. 0. 0	6	1. 6	6	3. 6¾
38	7. 17. 3	786. 4. 1¾	**88**	18. 4. 1¾	1820. 13. 9½	7	1. 6½	7	3. 7¼
39	8. 1. 4½	806. 17. 11¼	**89**	18. 8. 3¼	1841. 7. 7	8	1. 6¾	8	3. 7¾
40	8. 5. 6¼	827. 11. 8¾	**90**	18. 12. 5	1862. 1. 4½	9	1. 7¼	9	3. 8¼
41	8. 9. 7¾	848. 5. 6¼	**91**	18. 16. 6½	1882. 15. 2	**40**	1. 7¾	**90**	3. 8¾
42	8. 13. 9½	868. 19. 3¾	**92**	19. 0. 8¼	1903. 8. 11½	1	1. 8¼	1	3. 9¼
43	8. 17. 11¼	889. 13. 1¼	**93**	19. 4. 10	1924. 2. 9	2	1. 8¾	2	3. 9¾
44	9. 2. 0¾	910. 6. 10¾	**94**	19. 8. 11½	1944. 16. 6½	3	1. 9¼	3	3. 10¼
45	9. 6. 2½	931. 0. 8¼	**95**	19. 13. 1¼	1965. 10. 4¼	4	1. 9¾	4	3. 10¾
46	9. 10. 4¼	951. 14. 5¾	**96**	19. 17. 3	1986. 4. 1¾	5	1. 10¼	5	3. 11¼
47	9. 14. 5¾	972. 8. 3¼	**97**	20. 1. 4½	2006. 17. 11¼	6	1. 10¾	6	3. 11¾
48	9. 18. 7½	993. 2. 0¾	**98**	20. 5. 6¼	2027. 11. 8¾	7	1. 11¼	7	4. 0¼
49	10. 2. 9	1013. 15. 10¼	**99**	20. 9. 7¾	2048. 5. 6¼	8	1. 11¾	8	4. 0¾
50	10. 6. 10¾	1034. 9. 7¾	**100**	20. 13. 9½	2068. 19. 3¾	9	2. 0¼	9	4. 1¼

STERLING EXCHANGE, INTO } **Exch. 8⅞ % Prem.** { DOMINION MONEY.

£	DOLLARS.			£	DOLLARS.		
	. . .		.		. . . . .		.
1	4.83	88	9	**51**	246.78	33	3
2	9.67	77	8	**52**	251.62	22	2
3	14.51	66	7	**53**	256.46	11	1
4	19.35	55	6	**54**	261.30	00	0
5	24.19	44	4	**55**	266.13	88	9
6	29.03	33	3	**56**	270.97	77	8
7	33.87	22	2	**57**	275.81	66	7
8	38.71	11	1	**58**	280.65	55	6
9	43.55	00	0	**59**	285.49	44	4
10	48.38	88	9	**60**	290.33	33	3
11	53.22	77	8	**61**	295.17	22	2
12	58.06	66	7	**62**	300.01	11	1
13	62.90	55	6	**63**	304.85	00	0
14	67.74	44	4	**64**	309.68	88	9
15	72.58	33	3	**65**	314.52	77	8
16	77.42	22	2	**66**	319.36	66	7
17	82.26	11	1	**67**	324.20	55	6
18	87.10	00	0	**68**	329.04	44	4
19	91.93	88	9	**69**	333.88	33	3
20	96.77	77	8	**70**	338.72	22	2
21	101.61	66	7	**71**	343.56	11	1
22	106.45	55	6	**72**	348.40	00	0
23	111.29	44	4	**73**	353.23	88	9
24	116.13	33	3	**74**	358.07	77	8
25	120.97	22	2	**75**	362.91	66	7
26	125.81	11	1	**76**	367.75	55	6
27	130.65	00	0	**77**	372.59	44	4
28	135.48	88	9	**78**	377.43	33	3
29	140.32	77	8	**79**	382.27	22	2
30	145.16	66	7	**80**	387.11	11	1
31	150.00	55	6	**81**	391.95	00	0
32	154.84	44	4	**82**	396.78	88	9
33	159.68	33	3	**83**	401.62	77	8
34	164.52	22	2	**84**	406.46	66	7
35	169.36	11	1	**85**	411.30	55	6
36	174.20	00	0	**86**	416.14	44	4
37	179.03	88	9	**87**	420.98	33	3
38	183.87	77	8	**88**	425.82	22	2
39	188.71	66	7	**89**	430.66	11	1
40	193.55	55	6	**90**	435.50	00	0
41	198.39	44	4	**91**	440.33	88	9
42	203.23	33	3	**92**	445.17	77	8
43	208.07	22	2	**93**	450.01	66	7
44	212.91	11	1	**94**	454.85	55	6
45	217.75	00	0	**95**	459.69	44	4
46	222.58	88	9	**96**	464.53	33	3
47	227.42	77	8	**97**	469.37	22	2
48	232.26	66	7	**98**	474.21	11	1
49	237.10	55	6	**99**	479.05	00	0
50	241.94	44	4	**100**	483.88	88	9

s.d.	DOLLS.	s.d.	DOLLS.	s.d.	DOLLS.	s.d.	DOLLS.
		5.0	1.21.0	**10.0**	2.41.9	**15.0**	3.62.9
1	0.02.0	1	1.23.0	1	2.44.0	1	3.64.9
2	0.04.0	2	1.25.0	2	2.46.0	2	3.66.9
3	0.06.0	3	1.27.0	3	2.48.0	3	3.69.0
4	0.08.1	4	1.29.0	4	2.50.0	4	3.71.0
5	0.10.1	5	1.31.1	5	2.52.0	5	3.73.0
6	0.12.1	6	1.33.1	6	2.54.0	6	3.75.0
7	0.14.1	7	1.35.1	7	2.56.1	7	3.77.0
8	0.16.1	8	1.37.1	8	2.58.1	8	3.79.0
9	0.18.1	9	1.39.1	9	2.60.1	9	3.81.1
10	0.20.2	10	1.41.1	10	2.62.1	10	3.83.1
11	0.22.2	11	1.43.2	11	2.64.1	11	3.85.1
1.0	0.24.2	**6.0**	1.45.2	**11.0**	2.66.1	**16.0**	3.87.1
1	0.26.2	1	1.47.2	1	2.68.2	1	3.89.1
2	0.28.2	2	1.49.2	2	2.70.2	2	3.91.1
3	0.30.2	3	1.51.2	3	2.72.2	3	3.93.2
4	0.32.3	4	1.53.2	4	2.74.2	4	3.95.2
5	0.34.3	5	1.55.2	5	2.76.2	5	3.97.2
6	0.36.3	6	1.57.3	6	2.78.2	6	3.99.2
7	0.38.3	7	1.59.3	7	2.80.3	7	4.01.2
8	0.40.3	8	1.61.3	8	2.82.3	8	4.03.2
9	0.42.3	9	1.63.3	9	2.84.3	9	4.05.3
10	0.44.4	10	1.65.3	10	2.86.3	10	4.07.3
11	0.46.4	11	1.67.3	11	2.88.3	11	4.09.3
2.0	0.48.4	**7.0**	1.69.4	**12.0**	2.90.3	**17.0**	4.11.3
1	0.50.4	1	1.71.4	1	2.92.3	1	4.13.3
2	0.52.4	2	1.73.4	2	2.94.4	2	4.15.3
3	0.54.4	3	1.75.4	3	2.96.4	3	4.17.4
4	0.56.5	4	1.77.4	4	2.98.4	4	4.19.4
5	0.58.5	5	1.79.4	5	3.00.4	5	4.21.4
6	0.60.5	6	1.81.5	6	3.02.4	6	4.23.4
7	0.62.5	7	1.83.5	7	3.04.4	7	4.25.4
8	0.64.5	8	1.85.5	8	3.06.5	8	4.27.4
9	0.66.5	9	1.87.5	9	3.08.5	9	4.29.5
10	0.68.6	10	1.89.5	10	3.10.5	10	4.31.5
11	0.70.6	11	1.91.5	11	3.12.5	11	4.33.5
3.0	0.72.6	**8.0**	1.93.6	**13.0**	3.14.5	**18.0**	4.35.5
1	0.74.6	1	1.95.6	1	3.16.5	1	4.37.5
2	0.76.6	2	1.97.6	2	3.18.6	2	4.39.5
3	0.78.6	3	1.99.6	3	3.20.6	3	4.41.5
4	0.80.6	4	2.01.6	4	3.22.6	4	4.43.6
5	0.82.7	5	2.03.6	5	3.24.6	5	4.45.6
6	0.84.7	6	2.05.7	6	3.26.6	6	4.47.6
7	0.86 7	7	2.07.7	7	3.28.6	7	4.49.6
8	0.88.7	8	2.09.7	8	3.30.7	8	4.51.6
9	0.90.7	9	2.11.7	9	3.32.7	9	4.53.6
10	0.92.7	10	2.13.7	10	3.34.7	10	4.55.7
11	0.94.8	11	2.15.7	11	3.36.7	11	4.57.7
4.0	0.96.8	**9.0**	2.17.8	**14.0**	3.38.7	**19.0**	4.59.7
1	0.98.8	1	2.19.8	1	3.40.7	1	4.61.7
2	1.00.8	2	2.21.8	2	3.42.8	2	4.63.7
3	1.02.8	3	2.23.8	3	3.44.8	3	4.65.7
4	1.04.8	4	2.25.8	4	3.46.8	4	4.67.8
5	1.06.9	5	2.27.8	5	3.48.8	5	4.69.8
6	1.08.9	6	2.29.8	6	3.50.8	6	4.71.8
7	1.10.9	7	2.31.9	7	3.52.8	7	4.73.8
8	1.12.9	8	2.33.9	8	3.54.9	8	4.75.8
9	1.14.9	9	2.35.9	9	3.56.9	9	4.77.8
10	1.16.9	10	2.37.9	10	3.58.9	10	4.79.9
11	1.19.0	11	2.39.9	11	3.60.9	11	4.81.9

DOMINION MONEY.

LLS.	s.d.	DOLLS.
41.9	**15.0**	3.62.9
44.0	1	3.64.9
46.0	2	3.66.9
48.0	3	3.69.0
50.0	4	3.71.0
52.0	5	3.73.0
54.0	6	3.75.0
56.1	7	3.77.0
58.1	8	3.79.0
60.1	9	3.81.1
62.1	10	3.83.1
64.1	11	3.85.1
66.1	**16.0**	3.87.1
68.2	1	3.89.1
70.2	2	3.91.1
72.2	3	3.93.2
74.2	4	3.95.2
76.2	5	3.97.2
78.2	6	3.99.2
80.3	7	4.01.2
82.3	8	4.03.2
84.3	9	4.05.3
86.3	10	4.07.3
88.3	11	4.09.3
90.3	**17.0**	4.11.3
92.3	1	4.13.3
94.4	2	4.15.3
96.4	3	4.17.4
98.4	4	4.19.4
00.4	5	4.21.4
02.4	6	4.23.4
04.4	7	4.25.4
06.5	8	4.27.4
08.5	9	4.29.5
10.5	10	4.31.5
12.5	11	4.33.5
14.5	**18.0**	4.35.5
16.5	1	4.37.5
18.6	2	4.39.5
20.6	3	4.41.5
22.6	4	4.43.6
24.6	5	4.45.6
26.6	6	4.47.6
28.6	7	4.49.6
30.7	8	4.51.6
32.7	9	4.53.6
34.7	10	4.55.7
36.7	11	4.57.7
38.7	**19.0**	4.59.7
40.7	1	4.61.7
42.8	2	4.63.7
44.8	3	4.65.7
46.8	4	4.67.8
48.8	5	4.69.8
50.8	6	4.71.8
52.8	7	4.73.8
54.9	8	4.75.8
56.9	9	4.77.8
58.9	10	4.79.9
60.9	11	4.81.9

DOMINION MONEY, INTO } **Exch. 8⅞ % Prem.** { STERLING EXCHANGE.

$	Units, Tens. £ s. d.	Hundreds. £ s. d.	$	Units, Tens. £ s. d.	Hundreds. £ s. d.
1	. 4. 1½	20.13. 3¾	**51**	10.10. 9½	1053.19. 2¾
2	. 8. 3¼	41. 6. 7¾	**52**	10.14.11	1074.12. 6½
3	.12. 4¾	61.19.11½	**53**	10.19. 0¾	1095. 5.10¼
4	16. 6½	82.13. 3¼	**54**	11. 3. 2¼	1115.19. 2
5	1. 0. 8	103. 6. 7	**55**	11. 7. 4	1136.12. 6
6	1. 4. 9½	123.19.11	**56**	11.11. 5½	1157. 5. 9¾
7	1. 8.11¼	144.13. 2¾	**57**	11.15. 7	1177.19. 1¾
8	1.13. 0¾	165. 6. 6½	**58**	11.19. 8¾	1198.12. 5¼
9	1.17. 2½	185.19.10¼	**59**	12. 3.10¼	1219. 5. 9¼
10	2. 1. 4	206.13. 2¼	**60**	12. 8. 0	1239.19. 1
11	2. 5. 5½	227. 6. 6	**61**	12.12. 1½	1260.12. 4¾
12	2. 9. 7¼	247.19. 9¾	**62**	12.16. 3	1281. 5. 8½
13	2.13. 8¾	268.13. 1½	**63**	13. 0. 4¾	1301.19. 0½
14	2.17.10¼	289. 6. 5½	**64**	13. 4. 6¼	1322.12. 4¼
15	3. 2. 0	309.19. 9¼	**65**	13. 8. 8	1343. 5. 8
16	3. 6. 1½	330.13. 1	**66**	13.12. 9½	1363.19. 0
17	3.10. 3¼	351. 6. 5	**67**	13.16.11	1384.12. 3¾
18	3.14. 4¾	371.19. 8¾	**68**	14. 1. 0¾	1405. 5. 7½
19	3.18. 6¼	392.13. 0½	**69**	14. 5. 2¼	1425.18.11¼
20	4. 2. 8	413. 6. 4¼	**70**	14. 9. 3¾	1446.12. 3¼
21	4. 6. 9½	433.19. 8¼	**71**	14.13. 5½	1467. 5. 7
22	4.10.11¼	454.13. 0	**72**	14.17. 7	1487.18.10¾
23	4.15. 0¾	475. 6. 3¾	**73**	15. 1. 8¾	1508.12. 2½
24	4.19. 2¼	495.19. 7½	**74**	15. 5.10¼	1529. 5. 6½
25	5. 3. 4	516.12.11½	**75**	15. 9.11¾	1549.18.10¼
26	5. 7. 5½	537. 6. 3¼	**76**	15.14. 1½	1570.12. 2
27	5.11. 7¼	557.19. 7	**77**	15.18. 3	1591. 5. 5¾
28	5.15. 8¾	578.12.10¾	**78**	16. 2. 4¾	1611.18. 9¾
29	5.19.10¼	599. 6. 2¾	**79**	16. 6. 6¼	1632.12. 1½
30	6. 4. 0	619.19. 6½	**80**	16.10. 7¾	1653. 5. 5¼
31	6. 8. 1½	640.12.10¼	**81**	16.14. 9½	1673.18. 9
32	6.12. 3¼	661. 6. 2	**82**	16.18.11	1694.12. 1
33	6.16. 4¾	681.19. 6	**83**	17. 3. 0¾	1715. 5. 4¾
34	7. 0. 6¼	702.12. 9¾	**84**	17. 7. 2¼	1735.18. 8½
35	7. 4. 8	723 6. 1½	**85**	17.11. 3¾	1756.12. 0½
36	7. 8. 9½	743.19. 5½	**86**	17.15. 5½	1777. 5. 4¼
37	7.12.11¼	764.12. 9¼	**87**	17.19. 7	1797.18. 8
38	7.17. 0¾	785. 6. 1	**88**	18. 3. 8¾	1818.11.11¾
39	8. 1. 2¼	805.19. 4¾	**89**	18. 7.10¼	1839. 5. 3¾
40	8. 5. 4	826.12. 8¾	**90**	18.11.11¾	1859.18. 7½
41	8. 9. 5½	847. 6. 0½	**91**	18.16. 1½	1880.11.11¼
42	8.13. 7	867.19. 4¼	**92**	19 0. 3	1901. 5. 3
43	8.17. 8¾	888.12. 8	**93**	19 4. 4¾	1921.18. 7
44	9. 1.10¼	909. 6. 0	**94**	19. 8. 6¼	1942.11.10¾
45	9. 6. 0	929.19. 3¾	**95**	19.12. 7¾	1963. 5. 2½
46	9.10. 1½	950.12. 7½	**96**	19.16. 9½	1983.18. 6¼
47	9.14. 3	971. 5.11¼	**97**	20. 0.11	2004.11.10¼
48	9.18. 4¾	991.19. 3¼	**98**	20. 5. 0½	2025. 5. 2
49	10. 2. 6¼	1012.12. 7	**99**	20. 9. 2¼	2045.18. 5¾
50	10. 6. 8	1033. 5.10¾	**100**	20.13. 3¾	2066.11. 9¾

CENTS.	s. d.	CENTS.	s. d.
		50	2. 0¾
1	. 0½	1	2. 1¼
2	. 1	2	2. 1¾
3	. 1½	3	2. 2¼
4	. 2	4	2. 2¾
5	. 2½	5	2. 3¼
6	. 3	6	2. 3¾
7	. 3½	7	2. 4¼
8	. 4	8	2. 4¾
9	. 4½	9	2. 5¼
10	. 5	**60**	2. 5¾
1	. 5½	1	2. 6¼
2	. 6	2	2. 6¾
3	. 6½	3	2. 7¼
4	. 7	4	2. 7¾
5	. 7½	5	2. 8¼
6	. 8	6	2. 8¾
7	. 8½	7	2. 9¼
8	. 9	8	2. 9¾
9	. 9½	9	2.10¼
20	.10	**70**	2.10¾
1	.10½	1	2.11¼
2	.11	2	2.11¾
3	.11½	3	3. 0¼
4	1. 0	4	3. 0¾
5	1. 0½	5	3. 1¼
6	1. 1	6	3. 1¾
7	1. 1½	7	3. 2¼
8	1. 2	8	3. 2¾
9	1. 2½	9	3. 3¼
30	1. 3	**80**	3. 3¾
1	1. 3½	1	3. 4¼
2	1. 3¾	2	3. 4¾
3	1. 4¼	3	3. 5¼
4	1. 4¾	4	3. 5¾
5	1. 5¼	5	3. 6¼
6	1. 5¾	6	3. 6¾
7	1. 6¼	7	3. 7¼
8	1. 6¾	8	3. 7¾
9	1. 7¼	9	3. 8¼
40	1. 7¾	**90**	3. 8¾
1	1. 8¼	1	3. 9¼
2	1. 8¾	2	3. 9¾
3	1. 9¼	3	3.10¼
4	1. 9¾	4	3.10½
5	1.10¼	5	3.11
6	1.10¾	6	3.11½
7	1.11¼	7	4. 0
8	1.11¾	8	4. 0½
9	2. 0¼	9	4. 1

STERLING EXCHANGE, INTO } **Exch. 9 % Prem.** { DOMINION MONEY.

£	DOLLARS.			£	DOLLARS.		
	...		.		.....		.
1	4.84	44	4	**51**	247.06	66	7
2	9.68	88	9	**52**	251.91	11	1
3	14.53	33	3	**53**	256.75	55	6
4	19.37	77	8	**54**	261.60	00	0
5	24.22	22	2	**55**	266.44	44	4
6	29.06	66	7	**56**	271.28	88	9
7	33.91	11	1	**57**	276.13	33	3
8	38.75	55	6	**58**	280.97	77	8
9	43.60	00	0	**59**	285.82	22	2
10	48.44	44	4	**60**	290.66	66	7
11	53.28	8[illegible]	9	**61**	295.51	11	1
12	58.13	33	3	**62**	300.35	55	6
13	62.97	77	8	**63**	305.20	00	0
14	67.82	22	2	**64**	310.04	44	4
15	72.66	66	7	**65**	314.88	88	9
16	77.51	11	1	**66**	319.73	33	3
17	82.35	55	6	**67**	324.5[illegible]	77	8
18	87.20	00	0	**68**	329.42	22	2
19	92.04	44	4	**69**	334.26	66	7
20	96.88	88	9	**70**	339.11	11	1
21	101.73	33	3	**71**	343.95	55	6
22	106.57	77	8	**72**	348.80	00	0
23	111.42	22	2	**73**	353.64	44	4
24	116.26	66	7	**74**	358.48	88	9
25	121.11	11	1	**75**	363.33	33	3
26	125.95	55	6	**76**	368.17	77	8
27	130.80	00	0	**77**	373.02	22	2
28	135.64	44	4	**78**	377.86	66	7
29	140.48	88	9	**79**	382.71	11	1
30	145.33	33	3	**80**	387.55	55	6
31	150.17	77	8	**81**	392.40	00	0
32	155.02	22	2	**82**	397.24	44	4
33	159.86	66	7	**83**	402.08	88	9
34	164.71	11	1	**84**	406.93	33	3
35	169.55	55	6	**85**	411.77	77	8
36	174.40	00	0	**86**	416.62	22	2
37	179.24	44	4	**87**	421.46	66	7
38	184.08	88	9	**88**	426.31	11	1
39	188.93	33	3	**89**	431.15	55	6
40	193.77	77	8	**90**	436.00	00	0
41	198.62	22	2	**91**	440.84	44	4
42	203.46	66	7	**92**	445.68	88	9
43	208.31	11	1	**93**	450.53	33	3
44	213.15	55	6	**94**	455.37	77	8
45	218.00	00	0	**95**	460.22	22	2
46	222.84	44	4	**96**	465.06	66	7
47	227.68	88	9	**97**	469.91	11	1
48	232.53	33	3	**98**	474.75	55	6
49	237.37	77	8	**99**	479.60	00	0
50	242.22	22	2	**100**	484.44	44	4

s.d.	DOLLS.	s.d.	DOLLS.	s.d.	DOLLS.	s.d.	DOLLS.
		5.0	1.21.1	**10.0**	2.42.2	**15.0**	3.63.3
1	0.02.0	1	1.23.1	1	2.44.2	1	3.65.4
2	0.04.0	2	1.25.1	2	2.46.3	2	3.67.4
3	0.06.1	3	1.27.2	3	2.48.3	3	3.69.4
4	0.08.1	4	1.29.2	4	2.50.3	4	3.71.4
5	0.10.1	5	1.31.2	5	2.52.3	5	3.73.4
6	0.12.1	6	1.33.2	6	2.54.3	6	3.75.4
7	0.14.1	7	1.35.2	7	2.56.4	7	3.77.5
8	0.16.1	8	1.37.3	8	2.58.4	8	3.79.5
9	0.18.2	9	1.39.3	9	2.60.4	9	3.81.5
10	0.20.2	10	1.41.3	10	2.62.4	10	3.83.5
11	0.22.2	11	1.43.3	11	2.64.4	11	3.85.5
1.0	0.24.2	**6.0**	1.45.3	**11.0**	2.66.4	**16.0**	3.87.6
1	0.26.2	1	1.47.4	1	2.68.5	1	3.89.6
2	0.28.3	2	1.49.4	2	2.70.5	2	3.91.6
3	0.30.3	3	1.51.4	3	2.72.5	3	3.93.6
4	0.32.3	4	1.53.4	4	2.74.5	4	3.95.6
5	0.34.3	5	1.55.4	5	2.76.5	5	3.97.6
6	0.36.3	6	1.57.4	6	2.78.6	6	3.99.7
7	0.38.4	7	1.59.5	7	2.80.6	7	4.01.7
8	0.40.4	8	1.61.5	8	2.82.6	8	4.03.7
9	0.42.4	9	1.63.5	9	2.84.6	9	4.05.7
10	0.44.4	10	1.65.5	10	2.86.6	10	4.07.7
11	0.46.4	11	1.67.5	11	2.88.6	11	4.09.8
2.0	0.48.4	**7.0**	1.69.6	**12.0**	2.90.7	**17.0**	4.11.8
1	0.50.5	1	1.71.6	1	2.92.7	1	4.13.8
2	0.52.5	2	1.73.6	2	2.94.7	2	4.15.8
3	0.54.5	3	1.75.6	3	2.96.7	3	4.17.8
4	0.56.5	4	1.77.6	4	2.98.7	4	4.19.9
5	0.58.5	5	1.79.6	5	3.00.8	5	4.21.9
6	0.60.6	6	1.81.7	6	3.02.8	6	4.23.9
7	0.62.6	7	1.83.7	7	3.04.8	7	4.25.9
8	0.64.6	8	1.85.7	8	3.06.8	8	4.27.9
9	0.66.6	9	1.87.7	9	3.08.8	9	4.29.9
10	0.68.6	10	1.89.7	10	3.10.9	10	4.32.0
11	0.70.6	11	1.91.8	11	3.12.9	11	4.34.0
3.0	0.72.7	**8.0**	1.93.8	**13.0**	3.14.9	**18.0**	4.36.0
1	0.74.7	1	1.95.8	1	3.16.9	1	4.38.0
2	0.76.7	2	1.97.8	2	3.18.9	2	4.40.0
3	0.78.7	3	1.99.8	3	3.20.9	3	4.42.1
4	0.80.7	4	2.01.9	4	3.23.0	4	4.44.1
5	0.82.8	5	2.03.9	5	3.25.0	5	4.46.1
6	0.84.8	6	2.05.9	6	3.27.0	6	4.48.1
7	0.86.8	7	2.07.9	7	3.29.0	7	4.50.1
8	0.88.8	8	2.09.9	8	3.31.0	8	4.52.1
9	0.90.8	9	2.11.9	9	3.33.1	9	4.54.2
10	0.92.9	10	2.14.0	10	3.35.1	10	4.56.2
11	0.94.9	11	2.16.0	11	3.37.1	11	4.58.2
4.0	0.96.9	**9.0**	2.18.0	**14.0**	3.39.1	**19.0**	4.60.2
1	0.98.9	1	2.20.0	1	3.41.1	1	4.62.2
2	1.00.9	2	2.22.0	2	3.43.1	2	4.64.3
3	1.02.9	3	2.24.1	3	3.45.2	3	4.66.3
4	1.05.0	4	2.26.1	4	3.47.2	4	4.68.3
5	1.07.0	5	2.28.1	5	3.49.2	5	4.70.3
6	1.09.0	6	2.30.1	6	3.51.2	6	4.72.3
7	1.11.0	7	2.32.1	7	3.53.2	7	4.74.4
8	1.13.0	8	2.34.1	8	3.55.3	8	4.76.4
9	1.15.1	9	2.36.2	9	3.57.3	9	4.78.4
10	1.17.1	10	2.38.2	10	3.59.3	10	4.80.4
11	1.19.1	11	2.40.2	11	3.61.3	11	4.82.4

DOMINION MONEY.

DOLLS.	s.d.	DOLLS.
.42.2	**15.0**	3.63.3
.41.2	1	3.65.4
.46.3	2	3.67.4
.48.3	3	3.69.4
.50.3	4	3.71.4
.52.3	5	3.73.4
.54.3	6	3.75.4
.56.4	7	3.77.5
.58.4	8	3.79.5
.60.4	9	3.81.5
.62.4	10	3.83.5
.64.4	11	3.85.5
.66.4	**16.0**	3.87.6
.68.5	1	3.89.6
.70.5	2	3.91.6
.72.5	3	3.93.6
.74.5	4	3.95.6
.76.5	5	3.97.6
.78.6	6	3.99.7
.80.6	7	4.01.7
.82.6	8	4.03.7
.84.6	9	4.05.7
.86.6	10	4.07.7
.88.6	11	4.09.8
.90.7	**17.0**	4.11.8
.92.7	1	4.13.8
.94.7	2	4.15.8
.96.7	3	4.17.8
.98.7	4	4.19.9
.00.8	5	4.21.9
.02.8	6	4.23.9
.04.8	7	4.25.9
.06.8	8	4.27.9
.08.8	9	4.29.9
.10.9	10	4.32.0
.12.9	11	4.34.0
.14.9	**18.0**	4.36.0
.16.9	1	4.38.0
.18.9	2	4.40.0
.20.9	3	4.42.1
.23.0	4	4.44.1
.25.0	5	4.46.1
.27.0	6	4.48.1
.29.0	7	4.50.1
.31.0	8	4.52.1
.33.1	9	4.54.2
.35.1	10	4.56.2
.37.1	11	4.58.2
.39.1	**19.0**	4.60.2
.41.1	1	4.62.2
.43.1	2	4.64.3
.45.2	3	4.66.3
.47.2	4	4.68.3
.49.2	5	4.70.3
.51.2	6	4.72.3
.53.2	7	4.74.4
.55.3	8	4.76.4
.57.3	9	4.78.4
.59.3	10	4.80.4
.61.3	11	4.82.4

DOMINION MONEY, INTO

Exch. 9 % Prem.

STERLING EXCHANGE.

$	Units, Tens. £ s. d.	Hundreds. £ s. d.	$	Units, Tens. £ s. d.	Hundreds. £ s. d.
1	. 4. 1½	20.12.10¼	**51**	10.10. 6½	1052.15. 0½
2	. 8. 3	41. 5. 8¼	**52**	10.14. 8¼	1073. 7.10¾
3	.12. 4½	61.18. 6½	**53**	10.18. 9¾	1094. 0. 8¾
4	.16. 6¼	82.11. 4½	**54**	11. 2.11¼	1114.13. 7
5	1. 0. 7¾	103. 4. 2¾	**55**	11. 7. 0¾	1135. 6. 5
6	1. 4. 9¼	123 17. 0¾	**56**	11.11. 2¼	1155.19. 3¼
7	1. 8.10¾	144. 9.11	**57**	11.15. 3¾	1176.12. 1¼
8	1.13. 0¼	165. 2. 9	**58**	11.19. 5½	1197. 4.11½
9	1.17. 1¾	185.15. 7¼	**59**	12. 3. 7	1217.17. 9½
10	2. 1. 3½	206. 8. 5¼	**60**	12. 7. 8½	1238.10. 7¾
11	2. 5. 5	227. 1. 3½	**61**	12.11.10	1259. 3. 5¾
12	2. 9. 6½	247.14. 1½	**62**	12.15.11½	1279.16. 4
13	2.13. 8	268. 6.11¾	**63**	13. 0. 1	1300. 9. 2
14	2.17. 9½	288.19. 9¾	**64**	13. 4. 2¾	1321. 2. 0¼
15	3. 1.11	309.12. 8	**65**	13. 8. 4¼	1341.14.10¼
16	3. 6. 0¾	330. 5. 6	**66**	13.12. 5¾	1362. 7. 8½
17	3.10. 2¼	350.18. 4¼	**67**	13.16. 7¼	1383. 0. 6½
18	3.14. 3¾	371.11. 2¼	**68**	14. 0. 8¾	1403.13. 4¾
19	3.18. 5¼	392. 4. 0¾	**69**	14. 4.10¼	1424. 6. 2¾
20	4. 2. 6¾	412.16.10½	**70**	14. 9. 0	1444.19. 1
21	4. 6. 8¼	433. 9. 8¾	**71**	14.13. 1½	1465.11.11
22	4.10.10	454. 2. 6¾	**72**	14.17. 3	1486. 4. 9¼
23	4.14.11½	474.15. 5	**73**	15. 1. 4½	1506.17. 7¼
24	4.19. 1	495. 8. 3	**74**	15. 5. 6	1527.10. 5½
25	5. 3. 2½	516. 1. 1¼	**75**	15. 9. 7½	1548. 3. 3¾
26	5. 7. 4	536.13.11¼	**76**	15.13. 9¼	1568.16. 1¾
27	5.11. 5½	557. 6. 9½	**77**	15.17.10¾	1589. 9. 0
28	5 15. 7¼	577.19. 7½	**78**	16. 2. 0¼	1610. 1.10
29	5.19. 8¾	598.12. 5¾	**79**	16. 6. 1¾	1630.14. 8¼
30	6. 3.10¼	619. 5. 3¾	**80**	16.10. 3¼	1651. 7. 6¼
31	6. 7.11¾	639.18. 2	**81**	16.14. 4¾	1672. 0. 4½
32	6.12. 1¼	660.11. 0	**82**	16.18. 6½	1692.13. 2½
33	6.16. 2¾	681. 3.10¼	**83**	17. 2. 8	1713. 6. 0¾
34	7. 0. 4½	701.16. 8¼	**84**	17. 6. 9½	1733.18.10¾
35	7. 4. 6	722. 9. 6½	**85**	17.10.11	1754.11. 9
36	7. 8. 7½	743. 2. 4½	**86**	17.15. 0½	1775. 4. 7
37	7.12. 9	763.15. 2¾	**87**	17.19. 2	1795.17. 5¼
38	7.16.10½	784. 8. 1	**88**	18. 3. 3¾	1816.10. 3¼
39	8. 1. 0	805. 0.11	**89**	18. 7. 5¼	1837. 3. 1½
40	8. 5. 1¾	825.13. 9¼	**90**	18.11. 6¾	1857.15.11½
41	8. 9. 3¼	846. 6. 7¼	**91**	18.15. 8¼	1878. 8. 9¾
42	8.13. 4¾	866.19. 5½	**92**	18.19. 9¾	1899. 1. 7¾
43	8.17. 6¼	887.12. 3½	**93**	19. 3.11¼	1919.14. 6
44	9. 1. 7¾	908. 5. 1¾	**94**	19. 8. 1	1940. 7. 4
45	9. 5. 9¼	928.17.11¾	**95**	19.12. 2½	1961. 0. 2¼
46	9. 9.11	949.10.10	**96**	19.16. 4	1981.13. 0¼
47	9.14. 0½	970. 3. 8	**97**	20. 0. 5½	2002. 5.10½
48	9.18. 2	990.16. 6¼	**98**	20. 4. 7	2022.18. 8½
49	10. 2. 3½	1011. 9. 4¼	**99**	20. 8. 8½	2043.11. 6¾
50	10. 6. 5	1032. 2. 2½	**100**	20.12.10¼	2064. 4. 4¾

CENTS.	s. d.	CENTS.	s. d.
		50	2. 0¾
1	. 0½	1	2. 1¼
2	. 1	2	2. 1¾
3	. 1½	3	2. 2¼
4	. 2	4	2. 2¾
5	. 2½	5	2. 3¼
6	. 3	6	2. 3¾
7	. 3½	7	2. 4¼
8	. 4	8	2. 4¾
9	. 4½	9	2. 5¼
10	. 5	**60**	2. 5¾
1	. 5½	1	2. 6¼
2	. 6	2	2. 6¾
3	. 6½	3	2. 7¼
4	. 7	4	2. 7¾
5	. 7½	5	2. 8¼
6	. 8	6	2. 8¾
7	. 8½	7	2. 9¼
8	. 9	8	2. 9¾
9	. 9½	9	2.10¼
20	.10	**70**	2.10¾
1	.10½	1	2.11¼
2	.11	2	2.11¾
3	.11½	3	3. 0¼
4	1. 0	4	3. 0¾
5	1. 0½	5	3. 1¼
6	1. 1	6	3. 1¾
7	1. 1½	7	3. 2¼
8	1. 1¾	8	3. 2¾
9	1. 2¼	9	3. 3¼
30	1. 2¾	**80**	3. 3¾
1	1 3¼	1	3. 4¼
2	1. 3¾	2	3. 4½
3	1. 4¼	3	3. 5
4	1. 4¾	4	3. 5½
5	1. 5¼	5	3. 6
6	1. 5¾	6	3. 6½
7	1. 6¼	7	3. 7
8	1. 6¾	8	3. 7½
9	1. 7¼	9	3. 8
40	1. 7¾	**90**	3. 8½
1	1. 8¼	1	3. 9
2	1. 8¾	2	3. 9½
3	1. 9¼	3	3.10
4	1. 9¾	4	3.10½
5	1.10¼	5	3.11
6	1.10¾	6	3.11½
7	1.11¼	7	4. 0
8	1.11¾	8	4. 0½
9	2. 0¼	9	4. 1

STERLING EXCHANGE, INTO } **Exch. 9⅛ % Prem.** { DOMINION MONEY.

£	DOLLARS.			£	DOLLARS.		
	...		.		... ..		.
1	4.85	00	0	51	247.35	00	0
2	9.70	00	0	52	252.20	00	0
3	14.55	00	0	53	257.05	00	0
4	19.40	00	0	54	261.90	00	0
5	24.25	00	0	55	266.75	00	0
6	29.10	00	0	56	271.60	00	0
7	33.95	00	0	57	276.45	00	0
8	38.80	00	0	58	281.30	00	0
9	43.65	00	0	59	286.15	00	0
10	48.50	00	0	60	291.00	00	0
11	53.35	00	0	61	295.85	00	0
12	58.20	00	0	62	300.70	00	0
13	63.05	00	0	63	305.55	00	0
14	67.90	00	0	64	310.40	00	0
15	72.75	00	0	65	315.25	00	0
16	77.60	00	0	66	320.10	00	0
17	82.45	00	0	67	324.95	00	0
18	87.30	00	0	68	329.80	00	0
19	92.15	00	0	69	334.65	00	0
20	97.00	00	0	70	339.50	00	0
21	101.85	00	0	71	344.35	00	0
22	106.70	00	0	72	349.20	00	0
23	111.55	00	0	73	354.05	00	0
24	116.40	00	0	74	358.90	00	0
25	121.25	00	0	75	363.75	00	0
26	126.10	00	0	76	368.60	00	0
27	130.95	00	0	77	373.45	00	0
28	135.80	00	0	78	378.30	00	0
29	140.65	00	0	79	383.15	00	0
30	145.50	00	0	80	388.00	00	0
31	150.35	00	0	81	392.85	00	0
32	155.20	00	0	82	397.70	00	0
33	160.05	00	0	83	402.55	00	0
34	164.90	00	0	84	407.40	00	0
35	169.75	00	0	85	412.25	00	0
36	174.60	00	0	86	417.10	00	0
37	179.45	00	0	87	421.95	00	0
38	184.30	00	0	88	426.80	00	0
39	189.15	00	0	89	431.65	00	0
40	194.00	00	0	90	436.50	00	0
41	198.85	00	0	91	441.35	00	0
42	203.70	00	0	92	446.20	00	0
43	208.55	00	0	93	451.05	00	0
44	213.40	00	0	94	455.90	00	0
45	218.25	00	0	95	460.75	00	0
46	223.10	00	0	96	465.60	00	0
47	227.95	00	0	97	470.45	00	0
48	232.80	00	0	98	475.30	00	0
49	237.65	00	0	99	480.15	00	0
50	242.50	00	0	100	485.00	00	0

s.d.	DOLLS.	s.d.	DOLLS.	s.d.	DOLLS.	s.d.	DOLLS.
		5.0	1.21.3	10.0	2.42.5	15.0	3.63.8
1	0.02.0	1	1.23.3	1	2.44.5	1	3.65.8
2	0.04.0	2	1.25.3	2	2.46.5	2	3.67.8
3	0.06.1	3	1.27.3	3	2.48.6	3	3.69.8
4	0.08.1	4	1.29.3	4	2.50.6	4	3.71.8
5	0.10.1	5	1.31.4	5	2.52.6	5	3.73.9
6	0.12.1	6	1.33.4	6	2.54.6	6	3.75.9
7	0.14.1	7	1.35.4	7	2.56.6	7	3.77.9
8	0.16.2	8	1.37.4	8	2.58.7	8	3.79.9
9	0.18.2	9	1.39.4	9	2.60.7	9	3.81.9
10	0.20.2	10	1.41.5	10	2.62.7	10	3.84.0
11	0.22.2	11	1.43.5	11	2.64.7	11	3.86.0
1.0	0.24.3	6.0	1.45.5	11.0	2.66.8	16.0	3.88.0
1	0.26.3	1	1.47.5	1	2.68.8	1	3.90.0
2	0.28.3	2	1.49.5	2	2.70.8	2	3.92.0
3	0.30.3	3	1.51.6	3	2.72.8	3	3.94.1
4	0.32.3	4	1.53.6	4	2.74.8	4	3.96.1
5	0.34.4	5	1.55.6	5	2.76.9	5	3.98.1
6	0.36.4	6	1.57.6	6	2.78.9	6	4.00.1
7	0.38.4	7	1.59.6	7	2.80.9	7	4.02.1
8	0.40.4	8	1.61.7	8	2.82.9	8	4.04.2
9	0.42.4	9	1.63.7	9	2.84.9	9	4.06.2
10	0.44.5	10	1.65.7	10	2.87.0	10	4.08.2
11	0.46.5	11	1.67.7	11	2.89.0	11	4.10.2
2.0	0.48.5	7.0	1.69.8	12.0	2.91.0	17.0	4.12.3
1	0.50.5	1	1.71.8	1	2.93.0	1	4.14.3
2	0.52.5	2	1.73.8	2	2.95.0	2	4.16.3
3	0.54.6	3	1.75.8	3	2.97.1	3	4.18.3
4	0.56.6	4	1.77.8	4	2.99.1	4	4.20.3
5	0.58.6	5	1.79.9	5	3.01.1	5	4.22.4
6	0.60.6	6	1.81.9	6	3.03.1	6	4.24.4
7	0.62.6	7	1.83.9	7	3.05.1	7	4.26.4
8	0.64.7	8	1.85.9	8	3.07.2	8	4.28.4
9	0.66.7	9	1.87.9	9	3.09.2	9	4.30.4
10	0.68.7	10	1.90.0	10	3.11.2	10	4.32.5
11	0.70.7	11	1.92.0	11	3.13.2	11	4.34.5
3.0	0.72.8	8.0	1.94.0	13.0	3.15.3	18.0	4.36.5
1	0.74.8	1	1.96.0	1	3.17.3	1	4.38.5
2	0.76.8	2	1.98.0	2	3.19.3	2	4.40.5
3	0.78.8	3	2.00.1	3	3.21.3	3	4.42.6
4	0.80.8	4	2.02.1	4	3.23.3	4	4.44.6
5	0.82.9	5	2.04.1	5	3.25.4	5	4.46.6
6	0.84.9	6	2.06.1	6	3.27.4	6	4.48.6
7	0.86.9	7	2.08.1	7	3.29.4	7	4.50.6
8	0.88.9	8	2.10.2	8	3.31.4	8	4.52.7
9	0.90.9	9	2.12.2	9	3.33.4	9	4.54.7
10	0.93.0	10	2.14.2	10	3.35.5	10	4.56.7
11	0.95.0	11	2.16.2	11	3.37.5	11	4.58.7
4.0	0.97.0	9.0	2.18.3	14.0	3.39.5	19.0	4.60.8
1	0.99.0	1	2.20.3	1	3.41.5	1	4.62.8
2	1.01.0	2	2.22.3	2	3.43.5	2	4.64.8
3	1.03.1	3	2.24.3	3	3.45.6	3	4.66.8
4	1.05.1	4	2.26.3	4	3.47.6	4	4.68.8
5	1.07.1	5	2.28.4	5	3.49.6	5	4.70.9
6	1.09.1	6	2.30.4	6	3.51.6	6	4.72.9
7	1.11.1	7	2.32.4	7	3.53.6	7	4.74.9
8	1.13.2	8	2.34.4	8	3.55.7	8	4.76.9
9	1.15.2	9	2.36.4	9	3.57.7	9	4.78.9
10	1.17.2	10	2.38.5	10	3.59.7	10	4.81.0
11	1.19.2	11	2.40.5	11	3.61.7	11	4.83.0

DOMINION MONEY.

OLLS.	s.d.	DOLLS.
2.42.5	**15.0**	3.63.8
2.44.5	1	3.65.8
2.46.5	2	3.67.8
.48.6	3	3.69.8
.50.6	4	3.71.8
.52.6	5	3.73.9
.54.6	6	3.75.9
.56.6	7	3.77.9
.58.7	8	3.79.9
.60.7	9	3.81.9
.62.7	10	3.84.0
.64.7	11	3.86.0
66.8	**16.0**	3.88.0
68.8	1	3.90.0
70.8	2	3.92.0
72.8	3	3.94.1
74.8	4	3.96.1
76.9	5	3.98.1
78.9	6	4.00.1
80.9	7	4.02.1
82.9	8	4.04.2
84.9	9	4.06.2
87.0	10	4.08.2
89.0	11	4.10.2
91.0	**17.0**	4.12.3
93.0	1	4.14.3
95.0	2	4.16.3
97.1	3	4.18.3
99.1	4	4.20.3
01.1	5	4.22.4
03.1	6	4.24.4
05.1	7	4.26.4
7.2	8	4.28.4
9.2	9	4.30.4
1.2	10	4.32.5
3.2	11	4.34.5
5.3	**18.0**	4.36.5
7.3	1	4.38.5
9.3	2	4.40.5
1.3	3	4.42.6
3.3	4	4.44.6
5.4	5	4.46.6
.4	6	4.48.6
.4	7	4.50.6
.4	8	4.52.7
.4	9	4.54.7
.5	10	4.56.7
.5	11	4.58.7
.5	**19.0**	4.60.8
.5	1	4.62.8
.5	2	4.64.8
.6	3	4.66.8
.6	4	4.68.8
.6	5	4.70.9
.6	6	4.72.9
.6	7	4.74.9
.7	8	4.76.9
.7	9	4.78.9
.7	10	4.81.0
.7	11	4.83.0

DOMINION MONEY, INTO } **Exch. 9⅛ % Prem.** { STERLING EXCHANGE.

$	Units, Tens. £ s. d.	Hundreds. £ s. d.	$	Units, Tens. £ s. d.	Hundreds. £ s. d.
1	. 4. 1½	20.12. 4½	**51**	10.10. 3¾	1051.10.11¼
2	. 8. 3	41. 4. 9	**52**	10.14. 5¼	1072. 3. 3½
3	.12. 4½	61.17. 1¼	**53**	10.18. 6¾	1092.15. 8
4	.16. 6	82. 9. 5¾	**54**	11. 2. 8¼	1113. 8. 0½
5	1. 0. 7½	103. 1.10¼	**55**	11. 6. 9¾	1134. 0. 5
6	1. 4. 9	123.14. 2¾	**56**	11.10.11¼	1154.12. 9½
7	1. 8.10½	144. 6. 7¼	**57**	11.15. 0½	1175. 5. 1¾
8	1.13. 0	164.18.11¾	**58**	11.19. 2	1195.17. 6¼
9	1.17. 1¼	185.11. 4	**59**	12. 3. 3½	1216. 9.10¾
10	2. 1. 2¾	206. 3. 8½	**60**	12. 7. 5	1237. 2. 3¼
11	2. 5. 4¼	226.16. 1	**61**	12.11. 6½	1257.14. 7¾
12	2. 9. 5¾	247. 8. 5½	**62**	12.15. 8	1278. 7. 0
13	2.13. 7¼	268. 0.10	**63**	12.19. 9½	1298.19. 4½
14	2.17. 8¾	288.13. 2¼	**64**	13. 3.11	1319.11. 9
15	3. 1.10¼	309. 5. 6¾	**65**	13. 8. 0½	1340. 4. 1½
16	3. 5.11¾	329.17.11¼	**66**	13.12. 2	1360.16. 6
17	3.10. 1¼	350.10. 3¾	**67**	13.16. 3½	1381. 8.10½
18	3.14. 2¾	371. 2. 8¼	**68**	14. 0. 5	1402. 1. 2¾
19	3.18. 4¼	391.15. 0½	**69**	14. 4. 6½	1422.13. 7¼
20	4. 2. 5¾	412. 7. 5	**70**	14. 8. 8	1443. 5.11¾
21	4. 6. 7¼	432.19. 9½	**71**	14.12. 9½	1463.18. 4¼
22	4.10. 8¾	453.12. 2	**72**	14.16.11	1484.10. 8¾
23	4.14.10¼	474. 4. 6½	**73**	15. 1. 0¼	1505. 3. 1
24	4.18.11¾	494.16.11	**74**	15. 5. 1¾	1525.15. 5½
25	5. 3. 1	515. 9. 3¼	**75**	15. 9. 3¼	1546. 7.10
26	5. 7. 2½	536. 1. 7¾	**76**	15.13. 4¾	1567. 0. 2½
27	5.11. 4	556.14. 0¼	**77**	15.17. 6¼	1587.12. 7
28	5.15. 5½	577. 6. 4¾	**78**	16. 1. 7¾	1608. 4.11½
29	5.19. 7	597.18. 9¼	**79**	16. 5. 9¼	1628.17. 3¾
30	6. 3. 8½	618.11. 1½	**80**	16. 9.10¾	1649. 9. 8¼
31	6. 7.10	639. 3. 6	**81**	16.14. 0¼	1670. 2. 0¾
32	6.11.11½	659.15.10½	**82**	16.18. 1¾	1690.14. 5¼
33	6.16. 1	680. 8. 3	**83**	17. 2. 3¼	1711. 6. 9¾
34	7. 0. 2½	701. 0. 7½	**84**	17. 6. 4¾	1731.19. 2
35	7. 4. 4	721.13. 0	**85**	17.10. 6¼	1752.11. 6½
36	7. 8. 5½	742. 5. 4¼	**86**	17.14. 7¾	1773. 3.11
37	7.12. 7	762.17. 8¾	**87**	17.18. 9¼	1793.16. 3½
38	7.16. 8½	783.10. 1¼	**88**	18. 2.10¾	1814. 8. 8
39	8. 0.10	804. 2. 5¾	**89**	18. 7. 0	1835. 1. 0¼
40	8. 4.11½	824.14.10¼	**90**	18.11. 1½	1855.13. 4¾
41	8. 9. 0¾	845. 7. 2½	**91**	18.15. 3	1876. 5. 9¼
42	8.13. 2¼	865.19. 7	**92**	18.19. 4½	1896.18. 1¾
43	8.17. 3¾	886.11.11½	**93**	19. 3. 6	1917.10. 6¼
44	9. 1. 5¼	907. 4. 4	**94**	19. 7. 7½	1938. 2.10¾
45	9. 5. 6¾	927.16. 8½	**95**	19.11. 9	1958.15. 3
46	9. 9. 8¼	948. 9. 0¾	**96**	19.15.10½	1979. 7. 7½
47	9.13. 9¾	969. 1. 5¼	**97**	20. 0. 0	2000. 0. 0
48	9.17.11¼	989.13. 9¾	**98**	20. 4. 1½	2020.12. 4½
49	10. 2. 0¾	1010. 6. 2¼	**99**	20. 8. 3	2041. 4. 9
50	10. 6. 2¼	1030.18. 6¾	**100**	20.12. 4½	2061.17. 1¼

CENTS.	s. d.	CENTS.	s. d.
		50	2. 0¾
1	. 0½	1	2. 1¼
2	. 1	2	2. 1¾
3	. 1½	3	2. 2¼
4	. 2	4	2. 2¾
5	. 2½	5	2. 3¼
6	. 3	6	2. 3¾
7	. 3½	7	2. 4¼
8	. 4	8	2. 4¾
9	. 4½	9	2. 5¼
10	. 5	**60**	2. 5¾
1	. 5½	1	2. 6¼
2	. 6	2	2. 6¾
3	. 6½	3	2. 7¼
4	. 7	4	2. 7¾
5	. 7½	5	2. 8¼
6	. 8	6	2. 8¾
7	. 8½	7	2. 9¼
8	. 9	8	2. 9¾
9	. 9½	9	2.10¼
20	.10	**70**	2.10¾
1	.10½	1	2.11¼
2	.11	2	2.11¾
3	.11½	3	3. 0
4	1. 0	4	3. 0½
5	1. 0¼	5	3. 1
6	1. 0¾	6	3. 1½
7	1. 1¼	7	3. 2
8	1. 1¾	8	3. 2½
9	1. 2¼	9	3. 3
30	1. 2¾	**80**	3. 3½
1	1. 3¼	1	3. 4
2	1. 3¾	2	3. 4½
3	1. 4¼	3	3. 5
4	1. 4¾	4	3. 5½
5	1. 5¼	5	3. 6
6	1. 5¾	6	3. 6½
7	1. 6¼	7	3. 7
8	1. 6¾	8	3. 7½
9	1. 7¼	9	3. 8
40	1. 7¾	**90**	3. 8½
1	1. 8¼	1	3. 9
2	1. 8¾	2	3. 9½
3	1. 9¼	3	3.10
4	1. 9¾	4	3.10½
5	1.10¼	5	3.11
6	1.10¾	6	3.11½
7	1.11¼	7	4. 0
8	1.11¾	8	4. 0½
9	2. 0¼	9	4. 1

STERLING EXCHANGE, INTO } **Exch. 9¼ % Prem.** { DOMINION MONEY.

£	DOLLARS.			£	DOLLARS.		
	. ..		.		. .. . .		.
1	4.85	55	6	**51**	247.63	33	3
2	9.71	11	1	**52**	252.48	88	9
3	14.56	66	7	**53**	257.34	44	4
4	19.42	22	2	**54**	262.20	00	0
5	24.27	77	8	**55**	267.05	55	6
6	29.13	33	3	**56**	271.91	11	1
7	33.98	88	9	**57**	276.76	66	7
8	38.84	44	4	**58**	281.62	22	2
9	43.70	00	0	**59**	286.47	77	8
10	48.55	55	6	**60**	291.33	33	3
11	53.41	11	1	**61**	296.18	88	9
12	58.26	66	7	**62**	301.04	44	4
13	63.12	22	2	**63**	305.90	00	0
14	67.97	77	8	**64**	310.75	55	6
15	72.83	33	3	**65**	315.61	11	1
16	77.68	88	9	**66**	320.46	66	7
17	82.54	44	4	**67**	325.32	22	2
18	87.40	00	0	**68**	330.17	77	8
19	92.25	55	6	**69**	335.03	33	3
20	97.11	11	1	**70**	339.88	88	9
21	101.96	66	7	**71**	344.74	44	4
22	106.82	22	2	**72**	349.60	00	0
23	111.67	77	8	**73**	354.45	55	6
24	116.53	33	3	**74**	359.31	11	1
25	121.38	88	9	**75**	364.16	66	7
26	126.24	44	4	**76**	369.02	22	2
27	131.10	00	0	**77**	373.87	77	8
28	135.95	55	6	**78**	378.73	33	3
29	140.81	11	1	**79**	383.58	88	9
30	145.66	66	7	**80**	388.44	44	4
31	150.52	22	2	**81**	393.30	00	0
32	155.37	77	8	**82**	398.15	55	6
33	160.23	33	3	**83**	403.01	11	1
34	165.08	88	9	**84**	407.86	66	7
35	169.94	44	4	**85**	412.72	22	2
36	174.80	00	0	**86**	417.57	77	8
37	179.65	55	6	**87**	422.43	33	3
38	184.51	11	1	**88**	427.28	88	9
39	189.36	66	7	**89**	432.14	44	4
40	194.22	22	2	**90**	437.00	00	0
41	199.07	77	8	**91**	441.85	55	6
42	203.93	33	3	**92**	446.71	11	1
43	208.78	88	9	**93**	451.56	66	7
44	213.64	44	4	**94**	456.42	22	2
45	218.50	00	0	**95**	461.27	77	8
46	223.35	55	6	**96**	466.13	33	3
47	228.21	11	1	**97**	470.98	88	9
48	233.06	66	7	**98**	475.84	44	4
49	237.92	22	2	**99**	480.70	00	0
50	242.77	77	8	**100**	485.55	55	6

s.d.	DOLLS.	s.d.	DOLLS.	s.d.	DOLLS.	s.d.	DOLLS.
		5.0	1.21.4	**10.0**	2.42.8	**15.0**	3.64.2
1	0.02.0	1	1.23.4	1	2.44.8	1	3.66.2
2	0.04.0	2	1.25.4	2	2.46.8	2	3.68.2
3	0.06.1	3	1.27.5	3	2.48.8	3	3.70.2
4	0.08.1	4	1.29.5	4	2.50.9	4	3.72.3
5	0.10.1	5	1.31.5	5	2.52.9	5	3.74.3
6	0.12.1	6	1.33.5	6	2.54.9	6	3.76.3
7	0.14.2	7	1.35.6	7	2.56.9	7	3.78.3
8	0.16.2	8	1.37.6	8	2.59.0	8	3.80.4
9	0.18.2	9	1.39.6	9	2.61.0	9	3.82.4
10	0.20.2	10	1.41.6	10	2.63.0	10	3.84.4
11	0.22.3	11	1.43.6	11	2.65.0	11	3.86.4
1.0	0.24.3	**6.0**	1.45.7	**11.0**	2.67.1	**16.0**	3.88.4
1	0.26.3	1	1.47.7	1	2.69.1	1	3.90.5
2	0.28.3	2	1.49.7	2	2.71.1	2	3.92.5
3	0.30.3	3	1.51.7	3	2.73.1	3	3.94.5
4	0.32.4	4	1.53.8	4	2.75.1	4	3.96.5
5	0.34.4	5	1.55.8	5	2.77.2	5	3.98.6
6	0.36.4	6	1.57.8	6	2.79.2	6	4.00.6
7	0.38.4	7	1.59.8	7	2.81.2	7	4.02.6
8	0.40.5	8	1.61.9	8	2.83.2	8	4.04.6
9	0.42.5	9	1.63.9	9	2.85.3	9	4.06.7
10	0.44.5	10	1.65.9	10	2.87.3	10	4.08.7
11	0.46.5	11	1.67.9	11	2.89.3	11	4.10.7
2.0	0.48.6	**7.0**	1.69.9	**12.0**	2.91.3	**17.0**	4.12.7
1	0.50.6	1	1.72.0	1	2.93.4	1	4.14.7
2	0.52.6	2	1.74.0	2	2.95.4	2	4.16.8
3	0.54.6	3	1.76.0	3	2.97.4	3	4.18.8
4	0.56.6	4	1.78.0	4	2.99.4	4	4.20.8
5	0.58.7	5	1.80.1	5	3.01.4	5	4.22.8
6	0.60.7	6	1.82.1	6	3.03.5	6	4.24.9
7	0.62.7	7	1.84.1	7	3.05.5	7	4.26.9
8	0.64.7	8	1.86.1	8	3.07.5	8	4.28.9
9	0.66.8	9	1.88.2	9	3.09.5	9	4.30.9
10	0.68.8	10	1.90.2	10	3.11.6	10	4.33.0
11	0.70.8	11	1.92.2	11	3.13.6	11	4.35.0
3.0	0.72.8	**8.0**	1.94.2	**13.0**	3.15.6	**18.0**	4.37.0
1	0.74.9	1	1.96.2	1	3.17.6	1	4.39.0
2	0.76.9	2	1.98.3	2	3.19.7	2	4.41.0
3	0.78.9	3	2.00.3	3	3.21.7	3	4.43.1
4	0.80.9	4	2.02.3	4	3.23.7	4	4.45.1
5	0.82.9	5	2.04.3	5	3.25.7	5	4.47.1
6	0.85.0	6	2.06.4	6	3.27.8	6	4.49.1
7	0.87.0	7	2.08.4	7	3.29.8	7	4.51.2
8	0.89.0	8	2.10.4	8	3.31.8	8	4.53.2
9	0.91.0	9	2.12.4	9	3.33.8	9	4.55.2
10	0.93.1	10	2.14.5	10	3.35.8	10	4.57.2
11	0.95.1	11	2.16.5	11	3.37.9	11	4.59.3
4.0	0.97.1	**9.0**	2.18.5	**14.0**	3.39.9	**19.0**	4.61.3
1	0.99.1	1	2.20.5	1	3.41.9	1	4.63.3
2	1.01.2	2	2.22.5	2	3.43.9	2	4.65.3
3	1.03.2	3	2.24.6	3	3.46.0	3	4.67.3
4	1.05.2	4	2.26.6	4	3.48.0	4	4.69.4
5	1.07.2	5	2.28.6	5	3.50.0	5	4.71.4
6	1.09.3	6	2.30.6	6	3.52.0	6	4.73.4
7	1.11.3	7	2.32.7	7	3.54.1	7	4.75.4
8	1.13.3	8	2.34.7	8	3.56.1	8	4.77.5
9	1.15.3	9	2.36.7	9	3.58.1	9	4.79.5
10	1.17.3	10	2.38.7	10	3.60.1	10	4.81.5
11	1.19.4	11	2.40.8	11	3.62.1	11	4.83.5

DOMINION MONEY, INTO } **Exch. 9¼ % Prem.** { STERLING EXCHANGE.

$	Units, Tens. £ s. d.	Hundreds. £ s. d.	$	Units, Tens. £ s. d.	Hundreds. £ s. d.	CENTS.	s. d.	CENTS.	s. d.
1	. 4. 1½	20. 11. 10¾	**51**	10. 10. 0¾	1050. 6. 10½			**50**	2. 0¾
2	. 8. 2¾	41. 3. 9½	**52**	10. 14. 2¼	1070. 18. 9¼	1	. 0½	1	2. 1¼
3	.12. 4¼	61. 15. 8½	**53**	10. 18. 3¾	1091. 10. 8	2	. 1	2	2. 1½
4	.16. 5¾	82. 7. 7¼	**54**	11. 2. 5	1112. 2. 6¾	3	. 1½	3	2. 2¼
5	1. 0. 7¼	102. 19. 6	**55**	11. 6. 6½	1132. 14. 5½	4	. 2	4	2. 2¾
6	1. 4. 8½	123. 11. 4¾	**56**	11. 10. 8	1153. 6. 4¼	5	. 2½	5	2. 3¼
7	1. 8. 10	144. 3. 3½	**57**	11. 14. 9½	1173. 18. 3¼	6	. 3	6	2. 3¾
8	1. 12. 11½	164. 15. 2¼	**58**	11. 18. 10¾	1194. 10. 2	7	. 3½	7	2. 4¼
9	1. 17. 0¾	185. 7. 1¼	**59**	12. 3. 0¼	1215. 2. 0¾	8	. 4	8	2. 4¾
10	2. 1. 2¼	205. 19. 0	**60**	12. 7. 1¾	1235. 13. 11½	9	. 4½	9	2. 5¼
11	2. 5. 3¾	226. 10. 10¾	**61**	12. 11. 3	1256. 5. 10¼	**10**	. 5	**60**	2. 5¾
12	2. 9. 5¼	247. 2. 9½	**62**	12. 15. 4½	1276. 17. 9	1	. 5½	1	2. 6¼
13	2. 13. 6½	267. 14. 8¼	**63**	12. 19. 6	1297. 9. 8	2	. 6	2	2. 6¾
14	2. 17. 8	288. 6. 7	**64**	13. 3. 7½	1318. 1. 6¾	3	. 6½	3	2. 7¼
15	3. 1. 9½	308. 18. 6	**65**	13. 7. 8¾	1338. 13. 5½	4	. 7	4	2. 7¾
16	3. 5. 10¾	329. 10. 4¾	**66**	13. 11. 10¼	1359. 5. 4¼	5	. 7½	5	2. 8¼
17	3. 10. 0¼	350. 2. 3½	**67**	13. 15. 11¾	1379. 17. 3	6	. 8	6	2. 8½
18	3. 14. 1¾	370. 14. 2¼	**68**	14. 0. 1	1400. 9. 1¾	7	. 8½	7	2. 9
19	3. 18. 3¼	391. 6. 1	**69**	14. 4. 2½	1421. 1. 0¾	8	. 9	8	2. 9½
20	4. 2. 4½	411. 17. 11¾	**70**	14. 8. 4	1441. 12. 11½	9	. 9½	9	2. 10
21	4. 6. 6	432. 9. 10¾	**71**	14. 12. 5½	1462. 4. 10¼	**20**	.10	**70**	2. 10½
22	4. 10. 7½	453. 1. 9½	**72**	14. 16. 6¾	1482. 16. 9	1	.10½	1	2. 11
23	4. 14. 8¾	473. 13. 8¼	**73**	15. 0. 8¼	1503. 8. 7¾	2	.10¾	2	2. 11½
24	4. 18. 10¼	494. 5. 7	**74**	15. 4. 9¾	1524. 0. 6¼	3	.11¼	3	3. 0
25	5. 2. 11¾	514. 17. 5¾	**75**	15. 8. 11	1544. 12. 5½	4	.11¾	4	3. 0½
26	5. 7. 1¼	535. 9. 4½	**76**	15. 13. 0½	1565. 4. 4¼	5	1. 0¼	5	3. 1
27	5. 11. 2½	556. 1. 3½	**77**	15. 17. 2	1585. 16. 3	6	1. 0¾	6	3. 1½
28	5. 15. 4	576. 13. 2¼	**78**	16. 1. 3½	1606. 8. 1¾	7	1. 1¼	7	3. 2
29	5. 19. 5½	597. 5. 1	**79**	16. 5. 4¾	1627. 0. 0½	8	1. 1¾	8	3. 2½
30	6. 3. 6¾	617. 16. 11¾	**80**	16. 9. 6¼	1647. 11. 11¼	9	1. 2¼	9	3. 3
31	6. 7. 8¼	638. 8. 10½	**81**	16. 13. 7¾	1668. 3. 10¼	**30**	1. 2¾	**80**	3. 3½
32	6. 11. 9¾	659. 0. 9¼	**82**	16. 17. 9	1688. 15. 9	1	1. 3¼	1	3. 4
33	6. 15. 11	679. 12. 8¼	**83**	17. 1. 10½	1709. 7. 7¾	2	1. 3¾	2	3. 4½
34	7. 0. 0½	700. 4. 7	**84**	17. 6. 0	1729. 19. 6½	3	1. 4¼	3	3. 5
35	7. 4. 2	720. 16. 5¾	**85**	17. 10. 1¼	1750. 11. 5¼	4	1. 4¾	4	3. 5½
36	7. 8. 3½	741. 8. 4½	**86**	17. 14. 2¾	1771. 3. 4	5	1. 5¼	5	3. 6
37	7. 12. 4¾	762. 0. 3¼	**87**	17. 18. 4¼	1791. 15. 3	6	1. 5¾	6	3. 6½
38	7. 16. 6¼	782. 12. 2	**88**	18. 2. 5¾	1812. 7. 1¾	7	1. 6¼	7	3. 7
39	8. 0. 7¾	803. 4. 1	**89**	18. 6. 7	1832. 19. 0½	8	1. 6¾	8	3. 7½
40	8. 4. 9	823. 15. 11¾	**90**	18. 10. 8½	1853. 10. 11¼	9	1. 7¼	9	3. 8
41	8. 8. 10½	844. 7. 10½	**91**	18. 14. 10	1874. 2. 10	**40**	1. 7¾	**90**	3. 8½
42	8. 13. 0	864. 19. 9¼	**92**	18 18. 11¼	1894. 14. 8¾	1	1. 8¼	1	3. 9
43	8. 17. 1½	885. 11. 8	**93**	19 3. 0¾	1915. 6. 7¾	2	1. 8¾	2	3. 9½
44	9. 1. 2¾	906. 3. 6¾	**94**	19. 7. 2¼	1935. 18. 6½	3	1. 9¼	3	3. 10
45	9. 5. 4¼	926. 15. 5¾	**95**	19. 11. 3¾	1956. 10. 5¼	4	1. 9¾	4	3. 10½
46	9. 9. 5¾	947. 7. 4½	**96**	19. 15. 5	1977. 2. 4	5	1. 10¼	5	3. 11
47	9. 13. 7	967. 19. 3¼	**97**	19. 19. 6½	1997. 14. 2¾	6	1. 10¾	6	3. 11½
48	9. 17. 8½	988. 11. 2	**98**	20. 3. 8	2018. 6. 1½	7	1. 11½	7	4. 0
49	10. 1. 10	1009. 3. 0¾	**99**	20. 7. 9¼	2038. 18. 0½	8	1. 11¾	8	4. 0½
50	10. 5. 11½	1029. 14. 11½	**100**	20. 11. 10¾	2059. 9. 11¼	9	2. 0¼	9	4. 1

STERLING EXCHANGE, INTO } **Exch. $9\frac{3}{8}$ % Prem.** { DOMINION MONEY.

£	DOLLARS.			£	DOLLARS.		
	. . .		.		. . . . .		.
1	4.86	11	1	**51**	247.91	66	7
2	9.72	22	2	**52**	252.77	77	8
3	14.58	33	3	**53**	257.63	88	9
4	19.44	44	4	**54**	262.50	00	0
5	24.30	55	6	**55**	267.36	11	1
6	29.16	66	7	**56**	272.22	22	2
7	34.02	77	8	**57**	277.08	33	3
8	38.88	88	9	**58**	281.94	44	4
9	43.75	00	0	**59**	286.80	55	6
10	48.61	11	1	**60**	291.66	66	7
11	53.47	22	2	**61**	296.52	77	8
12	58.33	33	3	**62**	301.38	88	9
13	63.19	44	4	**63**	306.25	00	0
14	68.05	55	6	**64**	311.11	11	1
15	72.91	66	7	**65**	315.97	22	2
16	77.77	77	8	**66**	320.83	33	3
17	82.63	88	9	**67**	325.69	44	4
18	87.50	00	0	**68**	330.55	55	6
19	92.36	11	1	**69**	335.41	66	7
20	97.22	22	2	**70**	340.27	77	8
21	102.08	33	3	**71**	345.13	88	9
22	106.94	44	4	**72**	350.00	00	0
23	111.80	55	6	**73**	354.86	11	1
24	116.66	66	7	**74**	359.72	22	2
25	121.52	77	8	**75**	364.58	33	3
26	126.38	88	9	**76**	369.44	44	4
27	131.25	00	0	**77**	374.30	55	6
28	136.11	11	1	**78**	379.16	66	7
29	140.97	22	2	**79**	384.02	77	8
30	145.83	33	3	**80**	388.88	88	9
31	150.69	44	4	**81**	393.75	00	0
32	155.55	55	6	**82**	398.61	11	1
33	160.41	66	7	**83**	403.47	22	2
34	165.27	77	8	**84**	408.33	33	3
35	170.13	88	9	**85**	413.19	44	4
36	175.00	00	0	**86**	418.05	55	6
37	179.86	11	1	**87**	422.91	66	7
38	184.72	22	2	**88**	427.77	77	8
39	189.58	33	3	**89**	432.63	88	9
40	194.44	44	4	**90**	437.50	00	0
41	199.30	55	6	**91**	442.36	11	1
42	204.16	66	7	**92**	447.22	22	2
43	209.02	77	8	**93**	452.08	33	3
44	213.88	88	9	**94**	456.94	44	4
45	218.75	00	0	**95**	461.80	55	6
46	223.61	11	1	**96**	466.66	66	7
47	228.47	22	2	**97**	471.52	77	8
48	233.33	33	3	**98**	476.38	88	9
49	238.19	44	4	**99**	481.25	00	0
50	243.05	55	6	**100**	486.11	11	1

s.d.	DOLLS.	s.d.	DOLLS.	s.d.	DOLLS.	s.d.	DOLLS.
		5.0	1.21.5	**10.0**	2.43.1	**15.0**	3.64.6
1	0.02.0	1	1.23.6	1	2.45.1	1	3.66.6
2	0.04.1	2	1.25.6	2	2.47.1	2	3.68.6
3	0.06.1	3	1.27.6	3	2.49.1	3	3.70.7
4	0.08.1	4	1.29.6	4	2.51.2	4	3.72.7
5	0.10.1	5	1.31.7	5	2.53.2	5	3.74.7
6	0.12.2	6	1.33.7	6	2.55.2	6	3.76.7
7	0.14.2	7	1.35.7	7	2.57.2	7	3.78.8
8	0.16.2	8	1.37.7	8	2.59.3	8	3.80.8
9	0.18.2	9	1.39.8	9	2.61.3	9	3.82.8
10	0.20.3	10	1.41.8	10	2.63.3	10	3.84.8
11	0.22.3	11	1.43.8	11	2.65.3	11	3.86.9
1.0	0.24.3	**6.0**	1.45.8	**11.0**	2.67.4	**16.0**	3.88.9
1	0.26.3	1	1.47.9	1	2.69.4	1	3.90.9
2	0.28.4	2	1.49.9	2	2.71.4	2	3.92.9
3	0.30.4	3	1.51.9	3	2.73.4	3	3.95.0
4	0.32.4	4	1.53.9	4	2.75.5	4	3.97.0
5	0.34.4	5	1.56.0	5	2.77.5	5	3.99.0
6	0.36.5	6	1.58.0	6	2.79.5	6	4.01.0
7	0.38.5	7	1.60.0	7	2.81.5	7	4.03.1
8	0.40.5	8	1.62.0	8	2.83.6	8	4.05.1
9	0.42.5	9	1.64.1	9	2.85.6	9	4.07.1
10	0.44.6	10	1.66.1	10	2.87.6	10	4.09.1
11	0.46.6	11	1.68.1	11	2.89.6	11	4.11.2
2.0	0.48.6	**7.0**	1.70.1	**12.0**	2.91.7	**17.0**	4.13.2
1	0.50.6	1	1.72.2	1	2.93.7	1	4.15.2
2	0.52.7	2	1.74.2	2	2.95.7	2	4.17.2
3	0.54.7	3	1.76.2	3	2.97.7	3	4.19.3
4	0.56.7	4	1.78.2	4	2.99.8	4	4.21.3
5	0.58.7	5	1.80.3	5	3.01.8	5	4.23.3
6	0.60.8	6	1.82.3	6	3.03.8	6	4.25.3
7	0.62.8	7	1.84.3	7	3.05.8	7	4.27.4
8	0.64.8	8	1.86.3	8	3.07.9	8	4.29.4
9	0.66.8	9	1.88.4	9	3.09.9	9	4.31.4
10	0.68.9	10	1.90.4	10	3.11.9	10	4.33.4
11	0.70.9	11	1.92.4	11	3.13.9	11	4.35.5
3.0	0.72.9	**8.0**	1.94.4	**13.0**	3.16.0	**18.0**	4.37.5
1	0.74.9	1	1.96.5	1	3.18.0	1	4.39.5
2	0.77.0	2	1.98.5	2	3.20.0	2	4.41.6
3	0.79.0	3	2.00.5	3	3.22.0	3	4.43.6
4	0.81.0	4	2.02.5	4	3.24.1	4	4.45.6
5	0.83.0	5	2.04.6	5	3.26.1	5	4.47.6
6	0.85.1	6	2.06.6	6	3.28.1	6	4.49.7
7	0.87.1	7	2.08.6	7	3.30.2	7	4.51.7
8	0.89.1	8	2.10.6	8	3.32.2	8	4.53.7
9	0.91.1	9	2.12.7	9	3.34.2	9	4.55.7
10	0.93.2	10	2.14.7	10	3.36.2	10	4.57.8
11	0.95.2	11	2.16.7	11	3.38.3	11	4.59.8
4.0	0.97.2	**9.0**	2.18.8	**14.0**	3.40.3	**19.0**	4.61.8
1	0.99.2	1	2.20.8	1	3.42.3	1	4.63.8
2	1.01.3	2	2.22.8	2	3.44.3	2	4.65.9
3	1.03.3	3	2.24.8	3	3.46.4	3	4.67.9
4	1.05.3	4	2.26.9	4	3.48.4	4	4.69.9
5	1.07.3	5	2.28.9	5	3.50.4	5	4.71.9
6	1.09.4	6	2.30.9	6	3.52.4	6	4.74.0
7	1.11.4	7	2.32.9	7	3.54.5	7	4.76.0
8	1.13.4	8	2.35.0	8	3.56.5	8	4.78.0
9	1.15.5	9	2.37.0	9	3.58.5	9	4.80.0
10	1.17.5	10	2.39.0	10	3.60.5	10	4.82.1
11	1.19.5	11	2.41.0	11	3.62.6	11	4.84.1

DOMINION MONEY.			
	DOLLS.	s.d.	DOLLS.
	2.43.1	**15.0**	3.64.6
	2.45.1	1	3.66.6
	2.47.1	2	3.68.6
	2.49.1	3	3.70.7
	2.51.2	4	3.72.7
	2.53.2	5	3.74.7
	2.55.2	6	3.76.7
	2.57.2	7	3.78.8
	2.59.3	8	3.80.8
	2.61.3	9	3.82.8
	2.63.3	10	3.84.8
	2.65.3	11	3.86.9
	2.67.4	**16.0**	3.88.9
	2.69.4	1	3.90.9
	2.71.4	2	3.92.9
	2.73.4	3	3.95.0
	2.75.5	4	3.97.0
	2.77.5	5	3.99.0
	2.79.5	6	4.01.0
	2.81.5	7	4.03.1
	2.83.6	8	4.05.1
	2.85.6	9	4.07.1
	2.87.6	10	4.09.1
	2.89.6	11	4.11.2
	2.91.7	**17.0**	4.13.2
	2.93.7	1	4.15.2
	2.95.7	2	4.17.2
	2.97.7	3	4.19.3
	2.99.8	4	4.21.3
	3.01.8	5	4.23.3
	3.03.8	6	4.25.3
	3.05.8	7	4.27.4
	3.07.9	8	4.29.4
	3.09.9	9	4.31.4
	3.11.9	10	4.33.4
	3.13.9	11	4.35.5
	3.16.0	**18.0**	4.37.5
	3.18.0	1	4.39.5
	3.20.0	2	4.41.6
	3.22.0	3	4.43.6
	3.24.1	4	4.45.6
	3.26.1	5	4.47.6
	3.28.1	6	4.49.7
	3.30.2	7	4.51.7
	3.32.2	8	4.53.7
	3.34.2	9	4.55.7
	3.36.2	10	4.57.8
	3.38.3	11	4.59.8
	3.40.3	**19.0**	4.61.8
	3.42.3	1	4.63.8
	3.44.3	2	4.65.9
	3.46.4	3	4.67.9
	3.48.4	4	4.69.9
	3.50.4	5	4.71.9
	3.52.4	6	4.74.0
	3.54.5	7	4.76.0
	3.56.5	8	4.78.0
	3.58.5	9	4.80.0
	3.60.5	10	4.82.1
	3.62.6	11	4.84.1

DOMINION MONEY, INTO } **Exch. 9⅜ % Prem.** { STERLING EXCHANGE.

$	Units, Tens. £ s. d.	Hundreds. £ s. d.	$	Units, Tens. £ s. d.	Hundreds. £ s. d.
1	. 4. 1¼	20.11. 5¼	**51**	10. 9.10	1049. 2.10¼
2	. 8. 2¼	41. 2.10¼	**52**	10.13.11¼	1069.14. 3½
3	.12. 4	51.14. 3½	**53**	10.18. 0¾	1090. 5. 8½
4	.16. 5½	82. 5. 8½	**54**	11. 2. 2	1110.17. 1¾
5	1. 0. 6¾	102.17. 1¾	**55**	11. 6. 3½	1131. 8. 6¾
6	1. 4. 8¼	123. 8. 6¾	**56**	11.10. 4¾	1152. 0. 0
7	1. 8. 9½	144. 0. 0	**57**	11.14. 6¼	1172.11. 5¼
8	1.12.11	164.11. 5¼	**58**	11.18. 7½	1193. 2.10¼
9	1.17. 0¼	185. 2.10¼	**59**	12. 2. 9	1213.14. 3½
10	2. 1. 1¾	205.14. 3½	**60**	12. 6.10¼	1234. 5. 8½
11	2. 5. 3	226. 5. 8½	**61**	12.10.11¾	1254.17. 1¾
12	2. 9. 4½	246.17. 1¾	**62**	12.15. 1	1275. 8. 6¾
13	2.13. 5¾	267. 8. 6¾	**63**	12.19. 2½	1296. 0. 0
14	2.17. 7¼	288. 0. 0	**64**	13. 3. 3¾	1316.11. 5¼
15	3. 1. 8½	308.11. 5¼	**65**	13. 7. 5¼	1337. 2.10¼
16	3. 5.10	329. 2.10¼	**66**	13.11. 6½	1357.14. 3½
17	3. 9.11¼	349.14. 3½	**67**	13.15. 8	1378. 5. 8½
18	3.14. 0¾	370. 5. 8½	**68**	13.19. 9¼	1398.17. 1¾
19	3.18. 2	390.17. 1¾	**69**	14. 3.10¾	1419. 8. 6¾
20	4. 2. 3½	411. 8. 6¾	**70**	14. 8. 0	1440. 0. 0
21	4. 6. 4¾	432. 0. 0	**71**	14.12. 1¼	1460.11. 5¼
22	4.10. 6¼	452.11. 5¼	**72**	14.16. 2¾	1481. 2.10¼
23	4.14. 7½	47 . 2.10¼	**73**	15. 0. 4	1501.14. 3½
24	4.18. 9	493.14. 3½	**74**	15. 4. 5½	1522. 5. 8½
25	5. 2.10¼	514. 5. 8½	**75**	15. 8. 6¾	1542.17. 1¾
26	5. 6.11¾	534.17. 1¾	**76**	15.12. 8¼	1563. 8. 6¾
27	5.11. 1	555. 8. 6¾	**77**	15.16. 9½	1584. 0. 0
28	5.15. 2½	576. 0. 0	**78**	16. 0.11	1604.11. 5¼
29	5.19. 3¾	596.11. 5¼	**79**	16. 5. 0¼	1625. 2.10¼
30	6. 3. 5¼	617. 2.10¼	**80**	16. 9. 1¾	1645.14. 3½
31	6. 7. 6½	637.14. 3½	**81**	16.13. 3	1666. 5. 8½
32	6.11. 8	658. 5. 8½	**82**	16.17. 4½	1686.17. 1¾
33	6.15. 9¼	678.17. 1¾	**83**	17. 1. 5¾	1707. 8. 6¾
34	6.19.10¾	699. 8. 6¾	**84**	17. 5. 7¼	1728. 0. 0
35	7. 4. 0	720. 0. 0	**85**	17. 9. 8½	1748.11. 5¼
36	7. 8. 1¼	740.11. 5¼	**86**	17.13.10	1769. 2.10¼
37	7.12. 2¾	761. 2.10¼	**87**	17.17.11¼	1789.14. 3½
38	7.16. 4	781.14. 3½	**88**	18. 2. 0¾	1810. 5. 8½
39	8. 0. 5½	802. 5. 8½	**89**	18. 6. 2	1830.17. 1¾
40	8. 4. 6¾	822.17. 1¾	**90**	18.10. 3½	1851. 8. 6¾
41	8. 8. 8¼	843. 8. 6¾	**91**	18.14. 4¾	1872. 0. 0
42	8.12. 9½	864. 0. 0	**92**	18.18. 6¼	1892.11. 5¼
43	8.16.11	884.11. 5¼	**93**	19. 2. 7½	1913. 2.10¼
44	9. 1. 0¼	905. 2.10¼	**94**	19. 6. 9	1933.14. 3½
45	9. 5. 1¾	925.14. 3½	**95**	19.10.10¼	1954. 5. 8½
46	9. 9. 3	946. 5. 8½	**96**	19.14.11¾	1974.17. 1¾
47	9.13. 4½	966.17. 1¾	**97**	19.19. 1	1995. 8. 6¾
48	9.17. 5¾	987. 8. 6¾	**98**	20. 3. 2½	2016. 0. 0
49	10. 1. 7¼	1008. 0. 0	**99**	20. 7. 3¾	2036.11. 5¼
50	10. 5. 8½	1028.11. 5¼	**100**	20.11. 5¼	2057. 2.10¼

CENTS.	s. d.	CENTS.	s. d.
		50	2. 0¾
1	. 0½	1	2. 1¼
2	. 1	2	2. 1¾
3	. 1½	3	2. 2¼
4	. 2	4	2. 2¾
5	. 2½	5	2. 3¼
6	. 3	6	2. 3¾
7	. 3½	7	2. 4¼
8	. 4	8	2. 4¾
9	. 4½	9	2. 5¼
10	. 5	**60**	2. 5½
1	. 5½	1	2. 6
2	. 6	2	2. 6½
3	. 6½	3	2. 7
4	. 7	4	2. 7½
5	. 7½	5	2. 8
6	. 8	6	2. 8½
7	. 8½	7	2. 9
8	. 9	8	2. 9½
9	. 9½	9	2.10
20	. 9¾	**70**	2.10½
1	.10¼	1	2.11
2	.10¾	2	2.11½
3	.11¼	3	3. 0
4	.11¾	4	3. 0½
5	1. 0¼	5	3. 1
6	1. 0¾	6	3. 1½
7	1. 1¼	7	3. 2
8	1. 1¾	8	3. 2½
9	1. 2¼	9	3. 3
30	1. 2¾	**80**	3. 3½
1	1. 3¼	1	3. 4
2	1. 3¾	2	3. 4½
3	1. 4¼	3	3. 5
4	1. 4¾	4	3. 5½
5	1. 5¼	5	3. 6
6	1. 5¾	6	3. 6½
7	1. 6¼	7	3. 7
8	1. 6¾	8	3. 7½
9	1. 7¼	9	3. 8
40	1. 7¾	**90**	3. 8½
1	1. 8¼	1	3. 9
2	1. 8¾	2	3. 9½
3	1. 9¼	3	3.10
4	1. 9¾	4	3.10½
5	1.10¼	5	3.11
6	1.10¾	6	3.11½
7	1.11¼	7	4. 0
8	1.11¾	8	4. 0½
9	2. 0¼	9	4. 1

STERLING EXCHANGE, INTO } **Exch. 9½ % Prem.** { DOMINION MONEY.

£	DOLLARS.			£	DOLLARS.		
	...		.		... ..		.
1	4.86	66	7	**51**	248.20	00	0
2	9.73	33	3	**52**	253.06	66	7
3	14.60	00	0	**53**	257.93	33	3
4	19.46	66	7	**54**	262.80	00	0
5	24.33	33	3	**55**	267.66	66	7
6	29.20	00	0	**56**	272.53	33	3
7	34.06	66	7	**57**	277.40	00	0
8	38.93	33	3	**58**	282.26	66	7
9	43.80	00	0	**59**	287.13	33	3
10	48.66	66	7	**60**	292.00	00	0
11	53.53	33	3	**61**	296.86	66	7
12	58.40	00	0	**62**	301.73	33	3
13	63.26	66	7	**63**	306.60	00	0
14	68.13	33	3	**64**	311.46	66	7
15	73.00	00	0	**65**	316.33	33	3
16	77.86	66	7	**66**	321.20	00	0
17	82.73	33	3	**67**	326.06	66	7
18	87.60	00	0	**68**	330.93	33	3
19	92.46	66	7	**69**	335.80	00	0
20	97.33	33	3	**70**	340.66	66	7
21	102.20	00	0	**71**	345.53	33	3
22	107.06	66	7	**72**	350.40	00	0
23	111.93	33	3	**73**	355.26	66	7
24	116.80	00	0	**74**	360.13	33	3
25	121.66	66	7	**75**	365.00	00	0
26	126.53	33	3	**76**	369.86	66	7
27	131.40	00	0	**77**	374.73	33	3
28	136.26	66	7	**78**	379.60	00	0
29	141.13	33	3	**79**	384.46	66	7
30	146.00	00	0	**80**	389.33	33	3
31	150.86	66	7	**81**	394.20	00	0
32	155.73	33	3	**82**	399.06	66	7
33	160.60	00	0	**83**	403.93	33	3
34	165.46	66	7	**84**	408.80	00	0
35	170.33	33	3	**85**	413.66	66	7
36	175.20	00	0	**86**	418.53	33	3
37	180.06	66	7	**87**	423.40	00	0
38	184.93	33	3	**88**	428.26	66	7
39	189.80	00	0	**89**	433.13	33	3
40	194.66	66	7	**90**	438.00	00	0
41	199.53	33	3	**91**	442.86	66	7
42	204.40	00	0	**92**	447.73	33	3
43	209.26	66	7	**93**	452.60	00	0
44	214.13	33	3	**94**	457.46	66	7
45	219.00	00	0	**95**	462.33	33	3
46	223.86	66	7	**96**	467.20	00	0
47	228.73	33	3	**97**	472.06	66	7
48	233.60	00	0	**98**	476.93	33	3
49	238.46	66	7	**99**	481.80	00	0
50	243.33	33	3	**100**	486.66	66	7

s.d.	DOLLS.	s.d.	DOLLS.	s.d.	DOLLS.	s.d.	DOLLS.
		5.0	1.21.7	**10.0**	2.43.3	**15.0**	3.65.0
1	0.02.0	1	1.23.7	1	2.45.4	1	3.67.0
2	0.04.1	2	1.25.7	2	2.47.4	2	3.69.1
3	0.06.1	3	1.27.8	3	2.49.4	3	3.71.1
4	0.08.1	4	1.29.8	4	2.51.4	4	3.73.1
5	0.10.1	5	1.31.8	5	2.53.5	5	3.75.1
6	0.12.2	6	1.33.8	6	2.55.5	6	3.77.2
7	0.14.2	7	1.35.9	7	2.57.5	7	3.79.2
8	0.16.2	8	1.37.9	8	2.59.6	8	3.81.2
9	0.18.3	9	1.39.9	9	2.61.6	9	3.83.3
10	0.20.3	10	1.41.9	10	2.63.6	10	3.85.3
11	0.22.3	11	1.44.0	11	2.65.6	11	3.87.3
1.0	0.24.3	**6.0**	1.46.0	**11.0**	2.67.7	**16.0**	3.89.3
1	0.26.4	1	1.48.0	1	2.69.7	1	3.91.4
2	0.28.4	2	1.50.1	2	2.71.7	2	3.93.4
3	0.30.4	3	1.52.1	3	2.73.8	3	3.95.4
4	0.32.4	4	1.54.1	4	2.75.8	4	3.97.4
5	0.34.5	5	1.56.1	5	2.77.8	5	3.99.5
6	0.36.5	6	1.58.2	6	2.79.8	6	4.01.5
7	0.38.5	7	1.60.2	7	2.81.9	7	4.03.5
8	0.40.6	8	1.62.2	8	2.83.9	8	4.05.6
9	0.42.6	9	1.64.3	9	2.85.9	9	4.07.6
10	0.44.6	10	1.66.3	10	2.87.9	10	4.09.6
11	0.46.6	11	1.68.3	11	2.90.0	11	4.11.6
2.0	0.48.7	**7.0**	1.70.3	**12.0**	2.92.0	**17.0**	4.13.7
1	0.50.7	1	1.72.4	1	2.94.0	1	4.15.7
2	0.52.7	2	1.74.4	2	2.96.1	2	4.17.7
3	0.54.8	3	1.76.4	3	2.98.1	3	4.19.8
4	0.56.8	4	1.78.4	4	3.00.1	4	4.21.8
5	0.58.8	5	1.80.5	5	3.02.1	5	4.23.8
6	0.60.8	6	1.82.5	6	3.04.2	6	4.25.8
7	0.62.9	7	1.84.5	7	3.06.2	7	4.27.9
8	0.64.9	8	1.86.6	8	3.08.2	8	4.29.9
9	0.66.9	9	1.88.6	9	3.10.3	9	4.31.9
10	0.68.9	10	1.90.6	10	3.12.3	10	4.33.9
11	0.71.0	11	1.92.6	11	3.14.3	11	4.36.0
3.0	0.73.0	**8.0**	1.94.7	**13.0**	3.16.3	**18.0**	4.38.0
1	0.75.0	1	1.96.7	1	3.18.4	1	4.40.0
2	0.77.1	2	1.98.7	2	3.20.4	2	4.42.1
3	0.79.1	3	2.00.8	3	3.22.4	3	4.44.1
4	0.81.1	4	2.02.8	4	3.24.4	4	4.46.1
5	0.83.1	5	2.04.8	5	3.26.5	5	4.48.1
6	0.85.2	6	2.06.8	6	3.28.5	6	4.50.2
7	0.87.2	7	2.08.9	7	3.30.5	7	4.52.2
8	0.89.2	8	2.10.9	8	3.32.6	8	4.54.2
9	0.91.3	9	2.12.9	9	3.34.6	9	4.56.3
10	0.93.3	10	2.14.9	10	3.36.6	10	4.58.3
11	0.95.3	11	2.17.0	11	3.38.6	11	4.60.3
4.0	0.97.3	**9.0**	2.19.0	**14.0**	3.40.7	**19.0**	4.62.3
1	0.99.4	1	2.21.0	1	3.42.7	1	4.64.4
2	1.01.4	2	2.23.1	2	3.44.7	2	4.66.4
3	1.03.4	3	2.25.1	3	3.46.8	3	4.68.4
4	1.05.4	4	2.27.1	4	3.48.8	4	4.70.4
5	1.07.5	5	2.29.1	5	3.50.8	5	4.72.5
6	1.09.5	6	2.31.2	6	3.52.8	6	4.74.5
7	1.11.5	7	2.33.2	7	3.54.9	7	4.76.5
8	1.13.6	8	2.35.2	8	3.56.9	8	4.78.6
9	1.15.6	9	2.37.3	9	3.58.9	9	4.80.6
10	1.17.6	10	2.39.3	10	3.60.9	10	4.82.6
11	1.19.6	11	2.41.3	11	3.63.0	11	4.84.6

DOMINION MONEY. | DOLLS. | s.d. | DOLLS.

DOLLS.	s.d.	DOLLS.
2.43.3	**15.0**	3.65.0
2.45.4	1	3.67.0
2.47.4	2	3.69.1
2.49.4	3	3.71.1
2.51.4	4	3.73.1
2.53.5	5	3.75.1
2.55.5	6	3.77.2
2.57.5	7	3.79.2
2.59.6	8	3.81.2
2.61.6	9	3.83.3
2.63.6	10	3.85.3
2.65.6	11	3.87.3
2.67.7	**16.0**	3.89.3
2.69.7	1	3.91.4
2.71.7	2	3.93.4
2.73.8	3	3.95.4
2.75.8	4	3.97.4
2.77.8	5	3.99.5
2.79.8	6	4.01.5
2.81.9	7	4.03.5
2.83.9	8	4.05.6
2.85.9	9	4.07.6
2.87.9	10	4.09.6
2.90.0	11	4.11.6
2.92.0	**17.0**	4.13.7
2.94.0	1	4.15.7
2.96.1	2	4.17.7
2.98.1	3	4.19.8
3.00.1	4	4.21.8
3.02.1	5	4.23.8
3.04.2	6	4.25.8
3.06.2	7	4.27.9
3.08.2	8	4.29.9
3.10.3	9	4.31.9
3.12.3	10	4.33.9
3.14.3	11	4.36.0
3.16.3	**18.0**	4.38.0
3.18.4	1	4.40.0
3.20.4	2	4.42.1
3.22.4	3	4.44.1
3.24.4	4	4.46.1
3.26.5	5	4.48.1
3.28.5	6	4.50.2
3.30.5	7	4.52.2
3.32.6	8	4.54.2
3.34.6	9	4.56.3
3.36.6	10	4.58.3
3.38.6	11	4.60.3
3.40.7	**19.0**	4.62.3
3.42.7	1	4.64.4
3.44.7	2	4.66.4
3.46.8	3	4.68.4
3.48.8	4	4.70.4
3.50.8	5	4.72.5
3.52.8	6	4.74.5
3.54.9	7	4.76.5
3.56.9	8	4.78.6
3.58.9	9	4.80.6
3.60.9	10	4.82.6
3.63.0	11	4.84.6

Exch. 9½ % Prem.

DOMINION MONEY, INTO } STERLING EXCHANGE.

$	Units, Tens. £ s. d.	Hundreds. £ s. d.	$	Units, Tens. £ s. d.	Hundreds. £ s. d.
1	. 4. 1¼	20. 10. 11½	**51**	10. 9. 7	1047. 18. 10¾
2	. 8. 2¾	41. 1. 11	**52**	10. 13. 8¼	1068. 9. 10¼
3	.12. 4	61. 12. 10½	**53**	10. 17. 9¾	1089. 0. 9¾
4	.16. 5¼	82. 3. 10	**54**	11. 1. 11	1109. 11. 9¼
5	1. 0. 6½	102. 14. 9½	**55**	11. 6. 0¼	1130. 2. 8¾
6	1. 4. 8	123. 5. 9	**56**	11. 10. 1¾	1150. 13. 8½
7	1. 8. 9¼	143. 16. 8½	**57**	11. 14. 3	1171. 4. 8
8	1. 12. 10½	164. 7. 8	**58**	11. 18. 4¼	1191. 15. 7½
9	1. 16. 11¾	184. 18. 7½	**59**	12. 2. 5½	1212. 6. 7
10	2. 1. 1¼	205. 9. 7	**60**	12. 6. 7	1232. 17. 6½
11	2. 5. 2½	226. 0. 6½	**61**	12. 10. 8¼	1253. 8. 6
12	2. 9. 3¾	246. 11. 6	**62**	12. 14. 9½	1273. 19. 5½
13	2. 13. 5	267. 2. 5½	**63**	12. 18. 10¾	1294. 10. 5
14	2. 17. 6½	287. 13. 5	**64**	13. 3. 0¼	1315. 1. 4½
15	3. 1. 7¾	308. 4. 4½	**65**	13. 7. 1½	1335. 12. 4
16	3. 5. 9	328. 15. 4	**66**	13. 11. 2¾	1356. 3. 3½
17	3. 9. 10¼	349. 6. 3½	**67**	13. 15. 4	1376. 14. 3
18	3. 13. 11¾	369. 17. 3	**68**	13. 19. 5½	1397. 5. 2½
19	3. 18. 1	390. 8. 2¾	**69**	14. 3. 6¾	1417. 16. 2
20	4. 2. 2¼	410. 19. 2¼	**70**	14. 7. 8	1438. 7. 1½
21	4. 6. 3½	431. 10. 1¾	**71**	14. 11. 9¼	1458. 18. 1
22	4. 10. 5	452. 1. 1¼	**72**	14. 15. 10¾	1479. 9. 0½
23	4. 14. 6¼	472. 12. 0¾	**73**	15. 0. 0	1500. 0. 0
24	4. 18. 7½	493. 3. 0¼	**74**	15. 4. 1¼	1520. 10. 11½
25	5. 2. 9	513. 13. 11¾	**75**	15. 8. 2¾	1541. 1. 11
26	5. 6. 10¼	534. 4. 11¼	**76**	15. 12. 4	1561. 12. 10½
27	5. 10. 11½	554. 15. 10¾	**77**	15. 16. 5¼	1582. 3. 10
28	5. 15. 0¾	575. 6. 10¼	**78**	16. 0. 6½	1602. 14. 9½
29	5. 19. 2¼	595. 17. 9¾	**79**	16. 4. 8	1623. 5. 9
30	6. 3. 3½	616. 8. 9¼	**80**	16. 8. 9¼	1643. 16. 8½
31	6. 7. 4¾	636. 19. 8¾	**81**	16. 12. 10½	1664. 7. 8
32	6. 11. 6	657. 10. 8¼	**82**	16. 16. 11¾	1684. 18. 7½
33	6. 15. 7½	678. 1. 7¾	**83**	17. 1. 1¼	1705. 9. 7
34	6. 19. 8¾	698. 12. 7¼	**84**	17. 5. 2½	1726. 0. 6½
35	7. 3. 10	719. 3. 6¾	**85**	17. 9. 3¾	1746. 11. 6
36	7. 7. 11¼	739. 14. 6¼	**86**	17. 13. 5	1767. 2. 5½
37	7. 12. 0¾	760. 5. 5¾	**87**	17. 17. 6½	1787. 13. 5
38	7. 16. 2	780. 16. 5¼	**88**	18. 1. 7¾	1808. 4. 4½
39	8. 0. 3¼	801. 7. 4¾	**89**	18. 5. 9	1828. 15. 4
40	8. 4. 4½	821. 18. 4¼	**90**	18. 9. 10¼	1849. 6. 3½
41	8. 8. 6	842. 9. 3¾	**91**	18. 13. 11¾	1869. 17. 3
42	8. 12. 7¼	863. 0. 3¼	**92**	18. 18. 1	1890. 8. 2¾
43	8. 16. 8½	883. 11. 2¾	**93**	19. 2. 2¼	1910. 19. 2¼
44	9. 0. 9¾	904. 2. 2¼	**94**	19. 6. 3½	1931. 10. 1¾
45	9. 4. 11¼	924. 13. 1¾	**95**	19. 10. 5	1952. 1. 1¼
46	9. 9. 0½	945. 4. 1¼	**96**	19. 14. 6¼	1972. 12. 0¾
47	9. 13. 1¾	965. 15. 0¾	**97**	19. 18. 7½	1993. 3. 0¼
48	9. 17. 3	986. 6. 0¼	**98**	20. 2. 9	2013. 13. 11¾
49	10. 1. 4½	1006. 16. 11¼	**99**	20. 6. 10¼	2034. 4. 11¼
50	10. 5. 5¾	1027. 7. 11¼	**100**	20. 10. 11½	2054. 15. 10¾

CENTS.	s. d.	CENTS.	s. d.
		50	2. 0¾
1	. 0½	1	2. 1¼
2	. 1	2	2. 1¾
3	. 1½	3	2. 2¼
4	. 2	4	2. 2¾
5	. 2½	5	2. 3
6	. 3	6	2. 3½
7	. 3½	7	2. 4
8	. 4	8	2. 4½
9	. 4½	9	2. 5
10	. 5	**60**	2. 5½
1	. 5½	1	2. 6
2	. 6	2	2. 6½
3	. 6½	3	2. 7
4	. 7	4	2. 7½
5	. 7½	5	2. 8
6	. 8	6	2. 8½
7	. 8½	7	2. 9
8	. 9	8	2. 9½
9	. 9¼	9	2. 10
20	. 9¾	**70**	2. 10½
1	.10¼	1	2. 11
2	.10¾	2	2. 11½
3	.11¼	3	3. 0
4	.11¾	4	3. 0½
5	1. 0¼	5	3. 1
6	1. 0¾	6	3. 1½
7	1. 1¼	7	3. 2
8	1. 1¾	8	3. 2½
9	1. 2¼	9	3. 3
30	1. 2¾	**80**	3. 3½
1	1. 3¼	1	3. 4
2	1. 3¾	2	3. 4½
3	1. 4¼	3	3. 5
4	1. 4¾	4	3. 5½
5	1. 5¼	5	3. 6
6	1. 5¾	6	3. 6½
7	1. 6¼	7	3. 7
8	1. 6¾	8	3. 7½
9	1. 7¼	9	3. 8
40	1. 7¾	**90**	3. 8½
1	1. 8¼	1	3. 9
2	1. 8¾	2	3. 9¼
3	1. 9¼	3	3. 9¾
4	1. 9¾	4	3. 10¼
5	1. 10¼	5	3. 10¾
6	1. 10¾	6	3. 11¼
7	1. 11¼	7	3. 11¾
8	1. 11¾	8	4. 0¼
9	2. 0¼	9	4. 0¾

STERLING EXCHANGE, INTO } **Exch. 9⅝ % Prem.** { DOMINION MONEY.

£	DOLLARS.			£	DOLLARS.		
	...		.		... ..		.
1	4.87	22	2	**51**	248.48	33	3
2	9.74	44	4	**52**	253.35	55	6
3	14.61	66	7	**53**	258.22	77	8
4	19.48	88	9	**54**	263.10	00	0
5	24.36	11	1	**55**	267.97	22	2
6	29.23	33	3	**56**	272.84	44	4
7	34.10	55	6	**57**	277.71	66	7
8	38.97	77	8	**58**	282.58	88	9
9	43.85	00	0	**59**	287.46	11	1
10	48.72	22	2	**60**	292.33	33	3
11	53.59	44	4	**61**	297.20	55	6
12	58.46	66	7	**62**	302.07	77	8
13	63.33	88	9	**63**	306.95	00	0
14	68.21	11	1	**64**	311.82	22	2
15	73.08	33	3	**65**	316.69	44	4
16	77.95	55	6	**66**	321.56	66	7
17	82.82	77	8	**67**	326.43	88	9
18	87.70	00	0	**68**	331.31	11	1
19	92.57	22	2	**69**	336.18	33	3
20	97.44	44	4	**70**	341.05	55	6
21	102.31	66	7	**71**	345.92	77	8
22	107.18	88	9	**72**	350.80	00	0
23	112.06	11	1	**73**	355.67	22	2
24	116.93	33	3	**74**	360.54	44	4
25	121.80	55	6	**75**	365.41	66	7
26	126.67	77	8	**76**	370.28	88	9
27	131.55	00	0	**77**	375.16	11	1
28	136.42	22	2	**78**	380.03	33	3
29	141.29	44	4	**79**	384.90	55	6
30	146.16	66	7	**80**	389.77	77	8
31	151.03	88	9	**81**	394.65	00	0
32	155.91	11	1	**82**	399.52	22	2
33	160.78	33	3	**83**	404.39	44	4
34	165.65	55	6	**84**	409.26	66	7
35	170.52	77	8	**85**	414.13	88	9
36	175.40	00	0	**86**	419.01	11	1
37	180.27	22	2	**87**	423.88	33	3
38	185.14	44	4	**88**	428.75	55	6
39	190.01	66	7	**89**	433.62	77	8
40	194.88	88	9	**90**	438.50	00	0
41	199.76	11	1	**91**	443.37	22	2
42	204.63	33	3	**92**	448.24	44	4
43	209.50	55	6	**93**	453.11	66	7
44	214.37	77	8	**94**	457.98	88	9
45	219.25	00	0	**95**	462.86	11	1
46	224.12	22	2	**96**	467.73	33	3
47	228.99	44	4	**97**	472.60	55	6
48	233.86	66	7	**98**	477.47	77	8
49	238.73	88	9	**99**	482.35	00	0
50	243.61	11	1	**100**	487.22	22	2

s.d.	DOLLS.	s.d.	DOLLS.	s.d.	DOLLS.	s.d.	DOLLS.
		5.0	1.21.8	**10.0**	2.43.6	**15.0**	3.65.4
1	0.02.0	1	1.23.8	1	2.45.6	1	3.67.4
2	0.04.1	2	1.25.9	2	2.47.7	2	3.69.5
3	0.06.1	3	1.27.9	3	2.49.7	3	3.71.5
4	0.08.1	4	1.29.9	4	2.51.7	4	3.73.5
5	0.10.2	5	1.32.0	5	2.53.8	5	3.75.6
6	0.12.2	6	1.34.0	6	2.55.8	6	3.77.6
7	0.14.2	7	1.36.0	7	2.57.8	7	3.79.6
8	0.16.2	8	1.38.0	8	2.59.9	8	3.81.7
9	0.18.3	9	1.40.1	9	2.61.9	9	3.83.7
10	0.20.3	10	1.42.1	10	2.63.9	10	3.85.7
11	0.22.3	11	1.44.1	11	2.65.9	11	3.87.7
1.0	0.24.4	**6.0**	1.46.2	**11.0**	2.68.0	**16.0**	3.89.8
1	0.26.4	1	1.48.2	1	2.70.0	1	3.91.8
2	0.28.4	2	1.50.2	2	2.72.0	2	3.93.8
3	0.30.5	3	1.52.3	3	2.74.1	3	3.95.9
4	0.32.5	4	1.54.3	4	2.76.1	4	3.97.9
5	0.34.5	5	1.56.3	5	2.78.1	5	3.99.9
6	0.36.5	6	1.58.3	6	2.80.2	6	4.02.0
7	0.38.6	7	1.60.4	7	2.82.2	7	4.04.0
8	0.40.6	8	1.62.4	8	2.84.2	8	4.06.0
9	0.42.6	9	1.64.4	9	2.86.2	9	4.08.0
10	0.44.7	10	1.66.5	10	2.88.3	10	4.10.1
11	0.46.7	11	1.68.5	11	2.90.3	11	4.12.1
2.0	0.48.7	**7.0**	1.70.5	**12.0**	2.92.3	**17.0**	4.14.1
1	0.50.8	1	1.72.6	1	2.94.4	1	4.16.2
2	0.52.8	2	1.74.6	2	2.96.4	2	4.18.2
3	0.54.8	3	1.76.6	3	2.98.4	3	4.20.2
4	0.56.8	4	1.78.6	4	3.00.5	4	4.22.3
5	0.58.9	5	1.80.7	5	3.02.5	5	4.24.3
6	0.60.9	6	1.82.7	6	3.04.5	6	4.26.3
7	0.62.9	7	1.84.7	7	3.06.5	7	4.28.3
8	0.65.0	8	1.86.8	8	3.08.6	8	4.30.4
9	0.67.0	9	1.88.8	9	3.10.6	9	4.32.4
10	0.69.0	10	1.90.8	10	3.12.6	10	4.34.4
11	0.71.1	11	1.92.9	11	3.14.7	11	4.36.5
3.0	0.73.1	**8.0**	1.94.9	**13.0**	3.16.7	**18.0**	4.38.5
1	0.75.1	1	1.96.9	1	3.18.7	1	4.40.5
2	0.77.1	2	1.98.9	2	3.20.8	2	4.42.6
3	0.79.2	3	2.01.0	3	3.22.8	3	4.44.6
4	0.81.2	4	2.03.0	4	3.24.8	4	4.46.6
5	0.83.2	5	2.05.0	5	3.26.8	5	4.48.7
6	0.85.3	6	2.07.1	6	3.28.9	6	4.50.7
7	0.87.3	7	2.09.1	7	3.30.9	7	4.52.7
8	0.89.3	8	2.11.1	8	3.32.9	8	4.54.7
9	0.91.4	9	2.13.2	9	3.35.0	9	4.56.8
10	0.93.4	10	2.15.2	10	3.37.0	10	4.58.8
11	0.95.4	11	2.17.2	11	3.39.0	11	4.60.8
4.0	0.97.4	**9.0**	2.19.3	**14.0**	3.41.1	**19.0**	4.62.9
1	0.99.5	1	2.21.3	1	3.43.1	1	4.64.9
2	1.01.5	2	2.23.3	2	3.45.1	2	4.66.9
3	1.03.5	3	2.25.3	3	3.47.1	3	4.69.0
4	1.05.6	4	2.27.4	4	3.49.2	4	4.71.0
5	1.07.6	5	2.29.4	5	3.51.2	5	4.73.0
6	1.09.6	6	2.31.4	6	3.53.2	6	4.75.0
7	1.11.7	7	2.33.5	7	3.55.3	7	4.77.1
8	1.13.7	8	2.35.5	8	3.57.3	8	4.79.1
9	1.15.7	9	2.37.5	9	3.59.3	9	4.81.1
10	1.17.7	10	2.39.6	10	3.61.4	10	4.83.2
11	1.19.8	11	2.41.6	11	3.63.4	11	4.85.2

DOMINION MONEY.

DOLLS.	s.d.	DOLLS.
2.43.6	**15.0**	3.65.4
2.45.6	1	3.67.4
2.47.7	2	3.69.5
2.49.7	3	3.71.5
2.51.7	4	3.73.5
2.53.8	5	3.75.6
2.55.8	6	3.77.6
2.57.8	7	3.79.6
2.59.9	8	3.81.7
2.61.9	9	3.83.7
2.63.9	10	3.85.7
2.65.9	11	3.87.7
2.68.0	**16.0**	3.89.8
2.70.0	1	3.91.8
2.72.0	2	3.93.8
2.74.1	3	3.95.9
2.76.1	4	3.97.9
2.78.1	5	3.99.9
2.80.2	6	4.02.0
2.82.2	7	4.04.0
2.84.2	8	4.06.0
2.86.2	9	4.08.0
2.88.3	10	4.10.1
2.90.3	11	4.12.1
2.92.3	**17.0**	4.14.1
2.94.4	1	4.16.2
2.96.4	2	4.18.2
2.98.4	3	4.20.2
3.00.5	4	4.22.3
.02.5	5	4.24.3
.04.5	6	4.26.3
.06.5	7	4.28.3
.08.6	8	4.30.4
.10.6	9	4.32.4
.12.6	10	4.34.4
.14.7	11	4.36.5
.16.7	**18.0**	4.38.5
18.7	1	4.40.5
20.8	2	4.42.6
22.8	3	4.44.6
24.8	4	4.46.6
26.8	5	4.48.7
28.9	6	4.50.7
30.9	7	4.52.7
32.9	8	4.54.7
35.0	9	4.56.8
37.0	10	4.58.8
39.0	11	4.60.8
41.1	**19.0**	4.62.9
43.1	1	4.64.9
45.1	2	4.66.9
47.1	3	4.69.0
49.2	4	4.71.0
51.2	5	4.73.0
53.2	6	4.75.0
55.3	7	4.77.1
57.3	8	4.79.1
59.3	9	4.81.1
61.4	10	4.83.2
63.4	11	4.85.2

DOMINION MONEY, INTO } **Exch. 9⅝ % Prem.** { STERLING EXCHANGE.

$	Units, Tens. £ s. d.	Hundreds. £ s. d.	$	Units, Tens. £ s. d.	Hundreds. £ s. d.	CENTS.	s. d.	CENTS.	s. d.
1	. 4. 1¼	20.10. 6	**51**	10. 9. 4¼	1046.15. 0			**50**	2. 0¾
2	. 8. 2½	41. 0.11¾	**52**	10.13. 5½	1067. 5. 6	1	. 0½	1	2. 1
3	.12. 3¾	61.11. 5¾	**53**	10.17. 6¾	1087.15.11¾	2	. 1	2	2. 1½
4	.16. 5	82. 1.11½	**54**	11. 1. 8	1108. 6. 5¾	3	. 1½	3	2. 2
5	1. 0. 6¼	102.12. 5½	**55**	11. 5. 9¼	1128.16.11½	4	. 2	4	2. 2½
6	1. 4. 7½	123. 2.11¼	**56**	11. 9.10½	1149. 7. 5½	5	. 2½	5	2. 3
7	1. 8. 8¾	143.13. 5¼	**57**	11.13.11¾	1169.17 11¼	6	. 3	6	2. 3½
8	1.12.10	164. 3.11	**58**	11.18. 1	1190. 8. 5¼	7	. 3½	7	2. 4
9	1.16.11¼	184.14. 5	**59**	12. 2. 2¼	1210.18.11¼	8	. 4	8	2. 4½
10	2. 1. 0½	205. 4.10¾	**60**	12. 6. 3½	1231. 9. 5	9	. 4½	9	2. 5
11	2. 5. 1¾	225.15. 4¾	**61**	12.10. 4¾	1251.19.11	**10**	. 5	**60**	2. 5½
12	2. 9. 3	246. 5.10½	**62**	12.14. 6	1272.10. 4¾	1	. 5½	1	2. 6
13	2.13. 4½	266.16. 4½	**63**	12.18. 7¼	1293. 0.10¾	2	. 6	2	2. 6½
14	2.17. 5½	287. 6.10¼	**64**	13. 2. 8½	1313.11. 4½	3	. 6½	3	2. 7
15	3. 1. 7	307.17. 4¼	**65**	13. 6. 9¾	1334. 1.10½	4	. 7	4	2. 7½
16	3. 5. 8¼	328. 7.10¼	**66**	13.10.11	1354.12. 4¼	5	. 7½	5	2. 8
17	3. 9. 9½	348.18. 4	**67**	13.15. 0¼	1375. 2.10¼	6	. 8	6	2. 8½
18	3.13.10¾	369. 8.10	**68**	13.19. 1½	1395.13. 4	7	. 8¼	7	2. 9
19	3.18. 0	389.19. 3¾	**69**	14. 3. 2¾	1416. 3.10	8	. 8¾	8	2. 9½
20	4. 2. 1¼	410. 9. 9¾	**70**	14. 7. 4	1436.14. 3¾	9	. 9¼	9	2.10
21	4. 6. 2½	431. 0. 3½	**71**	14.11. 5½	1457. 4. 9¾	**20**	. 9¾	**70**	2.10½
22	4.10. 3¾	451.10. 9½	**72**	14.15. 6¾	1477.15. 3¾	1	.10¼	1	2.11
23	4.14. 5	472. 1. 3¼	**73**	14.19. 8	1498. 5. 9½	2	.10¾	2	2.11½
24	4.18. 6¼	492.11. 9¼	**74**	15. 3. 9¼	1518.16. 3½	3	.11¼	3	3. 0
25	5. 2. 7½	513. 2. 3	**75**	15. 7.10½	1539. 6. 9¼	4	.11¾	4	3. 0½
26	5. 6. 8¾	533.12. 9	**76**	15.11.11¾	1559.17. 3¼	5	1. 0¼	5	3. 1
27	5.10.10	554. 3. 2¾	**77**	15.16. 1	1580. 7. 9	6	1. 0¾	6	3. 1½
28	5.14.11¼	574.13. 8¾	**78**	16. 0. 2¼	1600.18. 3	7	1. 1¼	7	3. 2
29	5.19. 0½	595. 4. 2¾	**79**	16. 4. 3½	1621. 8. 8¾	8	1. 1¾	8	3. 2½
30	6. 3. 1¾	615.14. 8½	**80**	16. 8. 4¾	1641.19. 2¾	9	1. 2¼	9	3. 3
31	6. 7. 3	636. 5. 2½	**81**	16.12. 6	1662. 9. 8½	**30**	1. 2¾	**80**	3. 3½
32	6.11. 4¼	656.15. 8¼	**82**	16.16. 7¼	1683. 0. 2½	1	1. 3¼	1	3. 4
33	6.15. 5½	677. 6. 2¼	**83**	17. 0. 8½	1703.10. 8¼	2	1. 3¾	2	3. 4½
34	6.19 6¾	697.16. 8	**84**	17. 4. 9¾	1724. 1. 2¼	3	1. 4¼	3	3. 5
35	7. 3. 8	718. 7. 2	**85**	17. 8.11	1744.11. 8	4	1. 4¾	4	3. 5½
36	7. 7. 9¼	738.17. 7¾	**86**	17.13. 0¼	1765. 2. 2	5	1. 5¼	5	3. 5¾
37	7.11.10½	759. 8. 1¾	**87**	17.17. 1½	1785.12. 8	6	1. 5¾	6	3. 6¼
38	7.15.11¾	779.18. 7½	**88**	18. 1. 2¾	1806. 3. 13	7	1. 6¼	7	3. 6¾
39	8. 0. 1	800. 9. 1½	**89**	18. 5. 4	1826.13. 7¾	8	1. 6¾	8	3. 7¼
40	8. 4. 2¼	820.19. 7¼	**90**	18. 9. 5¼	1847. 4. 1½	9	1. 7¼	9	3. 7¾
41	8. 8. 3½	841.10. 1¼	**91**	18.13. 6½	1867.14. 7½	**40**	1. 7¾	**90**	3. 8¼
42	8.12. 4¾	862. 0. 7	**92**	18.17. 7¾	1888. 5. 1¼	1	1. 8¼	1	3. 8¾
43	8.16. 6¼	882.11. 1	**93**	19. 1. 9	1908.15. 7¼	2	1. 8¾	2	3. 9¼
44	9. 0. 7½	903. 1. 7	**94**	19. 5.10¼	1929. 6. 1	3	1. 9¼	3	3. 9¾
45	9. 4. 8¾	923.12. 0¾	**95**	19. 9.11½	1949.16. 7	4	1. 9¾	4	3.10¼
46	9. 8.10	944. 2. 6¾	**96**	19.14. 0¾	1970. 7. 0¾	5	1.10¼	5	3.10¾
47	9.12.11¼	964.13. 0½	**97**	19.18. 2	1990.17. 6¾	6	1.10¾	6	3.11¼
48	9.17. 0½	985. 3. 6½	**98**	20. 2. 3¼	2011. 8. 0½	7	1.11¼	7	3.11¾
49	10. 1. 1¾	1005.14. 0¼	**99**	20. 6. 4½	2031.18. 6½	8	1.11¾	8	4. 0¼
50	10. 5. 3	1026. 4. 6¼	**100**	20.10. 6	2052. 9. 0¼	9	2. 0¼	9	4. 0¾

STERLING EXCHANGE, INTO } **Exch. 9¾ % Prem.** { DOMINION MONEY.

£	DOLLARS.			£	DOLLARS.		
	. . .		.		. . . . .		.
1	4.87	77	8	**51**	248.76	66	7
2	9.75	55	6	**52**	253.64	44	4
3	14.63	33	3	**53**	258.52	22	2
4	19.51	11	1	**54**	263.40	00	0
5	24.38	88	9	**55**	268.27	77	8
6	29.26	66	7	**56**	273.15	55	6
7	34.14	44	4	**57**	278.03	33	3
8	39.02	22	2	**58**	282.91	11	1
9	43.90	00	0	**59**	287.78	88	9
10	48.77	77	8	**60**	292.66	66	7
11	53.65	55	6	**61**	297.54	44	4
12	58.53	33	3	**62**	302.42	22	2
13	63.41	11	1	**63**	307.30	00	0
14	68.28	88	9	**64**	312.17	77	8
15	73.16	66	7	**65**	317.05	55	6
16	78.04	44	4	**66**	321.93	33	3
17	82.92	22	2	**67**	326.81	11	1
18	87.80	00	0	**68**	331.68	88	9
19	92.67	77	8	**69**	336.56	66	7
20	97.55	55	6	**70**	341.44	44	4
21	102.43	33	3	**71**	346.32	22	2
22	107.31	11	1	**72**	351.20	00	0
23	112.18	88	9	**73**	356.07	77	8
24	117.06	66	7	**74**	360.95	55	6
25	121.94	44	4	**75**	365.83	33	3
26	126.82	22	2	**76**	370.71	11	1
27	131.70	00	0	**77**	375.58	88	9
28	136.57	77	8	**78**	380.46	66	7
29	141.45	55	6	**79**	385.34	44	4
30	146.33	33	3	**80**	390.22	22	2
31	151.21	11	1	**81**	395.10	00	0
32	156.08	88	9	**82**	399.97	77	8
33	160.96	66	7	**83**	404.85	55	6
34	165.84	44	4	**84**	409.73	33	3
35	170.72	22	2	**85**	414.61	11	1
36	175.60	00	0	**86**	419.48	88	9
37	180.47	77	8	**87**	424.36	66	7
38	185.35	55	6	**88**	429.24	44	4
39	190.23	33	3	**89**	434.12	22	2
40	195.11	11	1	**90**	439.00	00	0
41	199.98	88	9	**91**	443.87	77	8
42	204.86	66	7	**92**	448.75	55	6
43	209.74	44	4	**93**	453.63	33	3
44	214.62	22	2	**94**	458.51	11	1
45	219.50	00	0	**95**	463.38	88	9
46	224.37	77	8	**96**	468.26	66	7
47	229.25	55	6	**97**	473.14	44	4
48	234.13	33	3	**98**	478.02	22	2
49	239.01	11	1	**99**	482.90	00	0
50	243.88	88	9	**100**	487.77	77	8

s.d.	DOLLS.	s.d.	DOLLS.	s.d.	DOLLS.	s.d.	DOLLS.
		5.0	1.21.9	**10.0**	2.43.9	**15.0**	3.65.8
1	0.02.0	1	1.24.0	1	2.45.9	1	3.67.9
2	0.04.1	2	1.26.0	2	2.48.0	2	3.69.9
3	0.06.1	3	1.28.0	3	2.50.0	3	3.71.9
4	0.08.1	4	1.30.1	4	2.52.0	4	3.74.0
5	0.10.2	5	1.32.1	5	2.54.1	5	3.76.0
6	0.12.2	6	1.34.1	6	2.56.1	6	3.78.0
7	0.14.2	7	1.36.2	7	2.58.1	7	3.80.1
8	0.16.3	8	1.38.2	8	2.60.1	8	3.82.1
9	0.18.3	9	1.40.2	9	2.62.2	9	3.84.1
10	0.20.3	10	1.42.3	10	2.64.2	10	3.86.2
11	0.22.4	11	1.44.3	11	2.66.2	11	3.88.2
1.0	0.24.4	**6.0**	1.46.3	**11.0**	2.68.3	**16.0**	3.90.2
1	0.26.4	1	1.48.4	1	2.70.3	1	3.92.3
2	0.28.5	2	1.50.4	2	2.72.3	2	3.94.3
3	0.30.5	3	1.52.4	3	2.74.4	3	3.96.3
4	0.32.5	4	1.54.5	4	2.76.4	4	3.98.4
5	0.34.6	5	1.56.5	5	2.78.4	5	4.00.4
6	0.36.6	6	1.58.5	6	2.80.5	6	4.02.4
7	0.38.6	7	1.60.6	7	2.82.5	7	4.04.4
8	0.40.6	8	1.62.6	8	2.84.5	8	4.06.5
9	0.42.7	9	1.64.6	9	2.86.6	9	4.08.5
10	0.44.7	10	1.66.7	10	2.88.6	10	4.10.5
11	0.46.7	11	1.68.7	11	2.90.6	11	4.12.6
2.0	0.48.8	**7.0**	1.70.7	**12.0**	2.92.7	**17.0**	4.14.6
1	0.50.8	1	1.72.8	1	2.94.7	1	4.16.6
2	0.52.8	2	1.74.8	2	2.96.7	2	4.18.7
3	0.54.9	3	1.76.8	3	2.98.8	3	4.20.7
4	0.56.9	4	1.78.9	4	3.00.8	4	4.22.7
5	0.58.9	5	1.80.9	5	3.02.8	5	4.24.8
6	0.61.0	6	1.82.9	6	3.04.9	6	4.26.8
7	0.63.0	7	1.84.9	7	3.06.9	7	4.28.8
8	0.65.0	8	1.87.0	8	3.08.9	8	4.30.9
9	0.67.1	9	1.89.0	9	3.11.0	9	4.32.9
10	0.69.1	10	1.91.0	10	3.13.0	10	4.34.9
11	0.71.1	11	1.93.1	11	3.15.0	11	4.37.0
3.0	0.73.2	**8.0**	1.95.1	**13.0**	3.17.1	**18.0**	4.39.0
1	0.75.2	1	1.97.1	1	3.19.1	1	4.41.0
2	0.77.2	2	1.99.2	2	3.21.1	2	4.43.1
3	0.79.3	3	2.01.2	3	3.23.2	3	4.45.1
4	0.81.3	4	2.03.2	4	3.25.2	4	4.47.1
5	0.83.3	5	2.05.3	5	3.27.2	5	4.49.2
6	0.85.4	6	2.07.3	6	3.29.3	6	4.51.2
7	0.87.4	7	2.09.3	7	3.31.3	7	4.53.2
8	0.89.4	8	2.11.4	8	3.33.3	8	4.55.3
9	0.91.5	9	2.13.4	9	3.35.3	9	4.57.3
10	0.93.5	10	2.15.4	10	3.37.4	10	4.59.3
11	0.95.5	11	2.17.5	11	3.39.4	11	4.61.4
4.0	0.97.6	**9.0**	2.19.5	**14.0**	3.41.4	**19.0**	4.63.4
1	0.99.6	1	2.21.5	1	3.43.5	1	4.65.4
2	1.01.6	2	2.23.6	2	3.45.5	2	4.67.5
3	1.03.7	3	2.25.6	3	3.47.5	3	4.69.5
4	1.05.7	4	2.27.6	4	3.49.6	4	4.71.5
5	1.07.7	5	2.29.7	5	3.51.6	5	4.73.6
6	1.09.8	6	2.31.7	6	3.53.6	6	4.75.6
7	1.11.8	7	2.33.7	7	3.55.7	7	4.77.6
8	1.13.8	8	2.35.8	8	3.57.7	8	4.79.6
9	1.15.8	9	2.37.8	9	3.59.7	9	4.81.7
10	1.17.9	10	2.39.8	10	3.61.8	10	4.83.7
11	1.19.9	11	2.41.9	11	3.63.8	11	4.85.7

DOMINION MONEY.		
LLS.	s.d.	DOLLS.
43.9	**15.0**	3.65.8
45.9	1	3.67.9
48.0	2	3.69.9
50.0	3	3.71.9
52.0	4	3.74.0
54.1	5	3.76.0
56.1	6	3.78.0
58.1	7	3.80.1
60.1	8	3.82.1
62.2	9	3.84.1
64.2	10	3.86.2
66.2	11	3.88.2
68.3	**16.0**	3.90.2
70.3	1	3.92.3
72.3	2	3.94.3
74.4	3	3.96.3
76.4	4	3.98.4
78.4	5	4.00.4
80.5	6	4.02.4
82.5	7	4.04.4
84.5	8	4.06.5
86.6	9	4.08.5
88.6	10	4.10.5
90.6	11	4.12.6
92.7	**17.0**	4.14.6
94.7	1	4.16.6
96.7	2	4.18.7
98.8	3	4.20.7
00.8	4	4.22.7
02.8	5	4.24.8
04.9	6	4.26.8
06.9	7	4.28.8
08.9	8	4.30.9
1.0	9	4.32.9
3.0	10	4.34.9
5.0	11	4.37.0
7.1	**18.0**	4.39.0
9.1	1	4.41.0
1.1	2	4.43.1
3.2	3	4.45.1
5.2	4	4.47.1
7.2	5	4.49.2
9.3	6	4.51.2
1.3	7	4.53.2
3.3	8	4.55.3
5.3	9	4.57.3
.4	10	4.59.3
.4	11	4.61.4
.4	**19.0**	4.63.4
.5	1	4.65.4
.5	2	4.67.5
.5	3	4.69.5
.6	4	4.71.5
.6	5	4.73.6
.6	6	4.75.6
.7	7	4.77.6
.7	8	4.79.6
.7	9	4.81.7
.8	10	4.83.7
.8	11	4.85.7

DOMINION MONEY, INTO } **Exch. 9¾ % Prem.** { STERLING EXCHANGE.

$	Units, Tens. £ s. d.	Hundreds. £ s. d.	$	Units, Tens. £ s. d.	Hundreds. £ s. d.
1	. 4. 1¼	20.10. 0¼	**51**	10. 9. 1¼	1045.11. 2
2	. 8. 2½	41. 0. 0½	**52**	10.13. 2½	1066. 1 2¼
3	.12. 3¾	61.10. 0¾	**53**	10.17. 3¾	1086.11. 2½
4	.16. 4¾	82. 0. 1	**54**	11. 1. 5	1107. 1. 2¾
5	1. 0. 6	102.10. 1¼	**55**	11. 5. 6¼	1127.11. 3
6	1. 4. 7¼	123. 0. 1¾	**56**	11. 9. 7¼	1148. 1. 3¼
7	1. 8. 8½	143.10. 2	**57**	11.13. 8½	1168.11. 3½
8	1.12. 9½	164. 0. 2¼	**58**	11.17. 9¾	1189. 1. 3¾
9	1.16.10¾	184.10. 2½	**59**	12. 1.11	1209.11. 4
10	2. 1. 0	205. 0. 2¾	**60**	12. 6. 0¼	1230. 1. 4½
11	2. 5. 1¼	225.10. 3	**61**	12.10. 1¼	1250.11. 4¾
12	2. 9. 2½	246. 0. 3¼	**62**	12.14. 2½	1271. 1. 5
13	2.13. 3¾	266.10. 3½	**63**	12.18. 3¾	1291.11. 5¼
14	2.17. 4¾	287. 0. 3¾	**64**	13. 2. 5	1312. 1. 5½
15	3. 1. 6	307.10. 4	**65**	13. 6. 6¼	1332.11. 5¾
16	3. 5. 7¼	328. 0. 4¼	**66**	13.10. 7½	1353. 1. 6
17	3. 9. 8½	348.10. 4¾	**67**	13.14. 8½	1373.11. 6¼
18	3.13. 9¾	369. 0. 5	**68**	13.18. 9¾	1394. 1. 6½
19	3.17.10¾	389.10. 5¼	**69**	14. 2.11	1414.11. 6¾
20	4. 2. 0	410. 0. 5½	**70**	14. 7. 0¼	1435. 1. 7¼
21	4. 6. 1¼	430.10. 5¾	**71**	14.11. 1½	1455.11. 7½
22	4.10. 2½	451. 0. 6	**72**	14.15. 2½	1476. 1. 7¾
23	4.14. 3¾	471.10. 6¼	**73**	14.19. 3¾	1496.11. 8
24	4.18. 4¾	492. 0. 6½	**74**	15. 3. 5	1517. 1. 8¼
25	5. 2. 6	512.10. 6¾	**75**	15. 7. 6¼	1537.11. 8½
26	5. 6. 7¼	533. 0. 7	**76**	15.11. 7½	1558. 1. 8¾
27	5.10. 8½	553.10. 7¼	**77**	15.15. 8½	1578.11. 9
28	5.14. 9¾	574. 0. 7¾	**78**	15.19. 9¾	1599. 1. 9¼
29	5.18.11	594.10. 8	**79**	16. 3.11	1619.11. 9½
30	6. 3. 0	615. 0. 8¼	**80**	16. 8. 0¼	1640. 1. 9¾
31	6. 7. 1¼	635.10. 8½	**81**	16.12. 1½	1660.11.10¼
32	6.11. 2½	656. 0. 8¾	**82**	16.16. 2½	1681. 1.10½
33	6.15. 3¾	676.10. 9	**83**	17. 0. 3¾	1701.11.10¾
34	6.19. 5	697. 0. 9¼	**84**	17. 4. 5	1722. 1.11
35	7. 3. 6	717.10. 9½	**85**	17. 8. 6¼	1742.11.11¼
36	7. 7. 7¼	738. 0. 9¾	**86**	17.12. 7½	1763. 1.11½
37	7.11. 8½	758.10.10	**87**	17.16. 8¾	1783.11.11¾
38	7.15. 9¾	779. 0.10¼	**88**	18. 0. 9¾	1804. 2. 0
39	7.19.11	799.10.10¾	**89**	18. 4.11	1824.12. 0¼
40	8. 4. 0	820. 0.11	**90**	18. 9. 0¼	1845. 2. 0½
41	8. 8. 1¼	840.10.11¼	**91**	18.13. 1½	1865.12. [illegible]¾
42	8.12. 2½	861. 0.11½	**92**	18.17. 2¾	1886. 2. 1¼
43	8.16. 3¾	881.10.11¾	**93**	19. 1. 3¾	1906.12. 1½
44	9. 0. 5	902. 1. 0	**94**	19. 5. 5	1927. 2. 1¾
45	9. 4. 6	922.11. 0¼	**95**	19. 9. 6¼	1947.12. 2
46	9. 8. 7¼	943. 1. 0½	**96**	19.13. 7½	1968. 2. 2¼
47	9.12. 8½	963.11. 0¾	**97**	19.17. 8¾	1988.12. 2½
48	9.16. 9¾	984. 1. 1	**98**	20. 1. 9¾	2009. 2. 2¾
49	10. 0.11	1004.11. 1½	**99**	20. 5.11	2029.12. 3
50	10. 5. 0¼	1025. 1. 1¾	**100**	20.10. 0¼	2050. 2. 3¼

CENTS.	s. d.	CENTS.	s. d.
		50	2. 0½
1	. 0½	1	2. 1
2	. 1	2	2. 1½
3	. 1½	3	2. 2
4	. 2	4	2. 2½
5	. 2½	5	2. 3
6	. 3	6	2. 3½
7	. 3½	7	2. 4
8	. 4	8	2. 4½
9	. 4½	9	2. 5
10	. 5	**60**	2. 5½
1	. 5½	1	2. 6
2	. 6	2	2. 6½
3	. 6½	3	2. 7
4	. 7	4	2. 7½
5	. 7½	5	2. 8
6	. 7¾	6	2. 8½
7	. 8¼	7	2. 9
8	. 8¾	8	2. 9½
9	. 9¼	9	2.10
20	. 9¾	**70**	2.10½
1	.10¼	1	2.11
2	.10¾	2	2.11½
3	.11¼	3	3. 0
4	.11¾	4	3. 0½
5	1. 0¼	5	3. 1
6	1. 0¾	6	3. 1½
7	1. 1¼	7	3. 2
8	1. 1¾	8	3. 2½
9	1. 2¼	9	3. 2¾
30	1. 2¾	**80**	3. 3¼
1	1. 3¼	1	3. 3¾
2	1. 3¾	2	3. 4¼
3	1. 4¼	3	3. 4¾
4	1. 4¾	4	3. 5¼
5	1. 5¼	5	3. 5¾
6	1. 5¾	6	3. 6¼
7	1. 6¼	7	3. 6¾
8	1. 6¾	8	3. 7¼
9	1. 7¼	9	3. 7¾
40	1. 7¾	**90**	3. 8¼
1	1. 8¼	1	3. 8¾
2	1. 8¾	2	3. 9¼
3	1. 9¼	3	3. 9¾
4	1. 9¾	4	3.10¼
5	1.10¼	5	3.10¾
6	1.10¾	6	3.11¼
7	1.11¼	7	3.11¾
8	1.11½	8	4. 0¼
9	2. 0	9	4. 0¾

STERLING EXCHANGE, INTO } **Exch. 9⅞ % Prem.** { DOMINION MONEY.

£	DOLLARS.			£	DOLLARS.		
	. . .		.		. . . .		.
1	4.88	33	3	**51**	249.05	00	0
2	9.76	66	7	**52**	253.93	33	3
3	14.65	00	0	**53**	258.81	66	7
4	19.53	33	3	**54**	263.70	00	0
5	24.41	66	7	**55**	268.58	33	3
6	29.30	00	0	**56**	273.46	66	7
7	34.18	33	3	**57**	278.35	00	0
8	39.06	66	7	**58**	283.23	33	3
9	43.95	00	0	**59**	288.11	66	7
10	48.83	33	3	**60**	293.00	00	0
11	53.71	66	7	**61**	297.88	33	3
12	58.60	00	0	**62**	302.76	66	7
13	63.48	33	3	**63**	307.65	00	0
14	68.36	66	7	**64**	312.53	33	3
15	73.25	00	0	**65**	317.41	66	7
16	78.13	33	3	**66**	322.30	00	0
17	83.01	66	7	**67**	327.18	33	3
18	87.90	00	0	**68**	332.06	66	7
19	92.78	33	3	**69**	336.95	00	0
20	97.66	66	7	**70**	341.83	33	3
21	102.55	00	0	**71**	346.71	66	7
22	107.43	33	3	**72**	351.60	00	0
23	112.31	66	7	**73**	356.48	33	3
24	117.20	00	0	**74**	361.36	66	7
25	122.08	33	3	**75**	366.25	00	0
26	126.96	66	7	**76**	371.13	33	3
27	131.85	00	0	**77**	376.01	66	7
28	136.73	33	3	**78**	380.90	00	0
29	141.61	66	7	**79**	385.78	33	3
30	146.50	00	0	**80**	390.66	66	7
31	151.38	33	3	**81**	395.55	00	0
32	156.26	66	7	**82**	400.43	33	3
33	161.15	00	0	**83**	405.31	66	7
34	166.03	33	3	**84**	410.20	00	0
35	170.91	66	7	**85**	415.08	33	3
36	175.80	00	0	**86**	419.96	66	7
37	180.68	33	3	**87**	424.85	00	0
38	185.56	66	7	**88**	429.73	33	3
39	190.45	00	0	**89**	434.61	66	7
40	195.33	33	3	**90**	439.50	00	0
41	200.21	66	7	**91**	444.38	33	3
42	205.10	00	0	**92**	449.26	66	7
43	209.98	33	3	**93**	454.15	00	0
44	214.86	66	7	**94**	459.03	33	3
45	219.75	00	0	**95**	463.91	66	7
46	224.63	33	3	**96**	468.80	00	0
47	229.51	66	7	**97**	473.68	33	3
48	234.40	00	0	**98**	478.56	66	7
49	239.28	33	3	**99**	483.45	00	0
50	244 16	66	7	**100**	488.33	33	3

s.d.	DOLLS.	s.d.	DOLLS.	s.d.	DOLLS.	s.d.	DOLLS.
		5.0	1.22.1	**10.0**	2.44.2	**15.0**	3.66.3
1	0.02.0	1	1.24.1	1	2.46.2	1	3.68.3
2	0.04.1	2	1.26.2	2	2.48.2	2	3.70.3
3	0.06.1	3	1.28.2	3	2.50.3	3	3.72.4
4	0.08.1	4	1.30.2	4	2.52.3	4	3.74.4
5	0.10.2	5	1.32.3	5	2.54.3	5	3.76.4
6	0.12.2	6	1.34.3	6	2.56.4	6	3.78.5
7	0.14.2	7	1.36.3	7	2.58.4	7	3.80.5
8	0.16.3	8	1.38.4	8	2.60.4	8	3.82.5
9	0.18.3	9	1.40.4	9	2.62.5	9	3.84.6
10	0.20.3	10	1.42.4	10	2.64.5	10	3.86.6
11	0.22.4	11	1.44.5	11	2.66.5	11	3.88.6
1.0	0.24.4	**6.0**	1.46.5	**11.0**	2.68.6	**16.0**	3.90.7
1	0.26.5	1	1.48.5	1	2.70.6	1	3.92.7
2	0.28.5	2	1.50.6	2	2.72.7	2	3.94.7
3	0.30.5	3	1.52.6	3	2.74.7	3	3.96.8
4	0.32.6	4	1.54.6	4	2.76.7	4	3.98.8
5	0.34.6	5	1.56.7	5	2.78.8	5	4.00.8
6	0.36.6	6	1.58.7	6	2.80.8	6	4.02.9
7	0 38.7	7	1.60.7	7	2.82.8	7	4.04.9
8	0.40.7	8	1.62.8	8	2.84.9	8	4.06.9
9	0.42.7	9	1.64.8	9	2.86.9	9	4.09.0
10	0.44.8	10	1.66.8	10	2.88.9	10	4.11.0
11	0.46.8	11	1.68.9	11	2.91.0	11	4.13.0
2.0	0.48.8	**7.0**	1.70.9	**12.0**	2.93.0	**17.0**	4.15.1
1	0.50.9	1	1.73.0	1	2.95.0	1	4.17.1
2	0.52.9	2	1.75.0	2	2.97.1	2	4.19.2
3	0.54.9	3	1.77.0	3	2.99.1	3	4.21.2
4	0.57.0	4	1.79.1	4	3.01.1	4	4.23.2
5	0.59.0	5	1.81.1	5	3.03.2	5	4.25.3
6	0.61.0	6	1.83.1	6	3.05.2	6	4.27.3
7	0.63.1	7	1.85.2	7	3.07.2	7	4.29.3
8	0.65.1	8	1.87.2	8	3.09.3	8	4.31.4
9	0.67.1	9	1.89.2	9	3.11.3	9	4.33.4
10	0.69.2	10	1.91.3	10	3.13.3	10	4.35.4
11	0.71.2	11	1.93.3	11	3.15.4	11	4.37.5
3.0	0.73.3	**8.0**	1.95.3	**13.0**	3.17.4	**18.0**	4.39.5
1	0.75.3	1	1.97.4	1	3.19.5	1	4.41.5
2	0.77.3	2	1.99.4	2	3.21.5	2	4.43.6
3	0.79.4	3	2.01.4	3	3.23.5	3	4.45.6
4	0.81.4	4	2.03.5	4	3.25.6	4	4.47.6
5	0.83.4	5	2.05.5	5	3.27.6	5	4.49.7
6	0.85.5	6	2.07.5	6	3.29.6	6	4.51.7
7	0.87.5	7	2.09.6	7	3.31.7	7	4.53.7
8	0.89.5	8	2.11.6	8	3.33.7	8	4.55.8
9	0.91.6	9	2.13.6	9	3.35.7	9	4.57.8
10	0.93.6	10	2.15.7	10	3.37.8	10	4.59.8
11	0.95.6	11	2.17.7	11	3 39.8	11	4.61.9
4.0	0.97.7	**9.0**	2.19.8	**14.0**	3.41.8	**19.0**	4.63.9
1	0.99.7	1	2.21.8	1	3.43.9	1	4.66.0
2	1.01.7	2	2.23.8	2	3.45.9	2	4.68.0
3	1.03.8	3	2.25.9	3	3.47.9	3	4.70.0
4	1.05.8	4	2.27.9	4	3.50.0	4	4.72.1
5	1.07.8	5	2.29.9	5	3.52.0	5	4.74.1
6	1.09.9	6	2.32.0	6	3.54.0	6	4.76.1
7	1.11.9	7	2.34.0	7	3.56.1	7	4.78.2
8	1.13.9	8	2.36.0	8	3.58.1	8	4.80.2
9	1.16.0	9	2.38.1	9	3.60.1	9	4.82.2
10	1.18.0	10	2.40.1	10	3.62.2	10	4.84.3
11	1.20.0	11	2.42.1	11	3.64.2	11	4.86.3

DOMINION MONEY.

DOLLS.	s.d.	DOLLS.
.44.2	**15.0**	3.66.3
.46.2	1	3.68.3
.48.2	2	3.70.3
.50.3	3	3.72.4
.52.3	4	3.74.4
.54.3	5	3.76.4
.56.4	6	3.78.5
.58.4	7	3.80.5
.60.4	8	3.82.5
.62.5	9	3.84.6
.64.5	10	3.86.6
.66.5	11	3.88.6
.68.6	**16.0**	3.90.7
.70.6	1	3.92.7
.72.7	2	3.94.7
.74.7	3	3.96.8
.76.7	4	3.98.8
.78.8	5	4.00.8
.80.8	6	4.02.9
.82.8	7	4.04.9
.84.9	8	4.06.9
.86.9	9	4.09.0
.88.9	10	4.11.0
.91.0	11	4.13.0
.93.0	**17.0**	4.15.1
.95.0	1	4.17.1
.97.1	2	4.19.2
.99.1	3	4.21.2
3.01.1	4	4.23.2
3.03.2	5	4.25.3
3.05.2	6	4.27.3
3.07.2	7	4.29.3
3.09.3	8	4.31.4
3.11.3	9	4.33.4
3.13.3	10	4.35.4
3.15.4	11	4.37.5
3.17.4	**18.0**	4.39.5
3.19.5	1	4.41.5
3.21.5	2	4.43.6
3.23.5	3	4.45.6
3.25.6	4	4.47.6
3.27.6	5	4.49.7
3.29.6	6	4.51.7
3.31.7	7	4.53.7
3.33.7	8	4.55.8
3.35.7	9	4.57.8
3.37.8	10	4.59.8
3 39.8	11	4.61.9
3.41.8	**19.0**	4.63.9
3.43.9	1	4.66.0
3.45.9	2	4.68.0
3.47.9	3	4.70.0
3.50.0	4	4.72.1
3.52.0	5	4.74.1
3.54.0	6	4.76.1
3.56.1	7	4.78.2
3.58.1	8	4.80.2
3.60.1	9	4.82.2
3.62.2	10	4.84.3
3.64.2	11	4.86.3

DOMINION MONEY, INTO } **Exch. 9⅞ % Prem.** { STERLING EXCHANGE.

$	Units, Tens. £ s. d.	Hundreds. £ s. d.	$	Units, Tens. £ s. d.	Hundreds. £ s. d.	CENTS.	s. d.	CENTS.	s. d
1	. 4. 1¼	20. 9. 6¾	**51**	10. 8.10½	1044. 7. 4½			**50**	2. 0½
2	. 8. 2¼	40.19. 1¼	**52**	10.12.11¾	1064.16.11¼	1	. 0½	1	2. 1
3	.12. 3½	61. 8. 8	**53**	10.17. 0¾	1085. 6. 5¾	2	. 1	2	2. 1½
4	.16. 4½	81.18. 2¾	**54**	11. 1. 2	1105.16. 0½	3	. 1½	3	2. 2
5	1. 0. 5¾	102. 7. 9½	**55**	11. 5. 3	1126. 5. 7¼	4	. 2	4	2. 2½
6	1. 4. 7	122.17. 4	**56**	11. 9. 4¼	1146.15. 1¾	5	. 2½	5	2. 3
7	1. 8. 8	143. 6.10¾	**57**	11.13. 5¼	1167. 4. 8½	6	. 3	6	2. 3½
8	1.12. 9¼	163.16. 5½	**58**	11.17. 6½	1187.14. 3¼	7	. 3½	7	2. 4
9	1.16.10¼	184. 6. 0	**59**	12. 1. 7¾	1208. 3. 9¾	8	. 4	8	2. 4½
10	2. 0.11½	204.15. 6¾	**60**	12. 5. 8¾	1228.13. 4½	9	. 4½	9	2. 5
11	2. 5. 0½	225. 5. 1½	**61**	12. 9.10	1249. 2.11¼	**10**	. 5	**60**	2. 5½
12	2. 9. 1¾	245.14. 8	**62**	12.13.11	1269.12. 6	1	. 5½	1	2. 6
13	2.13. 3	266. 4. 2¾	**63**	12.18. 0¼	1290. 2. 0½	2	. 6	2	2. 6½
14	2.17. 4	286.13. 9½	**64**	13. 2. 1½	1310.11. 7¼	3	. 6½	3	2. 7
15	3. 1. 5¼	307. 3. 4¼	**65**	13. 6. 2½	1331. 1. 2	4	. 7	4	2. 7½
16	3. 5. 6¼	327.12.10¾	**66**	13.10. 3¾	1351.10. 8½	5	. 7¼	5	2. 8
17	3. 9. 7½	348. 2. 5½	**67**	13.14. 4¾	1372. 0. 3¼	6	. 7¾	6	2. 8½
18	3.13. 8¾	368.12. 0¼	**68**	13.18. 6	1392. 9.10	7	. 8¼	7	2. 9
19	3.17. 9¾	389. 1. 6¾	**69**	14. 2. 7¼	1412.19. 4¾	8	. 8¾	8	2. 9½
20	4. 1.11	409 11. 1½	**70**	14. 6. 8¼	1433. 8.11¼	9	. 9¼	9	2.10
21	4. 6. 0	430. 0. 8¼	**71**	14.10. 9½	1453.18. 6	**20**	. 9¾	**70**	2.10½
22	4.10. 1¼	450.10. 2¾	**72**	14.14.10½	1474. 8. 0¾	1	.10¼	1	2.11
23	4.14. 2½	470.19. 9½	**73**	14.18.11¾	1494.17. 7¼	2	.10¾	2	2.11½
24	4.18. 3½	491. 9. 4¼	**74**	15. 3. 0¾	1515. 7. 2	3	.11¼	3	3. 0
25	5. 2. 4¾	511.18.11	**75**	15. 7. 2	1535.16. 8¾	4	.11¾	4	3. 0¼
26	5. 6. 5¾	532. 8. 5½	**76**	15.11. 3¼	1556. 6. 3¼	5	1. 0¼	5	3. 0¾
27	5.10. 7	552.18. 0¼	**77**	15.15. 4¼	1576.15.10	6	1. 0¾	6	3. 1¼
28	5.14. 8	573. 7. 7	**78**	15.19. 5½	1597. 5. 4¾	7	1. 1¼	7	3. 1¾
29	5.18. 9¼	593.17. 1½	**79**	16. 3. 6½	1617.14.11½	8	1. 1¾	8	3. 2¼
30	6. 2.10½	614. 6. 8¼	**80**	16. 7. 7¾	1638. 4. 6	9	1. 2¼	9	3. 2¾
31	6. 6.11½	634.16. 3	**81**	16.11. 9	1658.14. 0¾	**30**	1. 2¾	**80**	3. 3¼
32	6.11. 0¾	655. 5. 9¾	**82**	16.15.10	1679. 3. 7½	1	1. 3¼	1	3. 3¾
33	6.15. 1¾	675.15. 4¼	**83**	16.19.11¼	1699.13. 2	2	1. 3¾	2	3. 4¼
34	6.19. 3	696. 4.11	**84**	17. 4. 0¼	1720. 2. 8¾	3	1. 4¼	3	3. 4¾
35	7. 3. 4¼	716.14. 5¾	**85**	17. 8. 1½	1740.12. 3½	4	1. 4¾	4	3. 5¼
36	7. 7. 5¼	737. 4. 0¼	**86**	17.12. 2½	1761. 1.10	5	1. 5¼	5	3. 5¾
37	7.11. 6½	757.13. 7	**87**	17.16. 3¾	1781.11. 4¾	6	1. 5¾	6	3. 6¼
38	7.15. 7½	778. 3. 1¾	**88**	18. 0. 5	1802. 0.11½	7	1. 6¼	7	3. 6¾
39	7.19. 8¾	798.12. 8¼	**89**	18. 4. 6	1822.10. 6¼	8	1. 6¾	8	3. 7¼
40	8. 3. 9¾	819. 2. 3	**90**	18. 8. 7¼	1843. 0. 0¾	9	1. 7¼	9	3. 7¾
41	8. 7.11	839.11. 9¾	**91**	18.12. 8¼	1863. 9. 7½	**40**	1. 7¾	**90**	3. 8¼
42	8.12. 0¼	860. 1. 4½	**92**	18.16. 9½	1883.19. 2¼	1	1. 8¼	1	3. 8¾
43	8.16. 1¼	880.10.11	**93**	19. 0.10¾	1904. 8. 8¾	2	1. 8¾	2	3. 9¼
44	9. 0. 2½	901. 0. 5¾	**94**	19. 4.11¾	1924.18. 3½	3	1. 9¼	3	3. 9¾
45	9. 4. 3½	921.10. 0½	**95**	19. 9. 1	1945. 7.10¼	4	1. 9½	4	3.10¼
46	9. 8. 4¾	941.19. 7	**96**	19.13. 2	1965.17. 5	5	1.10	5	3.10¾
47	9.12. 6	962. 9. 1¾	**97**	19.17. 3¼	1986. 6.11½	6	1.10½	6	3.11¼
48	9.16. 7	982.18. 8½	**98**	20. 1. 4½	2006 16. 6¼	7	1.11	7	3.11¾
49	10. 0. 8¼	1003. 8. 3	**99**	20. 5. 5½	2027. 6. 1	8	1.11½	8	4. 0¼
50	10. 4. 9¼	1023.17. 9¾	**100**	20. 9. 6¾	2047.15. 7½	9	2. 0	9	4. 0¾

STERLING EXCHANGE, INTO } **Exch. 10 % Prem.** { DOMINION MONEY.

£	DOLLARS.			£	DOLLARS.		
	. ..		.		... ..		.
1	4.88	88	9	51	249.33	33	3
2	9.77	77	8	52	254.22	22	2
3	14.66	66	7	53	259.11	11	1
4	19.55	55	6	54	264.00	00	0
5	24.44	44	4	55	268.88	88	9
6	29.33	33	3	56	273.77	77	8
7	34.22	22	2	57	278.66	66	7
8	39.11	11	1	58	283.55	55	6
9	44.00	00	0	59	288.44	44	4
10	48.88	88	9	60	293.33	33	3
11	53.77	77	8	61	298.22	22	2
12	58.66	66	7	62	303.11	11	1
13	63.55	55	6	63	308.00	00	0
14	68.44	44	4	64	312.88	88	9
15	73.33	33	3	65	317.77	77	8
16	78.22	22	2	66	322.66	66	7
17	83.11	11	1	67	327.55	55	6
18	88.00	00	0	68	332.44	44	4
19	92.88	88	9	69	337.33	33	3
20	97.77	77	8	70	342.22	22	2
21	102.66	66	7	71	347.11	11	1
22	107.55	55	6	72	352.00	00	0
23	112.44	44	4	73	356.88	88	9
24	117.33	33	3	74	361.77	77	8
25	122.22	22	2	75	366.66	66	7
26	127.11	11	1	76	371.55	55	6
27	132.00	00	0	77	376.44	44	4
28	136.88	88	9	78	381.33	33	3
29	141.77	77	8	79	386.22	22	2
30	146.66	66	7	80	391.11	11	1
31	151.55	55	6	81	396.00	00	0
32	156.44	44	4	82	400.88	88	9
33	161.33	33	3	83	405.77	77	8
34	166.22	22	2	84	410.66	66	7
35	171.11	11	1	85	415.55	55	6
36	176.00	00	0	86	420.44	44	4
37	180.88	88	9	87	425.33	33	3
38	185.77	77	8	88	430.22	22	2
39	190.66	66	7	89	435.11	11	1
40	195.55	55	6	90	440.00	00	0
41	200.44	44	4	91	444.88	88	9
42	205.33	33	3	92	449.77	77	8
43	210.22	22	2	93	454.66	66	7
44	215.11	11	1	94	459.55	55	6
45	220.00	00	0	95	464.44	44	4
46	224.88	88	9	96	469.33	33	3
47	229.77	77	8	97	474.22	22	2
48	234.66	66	7	98	479.11	11	1
49	239.55	55	6	99	484.00	00	0
50	244.44	44	4	100	488.88	88	9

s.d.	DOLLS.	s.d.	DOLLS.	s.d.	DOLLS.	s.d.	DOLLS.
		5.0	1.22.2	10.0	2.44.4	15.0	3.66.7
1	0.02.0	1	1.24.3	1	2.46.5	1	3.68.7
2	0.04.1	2	1.26.3	2	2.48.5	2	3.70.7
3	0.06.1	3	1.28.3	3	2.50.6	3	3.72.8
4	0.08.1	4	1.30.4	4	2.52.6	4	3.74.8
5	0.10.2	5	1.32.4	5	2.54.6	5	3.76.9
6	0.12.2	6	1.34.4	6	2.56.7	6	3.78.9
7	0.14.3	7	1.36.5	7	2.58.7	7	3.80.9
8	0.16.3	8	1.38.5	8	2.60.7	8	3.83.0
9	0.18.3	9	1.40.6	9	2.62.8	9	3.85.0
10	0.20.4	10	1.42.6	10	2.64.8	10	3.87.0
11	0.22.4	11	1.44.6	11	2.66.9	11	3.89.1
1.0	0.24.4	6.0	1.46.7	11.0	2.68.9	16.0	3.91.1
1	0.26.5	1	1.48.7	1	2.70.9	1	3.93.1
2	0.28.5	2	1.50.7	2	2.73.0	2	3.95.2
3	0.30.6	3	1.52.8	3	2.75.0	3	3.97.2
4	0.32.6	4	1.54.8	4	2.77.0	4	3.99.3
5	0.34.6	5	1.56.9	5	2.79.1	5	4.01.3
6	0.36.7	6	1.58.9	6	2.81.1	6	4.03.3
7	0.38.7	7	1.60.9	7	2.83.1	7	4.05.4
8	0.40.7	8	1.63.0	8	2.85.2	8	4.07.4
9	0.42.8	9	1.65.0	9	2.87.2	9	4.09.4
10	0.44.8	10	1.67.0	10	2.89.3	10	4.11.5
11	0.46.9	11	1.69.1	11	2.91.3	11	4.13.5
2.0	0.48.9	7.0	1.71.1	12.0	2.93.3	17.0	4.15.6
1	0.50.9	1	1.73.1	1	2.95.4	1	4.17.6
2	0.53.0	2	1.75.2	2	2.97.4	2	4.19.6
3	0.55.0	3	1.77.2	3	2.99.4	3	4.21.7
4	0.57.0	4	1.79.3	4	3.01.5	4	4.23.7
5	0.59.1	5	1.81.3	5	3.03.5	5	4.25.7
6	0.61.1	6	1.83.3	6	3.05.6	6	4.27.8
7	0.63.1	7	1.85.4	7	3.07.6	7	4.29.8
8	0.65.2	8	1.87.4	8	3.09.6	8	4.31.9
9	0.67.2	9	1.89.4	9	3.11.7	9	4.33.9
10	0.69.3	10	1.91.5	10	3.13.7	10	4.35.9
11	0.71.3	11	1.93.5	11	3.15.7	11	4.38.0
3.0	0.73.3	8.0	1.95.6	13.0	3.17.8	18.0	4.40.0
1	0.75.4	1	1.97.6	1	3.19.8	1	4.42.0
2	0.77.4	2	1.99.6	2	3.21.9	2	4.44.1
3	0.79.4	3	2.01.7	3	3.23.9	3	4.46.1
4	0.81.5	4	2.03.7	4	3.25.9	4	4.48.1
5	0.83.5	5	2.05.7	5	3.28.0	5	4.50.2
6	0.85.6	6	2.07.8	6	3.30.0	6	4.52.2
7	0.87.6	7	2.09.8	7	3.32.0	7	4.54.3
8	0.89.6	8	2.11.9	8	3.34.1	8	4.56.3
9	0.91.7	9	2.13.9	9	3.36.1	9	4.58.3
10	0.93.7	10	2.15.9	10	3.38 1	10	4.60.4
11	0.95.7	11	2.18.0	11	3.40.2	11	4.62.4
4.0	0.97.8	9.0	2.20.0	14.0	3.42.2	19.0	4.64.4
1	0.99.8	1	2.22.0	1	3.44.3	1	4.66.5
2	1.01.9	2	2.24.1	2	3.46.3	2	4.68.5
3	1.03.9	3	2.26.1	3	3.48.3	3	4.70.6
4	1.05.9	4	2.28.1	4	3.50.4	4	4.72.6
5	1.08.0	5	2.30.2	5	3.52.4	5	4.74.6
6	1.10.0	6	2.32.2	6	3.54.4	6	4.76.7
7	1.12.0	7	2.34.3	7	3.56.5	7	4.78.7
8	1.14.1	8	2.36.3	8	3.58.5	8	4.80.7
9	1.16.1	9	2.38.3	9	3.60.6	9	4.82.8
10	1.18.1	10	2.40.4	10	3.62.6	10	4.84.8
11	1.20.2	11	2.42.4	11	3.64.6	11	4.86.9

DOMINION MONEY.		
DOLLS.	s.d.	DOLLS.
2.44.4	**15.0**	3.66.7
2.46.5	1	3.68.7
2.48.5	2	3.70.7
2.50.6	3	3.72.8
2.52.6	4	3.74.8
2.54.6	5	3.76.9
2.56.7	6	3.78.9
2.58.7	7	3.80.9
2.60.7	8	3.83.0
2.62.8	9	3.85.0
2.64.8	10	3.87.0
2.66.9	11	3.89.1
2.68.9	**16.0**	3.91.1
2.70.9	1	3.93.1
2.73.0	2	3.95.2
2.75.0	3	3.97.2
2.77.0	4	3.99.3
2.79.1	5	4.01.3
2.81.1	6	4.03.3
2.83.1	7	4.05.4
2.85.2	8	4.07.4
2.87.2	9	4.09.4
2.89.3	10	4.11.5
2.91.3	11	4.13.5
2.93.3	**17.0**	4.15.6
2.95.4	1	4.17.6
2.97.4	2	4.19.6
2.99.4	3	4.21.7
3.01.5	4	4.23.7
3.03.5	5	4.25.7
3.05.6	6	4.27.8
3.07.6	7	4.29.8
3.09.6	8	4.31.9
3.11.7	9	4.33.9
3.13.7	10	4.35.9
3.15.7	11	4.38.0
3.17.8	**18.0**	4.40.0
3.19.8	1	4.42.0
3.21.9	2	4.44.1
3.23.9	3	4.46.1
3.25.9	4	4.48.1
3.28.0	5	4.50.2
3.30.0	6	4.52.2
3.32.0	7	4.54.3
3.34.1	8	4.56.3
3.36.1	9	4.58.3
3.38.1	10	4.60.4
3.40.2	11	4.62.4
3.42.2	**19.0**	4.64.4
3.44.3	1	4.66.5
3.46.3	2	4.68.5
3.48.3	3	4.70.6
3.50.4	4	4.72.6
3.52.4	5	4.74.6
3.54.4	6	4.76.7
3.56.5	7	4.78.7
3.58.5	8	4.80.7
3.60.6	9	4.82.8
3.62.6	10	4.84.8
3.64.6	11	4.86.9

DOMINION MONEY, INTO } **Exch. 10 % Prem.** { STERLING EXCHANGE.

$	Units, Tens. £ s. d.	Hundreds. £ s. d.	$	Units, Tens. £ s. d.	Hundreds. £ s. d.
1	. 4. 1	20. 9. 1	**51**	10. 8. 7¾	1043. 3. 7¾
2	. 8. 2¼	40.18. 2¼	**52**	10.12. 8¾	1063.12. 8¾
3	.12. 3¼	61. 7. 3¼	**53**	10.16. 9¾	1084. 1. 9¾
4	.16. 4¼	81.16. 4¼	**54**	11. 0.11	1104.10.11
5	1. 0. 5½	102. 5. 5½	**55**	11. 5. 0	1125. 0. 0
6	1. 4. 6½	122.14. 6½	**56**	11. 9. 1	1145. 9. 1
7	1. 8. 7¾	143. 3. 7¾	**57**	11.13. 2¼	1165.18. 2¼
8	1.12. 8¾	163.12. 8¾	**58**	11.17. 3¼	1186. 7. 3¼
9	1.16. 9¾	184. 1. 9¾	**59**	12. 1. 4¼	1206.16. 4¼
10	2. 0.11	204.10.11	**60**	12. 5. 5½	1227. 5. 5½
11	2. 5. 0	225. 0. 0	**61**	12. 9. 6½	1247.14. 6½
12	2. 9. 1	245. 9. 1	**62**	12.13. 7¾	1268. 3. 7¾
13	2.13. 2¼	265.18. 2¼	**63**	12.17. 8¾	1288.12. 8¾
14	2.17. 3¼	286. 7. 3¼	**64**	13. 1. 9¾	1309. 1. 9¾
15	3. 1. 4¼	306.16. 4¼	**65**	13. 5.11	1329.10.11
16	3. 5. 5½	327. 5. 5½	**66**	13.10. 0	1350. 0. 0
17	3. 9. 6½	347.14. 6½	**67**	13.14. 1	1370. 9. 1
18	3.13. 7¾	368. 3. 7¾	**68**	13.18. 2¼	1390.18. 2¼
19	3.17. 8¾	388.12. 8¾	**69**	14. 2. 3¼	1411. 7. 3¼
20	4. 1. 9¾	409. 1. 9¾	**70**	14. 6. 4¼	1431.16. 4¼
21	4. 5.11	429.10.11	**71**	14.10. 5½	1452. 5. 5½
22	4.10. 0	450. 0. 0	**72**	14.14. 6½	1472.14. 6½
23	4.14. 1	470. 9. 1	**73**	14.18. 7¾	1493. 3. 7¾
24	4.18. 2¼	490.18. 2¼	**74**	15. 2. 8¾	1513.12. 8¾
25	5. 2. 3¼	511. 7. 3¼	**75**	15 6. 9¾	1534. 1. 9¾
26	5. 6. 4¼	531.16. 4¼	**76**	15.10.11	1554.10.11
27	5.10. 5½	552. 5. 5½	**77**	15.15. 0	1575. 0. 0
28	5.14. 6½	572.14. 6½	**78**	15.19. 1	1595. 9. 1
29	5.18. 7¾	593. 3. 7¾	**79**	16. 3. 2¼	1615.18. 2¼
30	6. 2. 8¾	613.12. 8¾	**80**	16. 7. 3¼	1636. 7. 3¼
31	6. 6. 9¾	634. 1. 9¾	**81**	16.11. 4¼	1656.16. 4¼
32	6.10.11	654.10.11	**82**	16.15. 5½	1677. 5. 5½
33	6.15. 0	675. 0. 0	**83**	16.19. 6½	1697.14. 6½
34	6.19. 1	695. 9. 1	**84**	17. 3. 7¾	1718. 3. 7¾
35	7. 3. 2¼	715.18. 2¼	**85**	17. 7. 8¾	1738.12. 8¾
36	7. 7. 3¼	736. 7. 3¼	**86**	17.11. 9¾	1759. 1. 9¾
37	7.11. 4¼	756.16. 4¼	**87**	17.15.11	1779.10.11
38	7.15. 5½	777. 5. 5½	**88**	18. 0. 0	1800. 0. 0
39	7.19. 6½	797.14. 6½	**89**	18. 4. 1	1820. 9. 1
40	8. 3. 7¾	818. 3. 7¾	**90**	18. 8. 2¼	1840.18. 2¼
41	8. 7. 8¾	838.12. 8¾	**91**	18.12. 3¼	1861. 7. 3¼
42	8.11. 9¾	859. 1. 9¾	**92**	18.16. 4¼	1881.16. 4¼
43	8.15.11	879.10.11	**93**	19. 0. 5½	1902. 5. 5½
44	9. 0. 0	900. 0. 0	**94**	19. 4. 6½	1922.14. 6½
45	9. 4. 1	920. 9. 1	**95**	19. 8. 7¾	1943. 3. 7¾
46	9. 8. 2¼	940.18. 2¼	**96**	19.12. 8¾	1963.12. 8¾
47	9.12. 3¼	961. 7. 3¼	**97**	19.16. 9¾	1984. 1. 9¾
48	9.16. 4¼	981.16. 4¼	**98**	20. 0.11	2004.10.11
49	10. 0. 5½	1002. 5. 5½	**99**	20. 5. 0	2025. 0. 0
50	10. 4. 6½	1022.14. 6½	**100**	20. 9. 1	2045. 9. 1

CENTS.	s. d.	CENTS.	s. d.
		50	2. 0½
1	. 0½	1	2. 1
2	. 1	2	2. 1½
3	. 1½	3	2. 2
4	. 2	4	2. 2½
5	. 2½	5	2. 3
6	. 3	6	2. 3½
7	. 3½	7	2. 4
8	. 4	8	2. 4½
9	. 4½	9	2. 5
10	. 5	**60**	2. 5½
1	. 5½	1	2. 6
2	. 6	2	2. 6½
3	. 6½	3	2. 7
4	. 6¾	4	2. 7½
5	. 7¼	5	2. 8
6	. 7¾	6	2. 8½
7	. 8¼	7	2. 9
8	. 8¾	8	2. 9½
9	. 9¼	9	2. 9¾
20	. 9¾	**70**	2.10¼
1	.10¼	1	2.10¾
2	.10¾	2	2.11¼
3	.11¼	3	2.11¾
4	.11¾	4	3. 0¼
5	1. 0¼	5	3. 0¾
6	1. 0¾	6	3. 1¼
7	1. 1¼	7	3. 1¾
8	1. 1¾	8	3. 2¼
9	1. 2¼	9	3. 2¾
30	1. 2¾	**80**	3. 3¼
1	1. 3¼	1	3. 3¾
2	1. 3¾	2	3. 4¼
3	1. 4¼	3	3. 4¾
4	1. 4¾	4	3. 5¼
5	1. 5¼	5	3. 5¾
6	1. 5¾	6	3. 6¼
7	1. 6¼	7	3. 6¾
8	1. 6¾	8	3. 7¼
9	1. 7¼	9	3. 7¾
40	1. 7¾	**90**	3. 8¼
1	1. 8¼	1	3. 8¾
2	1. 8½	2	3. 9¼
3	1. 9	3	3. 9¾
4	1. 9½	4	3.10¼
5	1.10	5	3.10¾
6	1.10½	6	3.11¼
7	1.11	7	3.11½
8	1.11½	8	4. 0
9	2. 0	9	4. 0½

STERLING EXCHANGE, INTO } **Exch. $10\frac{1}{8}$ % Prem.** { DOMINION MONEY.

£	DOLLARS.			£	DOLLARS.		
	. . .		.		. . . . .		.
1	4.89	44	4	**51**	249.61	66	7
2	9.78	88	9	**52**	254.51	11	1
3	14.68	33	3	**53**	259.40	55	6
4	19.57	77	8	**54**	264.30	00	0
5	24.47	22	2	**55**	269.19	44	4
6	29.36	66	7	**56**	274.08	88	9
7	34.26	11	1	**57**	278.98	33	3
8	39.15	55	6	**58**	283.87	77	8
9	44.05	00	0	**59**	288.77	22	2
10	48.94	44	4	**60**	293.66	66	7
11	53.83	88	9	**61**	298.56	11	1
12	58.73	33	3	**62**	303.45	55	6
13	63.62	77	8	**63**	308.35	00	0
14	68.52	22	2	**64**	313.24	44	4
15	73.41	66	7	**65**	318.13	88	9
16	78.31	11	1	**66**	323.03	33	3
17	83.20	55	6	**67**	327.92	77	8
18	88.10	00	0	**68**	332.82	22	2
19	92.99	44	4	**69**	337.71	66	7
20	97.88	88	9	**70**	342.61	11	1
21	102.78	33	3	**71**	347.50	55	6
22	107.67	77	8	**72**	352.40	00	0
23	112.57	22	2	**73**	357.29	44	4
24	117.46	66	7	**74**	362.18	88	9
25	122.36	11	1	**75**	367.08	33	3
26	127.25	55	6	**76**	371.97	77	8
27	132.15	00	0	**77**	376.87	22	2
28	137.04	44	4	**78**	381.76	66	7
29	141.93	88	9	**79**	386.66	11	1
30	146.83	33	3	**80**	391.55	55	6
31	151.72	77	8	**81**	396.45	00	0
32	156.62	22	2	**82**	401.34	44	4
33	161.51	66	7	**83**	406.23	88	9
34	166.41	11	1	**84**	411.13	33	3
35	171.30	55	6	**85**	416.02	77	8
36	176.20	00	0	**86**	420.92	22	2
37	181.09	44	4	**87**	425.81	66	7
38	185.98	88	9	**88**	430.71	11	1
39	190.88	33	3	**89**	435.60	55	6
40	195.77	77	8	**90**	440.50	00	0
41	200.67	22	2	**91**	445.39	44	4
42	205.56	66	7	**92**	450.28	88	9
43	210.46	11	1	**93**	455.18	33	3
44	215.35	55	6	**94**	460.07	77	8
45	220.25	00	0	**95**	464.97	22	2
46	225.14	44	4	**96**	469.86	66	7
47	230.03	88	9	**97**	474.76	11	1
48	234.93	33	3	**98**	479.65	55	6
49	239.82	77	8	**99**	484.55	00	0
50	244.72	22	2	**100**	489.44	44	4

s.d.	DOLLS.	s.d.	DOLLS.	s.d.	DOLLS.	s.d.	DOLLS.
		5.0	1.22.4	**10.0**	2.44.7	**15.0**	3.67.1
1	0.02.0	1	1.24.4	1	2.46.8	1	3.69.1
2	0.04.1	2	1.26.4	2	2.48.8	2	3 71.2
3	0.06.1	3	1.28.5	3	2.50.8	3	3.73.2
4	0.08.2	4	1.30.5	4	2.52.9	4	3.75.2
5	0.10.2	5	1.32.6	5	2.54.9	5	3.77.3
6	0.12.2	6	1.34.6	6	2.57.0	6	3.79.3
7	0.14.3	7	1.36.6	7	2.59.0	7	3.81.4
8	0.16.3	8	1.38.7	8	2.61.0	8	3.83.4
9	0.18.4	9	1.40.7	9	2.63.1	9	3.85.4
10	0.20.4	10	1.42.8	10	2.65.1	10	3.87.5
11	0.22.4	11	1.44.8	11	2.67.2	11	3.89.5
1.0	0.24.5	**6.0**	1.46.8	**11.0**	2.69.2	**16.0**	3.91.6
1	0.26.5	1	1.48.9	1	2.71.2	1	3.93.6
2	0.28.6	2	1.50.9	2	2.73.3	2	3.95.6
3	0.30.6	3	1.53.0	3	2.75.3	3	3.97.7
4	0.32.6	4	1.55.0	4	2.77.4	4	3.99.7
5	0.34.7	5	1.57.0	5	2.79.4	5	4.01.8
6	0.36.7	6	1.59.1	6	2.81.4	6	4.03.8
7	0.38.7	7	1.61.1	7	2.83.5	7	4.05.8
8	0.40.8	8	1.63.1	8	2.85.5	8	4.07.9
9	0.42.8	9	1.65.2	9	2.87.5	9	4.09.9
10	0.44.9	10	1.67.2	10	2.89.6	10	4.11.9
11	0.46.9	11	1.69.3	11	2.91.6	11	4.14.0
2.0	0.48.9	**7.0**	1.71.3	**12.0**	2.93.7	**17.0**	4.16.0
1	0.51.0	1	1.73.3	1	2.95.7	1	4.18.1
2	0.53.0	2	1.75.4	2	2.97.7	2	4.20.1
3	0.55.1	3	1.77.4	3	2.99.8	3	4.22.1
4	0.57.1	4	1.79.5	4	3.01.8	4	4.24.2
5	0.59.1	5	1.81.5	5	3.03.9	5	4.26.2
6	0.61.2	6	1.83.5	6	3.05.9	6	4.28.3
7	0.63.2	7	1.85.6	7	3.07.9	7	4.30.3
8	0.65.3	8	1.87.6	8	3.10.0	8	4.32.3
9	0.67.3	9	1.89.7	9	3.12.0	9	4.34.4
10	0.69.3	10	1.91.7	10	3.14.1	10	4.36.4
11	0.71.4	11	1.93.7	11	3.16.1	11	4.38.5
3.0	0.73.4	**8.0**	1.95.8	**13.0**	3.18.1	**18.0**	4.40.5
1	0.75.5	1	1.97.8	1	3.20.2	1	4.42.5
2	0.77.5	2	1.99.9	2	3.22.2	2	4.44.6
3	0.79.5	3	2.01.9	3	3.24.3	3	4.46.6
4	0.81.6	4	2.03.9	4	3.26.3	4	4.48.7
5	0.83.6	5	2.06.0	5	3.28.3	5	4.50.7
6	0.85.7	6	2.08.0	6	3.30.4	6	4.52.7
7	0.87.7	7	2.10.1	7	3.32.4	7	4.54.8
8	0.89.7	8	2.12.1	8	3.34.5	8	4.56.8
9	0.91.8	9	2.14.1	9	3.36.5	9	4.58.9
10	0.93.8	10	2.16.2	10	3.38.5	10	4.60.9
11	0.95.8	11	2.18.2	11	3.40.6	11	4.62.9
4.0	0.97.9	**9.0**	2.20.3	**14.0**	3.42.6	**19.0**	4.65.0
1	0.99.9	1	2.22.3	1	3.44.7	1	4.67.0
2	1.02.0	2	2.24.3	2	3.46.7	2	4.69.1
3	1.04.0	3	2.26.4	3	3.48.7	3	4.71.1
4	1.06.0	4	2.28.4	4	3.50.8	4	4.73.1
5	1.08.1	5	2.30.4	5	3.52.8	5	4.75.2
6	1.10.1	6	2.32 5	6	3.54.8	6	4.77.2
7	1.12.2	7	2.34.5	7	3.56.9	7	4.79.2
8	1.14.2	8	2.36.6	8	3.58.9	8	4.81.3
9	1.16.2	9	2.38.6	9	3.61.0	9	4.83.3
10	1.18.3	10	2.40.6	10	3.63.0	10	4.85.4
11	1.20.3	11	2.42.7	11	3.65.0	11	4.87.4

DOMINION MONEY.

LLS.	s.d.	DOLLS.
44.7	**15.0**	3.67.1
46.8	1	3.69.1
48.8	2	3 71.2
50.8	3	3.73.2
52.9	4	3.75.2
54.9	5	3.77.3
57.0	6	3.79.3
59.0	7	3.81.4
61.0	8	3.83.4
63.1	9	3.85.4
65.1	10	3.87.5
67.2	11	3.89.5
69.2	**16.0**	3.91.6
71.2	1	3.93.6
73.3	2	3.95.6
75.3	3	3.97.7
77.4	4	3.99.7
79.4	5	4.01.8
81.4	6	4.03.8
83.5	7	4.05.8
85.5	8	4.07.9
87.5	9	4.09.9
89.6	10	4.11.9
91.6	11	4.14.0
93.7	**17.0**	4.16.0
95.7	1	4.18.1
97.7	2	4.20.1
99.8	3	4.22.1
1.8	4	4.24.2
3.9	5	4.26.2
5.9	6	4.28.3
7.9	7	4.30.3
0.0	8	4.32.3
2.0	9	4.34.4
4.1	10	4.36.4
6.1	11	4.38.5
8.1	**18.0**	4.40.5
0.2	1	4.42.5
2.2	2	4.44.6
.3	3	4.46.6
.3	4	4.48.7
.3	5	4.50.7
.4	6	4.52.7
.4	7	4.54.8
.5	8	4.56.8
.5	9	4.58.9
.5	10	4.60.9
.6	11	4.62.9
6	**19.0**	4.65.0
7	1	4.67.0
7	2	4.69.1
7	3	4.71.1
8	4	4.73.1
8	5	4.75.2
8	6	4.77.2
9	7	4.79.2
9	8	4.81.3
9	9	4.83.3
0	10	4.85.4
0	11	4.87.4

DOMINION MONEY, INTO } **Exch. 10⅛ % Prem.** { STERLING EXCHANGE.

$	Units, Tens. £ s. d.	Hundreds. £ s. d.	$	Units, Tens. £ s. d.	Hundreds. £ s. d.	CENTS.	s. d.	CENTS.	s. d.
1	. 4. 1	20. 8. 7½	**51**	10. 8. 4¾	1041.19.11½			**50**	2. 0½
2	. 8. 2	40.17. 3	**52**	10.12. 5¾	1062. 8. 7	1	. 0½	1	2. 1
3	.12. 3	61. 5.10½	**53**	10.16. 6¾	1082.17. 2½	2	. 1	2	2. 1½
4	.16. 4¼	81.14. 6	**54**	11. 0. 8	1103. 5.10	3	. 1½	3	2. 2
5	1. 0. 5¼	102. 3. 1½	**55**	11. 4. 9	1123.14. 5½	4	. 2	4	2. 2½
6	1. 4. 6¼	122.11. 9	**56**	11. 8.10	1144. 3. 1	5	. 2½	5	2. 3
7	1. 8. 7¼	143. 0. 4¾	**57**	11.12.11	1164.11. 8½	6	. 3	6	2. 3½
8	1.12. 8¼	163. 9. 0¼	**58**	11.17. 0	1185. 0. 4	7	. 3½	7	2. 4
9	1.16. 9¼	183.17. 7¾	**59**	12. 1. 1	1205. 8.11½	8	. 4	8	2. 4½
10	2. 0.10¼	204. 6. 3¼	**60**	12. 5. 2	1225.17. 7	9	. 4½	9	2. 5
11	2. 4.11½	224.14.10¾	**61**	12. 9. 3¼	1246. 6. 2¾	**10**	. 5	**60**	2. 5½
12	2. 9. 0½	245. 3. 6¼	**62**	12.13. 4¼	1266.14.10¼	1	. 5½	1	2. 6
13	2.13. 1½	265.12. 1¾	**63**	12.17. 5¼	1287. 3. 5¾	2	. 6	2	2. 6½
14	2.17. 2½	286. 0. 9¼	**64**	13. 1. 6¼	1307.12. 1¼	3	. 6¼	3	2. 7
15	3. [illegible]. 3½	306. 9. 4¾	**65**	13. 5. 7¼	1328. 0. 8¾	4	. 6¾	4	2. 7½
16	3. [illegible]	326.18. 0¼	**66**	13. 9. 8¼	1348. 9. 4¼	5	. 7¼	5	2. 7¾
17	3 9. [illegible]	347. 6. 7¾	**67**	13.13. 9¼	1368.17.11¾	6	. 7¾	6	2. 8¼
18	3.13. 6¾	367.15. 3¼	**68**	13.17.10½	1389. 6. 7¼	7	. 8¼	7	2. 8¾
19	3.17. 7¾	388. 3.10¾	**69**	14. 1.11½	1409.15. 2¾	8	. 8¾	8	2. 9¼
20	4. [illegible]. 8¾	408.12. 6¼	**70**	14. 6. 0½	1430. 3.10¼	9	. 9¼	9	2. 9¾
21	4. 5. 9¾	429. 1. 2	**71**	14.10. 1½	1450.12. 5¾	**20**	. 9¾	**70**	2.10¼
22	[illegible]. 9.10¾	449. 9. 9½	**72**	14.14. 2½	1471. 1. 1¼	1	.10¼	1	2.10¾
23	4.13.11¾	469.18. 5	**73**	14.18. 3½	1491. 9. 8¾	2	.10¾	2	2.11¼
24	4.18. 0¾	490. 7. 0½	**74**	15. 2. 4½	1511.18. 4½	3	.11¼	3	2.11¾
25	5. 2. 2	510.15. 8	**75**	15. 6. 5¾	1532. 7. 0	4	.11¾	4	3. 0¼
26	5. 6. 3	531. 4. 3½	**76**	15.10. 6¾	1552.15. 7½	5	1. 0¼	5	3. 0¾
27	5.10. 4	551.12.11	**77**	15.14. 7¾	1573. 4. 3	6	1. 0¾	6	3. 1¼
28	5.14. 5	572. 1. 6½	**78**	15.18. 8¾	1593.12.10½	7	1. 1¼	7	3. 1¾
29	5.18. 6	592.10. 2	**79**	16. 2. 9¾	1614. 1. 6	8	1. 1¾	8	3. 2¼
30	6. 2. 7	612.18. 9½	**80**	16. 6.10¾	1634.10. 1½	9	1. 2¼	9	3. 2¾
31	6. 6. 8	633. 7. 5	**81**	16.10.11¾	1654.18. 9	**30**	1. 2¾	**80**	3. 3¼
32	6.10. 9¼	653.16. 0½	**82**	16.15. 1	1675. 7. 4½	1	1. 3¼	1	3. 3¾
33	6.14.10¼	674. 4. 8	**83**	16.19. 2	1695.16. 0	2	1. 3¾	2	3. 4¼
34	6.18.11¼	694.13. 3¾	**84**	17. 3. 3	1716. 4. 7½	3	1. 4¼	3	3. 4¾
35	7. 3. 0¼	715. 1.11¼	**85**	17. 7. 4	1736.13. 3	4	1. 4¾	4	3. 5¼
36	7. 7. 1¼	735.10. 6¾	**86**	17.11. 5	1757. 1.10½	5	1. 5¼	5	3. 5¾
37	7.11. 2¼	755.19. 2¼	**87**	17.15. 6	1777.10. 6¼	6	1. 5¾	6	3. 6¼
38	7.15. 3¼	776. 7. 9¾	**88**	17.19. 7	1797.19. 1¾	7	1. 6¼	7	3. 6¾
39	7.19. 4¼	796.16. 5¼	**89**	18. 3. 8¼	1818. 7. 9¼	8	1. 6¾	8	3. 7¼
40	8. 3. 5½	817. 5. 0¾	**90**	18. 7. 9¼	1838.16. 4¾	9	1. 7	9	3. 7¾
41	8. 7. 6½	837.13. 8¼	**91**	18.11.10¼	1859. 5. 0¼	**40**	1. 7½	**90**	3. 8¼
42	8.11. 7½	858. 2. 3¾	**92**	18.15.11¼	1879.13. 7¾	1	1. 8	1	3. 8½
43	8.15. 8½	878.10.11¼	**93**	19. 0. 0¼	1900. 2. 3¼	2	1. 8½	2	3. 9
44	8.19. 9½	898.19. 6¾	**94**	19. 4. 1¼	1920.10.10¾	3	1. 9	3	3. 9½
45	9. 3.10½	919. 8. 2¼	**95**	19. 8. 2¼	1940.19. 6¼	4	1. 9½	4	3.10
46	9. 7.11½	939.16. 9¾	**96**	19.12. 3½	1961. 8. 1¾	5	1.10	5	3.10½
47	9.12. 0¾	960. 5. 5½	**97**	19.16. 4½	1981.16. 9¼	6	1.10½	6	3.11
48	9.16. 1¾	980.14. 1	**98**	20. 0. 5½	2002. 5. 4¾	7	1.11	7	3.11½
49	10. 0. 2¾	1001. 2. 8½	**99**	20. 4. 6½	2022.14. 0¼	8	1.11½	8	4. 0
50	10. 4. 3¾	1021.11. 4	**100**	20. 8. 7½	2043. 2. 7¾	9	2. 0	9	4. 0½

STERLING EXCHANGE, INTO } **Exch. 10¼ % Prem.** { DOMINION MONEY.

£	DOLLARS.			£	DOLLARS.		
	. . .		.		. . . . .		.
1	4.90	00	0	**51**	249.90	00	0
2	9.80	00	0	**52**	254.80	00	0
3	14.70	00	0	**53**	259.70	00	0
4	19.60	00	0	**54**	264.60	00	0
5	24.50	00	0	**55**	269.50	00	0
6	29.40	00	0	**56**	274.40	00	0
7	34.30	00	0	**57**	279.30	00	0
8	39.20	00	0	**58**	284.20	00	0
9	44.10	00	0	**59**	289.10	00	0
10	49.00	00	0	**60**	294.00	00	0
11	53.90	00	0	**61**	298.90	00	0
12	58.80	00	0	**62**	303.80	00	0
13	63.70	00	0	**63**	308.70	00	0
14	68.60	00	0	**64**	313.60	00	0
15	73.50	00	0	**65**	318.50	00	0
16	78.40	00	0	**66**	323.40	00	0
17	83.30	00	0	**67**	328.30	00	0
18	88.20	00	0	**68**	333.20	00	0
19	93.10	00	0	**69**	338.10	00	0
20	98.00	00	0	**70**	343.00	00	0
21	102.90	00	0	**71**	347.90	00	0
22	107.80	00	0	**72**	352.80	00	0
23	112.70	00	0	**73**	357.70	00	0
24	117.60	00	0	**74**	362.60	00	0
25	122.50	00	0	**75**	367.50	00	0
26	127.40	00	0	**76**	372.40	00	0
27	132.30	00	0	**77**	377.30	00	0
28	137.20	00	0	**78**	382.20	00	0
29	142.10	00	0	**79**	387.10	00	0
30	147.00	00	0	**80**	392.00	00	0
31	151.90	00	0	**81**	396.90	00	0
32	156.80	00	0	**82**	401.80	00	0
33	161.70	00	0	**83**	406.70	00	0
34	166.60	00	0	**84**	411.60	00	0
35	171.50	00	0	**85**	416.50	00	0
36	176.40	00	0	**86**	421.40	00	0
37	181.30	00	0	**87**	426.30	00	0
38	186.20	00	0	**88**	431.20	00	0
39	191.10	00	0	**89**	436.10	00	0
40	196.00	00	0	**90**	441.00	00	0
41	200.90	00	0	**91**	445.90	00	0
42	205.80	00	0	**92**	450.80	00	0
43	210.70	00	0	**93**	455.70	00	0
44	215.60	00	0	**94**	460.60	00	0
45	220.50	00	0	**95**	465.50	00	0
46	225.40	00	0	**96**	470.40	00	0
47	230.30	00	0	**97**	475.30	00	0
48	235.20	00	0	**98**	480.20	00	0
49	240.10	00	0	**99**	485.10	00	0
50	245.00	00	0	**100**	490.00	00	0

s.d.	DOLLS.	s.d.	DOLLS.	s.d.	DOLLS.	s.d.	DOLLS.
		5.0	1.22.5	**10.0**	2.45.0	**15.0**	3.67.5
1	0.02.0	1	1.24.5	1	2.47.0	1	3.69.5
2	0.04.1	2	1.26.6	2	2.49.1	2	3.71.6
3	0.06.1	3	1.28.6	3	2.51.1	3	3.73.6
4	0.08.2	4	1.30.7	4	2.53.2	4	3.75.7
5	0.10.2	5	1.32.7	5	2.55.2	5	3.77.7
6	0.12.3	6	1.34.8	6	2.57.3	6	3.79.8
7	0.14.3	7	1.36.8	7	2.59.3	7	3.81.8
8	0.16.3	8	1.38.8	8	2.61.3	8	3.83.8
9	0.18.4	9	1.40.9	9	2.63.4	9	3.85.9
10	0.20.4	10	1.42.9	10	2.65.4	10	3.87.9
11	0.22.5	11	1.45.0	11	2.67.5	11	3.90.0
1.0	0.24.5	**6.0**	1.47.0	**11.0**	2.69.5	**16.0**	3.92.0
1	0.26.5	1	1.49.0	1	2.71.5	1	3.94.0
2	0.28.6	2	1.51.1	2	2.73.6	2	3.96.1
3	0.30.6	3	1.53.1	3	2.75.6	3	3.98.1
4	0.32.7	4	1.55.2	4	2.77.7	4	4.00.2
5	0.34.7	5	1.57.2	5	2.79.7	5	4.02.2
6	0.36.8	6	1.59.3	6	2.81.8	6	4.04.3
7	0.38.8	7	1.61.3	7	2.83.8	7	4.06.3
8	0.40.8	8	1.63.3	8	2.85.8	8	4.08.3
9	0.42.9	9	1.65.4	9	2.87.9	9	4.10.4
10	0.44.9	10	1.67.4	10	2.89.9	10	4.12.4
11	0.47.0	11	1.69.5	11	2.92.0	11	4.14.5
2.0	0.49.0	**7.0**	1.71.5	**12.0**	2.94.0	**17.0**	4.16.5
1	0.51.0	1	1.73.5	1	2.96.0	1	4.18.5
2	0.53.1	2	1.75.6	2	2.98.1	2	4.20.6
3	0.55.1	3	1.77.6	3	3.00.1	3	4.22.6
4	0.57.2	4	1.79.7	4	3.02.2	4	4.24.7
5	0.59.2	5	1.81.7	5	3.04.2	5	4.26.7
6	0.61.3	6	1.83.8	6	3.06.3	6	4.28.8
7	0.63.3	7	1.85.8	7	3.08.3	7	4.30.8
8	0.65.3	8	1.87.8	8	3.10.3	8	4.32.8
9	0.67.4	9	1.89.9	9	3.12.4	9	4.34.9
10	0.69.4	10	1.91.9	10	3.14.4	10	4.36.9
11	0.71.5	11	1.94.0	11	3.16.5	11	4.39.0
3.0	0.73.5	**8.0**	1.96.0	**13.0**	3.18.5	**18.0**	4.41.0
1	0.75.5	1	1.98.0	1	3.20.5	1	4.43.0
2	0.77.6	2	2.00.1	2	3.22.6	2	4.45.1
3	0.79.6	3	2.02.1	3	3.24.6	3	4.47.1
4	0.81.7	4	2.04.2	4	3.26.7	4	4.49.2
5	0.83.7	5	2.06.2	5	3.28.7	5	4.51.2
6	0.85.8	6	2.08.3	6	3.30.8	6	4.53.3
7	0.87.8	7	2.10.3	7	3.32.8	7	4.55.3
8	0.89.8	8	2.12.3	8	3.34.8	8	4.57.3
9	0.91.9	9	2.14.4	9	3.36.9	9	4.59.4
10	0.93.9	10	2.16.4	10	3.38.9	10	4.61.4
11	0.96.0	11	2.18.5	11	3.41.0	11	4.63.5
4.0	0.98.0	**9.0**	2.20.5	**14.0**	3.43.0	**19.0**	4.65.5
1	1.00.0	1	2.22.5	1	3.45.0	1	4.67.5
2	1.02.1	2	2.24.6	2	3.47.1	2	4.69.6
3	1.04.1	3	2.26.6	3	3.49.1	3	4.71.6
4	1.06.2	4	2.28.7	4	3.51.2	4	4.73.7
5	1.08.2	5	2.30.7	5	3.53.2	5	4.75.7
6	1.10.3	6	2.32.8	6	3.55.3	6	4.77.8
7	1.12.3	7	2.34.8	7	3.57.3	7	4.79.8
8	1.14.3	8	2.36.8	8	3.59.3	8	4.81.8
9	1.16.4	9	2.38.9	9	3.61.4	9	4.83.9
10	1.18.4	10	2.40.9	10	3.63.4	10	4.85.9
11	1.20.5	11	2.43.0	11	3.65.5	11	4.88.0

DOLLS.	s.d.	DOLLS.
		DOMINION MONEY.
45.0	**15.0**	3.67.5
47.0	1	3.69.5
49.1	2	3.71.6
51.1	3	3.73.6
53.2	4	3.75.7
55.2	5	3.77.7
57.3	6	3.79.8
59.3	7	3.81.8
61.3	8	3.83.8
63.4	9	3.85.9
65.4	10	3.87.9
67.5	11	3.90.0
69.5	**16.0**	3.92.0
71.5	1	3.94.0
73.6	2	3.96.1
75.6	3	3.98.1
77.7	4	4.00.2
79.7	5	4.02.2
81.8	6	4.04.3
83.8	7	4.06.3
85.8	8	4.08.3
87.9	9	4.10.4
89.9	10	4.12.4
92.0	11	4.14.5
94.0	**17.0**	4.16.5
96.0	1	4.18.5
98.1	2	4.20.6
00.1	3	4.22.6
02.2	4	4.24.7
04.2	5	4.26.7
06.3	6	4.28.8
08.3	7	4.30.8
10.3	8	4.32.8
12.4	9	4.34.9
14.4	10	4.36.9
16.5	11	4.39.0
18.5	**18.0**	4.41.0
20.5	1	4.43.0
22.6	2	4.45.1
24.6	3	4.47.1
26.7	4	4.49.2
28.7	5	4.51.2
30.8	6	4.53.3
32.8	7	4.55.3
34.8	8	4.57.3
36.9	9	4.59.4
38.9	10	4.61.4
40.0	11	4.63.5
40.0	**19.0**	4.65.5
41.0	1	4.67.5
43.1	2	4.69.6
45.1	3	4.71.6
47.2	4	4.73.7
49.2	5	4.75.7
51.3	6	4.77.8
53.3	7	4.79.8
55.3	8	4.81.8
57.4	9	4.83.9
59.4	10	4.85.9
61.5	11	4.88.0

DOMINION MONEY, INTO } **Exch. 10¼ % Prem.** { STERLING EXCHANGE.

$	Units, Tens. £ s. d.	Hundreds. £ s. d.	$	Units, Tens. £ s. d.	Hundreds. £ s. d.
1	. 4. 1	20. 8. 2	**51**	10. 8. 2	1040. 16. 4
2	. 8. 2	40. 16. 4	**52**	10. 12. 3	1061. 4. 6
3	.12. 3	61. 4. 6	**53**	10. 16. 4	1081. 12. 7¾
4	.16. 4	81. 12. 7¾	**54**	11. 0. 5	1102. 0. 9¾
5	1. 0. 5	102. 0. 9¾	**55**	11. 4. 6	1122. 8. 11¾
6	1. 4. 6	122. 8. 11¾	**56**	11. 8. 6¾	1142. 17. 1¾
7	1. 8. 6¾	142. 17. 1¾	**57**	11. 12. 7¾	1163. 5. 3¾
8	1. 12. 7¾	163. 5. 3¾	**58**	11. 16. 8¾	1183. 13. 5¾
9	1. 16. 8¾	183. 13. 5¾	**59**	12. 0. 9¾	1204. 1. 7½
10	2. 0. 9¾	204. 1. 7½	**60**	12. 4. 10¾	1224. 9. 9½
11	2. 4. 10¾	224. 9. 9½	**61**	12. 8. 11¾	1244. 17. 11½
12	2. 8. 11¾	244. 17. 11½	**62**	12. 13. 0¾	1265. 6. 1½
13	2. 13. 0¾	265. 6. 1½	**63**	12. 17. 1¾	1285. 14. 3½
14	2. 17. 1¾	285. 14. 3½	**64**	13. 1. 2¾	1306. 2. 5½
15	3. 1. 2¾	306. 2. 5½	**65**	13. 5. 3¾	1326. 10. 7¼
16	3. 5. 3¾	326. 10. 7¼	**66**	13. 9. 4¾	1346. 18. 9¼
17	3. 9. 4¾	346. 18. 9¼	**67**	13. 13. 5¾	1367. 6. 11¼
18	3. 13. 5¾	367. 6. 11¼	**68**	13. 17. 6¾	1387. 15. 1¼
19	3. 17. 6¾	387. 15. 1¼	**69**	14. 1. 7½	1408. 3. 3¼
20	4. 1. 7½	408. 3. 3¼	**70**	14. 5. 8½	1428. 11. 5¼
21	4. 5. 8½	428. 11. 5¼	**71**	14. 9. 9½	1448. 19. 7
22	4. 9. 9½	448. 19. 7	**72**	14. 13. 10½	1469. 7. 9
23	4. 13. 10½	469. 7. 9	**73**	14. 17. 11½	1489. 15. 11
24	4. 17. 11½	489. 15. 11	**74**	15. 2. 0½	1510. 4. 1
25	5. 2. 0½	510. 4. 1	**75**	15. 6. 1½	1530. 12. 3
26	5. 6. 1½	530. 12. 3	**76**	15. 10. 2½	1551. 0. 5
27	5. 10. 2½	551. 0. 5	**77**	15. 14. 3½	1571. 8. 6¾
28	5. 14. 3½	571. 8. 6¾	**78**	15. 18. 4½	1591. 16. 8¾
29	5. 18. 4½	591. 16. 8¾	**79**	16. 2. 5½	1612. 4. 10¾
30	6. 2. 5½	612. 4. 10¾	**80**	16. 6. 6½	1632. 13. 0¾
31	6. 6. 6¼	632. 13. 0¾	**81**	16. 10. 7¼	1653. 1. 2¾
32	6. 10. 7¼	653. 1. 2¾	**82**	16. 14. 8¼	1673. 9. 4¾
33	6. 14. 8¼	673. 9. 4¾	**83**	16. 18. 9¼	1693. 17. 6½
34	6. 18. 9¼	693. 17. 6½	**84**	17. 2. 10¼	1714. 5. 8½
35	7. 2. 10¼	714. 5. 8½	**85**	17. 6. 11¼	1734. 13. 10½
36	7. 6. 11¼	734. 13. 10½	**86**	17. 11. 0¼	1755. 2. 0½
37	7. 11. 0½	755. 2. 0½	**87**	17. 15. 1¼	1775. 10. 2½
38	7. 15. 1¼	775. 10. 2½	**88**	17. 19. 2¼	1795. 18. 4½
39	7. 19. 2¼	795. 18. 4½	**89**	18. 3. 3¼	1816. 6. 6¼
40	8. 3. 3¼	816. 6. 6¼	**90**	18. 7. 4¼	1836. 14. 8¼
41	8. 7. 4¼	836. 14. 8¼	**91**	18. 11. 5¼	1857. 2. 10¼
42	8. 11. 5¼	857. 2. 10¼	**92**	18 15. 6	1877. 11. 0¼
43	8. 15. 6	877. 11. 0¼	**93**	18 19. 7	1897. 19. 2¼
44	8. 19. 7	897. 19. 2¼	**94**	19. 3. 8	1918. 7. 4¼
45	9. 3. 8	918. 7. 4¼	**95**	19. 7. 9	1938. 15. 6
46	9. 7. 9	938. 15. 6	**96**	19. 11. 10	1959. 3. 8
47	9. 11. 10	959. 3. 8	**97**	19. 15. 11	1979. 11. 10
48	9. 15. 11	979. 11. 10	**98**	20. 0. 0	2000. 0. 0
49	10. 0. 0	1000. 0. 0	**99**	20. 4. 1	2020. 8. 2
50	10. 4. 1	1020. 8. 2	**100**	20. 8. 2	2040. 16. 4

CENTS.	s. d.	CENTS.	s. d.
		50	2. 0½
1	. 0½	1	2. 1
2	. 1	2	2. 1½
3	. 1½	3	2. 2
4	. 2	4	2. 2½
5	. 2½	5	2. 3
6	. 3	6	2. 3½
7	. 3½	7	2. 4
8	. 4	8	2. 4½
9	. 4½	9	2. 5
10	. 5	**60**	2. 5½
1	. 5½	1	2. 6
2	. 6	2	2. 6½
3	. 6½	3	2. 6¾
4	. 6¾	4	2. 7¼
5	. 7¼	5	2. 7¾
6	. 7¾	6	2. 8¼
7	. 8¼	7	2. 8¾
8	. 8¾	8	2. 9¼
9	. 9¼	9	2. 9¾
20	. 9¾	**70**	2. 10¼
1	.10¼	1	2. 10¾
2	.10¾	2	2. 11¼
3	.11¼	3	2. 11¾
4	.11¾	4	3. 0¼
5	1. 0¼	5	3. 0¾
6	1. 0¾	6	3. 1¼
7	1. 1¼	7	3. 1¾
8	1. 1¾	8	3. 2¼
9	1. 2¼	9	3. 2¾
30	1. 2¾	**80**	3. 3¼
1	1. 3¼	1	3. 3¾
2	1. 3¾	2	3. 4¼
3	1. 4¼	3	3. 4¾
4	1. 4¾	4	3. 5¼
5	1. 5¼	5	3. 5¾
6	1. 5¾	6	3. 6
7	1. 6	7	3. 6½
8	1. 6½	8	3. 7
9	1. 7	9	3. 7½
40	1. 7½	**90**	3. 8
1	1. 8	1	3. 8½
2	1. 8½	2	3. 9
3	1. 9	3	3. 9½
4	1. 9½	4	3.10
5	1.10	5	3.10½
6	1.10½	6	3.11
7	1.11	7	3.11½
8	1.11½	8	4. 0
9	2. 0	9	4. 0½

STERLING EXCHANGE, INTO } **Exch. 10 3/8 % Prem.** { DOMINION MONEY.

£	DOLLARS.			£	DOLLARS.		
	. ..		.		.. ..		.
1	4.90	55	6	51	250.18	33	3
2	9.81	11	1	52	255.08	88	9
3	14.71	66	7	53	259.99	44	4
4	19.62	22	2	54	264.90	00	0
5	24.52	77	8	55	269.80	55	6
6	29.43	33	3	56	274.71	11	1
7	34.33	88	9	57	279.61	66	7
8	39.24	44	4	58	284.52	22	2
9	44.15	00	0	59	289.42	77	8
10	49.05	55	6	60	294.33	33	3
11	53.96	11	1	61	299.23	88	9
12	58.86	66	7	62	304.14	44	4
13	63.77	22	2	63	309.05	00	0
14	68.67	77	8	64	313.95	55	6
15	73.58	33	3	65	318.86	11	1
16	78.48	88	9	66	323.76	66	7
17	83.39	44	4	67	328.67	22	2
18	88.30	00	0	68	333.57	77	8
19	93.20	55	6	69	338.48	33	3
20	98.11	11	1	70	343.38	88	9
21	103.01	66	7	71	348.29	44	4
22	107.92	22	2	72	353.20	00	0
23	112.82	77	8	73	358.10	55	6
24	117.73	33	3	74	363.01	11	1
25	122.63	88	9	75	367.91	66	7
26	127.54	44	4	76	372.82	22	2
27	132.45	00	0	77	377.72	77	8
28	137.35	55	6	78	382.63	33	3
29	142.26	11	1	79	387.53	88	9
30	147.16	66	7	80	392.44	44	4
31	152.07	22	2	81	397.35	00	0
32	156.97	77	8	82	402.25	55	6
33	161.88	33	3	83	407.16	11	1
34	166.78	88	9	84	412.06	66	7
35	171.69	44	4	85	416.97	22	2
36	176.60	00	0	86	421.87	77	8
37	181.50	55	6	87	426.78	33	3
38	186.41	11	1	88	431.68	88	9
39	191.31	66	7	89	436.59	44	4
40	196.22	22	2	90	441.50	00	0
41	201.12	77	8	91	446.40	55	6
42	206.03	33	3	92	451.31	11	1
43	210.93	88	9	93	456.21	66	7
44	215.84	44	4	94	461.12	22	2
45	220.75	00	0	95	466.02	77	8
46	225.65	55	6	96	470.93	33	3
47	230.56	11	1	97	475.83	88	9
48	235.46	66	7	98	480.74	44	4
49	240.37	22	2	99	485.65	00	0
50	245.27	77	8	100	490.55	55	6

s.d.	DOLLS.	s.d.	DOLLS.	s.d.	DOLLS.	s.d.	DOLLS.
		5.0	1.22.6	10.0	2.45.3	15.0	3.67.9
1	0.02.0	1	1.24.7	1	2.47.3	1	3.70.0
2	0.04.1	2	1.26.7	2	2.49.4	2	3.72.0
3	0.06.1	3	1.28.8	3	2.51.4	3	3.74.0
4	0.08.2	4	1.30.8	4	2.53.5	4	3.76.1
5	0.10.2	5	1.32.9	5	2.55.5	5	3.78.1
6	0.12.3	6	1.34.9	6	2.57.5	6	3.80.2
7	0.14.3	7	1.36.9	7	2.59.6	7	3.82.2
8	0.16.4	8	1.39.0	8	2.61.6	8	3.84.3
9	0.18.4	9	1.41.0	9	2.63.7	9	3.86.3
10	0.20.4	10	1.43.1	10	2.65.7	10	3.88.4
11	0.22.5	11	1.45.1	11	2.67.8	11	3.90.4
1.0	0.24.5	6.0	1.47.2	11.0	2.69.8	16.0	3.92.4
1	0.26.6	1	1.49.2	1	2.71.8	1	3.94.5
2	0.28.6	2	1.51.3	2	2.73.9	2	3.96.5
3	0.30.7	3	1.53.3	3	2.75.9	3	3.98.6
4	0.32.7	4	1.55.3	4	2.78.0	4	4.00.6
5	0.34.7	5	1.57.4	5	2.80.0	5	4.02.7
6	0.36.8	6	1.59.4	6	2.82.1	6	4.04.7
7	0.38.8	7	1.61.5	7	2.84.1	7	4.06.8
8	0.40.9	8	1.63.5	8	2.86.2	8	4.08.8
9	0.42.9	9	1.65.6	9	2.88.2	9	4.10.8
10	0.45.0	10	1.67.6	10	2.90.2	10	4,12.9
11	0.47.0	11	1.69.7	11	2.92.3	11	4.14.9
2.0	0.49.1	7.0	1.71.7	12.0	2.94.3	17.0	4.17.0
1	0.51.1	1	1.73.7	1	2.96.4	1	4.19.0
2	0.53.1	2	1.75.8	2	2.98.4	2	4.21.1
3	0.55.2	3	1.77.8	3	3.00.5	3	4.23.1
4	0.57.2	4	1.79.9	4	3.02.5	4	4.25.1
5	0.59.3	5	1.81.9	5	3.04.6	5	4.27.2
6	0.61.3	6	1.84.0	6	3.06.6	6	4.29.2
7	0.63.4	7	1.86.0	7	3.08.6	7	4.31.3
8	0.65.4	8	1.88.0	8	3.10.7	8	4.33.3
9	0.67.5	9	1.90.1	9	3.12.7	9	4.35.4
10	0.69.5	10	1.92.1	10	3.14.8	10	4.37.4
11	0.71.5	11	1.94.2	11	3.16.8	11	4.39.5
3.0	0.73.6	8.0	1.96.2	13.0	3.18.9	18.0	4.41.5
1	0.75.6	1	1.98.3	1	3.20.9	1	4.43.5
2	0.77.7	2	2.00.3	2	3.22.9	2	4.45.6
3	0.79.7	3	2.02.4	3	3.25.0	3	4.47.6
4	0.81.8	4	2.04.4	4	3.27.0	4	4.49.7
5	0.83.8	5	2.06.4	5	3.29.1	5	4.51.7
6	0.85.8	6	2.08.5	6	3.31.1	6	4.53.8
7	0.87.9	7	2.10.5	7	3.33.2	7	4.55.8
8	0.89.9	8	2.12.6	8	3.35.2	8	4.57.9
9	0.92.0	9	2.14.6	9	3.37.3	9	4.59.9
10	0.94.0	10	2.16.7	10	3.39 3	10	4.61.9
11	0.96.1	11	2.18.[illegible]	11	3.41.3	11	4.64.0
4.0	0.98.1	9.0	2.20.8	14.0	3.43.4	19.0	4.66.0
1	1.00.2	1	2.22.8	1	3.45.4	1	4.68.1
2	1.02.2	2	2.24.8	2	3.47.5	2	4.70.1
3	1.04.2	3	2.26.9	3	3.49.5	3	4.72.2
4	1.06.3	4	2.28.9	4	3.51.6	4	4.74.2
5	1.08.3	5	2.31.0	5	3.53.6	5	4.76.2
6	1.10.4	6	2.33.0	6	3.55.7	6	4.78.3
7	1.12.4	7	2.35.1	7	3.57.7	7	4.80.3
8	1.14.5	8	2.37.1	8	3.59.7	8	4.82.4
9	1.16.5	9	2.39.1	9	3.61.8	9	4.84.4
10	1.18.6	10	2.41.2	10	3.63.8	10	4.86.5
11	1.20.6	11	2.43.2	11	3.65.9	11	4.88.5

DOMINION MONEY.		
DOLLS.	s.d.	DOLLS.
2.45.3	**15.0**	3.67.9
2.47.3	1	3.70.0
2.49.4	2	3.72.0
2.51.4	3	3.74.0
2.53.5	4	3.76.1
2.55.5	5	3.78.1
2.57.5	6	3.80.2
2.59.6	7	3.82.2
2.61.6	8	3.84.3
2.63.7	9	3.86.3
2.65.7	10	3.88.4
2.67.8	11	3.90.4
2.69.8	**16.0**	3.92.4
2.71.8	1	3.94.5
2.73.9	2	3.96.5
2.75.9	3	3.98.6
2.78.0	4	4.00.6
2.80.0	5	4.02.7
2.82.1	6	4.04.7
2.84.1	7	4.06.8
2.86.2	8	4.08.8
2.88.2	9	4.10.8
2.90.2	10	4,12.9
2.92.3	11	4.14.9
2.94.3	**17.0**	4.17.0
2.96.4	1	4.19.0
2.98.4	2	4.21.1
3.00.5	3	4.23.1
3.02.5	4	4.25.1
3.04.6	5	4.27.2
3.06.6	6	4.29.2
3.08.6	7	4.31.3
3.10.7	8	4.33.3
3.12.7	9	4.35.4
3.14.8	10	4.37.4
3.16.8	11	4.39.5
3.18.9	**18.0**	4.41.5
3.20.9	1	4.43.5
3.22.9	2	4.45.6
3.25.0	3	4.47.6
3.27.0	4	4.49.7
3.29.1	5	4.51.7
3.31.1	6	4.53.8
3.33.2	7	4.55.8
3.35.2	8	4.57.9
3.37.3	9	4.59.9
3.39.3	10	4.61.9
3.41.3	11	4.64.0
3.43.4	**19.0**	4.66.0
3.45.4	1	4.68.1
3.47.5	2	4.70.1
3.49.5	3	4.72.2
3.51.6	4	4.74.2
3.53.6	5	4.76.2
3.55.7	6	4.78.3
3.57.7	7	4.80.3
3.59.7	8	4.82.4
3.61.8	9	4.84.4
3.63.8	10	4.86.5
3.65.9	11	4.88.5

DOMINION MONEY, INTO Exch. $10\frac{3}{8}$ % Prem. STERLING EXCHANGE.

$	Units, Tens. £ s. d.	Hundreds. £ s. d.	$	Units, Tens. £ s. d.	Hundreds. £ s. d.
1	. 4. 1	20. 7. 8½	**51**	10. 7. 11¼	1039. 12. 9
2	. 8. 1¾	40. 15. 4¾	**52**	10. 12. 0	1060. 0. 5½
3	.12. 2¾	61. 3. 1¼	**53**	10. 16. 1	1080. 8. 1¾
4	.16. 3¾	81. 10. 9¾	**54**	11. 0. 2	1100. 15. 10¼
5	1. 0. 4½	101. 18. 6	**55**	11. 4. 2¾	1121. 3. 6¾
6	1. 4. 5½	122. 6. 2½	**56**	11. 8. 3¾	1141. 11. 3
7	1. 8. 6½	142. 13. 11	**57**	11. 12. 4¾	1161. 18. 11½
8	1. 12. 7½	163. 1. 7¼	**58**	11. 16. 5½	1182. 6. 8
9	1. 16. 8¼	183. 9. 3¾	**59**	12. 0. 6½	1202. 14. 4¼
10	2. 0. 9¼	203. 17. 0	**60**	12. 4. 7½	1223. 2. 0¾
11	2. 4. 10¼	224. 4. 8½	**61**	12. 8. 8¼	1243. 9. 9¼
12	2. 8. 11	244. 12. 5	**62**	12. 12. 9¼	1263. 17. 5½
13	2. 13. 0	265. 0. 1¼	**63**	12. 16. 10¼	1284. 5. 2
14	2. 17. 1	285. 7. 9¾	**64**	13. 0. 11¼	1304. 12. 10½
15	3. 1. 1¾	305. 15. 6¾	**65**	13. 5. 0	1325. 0. 6¾
16	3. 5. 2¾	326. 3. 2½	**66**	13. 9. 1	1345. 8. 3¼
17	3. 9. 3¾	346. 10. 11	**67**	13. 13. 2	1365. 15. 11½
18	3. 13. 4¾	366. 18. 7½	**68**	13. 17. 2¾	1386. 3. 8
19	3. 17. 5½	387. 6. 3¾	**69**	14. 1. 3¾	1406. 11. 4½
20	4. 1. 6½	407. 14. 0¼	**70**	14. 5. 4¾	1426. 19. 0¾
21	4. 5. 7½	428. 1. 8¾	**71**	14. 9. 5½	1447. 6. 9¼
22	4. 9. 8¼	448. 9. 5	**72**	14. 13. 6½	1467. 14. 5¾
23	4. 13. 9¼	468. 17. 1½	**73**	14. 17. 7½	1488. 2. 2
24	4. 17. 10¼	489. 4. 10	**74**	15. 1. 8½	1508. 9. 10½
25	5. 1. 11	509. 12. 6¼	**75**	15. 5. 9¼	1528. 17. 7
26	5. 6. 0	530. 0. 2¾	**76**	15. 9. 10¼	1549. 5. 3¼
27	5. 10. 1	550. 7. 11¼	**77**	15. 13. 11¼	1569. 12. 11¾
28	5. 14. 2	570. 15. 7½	**78**	15. 18. 0	1590. 0. 8¼
29	5. 18. 2¾	591. 3. 4	**79**	16. 2. 1	1610. 8. 4½
30	6. 2. 3¾	611. 11. 0¼	**80**	16. 6. 2	1630. 16. 1
31	6. 6. 4¾	631. 18. 8¾	**81**	16. 10. 2¾	1651. 3. 9½
32	6. 10. 5½	652. 6. 5¼	**82**	16. 14. 3¾	1671. 11. 5¾
33	6. 14. 6½	672. 14. 1½	**83**	16. 18. 4¾	1691. 19. 2¼
34	6. 18. 7½	693. 1. 10	**84**	17. 2. 5¾	1712. 6. 10½
35	7. 2. 8¼	713. 9. 6½	**85**	17. 6. 6½	1732. 14. 7
36	7. 6. 9¼	733. 17. 2¾	**86**	17. 10. 7½	1753. 2. 3½
37	7. 10. 10¼	754. 4. 11¼	**87**	17. 14. 8½	1773. 9. 11¾
38	7. 14. 11	774. 12. 7¾	**88**	17. 18. 9¼	1793. 17. 8¼
39	7. 19. 0	795. 0. 4	**89**	18. 2. 10¼	1814. 5. 4¾
40	8. 3. 1	815. 8. 0½	**90**	18. 6. 11¼	1834. 13. 1
41	8. 7. 2	835. 15. 9	**91**	18. 11. 0	1855. 0. 9½
42	8. 11. 2¾	856. 3. 5¼	**92**	18. 15. 1	1875. 8. 6
43	8. 15. 3¾	876. 11. 1¾	**93**	18. 19. 2	1895. 16. 2¼
44	8. 19. 4¾	896. 18. 10¼	**94**	19. 3. 2¾	1916. 3. 10¾
45	9. 3. 5½	917. 6. 6½	**95**	19. 7. 3¾	1936. 11. 7¼
46	9. 7. 6½	937. 14. 3	**96**	19. 11. 4¾	1956. 19. 3½
47	9. 11. 7½	958. 1. 11¼	**97**	19. 15. 5¾	1977. 7. 0
48	9. 15. 8¼	978. 9. 7¾	**98**	19. 19. 6¼	1997. 14. 8½
49	9. 19. 9¼	998. 17. 4¼	**99**	20. 3. 7½	2018. 2. 4¾
50	10. 3. 10¼	1019. 5. 0½	**100**	20. 7. 8½	2038. 10. 1¼

CENTS.	s. d.	CENTS.	s. d.
		50	2. 0½
1	. 0½	1	2. 1
2	. 1	2	2. 1½
3	. 1½	3	2. 2
4	. 2	4	2. 2½
5	. 2½	5	2. 3
6	. 3	6	2. 3½
7	. 3½	7	2. 4
8	. 4	8	2. 4½
9	. 4½	9	2. 4¾
10	. 5	**60**	2. 5¼
1	. 5½	1	2. 5¾
2	. 5¾	2	2. 6¼
3	. 6¼	3	2. 6¾
4	. 6¾	4	2. 7¼
5	. 7¼	5	2. 7¾
6	. 7¾	6	2. 8¼
7	. 8¼	7	2. 8¾
8	. 8¾	8	2. 9¼
9	. 9¼	9	2. 9¾
20	. 9¾	**70**	2. 10¼
1	. 10¼	1	2. 10¾
2	. 10¾	2	2. 11¼
3	. 11¼	3	2. 11¾
4	. 11¾	4	3. 0¼
5	1. 0¼	5	3. 0¾
6	1. 0¾	6	3. 1¼
7	1. 1¼	7	3. 1¾
8	1. 1¾	8	3. 2¼
9	1. 2¼	9	3. 2¾
30	1. 2¾	**80**	3. 3¼
1	1. 3¼	1	3. 3¾
2	1. 3¾	2	3. 4
3	1. 4¼	3	3. 4½
4	1. 4¾	4	3. 5
5	1. 5	5	3. 5½
6	1. 5½	6	3. 6
7	1. 6	7	3. 6½
8	1. 6½	8	3. 7
9	1. 7	9	3. 7½
40	1. 7½	**90**	3. 8
1	1. 8	1	3. 8½
2	1. 8½	2	3. 9
3	1. 9	3	3. 9½
4	1. 9½	4	3. 10
5	1. 10	5	3. 10½
6	1. 10½	6	3. 11
7	1. 11	7	3. 11½
8	1. 11½	8	4. 0
9	2. 0	9	4. 0½

STERLING EXCHANGE, INTO } **Exch. 10½ % Prem.** { DOMINION MONEY.

£	DOLLARS.			£	DOLLARS.		
	...		.		... ..		.
1	4.91	11	1	**51**	250.46	66	7
2	9.82	22	2	**52**	255.37	77	8
3	14.73	33	3	**53**	260.28	88	9
4	19.64	44	4	**54**	265.20	00	0
5	24.55	55	6	**55**	270.11	11	1
6	29.46	66	7	**56**	275.02	22	2
7	34.37	77	8	**57**	279.93	33	3
8	39.28	88	9	**58**	284.84	44	4
9	44.20	00	0	**59**	289.75	55	6
10	49.11	11	1	**60**	294.66	66	7
11	54.02	22	2	**61**	299.57	77	8
12	58.93	33	3	**62**	304.48	88	9
13	63.84	44	4	**63**	309.40	00	0
14	68.75	55	6	**64**	314.31	11	1
15	73.66	66	7	**65**	319.22	22	2
16	78.57	77	8	**66**	324.13	33	3
17	83.48	88	9	**67**	329.04	44	4
18	88.40	00	0	**68**	333.95	55	6
19	93.31	11	1	**69**	338.86	66	7
20	98.22	22	2	**70**	343.77	77	8
21	103.13	33	3	**71**	348.68	88	9
22	108.04	44	4	**72**	353.60	00	0
23	112.95	55	6	**73**	358.51	11	1
24	117.86	66	7	**74**	363.42	22	2
25	122.77	77	8	**75**	368.33	33	3
26	127.68	88	9	**76**	373.24	44	4
27	132.60	00	0	**77**	378.15	55	6
28	137.51	11	1	**78**	383.06	66	7
29	142.42	22	2	**79**	387.97	77	8
30	147.33	33	3	**80**	392.88	88	9
31	152.24	44	4	**81**	397.80	00	0
32	157.15	55	6	**82**	402.71	11	1
33	162.06	66	7	**83**	407.62	22	2
34	166.97	77	8	**84**	412.53	33	3
35	171.88	88	9	**85**	417.44	44	4
36	176.80	00	0	**86**	422.35	55	6
37	181.71	11	1	**87**	427.26	66	7
38	186.62	22	2	**88**	432.17	77	8
39	191.53	33	3	**89**	437.08	88	9
40	196.44	44	4	**90**	442.00	00	0
41	201.35	55	6	**91**	446.91	11	1
42	206.26	66	7	**92**	451.82	22	2
43	211.17	77	8	**93**	456.73	33	3
44	216.08	88	9	**94**	461.64	44	4
45	221.00	00	0	**95**	466.55	55	6
46	225.91	11	1	**96**	471.46	66	7
47	230.82	22	2	**97**	476.37	77	8
48	235.73	33	3	**98**	481.28	88	9
49	240.64	44	4	**99**	486.20	00	0
50	245.55	55	6	**100**	491.11	11	1

s.d.	DOLLS.	s.d.	DOLLS.	s.d.	DOLLS.	s.d.	DOLLS.
		5.0	1.22.8	**10.0**	2.45.6	**15.0**	3.68.3
1	0.02.0	1	1.24.8	1	2.47.6	1	3.70.4
2	0.04.1	2	1.26.9	2	2.49.6	2	3.72.4
3	0.06.1	3	1.28.9	3	2.51.7	3	3.74.5
4	0.08.2	4	1.31.0	4	2.53.7	4	3.76.5
5	0.10.2	5	1.33.0	5	2.55.8	5	3.78.6
6	0.12.3	6	1.35.1	6	2.57.8	6	3.80.6
7	0.14.3	7	1.37.1	7	2.59.9	7	3.82.7
8	0.16.4	8	1.39.1	8	2.61.9	8	3.84.7
9	0.18.4	9	1.41.2	9	2.64.0	9	3.86.8
10	0.20.5	10	1.43.2	10	2.66.0	10	3.88.8
11	0.22.5	11	1.45.3	11	2.68.1	11	3.90.8
1.0	0.24.6	**6.0**	1.47.3	**11.0**	2.70.1	**16.0**	3.92.9
1	0.26.6	1	1.49.4	1	2.72.2	1	3.94.9
2	0.28.6	2	1.51.4	2	2.74.2	2	3.97.0
3	0.30.7	3	1.53.5	3	2.76.3	3	3.99.0
4	0.32.7	4	1.55.5	4	2.78.3	4	4.01.1
5	0.34.8	5	1.57.6	5	2.80.3	5	4.03.1
6	0.36.8	6	1.59.6	6	2.82.4	6	4.05.2
7	0.38.9	7	1.61.7	7	2.84.4	7	4.07.2
8	0.40.9	8	1.63.7	8	2.86.5	8	4.09.3
9	0.43.0	9	1.65.8	9	2.88.5	9	4.11.3
10	0.45.0	10	1.67.8	10	2.90.6	10	4.13.4
11	0.47.1	11	1.69.8	11	2.92.6	11	4.15.4
2.0	0.49.1	**7.0**	1.71.9	**12.0**	2.94.7	**17.0**	4.17.4
1	0.51.2	1	1.73.9	1	2.96.7	1	4.19.5
2	0.53.2	2	1.76.0	2	2.98.8	2	4.21.5
3	0.55.3	3	1.78.0	3	3.00.8	3	4.23.6
4	0.57.3	4	1.80.1	4	3.02.9	4	4.25.6
5	0.59.3	5	1.82.1	5	3.04.9	5	4.27.7
6	0.61.4	6	1.84.2	6	3.06.9	6	4.29.7
7	0.63.4	7	1.86.2	7	3.09.0	7	4.31.8
8	0.65.5	8	1.88.3	8	3.11.0	8	4.33.8
9	0.67.5	9	1.90.3	9	3.13.1	9	4.35.9
10	0.69.6	10	1.92.4	10	3.15.1	10	4.37.9
11	0.71.6	11	1.94.4	11	3.17.2	11	4.40.0
3.0	0.73.7	**8.0**	1.96.4	**13.0**	3.19.2	**18.0**	4.42.0
1	0.75.7	1	1.98.5	1	3.21.3	1	4.44.0
2	0.77.8	2	2.00.5	2	3.23.3	2	4.46.1
3	0.79.8	3	2.02.6	3	3.25.4	3	4.48.1
4	0.81.9	4	2.04.6	4	3.27.4	4	4.50.2
5	0.83.9	5	2.06.7	5	3.29.5	5	4.52.2
6	0.85.9	6	2.08.7	6	3.31.5	6	4.54.3
7	0.88.0	7	2.10.8	7	3.33.5	7	4.56.3
8	0.90.0	8	2.12.8	8	3.35.6	8	4.58.4
9	0.92.1	9	2.14.9	9	3.37.6	9	4.60.4
10	0.94.1	10	2.16.9	10	3.39.7	10	4.62.5
11	0.96.2	11	2.19.0	11	3.41.7	11	4.64.5
4.0	0.98.2	**9.0**	2.21.0	**14.0**	3.43.8	**19.0**	4.66.6
1	1.00.3	1	2.23.0	1	3.45.8	1	4.68.6
2	1.02.3	2	2.25.1	2	3.47.9	2	4.70.6
3	1.04.4	3	2.27.1	3	3.49.9	3	4.72.7
4	1.06.4	4	2.29.2	4	3.52.0	4	4.74.7
5	1.08.5	5	2.31.2	5	3.54.0	5	4.76.8
6	1.10.5	6	2.33.3	6	3.56.1	6	4.78.8
7	1.12.5	7	2.35.3	7	3.58.1	7	4.80.9
8	1.14.6	8	2.37.4	8	3.60.1	8	4.82.9
9	1.16.6	9	2.39.4	9	3.62.2	9	4.85.0
10	1.18.7	10	2.41.5	10	3.64.2	10	4.87.0
11	1.20.7	11	2.43.5	11	3.66.3	11	4.89.1

DOMINION MONEY.		
DOLLS.	s.d.	DOLLS.
2.45.6	**15.0**	3.68.3
2.47.6	1	3.70.4
2.49.6	2	3.72.4
2.51.7	3	3.74.5
2.53.7	4	3.76.5
2.55.8	5	3.78.6
2.57.8	6	3.80.6
2.59.9	7	3.82.7
2.61.9	8	3.84.7
2.64.0	9	3.86.8
2.66.0	10	3.88.8
2.68.1	11	3.90.8
.70.1	**16.0**	3.92.9
.72.2	1	3.94.9
.74.2	2	3.97.0
.76.3	3	3.99.0
.78.3	4	4.01.1
.80.3	5	4.03.1
.82.4	6	4.05.2
.84.4	7	4.07.2
.86.5	8	4.09.3
.88.5	9	4.11.3
.90.6	10	4.13.4
.92.6	11	4.15.4
.94.7	**17.0**	4.17.4
96.7	1	4.19.5
98.8	2	4.21.5
00.8	3	4.23.6
02.9	4	4.25.6
04.9	5	4.27.7
06.9	6	4.29.7
09.0	7	4.31.8
11.0	8	4.33.8
13.1	9	4.35.9
15.1	10	4.37.9
17.2	11	4.40.0
19.2	**18.0**	4.42.0
21.3	1	4.44.0
23.3	2	4.46.1
25.4	3	4.48.1
7.4	4	4.50.2
9.5	5	4.52.2
1.5	6	4.54.3
3.5	7	4.56.3
5.6	8	4.58.4
7.6	9	4.60.4
9.7	10	4.62.5
1.7	11	4.64.5
.8	**19.0**	4.66.6
.8	1	4.68.6
.9	2	4.70.6
.9	3	4.72.7
.0	4	4.74.7
.0	5	4.76.8
.1	6	4.78.8
.1	7	4.80.9
.1	8	4.82.9
.2	9	4.85.0
.2	10	4.87.0
.3	11	4.89.1

DOMINION MONEY, INTO } **Exch. 10½ % Prem.** { STERLING EXCHANGE.

$	Units, Tens. £ s. d.	Hundreds. £ s. d.	$	Units, Tens. £ s. d.	Hundreds. £ s. d.	CENTS.	s. d.	CENTS.	s. d.
1	. 4. 0¾	20. 7. 3	**51**	10. 7. 8¼	1038. 9. 2¾			**50**	2. 0½
2	. 8. 1¾	40.14. 5¾	**52**	10.11. 9¼	1058.16. 5¾	1	. 0½	1	2. 1
3	.12. 2½	61. 1. 8¾	**53**	10.15.10	1079. 3. 8½	2	. 1	2	2. 1½
4	.16. 3½	81. 8.11½	**54**	10.19.11	1099.10.11½	3	. 1½	3	2. 2
5	1. 0. 4¼	101.16. 2½	**55**	11. 3.11¾	1119.18. 2¼	4	. 2	4	2. 2½
6	1. 4. 5¼	122. 3. 5¼	**56**	11. 8. 0¾	1140. 5. 5¼	5	. 2½	5	2. 3
7	1. 8. 6	142.10. 8¼	**57**	11.12. 1½	1160.12. 8	6	. 3	6	2. 3¼
8	1.12. 7	162.17.11	**58**	11.16. 2½	1180.19.11	7	. 3½	7	2. 3¾
9	1.16. 7¾	183. 5. 2	**59**	12. 0. 3¼	1201. 7. 1¾	8	. 4	8	2. 4¼
10	2. 0. 8¾	203.12. 4¾	**60**	12. 4. 4¼	1221.14. 4¾	9	. 4½	9	2. 4¾
11	2. 4. 9½	223.19. 7¾	**61**	12. 8. 5	1242. 1. 7½	**10**	. 5	**60**	2. 5¼
12	2. 8.10½	244. 6.10½	**62**	12 12. 5¾	1262. 8.10½	1	. 5⅛	1	2. 5¾
13	2.12.11¼	264.14. 1½	**63**	12.16. 6¾	1282.16. 1¼	2	. 5¾	2	2. 6¼
14	2.17. 0¼	285. 1. 4¼	**64**	13. 0. 7½	1303. 3. 4¼	3	. 6¼	3	2. 6¾
15	3. 1. 1	305. 8. 7¼	**65**	13. 4. 8½	1323.10. 7	4	. 6¾	4	2. 7¼
16	3. 5. 2	325.15.10	**66**	13. 8. 9¼	1343.17.10	5	. 7⅛	5	2. 7¾
17	3. 9. 2¾	346. 3. 1	**67**	13.12.10¼	1364. 5. 0¾	6	. 7¾	6	2. 8¼
18	3.13. 3¾	366.10. 3¾	**68**	13.16.11	1384.12. 3¾	7	. 8¼	7	2. 8¾
19	3.17. 4½	386.17. 6¾	**69**	14. 1. 0	1404.19. 6½	8	. 8¾	8	2. 9¼
20	4. 1. 5½	407 4. 9½	**70**	14. 5. 0¾	1425. 6. 9½	9	. 9¼	9	2. 9¾
21	4. 5. 6¼	427.12. 0½	**71**	14. 9. 1¾	1445.14. 0¼	**20**	. 9¾	**70**	2.10¼
22	4. 9. 7	447.19. 3¼	**72**	14.13. 2½	1466. 1. 3¼	1	.10¼	1	2.10¾
23	4.13. 8	468. 6. 6¼	**73**	14.17. 3½	1486. 8. 6	2	.10¾	2	2.11¼
24	4.17. 8¾	488.13. 9	**74**	15. 1. 4¼	1506.15. 9	3	.11¼	3	2.11¾
25	5. 1. 9¾	509. 1. 0	**75**	15. 5. 5¼	1527. 2.11¾	4	.11¾	4	3. 0¼
26	5. 5.10½	529. 8. 2¾	**76**	15. 9. 6	1547.10. 2¾	5	1. 0¼	5	3. 0¾
27	5. 9.11½	549.15. 5¾	**77**	15.13. 7	1567.17. 5½	6	1. 0¾	6	3. 1¼
28	5.14. 0¾	570. 2. 8½	**78**	15.17. 7¾	1588. 4. 8½	7	1. 1¼	7	3. 1¾
29	5.18. 1¼	590. 9.11½	**79**	16. 1. 8¾	1608.11.11¼	8	1. 1¾	8	3. 2
30	6. 2. 2	610.17. 2¼	**80**	16. 5. 9½	1628.19. 2¼	9	1. 2¼	9	3. 2½
31	6. 6. 3	631. 4. 5¼	**81**	16. 9.10¼	1649. 6. 5	**30**	1. 2¾	**80**	3. 3
32	6.10. 3¾	651.11. 8	**82**	16.13.11¼	1669.13. 8	1	1. 3¼	1	3. 3½
33	6.14. 4¾	671.18.11	**83**	16.18. 0	1690. 0.10¾	2	1. 3¾	2	3. 4
34	6.18. 5½	692. 6. 1¾	**84**	17. 2. 1	1710. 8. 1¾	3	1. 4¼	3	3. 4½
35	7. 2. 6½	712.13. 4¾	**85**	17. 6. 1¾	1730.15. 4½	4	1. 4½	4	3. 5
36	7. 6. 7¼	733. 0. 7½	**86**	17.10. 2¾	1751. 2. 7½	5	1. 5	5	3. 5½
37	7.10. 8¼	753. 7.10½	**87**	17.14. 3½	1771. 9.10¼	6	1. 5½	6	3. 6
38	7.14. 9	773.15. 1¼	**88**	17.18. 4½	1791.17. 1¼	7	1. 6	7	3. 6½
39	7.18.10	794. 2. 4¼	**89**	18. 2. 5¼	1812. 4. 4	8	1. 6½	8	3. 7
40	8. 2.10¾	814. 9. 7	**90**	18. 6. 6¼	1832.11. 7	9	1. 7	9	3. 7½
41	8. 6.11½	834.16.10	**91**	18.10. 7	1852.18.10	**40**	1. 7½	**90**	3. 8
42	8.11. 0½	855. 4. 0¾	**92**	18.14. 8	1873. 6. 0¾	1	1. 8	1	3. 8½
43	8.15. 1¼	875.11. 3¾	**93**	18.18. 8¾	1893.13. 3¾	2	1. 8½	2	3. 9
44	8.19. 2¼	895.18. 6½	**94**	19. 2. 9¾	1914. 0. 6½	3	1. 9	3	3. 9½
45	9. 3. 3	916. 5. 9½	**95**	19. 6.10½	1934. 7. 9½	4	1. 9½	4	3.10
46	9. 7. 4	936.13. 0½	**96**	19.10.11½	1954.15. 0¼	5	1.10	5	3.10½
47	9.11. 4¾	957. 0. 3¼	**97**	19.15. 0¼	1975. 2. 3¼	6	1.10½	6	3.11
48	9.15. 5¾	977. 7. 6¼	**98**	19.19. 1¼	1995. 9. 6	7	1.11	7	3.11½
49	9.19. 6½	997.14. 9	**99**	20. 3. 2	2015.16. 9	8	1.11½	8	4. 0
50	10. 3. 7½	1018. 2. 0	**100**	20. 7. 3	2036. 3.11¾	9	2. 0	9	4. 0½

STERLING EXCHANGE, INTO } **Exch. 10⅝ % Prem.** { DOMINION MONEY.

£	DOLLARS.			£	DOLLARS.		
	. . .		.		. . . . .		.
1	4.91	66	7	**51**	250.75	00	0
2	9.83	33	3	**52**	255.66	66	7
3	14.75	00	0	**53**	260.58	33	3
4	19.66	66	7	**54**	265.50	00	0
5	24.58	33	3	**55**	270.41	66	7
6	29.50	00	0	**56**	275.33	33	3
7	34.41	66	7	**57**	280.25	00	0
8	39.33	33	3	**58**	285.16	66	7
9	44.25	00	0	**59**	290.08	33	3
10	49.16	66	7	**60**	295.00	00	0
11	54.08	33	3	**61**	299.91	66	7
12	59.00	00	0	**62**	304.83	33	3
13	63.91	66	7	**63**	309.75	00	0
14	68.83	33	3	**64**	314.66	66	7
15	73.75	00	0	**65**	319.58	33	3
16	78.66	66	7	**66**	324.50	00	0
17	83.58	33	3	**67**	329.41	66	7
18	88.50	00	0	**68**	334.33	33	3
19	93.41	66	7	**69**	339.25	00	0
20	98.33	33	3	**70**	344.16	66	7
21	103.25	00	0	**71**	349.08	33	3
22	108.16	66	7	**72**	354.00	00	0
23	113.08	33	3	**73**	358.91	66	7
24	118.00	00	0	**74**	363.83	33	3
25	122.91	66	7	**75**	368.75	00	0
26	127.83	33	3	**76**	373.66	66	7
27	132.75	00	0	**77**	378.58	33	3
28	137.66	66	7	**78**	383.50	00	0
29	142.58	33	3	**79**	388.41	66	7
30	147.50	00	0	**80**	393.33	33	3
31	152.41	66	7	**81**	398.25	00	0
32	157.33	33	3	**82**	403.16	66	7
33	162.25	00	0	**83**	408.08	33	3
34	167.16	66	7	**84**	413.00	00	0
35	172.08	33	3	**85**	417.91	66	7
36	177.00	00	0	**86**	422.83	33	3
37	181.91	66	7	**87**	427.75	00	0
38	186.83	33	3	**88**	432.66	66	7
39	191.75	00	0	**89**	437.58	33	3
40	196.66	66	7	**90**	442.50	00	0
41	201.58	33	3	**91**	447.41	66	7
42	206.50	00	0	**92**	452.33	33	3
43	211.41	66	7	**93**	457.25	00	0
44	216.33	33	3	**94**	462.16	66	7
45	221.25	00	0	**95**	467.08	33	3
46	226.16	66	7	**96**	472.00	00	0
47	231.08	33	3	**97**	476.91	66	7
48	236.00	00	0	**98**	481.83	33	3
49	240.91	66	7	**99**	486.75	00	0
50	245.83	33	3	**100**	491.66	66	7

s.d.	DOLLS.	s.d.	DOLLS.	s.d.	DOLLS.	s.d.	DOLLS.
		5.0	1.22.9	**10.0**	2.45.8	**15.0**	3.68.8
1	0.02.0	1	1.25.0	1	2.47.9	1	3.70.8
2	0.04.1	2	1.27.0	2	2.49.9	2	3.72.8
3	0.06.1	3	1.29.1	3	2.52.0	3	3.74.9
4	0.08.2	4	1.31.1	4	2.54.0	4	3.76.9
5	0.10.2	5	1.33.2	5	2.56.1	5	3.79.0
6	0.12.3	6	1.35.2	6	2.58.1	6	3.81.0
7	0.14.3	7	1.37.3	7	2.60.2	7	3.83.1
8	0.16.4	8	1.39.3	8	2.62.2	8	3.85.1
9	0.18.4	9	1.41.4	9	2.64.3	9	3.87.2
10	0.20.5	10	1.43.4	10	2.66.3	10	3.89.2
11	0.22.5	11	1.45.5	11	2.68.4	11	3.91.3
1.0	0.24.6	**6.0**	1.47.5	**11.0**	2.70.4	**16.0**	3.93.3
1	0.26.6	1	1.49.5	1	2.72.5	1	3.95.4
2	0.28.7	2	1.51.6	2	2.74.5	2	3.97.4
3	0.30.7	3	1.53.6	3	2.76.6	3	3.99.5
4	0.32.8	4	1.55.7	4	2.78.6	4	4.01.5
5	0.34.8	5	1.57.7	5	2.80.7	5	4.03.6
6	0.36.9	6	1.59.8	6	2.82.7	6	4.05.6
7	0.38.9	7	1.61.8	7	2.84.8	7	4.07.7
8	0.41.0	8	1.63.9	8	2.86.8	8	4.09.7
9	0.43.0	9	1.65.9	9	2.88.9	9	4.11.8
10	0.45.1	10	1.68.0	10	2.90.9	10	4.13.8
11	0.47.1	11	1.70.0	11	2.93.0	11	4.15.9
2.0	0.49.2	**7.0**	1.72.1	**12.0**	2.95.0	**17.0**	4.17.9
1	0.51.2	1	1.74.1	1	2.97.0	1	4.20.0
2	0.53.3	2	1.76.2	2	2.99.1	2	4.22.0
3	0.55.3	3	1.78.2	3	3.01.1	3	4.24.1
4	0.57.4	4	1.80.3	4	3.03.2	4	4.26.1
5	0.59.4	5	1.82.3	5	3.05.2	5	4.28.2
6	0.61.5	6	1.84.4	6	3.07.3	6	4.30.2
7	0.63.5	7	1.86.4	7	3.09.3	7	4.32.3
8	0.65.6	8	1.88.5	8	3.11.4	8	4.34.3
9	0.67.6	9	1.90.5	9	3.13.4	9	4.36.4
10	0.69.7	10	1.92.6	10	3.15.5	10	4.38.4
11	0.71.7	11	1.94.6	11	3.17.5	11	4.40.5
3.0	0.73.8	**8.0**	1.96.7	**13.0**	3.19.6	**18.0**	4.42.5
1	0.75.8	1	1.98.7	1	3.21.6	1	4.44.5
2	0.77.8	2	2.00.8	2	3.23.7	2	4.46.6
3	0.79.9	3	2.02.8	3	3.25.7	3	4.48.6
4	0.81.9	4	2.04.9	4	3.27.8	4	4.50.7
5	0.84.0	5	2.06.9	5	3.29.8	5	4.52.7
6	0.86.0	6	2.09.0	6	3.31.9	6	4.54.8
7	0.88.1	7	2.11.0	7	3.33.9	7	4.56.8
8	0.90.1	8	2.13.1	8	3.36.0	8	4.58.9
9	0.92.2	9	2.15.1	9	3.38.0	9	4.60.9
10	0.94.2	10	2.17.2	10	3.40.1	10	4.63.0
11	0.96.3	11	2.19.2	11	3.42.1	11	4.65.0
4.0	0.98.3	**9.0**	2.21.3	**14.0**	3.44.2	**19.0**	4.67.1
1	1.00.4	1	2.23.3	1	3.46.2	1	4.69.1
2	1.02.4	2	2.25.3	2	3.48.3	2	4.71.2
3	1.04.5	3	2.27.4	3	3.50.3	3	4.73.2
4	1.06.5	4	2.29.4	4	3.52.4	4	4.75.3
5	1.08.6	5	2.31.5	5	3.54.4	5	4.77.3
6	1.10.6	6	2.33.5	6	3.56.5	6	4.79.4
7	1.12.7	7	2.35.6	7	3.58.5	7	4.81.4
8	1.14.7	8	2.37.6	8	3.60.6	8	4.83.5
9	1.16.8	9	2.39.7	9	3.62.6	9	4.85.5
10	1.18.8	10	2.41.7	10	3.64.7	10	4.87.6
11	1.20.9	11	2.43.8	11	3.66.7	11	4.89.6

DOMINION MONEY.		
OLLS.	s.d.	DOLLS.
2.45.8	**15.0**	3.68.8
2.47.9	1	3.70.8
2.49.9	2	3.72.8
2.52.0	3	3.74.9
2.54.0	4	3.76.9
2.56.1	5	3.79.0
2.58.1	6	3.81.0
2.60.2	7	3.83.1
2.62.2	8	3.85.1
2.64.3	9	3.87.2
2.66.3	10	3.89.2
2.68.4	11	3.91.3
.70.4	**16.0**	3.93.3
.72.5	1	3.95.4
.74.5	2	3.97.4
.76.6	3	3.99.5
.78.6	4	4.01.5
.80.7	5	4.03.6
.82.7	6	4.05.6
.84.8	7	4.07.7
.86.8	8	4.09.7
.88.9	9	4.11.8
.90.9	10	4.13.8
.93.0	11	4.15.9
.95.0	**17.0**	4.17.9
.97.0	1	4.20.0
.99.1	2	4.22.0
.01.1	3	4.24.1
.03.2	4	4.26.1
.05.2	5	4.28.2
.07.3	6	4.30.2
.09.3	7	4.32.3
.11.4	8	4.34.3
.13.4	9	4.36.4
.15.5	10	4.38.4
.17.5	11	4.40.5
.19.6	**18.0**	4.42.5
.21.6	1	4.44.5
.23.7	2	4.46.6
.25.7	3	4.48.6
.27.8	4	4.50.7
.29.8	5	4.52.7
.31.9	6	4.54.8
.33.9	7	4.56.8
.36.0	8	4.58.9
.38.0	9	4.60.9
.40.1	10	4.63.0
.42.1	11	4.65.0
.44.2	**19.0**	4.67.1
.46.2	1	4.69.1
.48.3	2	4.71.2
.50.3	3	4.73.2
.52.4	4	4.75.3
.54.4	5	4.77.3
.56.5	6	4.79.4
.58.5	7	4.81.4
.60.6	8	4.83.5
.62.6	9	4.85.5
.64.7	10	4.87.6
.66.7	11	4.89.6

DOMINION MONEY, INTO { Exch. 10⅝ % Prem. { STERLING EXCHANGE.

$	Units, Tens. £ s. d.	Hundreds. £ s. d.	$	Units, Tens. £ s. d.	Hundreds. £ s. d.	CENTS.	s. d.	CENTS.	s. d.
1	. 4. 0¾	20. 6. 9¼	**51**	10. 7. 5½	1037. 5. 9¼			**50**	2. 0
2	. 8. 1¾	40.13. 6¾	**52**	10.11. 6¼	1057.12. 6½	1	. 0½	1	2. 1
3	.12. 2½	61. 0. 4	**53**	10.15. 7	1077.19. 3¾	2	. 1	2	2. 1½
4	.16. 3¼	81. 7. 1½	**54**	10.19. 8	1098. 6. 1¼	3	. 1½	3	2. 1¾
5	1. 0. 4	101.13.10¾	**55**	11. 3. 8¾	1118.12.10½	4	. 2	4	2. 2¼
6	1. 4. 5	122. 0. 8¼	**56**	11. 7. 9½	1138.19. 8	5	. 2½	5	2. 2¾
7	1. 8. 5¾	142. 7. 5½	**57**	11.11.10¼	1159. 6. 5¼	6	. 3	6	2. 3¼
8	1.12. 6½	162.14. 2¾	**58**	11.15.11¼	1179.13. 2¾	7	. 3½	7	2. 3¾
9	1.16. 7¼	183. 1. 0¼	**59**	12. 0. 0	1200. 0. 0	8	. 4	8	2. 4¼
10	2. 0. 8¼	203. 7. 9½	**60**	12. 4. 0¾	1220. 6. 9¼	9	. 4½	9	2. 4¾
11	2. 4. 9	223.14. 7	**61**	12. 8. 1¾	1240.13. 6¾	**10**	. 5	**60**	2. 5¼
12	2. 8. 9¾	244. 1. 4¼	**62**	12.12. 2½	1261. 0. 4	1	. 5¼	1	2. 5¾
13	2.12.10½	264. 8. 1¾	**63**	12.16. 3¼	1281. 7. 1½	2	. 5¾	2	2. 6¼
14	2.16.11¼	284.14.11	**64**	13. 0. 4	1301.13.10¾	3	. 6¼	3	2. 6¾
15	3. 1. 0¼	305. 1. 8¼	**65**	13. 4. 5	1322. 0. 8¼	4	. 6¾	4	2. 7¼
16	3. 5. 1	325. 8. 5¾	**66**	13. 8. 5¾	1342. 7. 5½	5	. 7¼	5	2. 7¾
17	3. 9. 1¾	345.15. 3	**67**	13.12. 6½	1362.14. 2¾	6	. 7¾	6	2. 8¼
18	3.13. 2¾	366. 2. 0½	**68**	13.16. 7¼	1383. 1. 0¼	7	. 8¼	7	2. 8¾
19	3.17. 3½	386. 8. 9¾	**69**	14. 0. 8¼	1403. 7. 9½	8	. 8¾	8	2. 9¼
20	4. 1. 4¼	406.15. 7	**70**	14. 4. 9	1423.14. 7	9	. 9¼	9	2. 9¾
21	4. 5. 5	427. 2. 4½	**71**	14. 8. 9¾	1444. 1. 4¼	**20**	. 9¾	**70**	2.10½
22	4. 9. 6	447. 9. 1¾	**72**	14.12.10½	1464. 8. 1½	1	.10¼	1	2.10¾
23	4.13. 6¾	467.15.11¼	**73**	14.16.11½	1484.14.11	2	.10¾	2	2.11¼
24	4.17. 7½	488. 2. 8½	**74**	15. 1. 0¼	1505. 1. 8¼	3	.11¼	3	2.11¾
25	5. 1. 8¼	508. 9. 6	**75**	15. 5. 1	1525. 8. 5¾	4	.11¾	4	3. 0
26	5. 5. 9¼	528.16. 3¼	**76**	15. 9. 1¾	1545.15. 3	5	1. 0¼	5	3. 0½
27	5. 9.10	549. 3. 0½	**77**	15.13. 2¾	1566. 2. 0½	6	1. 0¾	6	3. 1
28	5.13.10¾	569. 9.10	**78**	15.17. 3½	1586. 8. 9¾	7	1. 1¼	7	3. 1½
29	5.17.11½	589.16. 7¼	**79**	16. 1. 4¼	1606.15. 7	8	1. 1¾	8	3. 2
30	6. 2. 0½	610. 3. 4¾	**80**	16. 5. 5	1627. 2. 4½	9	1. 2¼	9	3. 2½
31	6. 6. 1¼	630.10. 2	**81**	16. 9. 6	1647. 9. 1¾	**30**	1. 2¾	**80**	3. 3
32	6.10. 2	650.16.11½	**82**	16.13. 6¾	1667.15.11¼	1	1. 3¼	1	3. 3½
33	6.14. 2¾	671. 3. 8¾	**83**	16.17. 7½	1688. 2. 8½	2	1. 3½	2	3. 4
34	6.18. 3¾	691.10. 6	**84**	17. 1. 8¼	1708. 9. 6	3	1. 4	3	3. 4½
35	7. 2. 4½	711.17. 3½	**85**	17. 5. 9¼	1728.16. 3¼	4	1. 4½	4	3. 5
36	7. 6. 5¼	732. 4. 0¾	**86**	17. 9.10	1749. 3. 0½	5	1. 5	5	3. 5½
37	7.10. 6	752.10.10¼	**87**	17.13.10¾	1769. 9.10	6	1. 5½	6	3. 6
38	7.14. 7	772.17. 7½	**88**	17.17.11½	1789.16. 7¼	7	1. 6	7	3. 6½
39	7.18. 7¾	793. 4. 5	**89**	18. 2. 0½	1810. 3. 4¾	8	1. 6½	8	3. 7
40	8. 2. 8½	813.11. 2¼	**90**	18. 6. 1¼	1830.10. 2	9	1. 7	9	3. 7½
41	8. 6. 9¼	833.17.11½	**91**	18.10. 2	1850.16.11½	**40**	1. 7½	**90**	3. 8
42	8.10.10¼	854. 4. 9	**92**	18.14. 2¾	1871. 3. 8¾	1	1. 8	1	3. 8½
43	8.14.11	874.11. 6¼	**93**	18.18. 3¾	1891.10. 6	2	1. 8½	2	3. 9
44	8.18.11¾	894.18. 3¾	**94**	19. 2. 4½	1911.17. 3½	3	1. 9	3	3. 9½
45	9. 3. 0½	915. 5. 1	**95**	19. 6. 5¼	1932. 4. 0¾	4	1. 9½	4	3.10
46	9. 7. 1½	935.11.10¼	**96**	19.10. 6	1952.10.10¼	5	1.10	5	3.10¼
47	9.11. 2¼	955.18. 7¾	**97**	19.14. 7	1972.17. 7½	6	1.10½	6	3.10¾
48	9.15. 3	976. 5. 5	**98**	19.18. 7¾	1993. 4. 5	7	1.11	7	3.11¼
49	9.19. 3¾	996.12. 2½	**99**	20. 2. 8½	2013.11. 2¼	8	1.11½	8	3.11¾
50	10. 3. 4¾	1016.18.11¾	**100**	20. 6. 9¼	2033.17.11½	9	2. 0	9	4. 0¼

STERLING EXCHANGE, INTO } **Exch. 10¾% Prem.** { DOMINION MONEY.

£	DOLLARS.			£	DOLLARS.		
	. . .		.		. . . .		.
1	4.92	22	2	**51**	251.03	33	3
2	9.84	44	4	**52**	255.95	55	6
3	14.76	66	7	**53**	260.87	77	8
4	19.68	88	9	**54**	265.80	00	0
5	24.61	11	1	**55**	270.72	22	2
6	29.53	33	3	**56**	275.64	44	4
7	34.45	55	6	**57**	280.56	66	7
8	39.37	77	8	**58**	285.48	88	9
9	44.30	00	0	**59**	290.41	11	1
10	49.22	22	2	**60**	295.33	33	3
11	54.14	44	4	**61**	300.25	55	6
12	59.06	66	7	**62**	305.17	77	8
13	63.98	88	9	**63**	310.10	00	0
14	68.91	11	1	**64**	315.02	22	2
15	73.83	33	3	**65**	319.94	44	4
16	78.75	55	6	**66**	324.86	66	7
17	83.67	77	8	**67**	329.78	88	9
18	88.60	00	0	**68**	334.71	11	1
19	93.52	22	2	**69**	339.63	33	3
20	98.44	44	4	**70**	344.55	55	6
21	103.36	66	7	**71**	349.47	77	8
22	108.28	88	9	**72**	354.40	00	0
23	113.21	11	1	**73**	359.32	22	2
24	118.13	33	3	**74**	364.24	44	4
25	123.05	55	6	**75**	369.16	66	7
26	127.97	77	8	**76**	374.08	88	9
27	132.90	00	0	**77**	379.01	11	1
28	137.82	22	2	**78**	383.93	33	3
29	142.74	44	4	**79**	388.85	55	6
30	147.66	66	7	**80**	393.77	77	8
31	152.58	88	9	**81**	398.70	00	0
32	157.51	11	1	**82**	403.62	22	2
33	162.43	33	3	**83**	408.54	44	4
34	167.35	55	6	**84**	413.46	66	7
35	172.27	77	8	**85**	418.38	88	9
36	177.20	00	0	**86**	423.31	11	1
37	182.12	22	2	**87**	428.23	33	3
38	187.04	44	4	**88**	433.15	55	6
39	191.96	66	7	**89**	438.07	77	8
40	196.88	88	9	**90**	443.00	00	0
41	201.81	11	1	**91**	447.92	22	2
42	206.73	33	3	**92**	452.84	44	4
43	211.65	55	6	**93**	457.76	66	7
44	216.57	77	8	**94**	462.68	88	9
45	221.50	00	0	**95**	467.61	11	1
46	226.42	22	2	**96**	472.53	33	3
47	231.34	44	4	**97**	477.45	55	6
48	236.26	66	7	**98**	482.37	77	8
49	241.18	88	9	**99**	487.30	00	0
50	246.11	11	1	**100**	492.22	22	2

s.d.	DOLLS.	s.d.	DOLLS.	s.d.	DOLLS.	s.d.	DOLLS.
		5.0	1.23.1	**10.0**	2.46.1	**15.0**	3.69.2
1	0.02.1	1	1.25.1	1	2.48.2	1	3.71.2
2	0.04.1	2	1.27.2	2	2.50.2	2	3.73.3
3	0.06.2	3	1.29.2	3	2.52.3	3	3.75.3
4	0.08.2	4	1.31.3	4	2.54.3	4	3.77.4
5	0.10.3	5	1.33.3	5	2.56.4	5	3.79.4
6	0.12.3	6	1.35.4	6	2.58.4	6	3.81.5
7	0.14.4	7	1.37.4	7	2.60.5	7	3.83.5
8	0.16.4	8	1.39.5	8	2.62.5	8	3.85.6
9	0.18.5	9	1.41.5	9	2.64.6	9	3.87.6
10	0.20.5	10	1.43.6	10	2.66.6	10	3.89.7
11	0.22.6	11	1.45.6	11	2.68.7	11	3.91.7
1.0	0.24.6	**6.0**	1.47.7	**11.0**	2.70.7	**16.0**	3.93.8
1	0.26.7	1	1.49.7	1	2.72.8	1	3.95.8
2	0.28.7	2	1.51.8	2	2.74.8	2	3.97.9
3	0.30.8	3	1.53.8	3	2.76.9	3	3.99.9
4	0.32.8	4	1.55.9	4	2.78.9	4	4.02.0
5	0.34.9	5	1.57.9	5	2.81.0	5	4.04.0
6	0.36.9	6	1.60.0	6	2.83.0	6	4.06.1
7	0.39.0	7	1.62.0	7	2.85.1	7	4.08.1
8	0.41.0	8	1.64.1	8	2.87.1	8	4.10.2
9	0.43.1	9	1.66.1	9	2.89.2	9	4.12.2
10	0.45.1	10	1.68.2	10	2.91.2	10	4.14.3
11	0.47.2	11	1.70.2	11	2.93.3	11	4.16.3
2.0	0.49.2	**7.0**	1.72.3	**12.0**	2.95.3	**17.0**	4.18.4
1	0.51.3	1	1.74.3	1	2.97.4	1	4.20.4
2	0.53.3	2	1.76.4	2	2.99.4	2	4.22.5
3	0.55.4	3	1.78.4	3	3.01.5	3	4.24.5
4	0.57.4	4	1.80.5	4	3.03.5	4	4.26.6
5	0.59.5	5	1.82.5	5	3.05.6	5	4.28.6
6	0.61.5	6	1.84.6	6	3.07.6	6	4.30.7
7	0.63.6	7	1.86.6	7	3.09.7	7	4.32.7
8	0.65.6	8	1.88.7	8	3.11.7	8	4.34.8
9	0.67.7	9	1.90.7	9	3.13.8	9	4.36.8
10	0.69.7	10	1.92.8	10	3.15.8	10	4.38.9
11	0.71.8	11	1.94.8	11	3.17.9	11	4.40.9
3.0	0.73.8	**8.0**	1.96.9	**13.0**	3.19.9	**18.0**	4.43.0
1	0.75.9	1	1.98.9	1	3.22.0	1	4.45.1
2	0.77.9	2	2.01.0	2	3.24.0	2	4.47.1
3	0.80.0	3	2.03.0	3	3.26.1	3	4.49.2
4	0.82.0	4	2.05.1	4	3.28.1	4	4.51.2
5	0.84.1	5	2.07.1	5	3.30.2	5	4.53.3
6	0.86.1	6	2.09.2	6	3.32.3	6	4.55.3
7	0.88.2	7	2.11.2	7	3.34.3	7	4.57.4
8	0.90.2	8	2.13.3	8	3.36.4	8	4.59.4
9	0.92.3	9	2.15.3	9	3.38.4	9	4.61.5
10	0.94.3	10	2.17.4	10	3.40.5	10	4.63.5
11	0.96.4	11	2.19.4	11	3.42.5	11	4.65.6
4.0	0.98.4	**9.0**	2.21.5	**14.0**	3.44.6	**19.0**	4.67.6
1	1.00.5	1	2.23.6	1	3.46.6	1	4.69.7
2	1.02.5	2	2.25.6	2	3.48.7	2	4.71.7
3	1.04.6	3	2.27.7	3	3.50.7	3	4.73.8
4	1.06.6	4	2.29.7	4	3.52.8	4	4.75.8
5	1.08.7	5	2.31.8	5	3.54.8	5	4.77.9
6	1.10.8	6	2.33.8	6	3.56.9	6	4.79.9
7	1.12.8	7	2.35.9	7	3.58.9	7	4.82.0
8	1.14.9	8	2.37.9	8	3.61.0	8	4.84.0
9	1.16.9	9	2.40.0	9	3.63.0	9	4.86.1
10	1.19.0	10	2.42.0	10	3.65.1	10	4.88.1
11	1.21.0	11	2.44.1	11	3.67.1	11	4.90.2

DOMINION MONEY.		
DOLLS.	s.d.	DOLLS.
.46.1	**15.0**	3.69.2
.48.2	1	3.71.2
.50.2	2	3.73.3
.52.3	3	3.75.3
.54.3	4	3.77.4
.56.4	5	3.79.4
.58.4	6	3.81.5
.60.5	7	3.83.5
.62.5	8	3.85.6
64.6	9	3.87.6
66.6	10	3.89.7
68.7	11	3.91.7
70.7	**16.0**	3.93.8
72.8	1	3.95.8
74.8	2	3.97.9
76.9	3	3.99.9
78.9	4	4.02.0
81.0	5	4.04.0
83.0	6	4.06.1
85.1	7	4.08.1
87.1	8	4.10.2
89.2	9	4.12.2
91.2	10	4.14.3
93.3	11	4.16.3
95.3	**17.0**	4.18.4
97.4	1	4.20.4
99.4	2	4.22.5
01.5	3	4.24.5
03.5	4	4.26.6
05.6	5	4.28.6
07.6	6	4.30.7
09.7	7	4.32.7
11.7	8	4.34.8
13.8	9	4.36.8
15.8	10	4.38.9
17.9	11	4.40.9
19.9	**18.0**	4.43.0
22.0	1	4.45.1
24.0	2	4.47.1
26.1	3	4.49.2
28.1	4	4.51.2
30.2	5	4.53.3
32.3	6	4.55.3
34.3	7	4.57.4
36.4	8	4.59.4
38.4	9	4.61.5
40.5	10	4.63.5
42.5	11	4.65.6
.6	**19.0**	4.67.6
.6	1	4.69.7
.7	2	4.71.7
.7	3	4.73.8
.8	4	4.75.8
.8	5	4.77.9
.9	6	4.79.9
.9	7	4.82.0
.0	8	4.84.0
.0	9	4.86.1
.1	10	4.88.1
.1	11	4.90.2

DOMINION MONEY, INTO } **Exch. 10¾ % Prem.** { STERLING EXCHANGE.

$	Units, Tens. £ s. d.	Hundreds. £ s. d.	$	Units. Tens. £ s. d.	Hundreds. £ s. d.
1	. 4. 0¾	20. 6. 3¾	**51**	10. 7. 2¾	1036. 2. 4¼
2	. 8. 1½	40.12. 7¾	**52**	10.11. 3½	1056. 8. 8
3	.12. 2¼	60.18.11½	**53**	10.15. 4¼	1076.14.11¾
4	.16. 3	81. 5. 3½	**54**	10.19. 5	1097. 1. 3¾
5	1. 0. 3¾	101.11. 7¼	**55**	11. 3. 5¾	1117. 7. 7½
6	1. 4. 4½	121.17.11	**56**	11. 7. 6½	1137.13.11½
7	1. 8. 5¼	142. 4. 3	**57**	11.11. 7¼	1158. 0. 3¼
8	1.12. 6	162.10. 6¾	**58**	11.15. 8	1178. 6. 7
9	1.16. 6¾	182.16.10½	**59**	11.19. 8¾	1198.12.11
10	2. 0. 7½	203. 3. 2½	**60**	12. 3. 9½	1218.19. 2¾
11	2. 4. 8¼	223. 9. 6¼	**61**	12. 7.10¼	1239. 5. 6¾
12	2. 8. 9	243.15.10¼	**62**	12.11.11	1259.11.10½
13	2.12. 9¾	264. 2. 2	**63**	12.15.11¾	1279.18. 2¼
14	2.16.10½	284. 8. 5¾	**64**	13. 0. 0½	1300. 4. 6¼
15	3. 0.11½	304.14. 9¾	**65**	13. 4. 1¼	1320.10.10
16	3. 5. 0¼	325. 1. 1½	**66**	13. 8. 2	1340.17. 2
17	3. 9. 1	345. 7. 5½	**67**	13.12. 2¾	1361. 3. 5¾
18	3.13. 1¾	365.13. 9¼	**68**	13.16. 3½	1381. 9. 9½
19	3.17. 2½	386. 0. 1	**69**	14. 0. 4¼	1401.16. 1½
20	4. 1. 3¼	406. 6. 5	**70**	14. 4. 5	1422. 2. 5¼
21	4. 5. 4	426.12. 8¾	**71**	14. 8. 5¾	1442. 8. 9
22	4. 9. 4¾	446.19. 0¾	**72**	14.12. 6½	1462.15. 1
23	4.13. 5½	467. 5. 4½	**73**	14.16. 7¼	1483. 1. 4¾
24	4.17. 6¼	487.11. 8¼	**74**	15. 0. 8¼	1503. 7. 8¾
25	5. 1. 7	507.18. 0¼	**75**	15. 4. 9	1523.14. 0½
26	5. 5. 7¾	528. 4. 4	**76**	15. 8. 9¾	1544. 0. 4¼
27	5. 9. 8½	548.10. 7¾	**77**	15.12.10½	1564. 6. 8¼
28	5.13. 9¼	568.16.11¾	**78**	15.16.11¼	1584.13. 0
29	5.17.10	589. 3. 8¼	**79**	16. 1. 0	1604.19. 4
30	6. 1.10¾	609. 9 [illegible]	**80**	16. 5. 0¾	1625. 5. 7¾
31	6. 5.11½	629.15.11½	**81**	16. 9. 1½	1645.11.11½
32	6.10. 0¼	650. 2. 3	**82**	16.13. 2¼	1665.18. 3½
33	6.14. 1	670. 8. 7	**83**	16.17. 3	1686. 4. 7¼
34	6.18. 1¾	690.14.10¾	**84**	17. 1. 3¾	1706.10.11
35	7. 2. 2½	711. 1. 2¾	**85**	17. 5. 4½	1726.17. 3
36	7. 6. 3¼	731. 7. 6½	**86**	17. 9. 5¼	1747. 3. 6¾
37	7.10. 4	751.13.10¼	**87**	17.13. 6	1767. 9.10¾
38	7.14. 4¾	772. 0. 2¼	**88**	17.17. 6¾	1787.16. 2½
39	7.18. 5½	792. 6. 6	**89**	18. 1. 7½	1808. 2. 6¼
40	8. 2. 6¼	812.12. 9¾	**90**	18. 5. 8¼	1828. 8.10¼
41	8. 6. 7	832.19. 1¾	**91**	18. 9. 9	1848.15. 2
42	8.10. 7¾	853. 5. 5½	**92**	18.13. 9¾	1869. 1. 6
43	8.14. 8½	873.11. 9½	**93**	18.17.10½	1889. 7. 9¾
44	8.18. 9¼	893.18. 1¼	**94**	19. 1.11¼	1909.14. 1½
45	9. 2.10¼	914. 4. 5	**95**	19. 6. 0	1930. 0. 5½
46	9. 6.11	934.10. 9	**96**	19.10. 0¾	1950. 6. 9¼
47	9.10.11¾	954.17. 0¾	**97**	19.14. 1½	1970.13. 1
48	9.15. 0½	975. 3. 4¾	**98**	19.18. 2¼	1990.19. 5
49	9.19. 1¼	995. 9. 8½	**99**	20. 2. 3	2011. 5. 8¾
50	10. 3. 2	1015.16. 0¼	**100**	20. 6. 3¾	2031.12. 0¾

CENTS.	s. d.	CENTS.	s. d.
		50	2. 0½
1	. 0½	1	2. 0¾
2	. 1	2	2. 1¼
3	. 1½	3	2. 1¾
4	. 2	4	2. 2¼
5	. 2½	5	2. 2¾
6	. 3	6	2. 3¼
7	. 3½	7	2. 3¾
8	. 4	8	2. 4¼
9	. 4½	9	2. 4¾
10	. 5	**60**	2. 5¼
1	. 5¼	1	2. 5¾
2	. 5¾	2	2. 6¼
3	. 6¼	3	2. 6¾
4	. 6¾	4	2. 7¼
5	. 7¼	5	2. 7¾
6	. 7¾	6	2. 8¼
7	. 8¼	7	2. 8¾
8	. 8¾	8	2. 9¼
9	. 9¼	9	2. 9¾
20	. 9¾	**70**	2.10¼
1	.10¼	1	2.10½
2	.10¾	2	2.11
3	.11¼	3	2.11½
4	.11¾	4	3. 0
5	1. 0¼	5	3. 0½
6	1. 0¾	6	3. 1
7	1. 1¼	7	3. 1½
8	1. 1¾	8	3. 2
9	1. 2¼	9	3. 2½
30	1. 2¾	**80**	3. 3
1	1. 3	1	3. 3½
2	1. 3½	2	3. 4
3	1. 4	3	3. 4½
4	1. 4½	4	3. 5
5	1. 5	5	3. 5½
6	1. 5½	6	3. 6
7	1. 6	7	3. 6½
8	1. 6½	8	3. 7
9	1. 7	9	3. 7½
40	1. 7½	**90**	3. 8
1	1. 8	1	3. 8¼
2	1. 8½	2	3. 8¾
3	1. 9	3	3. 9¼
4	1. 9½	4	3. 9¾
5	1.10	5	3.10¼
6	1.10½	6	3.10¾
7	1.11	7	3.11¼
8	1.11½	8	3.11¾
9	2. 0	9	4. 0¼

STERLING EXCHANGE, INTO } **Exch. $10\frac{7}{8}$ % Prem.** { DOMINION MONEY.

£	DOLLARS.			£	DOLLARS.		
	. . .		.		. . . .		.
1	4.92	77	8	**51**	251.31	66	7
2	9.85	55	6	**52**	256.24	44	4
3	14.78	33	3	**53**	261.17	22	2
4	19 71	11	1	**54**	266.10	00	0
5	24.63	88	9	**55**	271.02	77	8
6	29.56	66	7	**56**	275.95	55	6
7	34.49	44	4	**57**	280.88	33	3
8	39.42	22	2	**58**	285.81	11	1
9	44.35	00	0	**59**	290.73	88	9
10	49.27	77	8	**60**	295.66	66	7
11	54.20	55	6	**61**	300.59	44	4
12	59.13	33	3	**62**	305.52	22	2
13	64.06	11	1	**63**	310.45	00	0
14	68.98	88	9	**64**	315.37	77	8
15	73.91	66	7	**65**	320.30	55	6
16	78.84	44	4	**66**	325.23	33	3
17	83.77	22	2	**67**	330.16	11	1
18	88.70	00	0	**68**	335.08	88	9
19	93.62	77	8	**69**	340.01	66	7
20	98.55	55	6	**70**	344.94	44	4
21	103.48	33	3	**71**	349.87	22	2
22	108.41	11	1	**72**	354.80	00	0
23	113.33	88	9	**73**	359.72	77	8
24	118.26	66	7	**74**	364.65	55	6
25	123.19	44	4	**75**	369.58	33	3
26	128.12	22	2	**76**	374.51	11	1
27	133.05	00	0	**77**	379.43	88	9
28	137.97	77	8	**78**	384.36	66	7
29	142.90	55	6	**79**	389.29	44	4
30	147.83	33	3	**80**	394.22	22	2
31	152.76	11	1	**81**	399.15	00	0
32	157.68	88	9	**82**	404.07	77	8
33	162.61	66	7	**83**	409.00	55	6
34	167.54	44	4	**84**	413.93	33	3
35	172.47	22	2	**85**	418.86	11	1
36	177.40	00	0	**86**	423.78	88	9
37	182.32	77	8	**87**	428.71	66	7
38	187.25	55	6	**88**	433.64	44	4
39	192.18	33	3	**89**	438.57	22	2
40	197.11	11	1	**90**	443.50	00	0
41	202.03	88	9	**91**	448.42	77	8
42	206.96	66	7	**92**	453.35	55	6
43	211.89	44	4	**93**	458.28	33	3
44	216.82	22	2	**94**	463.21	11	1
45	221.75	00	0	**95**	468.13	88	9
46	226.67	77	8	**96**	473.06	66	7
47	231.60	55	6	**97**	477.99	44	4
48	236.53	33	3	**98**	482.92	22	2
49	241.46	11	1	**99**	487.85	00	0
50	246.38	88	9	**100**	492.77	77	8

s.d.	DOLLS.	s.d.	DOLLS.	s.d.	DOLLS.	s.d.	DOLLS.
		5.0	1.23.2	**10.0**	2.46.4	**15.0**	3.69.6
1	0.02.1	1	1.25.2	1	2.48.4	1	3.71.6
2	0.04.1	2	1.27.3	2	2.50.5	2	3.73.7
3	0.06.2	3	1.29.4	3	2.52.5	3	3.75.7
4	0.08.2	4	1.31.4	4	2.54.6	4	3.77.8
5	0.10.3	5	1.33.5	5	2.56.7	5	3.79.8
6	0.12.3	6	1.35.5	6	2.58.7	6	3.81.9
7	0.14.4	7	1.37.6	7	2.60.8	7	3.84.0
8	0.16.4	8	1.39.6	8	2.62.8	8	3.86.0
9	0.18.5	9	1.41.7	9	2.64.9	9	3.88.1
10	0.20.5	10	1.43.7	10	2.66.9	10	3.90.1
11	0.22.6	11	1.45.8	11	2.69.0	11	3.92.2
1.0	0.24.6	**6.0**	1.47.8	**11.0**	2.71.0	**16.0**	3.94.2
1	0.26.7	1	1.49.9	1	2.73.1	1	3.96.3
2	0.28.7	2	1.51.9	2	2.75.1	2	3.98.3
3	0.30.8	3	1.54.0	3	2.77.2	3	4.00.4
4	0.32.9	4	1.56.0	4	2.79.2	4	4.02.4
5	0.34.9	5	1.58.1	5	2.81.3	5	4.04.5
6	0.37.0	6	1.60.2	6	2.83.3	6	4.06.5
7	0.39.0	7	1.62.2	7	2.85.4	7	4.08.6
8	0.41.1	8	1.64.3	8	2.87.5	8	4.10.6
9	0.43.1	9	1.66.3	9	2.89.5	9	4.12.7
10	0.45.2	10	1.68.4	10	2.91.6	10	4.14.8
11	0.47.2	11	1.70.4	11	2.93.6	11	4.16.8
2.0	0.49.3	**7.0**	1.72.5	**12.0**	2.95.7	**17.0**	4.18.9
1	0.51.3	1	1.74.5	1	2.97.7	1	4.20.9
2	0.53.4	2	1.76.6	2	2.99.8	2	4.23.0
3	0.55.4	3	1.78.6	3	3.01.8	3	4.25.0
4	0.57.5	4	1.80.7	4	3.03.9	4	4.27.1
5	0.59.5	5	1.82.7	5	3.05.9	5	4.29.1
6	0.61.6	6	1.84.8	6	3.08.0	6	4.31.2
7	0.63.7	7	1.86.8	7	3.10.0	7	4.33.2
8	0.65.7	8	1.88.9	8	3.12.1	8	4.35.3
9	0.67.8	9	1.91.0	9	3.14.1	9	4.37.3
10	0.69.8	10	1.93.0	10	3.16.2	10	4.39.4
11	0.71.9	11	1.95.1	11	3.18.3	11	4.41.4
3.0	0.73.9	**8.0**	1.97.1	**13.0**	3.20.3	**18.0**	4.43.5
1	0.76.0	1	1.99.2	1	3.22.4	1	4.45.6
2	0.78.0	2	2.01.2	2	3.24.4	2	4.47.6
3	0.80.1	3	2.03.3	3	3.26.5	3	4.49.7
4	0.82.1	4	2.05.3	4	3.28.5	4	4.51.7
5	0.84.2	5	2.07.4	5	3.30.6	5	4.53.8
6	0.86.2	6	2.09.4	6	3.32.6	6	4.55.8
7	0.88.3	7	2.11.5	7	3.34.7	7	4.57.9
8	0.90.3	8	2.13.5	8	3.36.7	8	4.59.9
9	0.92.4	9	2.15.6	9	3.38.8	9	4.62.0
10	0.94.4	10	2.17.6	10	3.40.8	10	4.64.0
11	0.96.5	11	2.19.7	11	3.42.9	11	4.66.1
4.0	0.98.6	**9.0**	2.21.8	**14.0**	3.44.9	**19.0**	4.68.1
1	1.00.6	1	2.23.8	1	3.47.0	1	4.70.2
2	1.02.7	2	2.25.9	2	3.49.1	2	4.72.2
3	1.04.7	3	2.27.9	3	3.51.1	3	4.74.3
4	1.06.8	4	2.30.0	4	3.53.2	4	4.76.4
5	1.08.8	5	2.32.0	5	3.55.2	5	4.78.4
6	1.10.9	6	2.34.1	6	3.57.3	6	4.80.5
7	1.12.9	7	2.36.1	7	3.59.3	7	4.82.5
8	1.15.0	8	2.38.2	8	3.61.4	8	4.84.6
9	1.17.0	9	2.40.2	9	3.63.4	9	4.86.6
10	1.19.1	10	2.42.3	10	3.65.5	10	4.88.7
11	1.21.1	11	2.44.3	11	3.67.5	11	4.90.7

DOMINION MONEY.		
LLS.	s.d.	DOLLS.
46.4	**15.0**	3.69.6
48.4	1	3.71.6
50.5	2	3.73.7
52.5	3	3.75.7
54.6	4	3.77.8
56.7	5	3.79.8
58.7	6	3.81.9
60.8	7	3.84.0
62.8	8	3.86.0
64.9	9	3.88.1
66.9	10	3.90.1
69.0	11	3.92.2
71.0	**16.0**	3.94.2
73.1	1	3.96.3
75.1	2	3.98.3
77.2	3	4.00.4
79.2	4	4.02.4
81.3	5	4.04.5
83.3	6	4.06.5
85.4	7	4.08.6
87.5	8	4.10.6
89.5	9	4.12.7
91.6	10	4.14.8
93.6	11	4.16.8
95.7	**17.0**	4.18.9
97.7	1	4.20.9
99.8	2	4.23.0
01.8	3	4.25.0
03.9	4	4.27.1
05.9	5	4.29.1
08.0	6	4.31.2
10.0	7	4.33.2
12.1	8	4.35.3
14.1	9	4.37.3
16.2	10	4.39.4
18.3	11	4.41.4
20.3	**18.0**	4.43.5
22.4	1	4.45.6
24.4	2	4.47.6
26.5	3	4.49.7
28.5	4	4.51.7
30.6	5	4.53.8
32.6	6	4.55.8
34.7	7	4.57.9
36.7	8	4.59.9
38.8	9	4.62.0
40.8	10	4.64.0
42.9	11	4.66.1
44.9	**19.0**	4.68.1
47.0	1	4.70.2
49.1	2	4.72.2
51.1	3	4.74.3
53.2	4	4.76.4
55.2	5	4.78.4
57.3	6	4.80.5
59.3	7	4.82.5
61.4	8	4.84.6
63.4	9	4.86.6
65.5	10	4.88.7
67.5	11	4.90.7

DOMINION MONEY, INTO Exch. $10\frac{7}{8}$ % Prem. STERLING EXCHANGE.

$	Units, Tens. £ s. d.	Hundreds. £ s. d.	$	Units, Tens. £ s. d.	Hundreds. £ s. d.	CENTS.	s. d.	CENTS.	s. d.
1	. 4. 0¾	20. 5.10¼	**51**	10. 7. 0	1034.18.11¾			**50**	2. 0¼
2	. 8. 1½	40.11. 8¾	**52**	10.11. 0½	1055. 4.10¼	1	. 0½	1	2. 0¾
3	.12. 2	60.17. 7	**53**	10.15. 1¼	1075.10. 8½	2	. 1	2	2. 1¼
4	.16. 2¾	81. 3. 5½	**54**	10.19. 2	1095.16. 6¾	3	. 1½	3	2. 1¾
5	1. 0. 3½	101. 9. 3¾	**55**	11. 3. 2¾	1116. 2. 5¼	4	. 2	4	2. 2¼
6	1. 4. 4¼	121.15. 2	**56**	11. 7. 3½	1136. 8. 3½	5	. 2½	5	2. 2¾
7	1. 8. 5	142. 1. 0½	**57**	11.11. 4	1156.14. 2	6	. 3	6	2. 3¼
8	1.12. 5¾	162. 6.10¾	**58**	11.15. 4¾	1177. 0. 0¼	7	. 3½	7	2. 3¾
9	1.16. 6¼	182.12. 9¼	**59**	11.19. 5½	1197. 5.10½	8	. 4	8	2. 4¼
10	2. 0. 7	202.18. 7½	**60**	12. 3. 6¼	1217.11. 9	9	. 4½	9	2. 4¾
11	2. 4. 7¾	223. 4. 5¾	**61**	12. 7. 7	1237.17. 7¼	**10**	. 4¾	**60**	. 5¼
12	2. 8. 8½	243.10. 4¼	**62**	12.11. 7½	1258. 3. 5¾	1	. 5¼	1	2. 5¾
13	2.12. 9¼	263.16. 2½	**63**	12.15. 8¼	1278. 9. 4	2	. 5¾	2	2. 6¼
14	2.16. 9¾	284. 2. 1	**64**	12.19. 9	1298.15. 2¼	3	. 6¼	3	2. 6¾
15	3. 0.10½	304. 7.11¼	**65**	13. 3. 9¾	1319. 1. 0¾	4	. 6¾	4	2. 7¼
16	3. 4.11¼	324.13. 9½	**66**	13. 7.10½	1339. 6.11	5	. 7¼	5	2. 7¾
17	3. 9. 0	344.19. 8	**67**	13.11.11¼	1359.12. 9½	6	. 7¾	6	2. 8¼
18	3.13. 0¾	365. 5. 6¼	**68**	13.15.11¾	1379.18. 7¾	7	. 8¼	7	2. 8¾
19	3.17. 1¼	385.11. 4¾	**69**	14. 0. 0½	1400. 4. 6	8	. 8¾	8	2. 9
20	4. 1. 2	405.17. 3	**70**	14. 4. 1¼	1420.10. 4½	9	. 9¼	9	2. 9½
21	4. 5. 2¾	426. 3. 1¼	**71**	14. 8. 2	1440.16. 2¾	**20**	. 9¾	**70**	2.10
22	4. 9. 3½	446. 8.11¾	**72**	14.12. 2¾	1461. 2. 1¼	1	.10¼	1	2.10½
23	4.13. 4¼	466.14.10	**73**	14.16. 3¼	1481. 7.11½	2	.10¾	2	2.11
24	4.17. 5	487. 0. 8½	**74**	15. 0. 4	1501.13. 9¾	3	.11¼	3	2.11½
25	5. 1. 5½	507. 6. 6¾	**75**	15. 4. 4¾	1521.19. 8¼	4	.11¾	4	3. 0
26	5. 5. 6¼	527.12. 5	**76**	15. 8. 5½	1542. 5. 6½	5	1. 0¼	5	3. 0½
27	5. 9. 7	547.18. 3½	**77**	15.12. 6¼	1562.11. 5	6	1. 0¾	6	3. 1
28	5.13. 7¾	568. 4. 1¾	**78**	15.16. 6¾	1582.17. 3¼	7	1. 1¼	7	3. 1½
29	5.17. 8½	588.10. 0¼	**79**	16. 0. 7½	1603. 3. 1½	8	1. 1¾	8	3. 2
30	6. 1. 9	608.15.10½	**80**	16. 4. 8¼	1623. 9. 0	9	1. 2	9	3. 2½
31	6. 5. 9¾	629. 1. 8¾	**81**	16. 8. 9	1643.14.10¼	**30**	1. 2½	**80**	3. 3
32	6. 9.10½	649. 7. 7¼	**82**	16.12. 9¾	1664. 0. 8¾	1	1. 3	1	3. 3½
33	6.13.11¼	669.13. 5½	**83**	16.16.10½	1684. 6. 7	2	1. 3½	2	3. 4
34	6.18. 0	689.19. 4	**84**	17. 0.11	1704.12. 5¼	3	1. 4	3	3. 4½
35	7. 2. 0½	710. 5. 2¼	**85**	17. 4.11¾	1724.18. 3¾	4	1. 4½	4	3. 5
36	7. 6. 1¼	730.11. 0½	**86**	17. 9. 0½	1745. 4. 2	5	1. 5	5	3. 5½
37	7.10. 2	750.16.11	**87**	17.13. 1¼	1765.10. 0½	6	1. 5½	6	3. 6
38	7.14. 2¾	771. 2. 9¼	**88**	17.17. 2	1785.15.10¾	7	1. 6	7	3. 6¼
39	7.18. 3½	791. 8. 7¾	**89**	18. 1. 2½	1806. 1. 9	8	1. 6½	8	3. 6¾
40	8. 2. 4¼	811.14. 6	**90**	18. 5. 3¼	1826. 7. 7½	9	1. 7	9	3. 7¼
41	8. 6. 4¾	832. 0. 4¼	**91**	18. 9. 4	1846.13. 5¾	**40**	1. 7½	**90**	3. 7¾
42	8.10. 5½	852. 6. 2¾	**92**	18.13. 4¾	1866.19. 4¼	1	1. 8	1	3. 8¼
43	8.14. 6¼	872.12. 1	**93**	18.17. 5½	1887. 5. 2½	2	1. 8½	2	3. 8¾
44	8.18. 7	892.17.11½	**94**	19. 1. 6¼	1907.11. 0¾	3	1. 9	3	3. 9¼
45	9. 2. 7¾	913. 3. 9¾	**95**	19. 5. 6¾	1927.16.11¼	4	1. 9½	4	3. 9¾
46	9. 6. 8¼	933. 9. 8	**96**	19. 9. 7½	1948. 2. 9½	5	1.10	5	3.10¼
47	9.10. 9	953.15. 6½	**97**	19.13. 8¼	1968. 8. 8	6	1.10½	6	3.10¾
48	9.14. 9¾	974. 1. 4¾	**98**	19.17. 9	1988.14. 6¼	7	1.11	7	3.11¼
49	9.18.10½	994. 7. 3¼	**99**	20. 1. 9¾	2009. 0. 4½	8	1.11½	8	3.11¾
50	10. 2.11¼	1014.13. 1½	**100**	20. 5.10¼	2029. 6. 3	9	1.11¾	9	4. 0¼

STERLING EXCHANGE, INTO } **Exch. 11 % Prem.** { DOMINION MONEY.

£	DOLLARS.			£	DOLLARS.		
	. ..		.		.... ..		.
1	4.93	33	3	51	251.60	00	0
2	9.86	66	7	52	256.53	33	3
3	14.80	00	0	53	261.46	66	7
4	19.73	33	3	54	266.40	00	0
5	24.66	66	7	55	271.33	33	3
6	29.60	00	0	56	276.26	66	7
7	34.53	33	3	57	281.20	00	0
8	39.46	66	7	58	286.13	33	3
9	44.40	00	0	59	291.06	66	7
10	49.33	33	3	60	296.00	00	0
11	54.26	66	7	61	300.93	33	3
12	59.20	00	0	62	305.86	66	7
13	64.13	33	3	63	310.80	00	0
14	69.06	66	7	64	315.73	33	3
15	74.00	00	0	65	320.66	66	7
16	78.93	33	3	66	325.60	00	0
17	83.86	66	7	67	330.53	33	3
18	88.80	00	0	68	335.46	66	7
19	93.73	33	3	69	340.40	00	0
20	98.66	66	7	70	345.33	33	3
21	103.60	00	0	71	350.26	66	7
22	108.53	33	3	72	355.20	00	0
23	113.46	66	7	73	360.13	33	3
24	118.40	00	0	74	365.06	66	7
25	123.33	33	3	75	370.00	00	0
26	128.26	66	7	76	374.93	33	3
27	133.20	00	0	77	379.86	66	7
28	138.13	33	3	78	384.80	00	0
29	143.06	66	7	79	389.73	33	3
30	148.00	00	0	80	394.66	66	7
31	152.93	33	3	81	399.60	00	0
32	157.86	66	7	82	404.53	33	3
33	162.80	00	0	83	409.46	66	7
34	167 73	33	3	84	414.40	00	0
35	172.66	66	7	85	419.33	33	3
36	177.60	00	0	86	424.26	66	7
37	182.53	33	3	87	429.20	00	0
38	187.46	66	7	88	434.13	33	3
39	192.40	00	0	89	439.06	66	7
40	197.33	33	3	90	444.00	00	0
41	202.26	66	7	91	448.93	33	3
42	207.20	00	0	92	453.86	66	7
43	212.13	33	3	93	458.80	00	0
44	217.06	66	7	94	463.73	33	3
45	222.00	00	0	95	468.66	66	7
46	226.93	33	3	96	473.60	00	0
47	231.86	66	7	97	478.53	33	3
48	236.80	00	0	98	483.46	66	7
49	241.73	33	3	99	488.40	00	0
50	246.66	66	7	100	493.33	33	3

s.d.	DOLLS.	s.d.	DOLLS.	s.d.	DOLLS.	s.d.	DOLLS.
		5.0	1.23.3	10.0	2.46.7	15.0	3.70.0
1	0.02.1	1	1.25.4	1	2.48.7	1	3.72.1
2	0.04.1	2	1.27.4	2	2.50.8	2	3.74.1
3	0.06.2	3	1.29.5	3	2.52.8	3	3.76.2
4	0.08.2	4	1.31.6	4	2.54.9	4	3.78.2
5	0.10.3	5	1.33.6	5	2.56.9	5	3.80.3
6	0.12.3	6	1.35.7	6	2.59.0	6	3.82.3
7	0.14.4	7	1.37.7	7	2.61.1	7	3.84.4
8	0.16.4	8	1.39.8	8	2.63.1	8	3.86.4
9	0.18.5	9	1.41.8	9	2.65.2	9	3.88.5
10	0.20.6	10	1.43.9	10	2.67.2	10	3.90.6
11	0.22.6	11	1.45.9	11	2.69.3	11	3.92.6
1.0	0.24.7	6.0	1.48.0	11.0	2 71.3	16.0	3.94.7
1	0.26.7	1	1.50.1	1	2.73.4	1	3.96.7
2	0.28.8	2	1.52.1	2	2.75.4	2	3.98.8
3	0.30.8	3	1.54.2	3	2.77.5	3	4.00.8
4	0.32.9	4	1.56.2	4	2.79.6	4	4.02.9
5	0.34.9	5	1.58.3	5	2.81.6	5	4.04.9
6	0.37.0	6	1.60.3	6	2.83.7	6	4.07.0
7	0.39.1	7	1.62.4	7	2.85.7	7	4.09.1
8	0.41.1	8	1.64.4	8	2.87.8	8	4.11.1
9	0.43.2	9	1.66.5	9	2.89.8	9	4.13.2
10	0.45.2	10	1.68.6	10	2.91.9	10	4.15.2
11	0.47.3	11	1.70.6	11	2.93.9	11	4.17.3
2.0	0.49.3	7.0	1.72.7	12.0	2.96.0	17.0	4.19.3
1	0.51.4	1	1.74.7	1	2.98.1	1	4.21.4
2	0.53.4	2	1.76.8	2	3.00.1	2	4.23.4
3	0.55.5	3	1.78.8	3	3.02.2	3	4.25.5
4	0.57.6	4	1.80.9	4	3.04.2	4	4.27.6
5	0.59.6	5	1.82.9	5	3.06.3	5	4.29.6
6	0.61.7	6	1.85.0	6	3.08.3	6	4.31.7
7	0.63.7	7	1.87.1	7	3.10.4	7	4.33.7
8	0.65.8	8	1.89.1	8	3.12.4	8	4.35.8
9	0.67.8	9	1.91.2	9	3.14.5	9	4.37.8
10	0.69.9	10	1.93.2	10	3.16.6	10	4.39.9
11	0.71.9	11	1.95.3	11	3.18.6	11	4.41.9
3.0	0.74.0	8.0	1.97.3	13.0	3.20.7	18.0	4.44.0
1	0.76.1	1	1.99.4	1	3.22.7	1	4.46.1
2	0.78.1	2	2.01.4	2	3.24.8	2	4.48.1
3	0.80.2	3	2.03.5	3	3.26.8	3	4.50.2
4	0.82.2	4	2.05.6	4	3.28.9	4	4.52.2
5	0.84.3	5	2.07.6	5	3.30.9	5	4.54.3
6	0.86.3	6	2.09.7	6	3.33.0	6	4.56.3
7	0.88.4	7	2.11.7	7	3.35.1	7	4.58.4
8	0.90.4	8	2.13.8	8	3.37.1	8	4.60.4
9	0.92.5	9	2.15.8	9	3.39.2	9	4.62.5
10	0.94.6	10	2.17.9	10	3.41.2	10	4.64.6
11	0.96.6	11	2.19.9	11	3.43.3	11	4.66.6
4.0	0.98.7	9.0	2.22.0	14.0	3.45.3	19.0	4.68.7
1	1.00.7	1	2.24.1	1	3.47.4	1	4.70.7
2	1.02.8	2	2.26.1	2	3.49.4	2	4.72.8
3	1.04.8	3	2.28.2	3	3 51.5	3	4.74.8
4	1.06.9	4	2.30.2	4	3.53.6	4	4.76.9
5	1.08.9	5	2.32.3	5	3.55.6	5	4.78.9
6	1.11.0	6	2.34.3	6	3.57.7	6	4.81.0
7	1.13.1	7	2.36.4	7	3.59.7	7	4.83.1
8	1.15.1	8	2.38.4	8	3.61.8	8	4.85.1
9	1.17.2	9	2.40.5	9	3.63.8	9	4.87.2
10	1.19.2	10	2.42.6	10	3.65.9	10	4.89.2
11	1.21.3	11	2.44.6	11	3.67.9	11	4.91.3

DOMINION MONEY.		
DOLLS.	s.d.	DOLLS.
.46.7	**15.0**	3.70.0
.48.7	1	3.72.1
.50.8	2	3.74.1
.52.8	3	3.76.2
.54.9	4	3.78.2
.56.9	5	3.80.3
.59.0	6	3.82.3
.61.1	7	3.84.4
.63.1	8	3.86.4
.65.2	9	3.88.5
.67.2	10	3.90.6
.69.3	11	3.92.6
71.3	**16.0**	3.94.7
73.4	1	3.96.7
75.4	2	3.98.8
77.5	3	4.00.8
79.6	4	4.02.9
81.6	5	4.04.9
83.7	6	4.07.0
85.7	7	4.09.1
87.8	8	4.11.1
89.8	9	4.13.2
91.9	10	4.15.2
93.9	11	4.17.3
96.0	**17.0**	4.19.3
98.1	1	4.21.4
00.1	2	4.23.4
02.2	3	4.25.5
04.2	4	4.27.6
06.3	5	4.29.6
08.3	6	4.31.7
10.4	7	4.33.7
12.4	8	4.35.8
14.5	9	4.37.8
16.6	10	4.39.9
18.6	11	4.41.9
0.7	**18.0**	4.44.0
2.7	1	4.46.1
4.8	2	4.48.1
6.8	3	4.50.2
8.9	4	4.52.2
0.9	5	4.54.3
3.0	6	4.56.3
5.1	7	4.58.4
7.1	8	4.60.4
9.2	9	4.62.5
.2	10	4.64.6
.3	11	4.66.6
.3	**19.0**	4.68.7
.4	1	4.70.7
.4	2	4.72.8
.5	3	4.74.8
.6	4	4.76.9
.6	5	4.78.9
.7	6	4.81.0
.7	7	4.83.1
.8	8	4.85.1
.8	9	4.87.2
.9	10	4.89.2
.9	11	4.91.3

DOMINION MONEY, INTO } **Exch. 11 % Prem.** { STERLING EXCHANGE.

$	Units, Tens. £ s. d.	Hundreds. £ s. d.	$	Units, Tens. £ s. d.	Hundreds. £ s. d.	CENTS.	s. d.	CENTS.	s. d.
1	. 4. 0¾	20. 5. 4¾	**51**	10. 6. 9	1033. 15. 8			**50**	2. 0¼
2	. 8. 1¼	40. 10. 9¾	**52**	10. 10. 9¾	1054. 1. 1	1	. 0½	1	2. 0¾
3	. 12. 2	60. 16. 2½	**53**	10. 14. 10½	1074. 6. 5¾	2	. 1	2	2. 1¼
4	. 16 2½	81. 1. 7½	**54**	10. 18. 11	1094. 11. 10¾	3	. 1½	3	2. 1¾
5	1. 0. 3¼	101. 7. 0¼	**55**	11. 2. 11¾	1114. 17. 3½	4	. 2	4	2. 2¼
6	1. 4. 4	121. 12. 5¼	**56**	11. 7. 0¼	1135. 2. 8½	5	. 2½	5	2. 2¾
7	1. 8 4½	141. 17. 10	**57**	11. 11. 1	1155. 8. 1¼	6	. 3	6	2. 3¼
8	1 12. 5¼	162. 3. 3	**58**	11 15. 1½	1175. 13. 6¼	7	. 3½	7	2. 3¾
9	1. 16. 5¾	182. 8. 7¾	**59**	11. 19. 2¼	1195. 18. 11	8	. 4	8	2. 4¼
10	2. 0. 6½	202. 14. 0¾	**60**	12 3. 3	1216. 4. 4	9	. 4½	9	2. 4¾
11	2. 4. 7¼	222. 19. 5½	**61**	12. 7. 3½	1236. 9. 8¾	**10**	. 4¾	**60**	2. 5¼
12	2. 8. 7¾	243. 4. 10½	**62**	12. 11. 4¼	1256. 15. 1½	1	. 5¼	1	2. 5¾
13	2. 12. 8½	263. 10. 3¼	**63**	12. 15. 4¾	1277. 0. 6½	2	. 5¾	2	2. 6¼
14	2. 16. 9	283 15. 8	**64**	12. 19. 5½	1297. 5. 11¼	3	. 6¼	3	2. 6¾
15	3. 0. 9¾	304. 1. 1	**65**	13. 3. 6¼	1317. 11. 4¼	4	. 6¾	4	2. 7¼
16	3 4. 10½	324 6. 5¾	**66**	13. 7. 6¾	1337. 16. 9	5	. 7¼	5	2. 7½
17	3 8. 11	344. 11. 10¼	**67**	13. 11. 7½	1358. 2. 2	6	. 7¾	6	2. 8
18	3. 12 11¾	364. 17. 3½	**68**	13. 15. 8	1378. 7. 6¾	7	. 8¼	7	2. 8½
19	3. 17. 0¼	385. 2. 8½	**69**	13. 19. 8¾	1398. 12. 11¾	8	. 8¾	8	2. 9
20	4. 1. 1	405. 8. 1¼	**70**	14. 3. 9½	1418. 18. 4½	9	. 9¼	9	2. 9½
21	4. 5. 1½	425. 13 6¼	**71**	14. 7. 10	1439. 3. 9½	**20**	. 9¾	**70**	2. 10
22	4. 9. 2¼	445. 18. 11	**72**	14. 11. 10¾	1459. 9. 2¼	1	. 10¼	1	2. 10½
23	4. 13. 3	466. 4. 4	**73**	14. 15. 11¼	1479. 14. 7¼	2	. 10¾	2	2. 11
24	4 17. 3½	486. 9. 8¾	**74**	15. 0. 0	1500. 0. 0	3	. 11¼	3	2. 11½
25	5. 1. 4¼	506. 15. 1½	**75**	15. 4. 0¾	1520. 5. 4¾	4	. 11¾	4	3. 0
26	5. 5 4¾	527. 0. 6½	**76**	15. 8. 1¼	1540. 10. 9¾	5	1. 0¼	5	3. 0½
27	5. 9. 5½	547. 5. 11¼	**77**	15. 12. 2	1560. 16. 2½	6	1. 0¾	6	3. 1
28	5. 13. 6¼	567. 11. 4¼	**78**	15. 16. 2½	1581. 1. 7½	7	1. 1¼	7	3. 1½
29	5. 17. 6¾	587. 16. 9	**79**	16. 0. 3¼	1601. 7. 0¼	8	1. 1½	8	3. 2
30	6. 1. 7½	608. 2. 2	**80**	16. 4. 4	1621. 12. 5¼	9	1. 2	9	3. 2½
31	6. 5. 8	628. 7. 6¾	**81**	16. 8. 4½	1641. 17. 10	**30**	1. 2½	**80**	3. 3
32	6. 9. 8¾	648. 12. 11¾	**82**	16. 12. 5¼	1662. 3. 3	1	1. 3	1	3. 3½
33	6. 13. 9½	668. 18. 4½	**83**	16. 16. 5¾	1682. 8. 7¾	2	1. 3½	2	3. 4
34	6. 17. 10	689. 3. 9½	**84**	17. 0. 6½	1702. 14. 0¾	3	1. 4	3	3. 4½
35	7. 1. 10¾	709. 9. 2¼	**85**	17. 4. 7¼	1722. 19. 5½	4	1. 4½	4	3. 4¾
36	7. 5. 11¼	729. 14. 7¼	**86**	17. 8. 7¾	1743. 4. 10½	5	1. 5	5	3. 5¼
37	7. 10. 0	750. 0. 0	**87**	17. 12. 8½	1763. 10. 3¼	6	1. 5½	6	3. 5¾
38	7. 14. 0¾	770. 5. 4¾	**88**	17. 16. 9	1783. 15. 8	7	1. 6	7	3. 6¼
39	7. 18. 1¼	790. 10. 9¾	**89**	18. 0. 9¾	1804. 1. 1	8	1. 6½	8	3. 6¾
40	8. 2. 2	810. 16. 2½	**90**	18. 4. 10½	1824. 6. 5¾	9	1. 7	9	3. 7¼
41	8. 6. 2½	831. 1. 7½	**91**	18. 8. 11	1844. 11. 10¾	**40**	1. 7½	**90**	3. 7¾
42	8. 10. 3½	851. 7. 0¼	**92**	18 12. 11¾	1864. 17. 3½	1	1. 8	1	3. 8¼
43	8. 14. 4	871. 12. 5¼	**93**	18 17. 0¼	1885. 2. 8½	2	1. 8½	2	3. 8¾
44	8. 18. 4½	891. 17. 10	**94**	19. 1. 1	1905. 8. 1¼	3	1. 9	3	3. 9¼
45	9. 2. 5¼	912. 3. 3	**95**	19. 5. 1½	1925. 13. 6¼	4	1. 9½	4	3. 9¾
46	9. 6. 5¾	932. 8. 7¾	**96**	19. 9. 2¼	1945. 18. 11	5	1. 10	5	3. 10¼
47	9. 10. 6½	952. 14. 0¾	**97**	19. 13. 3	1966. 4. 4	6	1. 10½	6	3. 10¾
48	9. 14. 7¼	972. 19. 5½	**98**	19. 17. 3½	1986. 9. 8¾	7	1. 10¾	7	3. 11¼
49	9. 18. 7¾	993. 4. 10½	**99**	20. 1. 4¼	2006. 15. 1¾	8	1. 11¼	8	3. 11¾
50	10. 2. 8½	1013. 10. 3¼	**100**	20. 5. 4¾	2027. 0. 6½	9	1. 11¾	9	4. 0¼

STERLING EXCHANGE, INTO } **Exch. 11⅛ % Prem.** { DOMINION MONEY.

£	DOLLARS.			£	DOLLARS.		
	. . .		.		. . . .		.
1	4.93	88	9	**51**	251.88	33	3
2	9.87	77	8	**52**	256.82	22	2
3	14.81	66	7	**53**	261.76	11	1
4	19.75	55	6	**54**	266.70	00	0
5	24.69	44	4	**55**	271.63	88	9
6	29.63	33	3	**56**	276.57	77	8
7	34.57	22	2	**57**	281.51	66	7
8	39.51	11	1	**58**	286.45	55	6
9	44.45	00	0	**59**	291.39	44	4
10	49.38	88	9	**60**	296.33	33	3
11	54.32	77	8	**61**	301.27	22	2
12	59.26	66	7	**62**	306.21	11	1
13	64.20	55	6	**63**	311.15	00	0
14	69.14	44	4	**64**	316.08	88	9
15	74.08	33	3	**65**	321.02	77	8
16	79.02	22	2	**66**	325.96	66	7
17	83.96	11	1	**67**	330.90	55	6
18	88.90	00	0	**68**	335.84	44	4
19	93.83	88	9	**69**	340.78	33	3
20	98.77	77	8	**70**	345.72	22	2
21	103.71	66	7	**71**	350.66	11	1
22	108.65	55	6	**72**	355.60	00	0
23	113.59	44	4	**73**	360.53	88	9
24	118.53	33	3	**74**	365.47	77	8
25	123.47	22	2	**75**	370.41	66	7
26	128.41	11	1	**76**	375.35	55	6
27	133.35	00	0	**77**	380.29	44	4
28	138.28	88	9	**78**	385.23	33	3
29	143.22	77	8	**79**	390.17	22	2
30	148.16	66	7	**80**	395.11	11	1
31	153.10	55	6	**81**	400.05	00	0
32	158.04	44	4	**82**	404.98	88	9
33	162.98	33	3	**83**	409.92	77	8
34	167.92	22	2	**84**	414.86	66	7
35	172.86	11	1	**85**	419.80	55	6
36	177.80	00	0	**86**	424.74	44	4
37	182.73	88	9	**87**	429.68	33	3
38	187.67	77	8	**88**	434.62	22	2
39	192.61	66	7	**89**	439.56	11	1
40	197.55	55	6	**90**	444.50	00	0
41	202.49	44	4	**91**	449.43	88	9
42	207.43	33	3	**92**	454.37	77	8
43	212.37	22	2	**93**	459.31	66	7
44	217.31	11	1	**94**	464.25	55	6
45	222.25	00	0	**95**	469.19	44	4
46	227.18	88	9	**96**	474.13	33	3
47	232.12	77	8	**97**	479.07	22	2
48	237.06	66	7	**98**	484.01	11	1
49	242.00	55	6	**99**	488.95	00	0
50	246.94	44	4	**100**	493.88	88	9

s.d.	DOLLS.	s.d.	DOLLS.	s.d.	DOLLS.	s.d.	DOLLS.
		5.0	1.23.5	**10.0**	2.46.9	**15.0**	3.70.4
1	0.02.1	1	1.25.5	1	2.49.0	1	3.72.5
2	0.04.1	2	1.27.6	2	2.51.1	2	3.74.5
3	0.06.2	3	1.29.6	3	2.53.1	3	3.76.6
4	0.08.2	4	1.31.7	4	2.55.2	4	3.78.6
5	0.10.3	5	1.33.8	5	2.57.2	5	3.80.7
6	0.12.3	6	1.35.8	6	2.59.3	6	3.82.8
7	0.14.4	7	1.37.9	7	2.61.3	7	3.84.8
8	0.16.5	8	1.39.9	8	2.63.4	8	3.86.9
9	0.18.5	9	1.42.0	9	2.65.5	9	3.88.9
10	0.20.6	10	1.44.1	10	2.67.5	10	3.91.0
11	0.22.6	11	1.46.1	11	2.69.6	11	3.93.1
1.0	0.24.7	**6.0**	1.48.2	**11.0**	2.71.6	**16.0**	3.95.1
1	0.26.8	1	1.50.2	1	2.73.7	1	3.97.2
2	0.28.8	2	1.52.3	2	2.75.8	2	3.99.2
3	0.30.9	3	1.54.3	3	2.77.8	3	4.01.3
4	0.32.9	4	1.56.4	4	2.79.9	4	4.03.3
5	0.35.0	5	1.58.5	5	2.81.9	5	4.05.4
6	0.37.0	6	1.60.5	6	2.84.0	6	4.07.5
7	0.39.1	7	1.62.6	7	2.86.0	7	4.09.5
8	0.41.2	8	1.64.6	8	2.88.1	8	4,11.6
9	0.43.2	9	1.66.7	9	2.90.2	9	4.13.6
10	0.45.3	10	1.68.7	10	2.92.2	10	4.15.7
11	0.47.3	11	1.70.8	11	2.94.3	11	4.17.7
2.0	0.49.4	**7.0**	1.72.9	**12.0**	2.96.3	**17.0**	4.19.8
1	0.51.4	1	1.74.9	1	2.98.4	1	4.21.9
2	0.53.5	2	1.77.0	2	3.00.4	2	4.23.9
3	0.55.6	3	1.79.0	3	3.02.5	3	4.26.0
4	0.57.6	4	1.81.1	4	3.04.6	4	4.28.0
5	0.59.7	5	1.83.2	5	3.06.6	5	4.30.1
6	0.61.7	6	1.85.2	6	3.08.7	6	4.32.2
7	0.63.8	7	1.87.3	7	3.10.7	7	4.34.2
8	0.65.9	8	1.89.3	8	3.12.8	8	4.36.3
9	0.67.9	9	1.91.4	9	3.14.9	9	4.38.3
10	0.70.0	10	1.93.4	10	3.16.9	10	4.40.4
11	0.72.0	11	1.95.5	11	3.19.0	11	4.42.4
3.0	0.74.1	**8.0**	1.97.6	**13.0**	3.21.0	**18.0**	4.44.5
1	0.76.1	1	1.99.6	1	3.23.1	1	4.46.6
2	0.78.2	2	2.01.7	2	3.25.1	2	4.48.6
3	0.80.3	3	2.03.7	3	3.27.2	3	4.50.7
4	0.82.3	4	2.05.8	4	3.29.3	4	4.52.7
5	0.84.4	5	2.07.8	5	3.31.3	5	4.54.8
6	0.86.4	6	2.09.9	6	3.33.4	6	4.56.8
7	0.88.5	7	2.12.0	7	3.35.4	7	4.58.9
8	0.90.5	8	2.14.0	8	3.37.5	8	4.61.0
9	0.92.6	9	2.16.1	9	3.39.5	9	4.63.0
10	0.94.7	10	2.18.1	10	3.41.6	10	4.65.1
11	0.96.7	11	2.20.2	11	3.43.7	11	4.67.1
4.0	0.98.8	**9.0**	2.22.3	**14.0**	3.45.7	**19.0**	4.69.2
1	1.00.8	1	2.24.3	1	3.47.8	1	4.71.3
2	1.02.9	2	2.26.4	2	3.49.8	2	4.73.3
3	1.05.0	3	2.28.4	3	3.51.9	3	4.75.4
4	1.07.0	4	2.30.5	4	3.54.0	4	4.77.4
5	1.09.1	5	2.32.5	5	3.56.0	5	4.79.5
6	1.11.1	6	2.34.6	6	3.58.1	6	4.81.5
7	1.13.2	7	2.36.7	7	3.60.1	7	4.83.6
8	1.15.2	8	2.38.7	8	3.62.2	8	4.85.7
9	1.17.3	9	2.40.8	9	3.64.2	9	4.87.7
10	1.19.4	10	2.42.8	10	3.66.3	10	4.89.8
11	1.21.4	11	2.44.9	11	3.68.4	11	4.91.8

DOMINION MONEY.

LLS.	s.d.	DOLLS.
46.9	**15.0**	3.70.4
49.0	1	3.72.5
51.1	2	3.74.5
53.1	3	3.76.6
55.2	4	3.78.6
57.2	5	3.80.7
59.3	6	3.82.8
61.3	7	3.84.8
63.4	8	3.86.9
65.5	9	3.88.9
67.5	10	3.91.0
69.6	11	3.93.1
1.6	**16.0**	3.95.1
3.7	1	3.97.2
5.8	2	3.99.2
7.8	3	4.01.3
9.9	4	4.03.3
1.9	5	4.05.4
4.0	6	4.07.5
6.0	7	4.09.5
8.1	8	4.11.6
0.2	9	4.13.6
2.2	10	4.15.7
4.3	11	4.17.7
6.3	**17.0**	4.19.8
8.4	1	4.21.9
0.4	2	4.23.9
2.5	3	4.26.0
4.6	4	4.28.0
6.6	5	4.30.1
8.7	6	4.32.2
0.7	7	4.34.2
2.8	8	4.36.3
4.9	9	4.38.3
6.9	10	4.40.4
9.0	11	4.42.4
1.0	**18.0**	4.44.5
3.1	1	4.46.6
5.1	2	4.48.6
7.2	3	4.50.7
9.3	4	4.52.7
1.3	5	4.54.8
3.4	6	4.56.8
5.4	7	4.58.9
7.5	8	4.61.0
9.5	9	4.63.0
1.6	10	4.65.1
3.6	11	4.67.1
5.7	**19.0**	4.69.2
7.7	1	4.71.3
9.8	2	4.73.3
1.8	3	4.75.4
3.9	4	4.77.4
5.9	5	4.79.5
8.0	6	4.81.5
0.0	7	4.83.6
2.1	8	4.85.7
4.1	9	4.87.7
6.2	10	4.89.8
8.2	11	4.91.8

DOMINION MONEY, INTO } **Exch. 11⅛ % Prem.** { STERLING EXCHANGE

$	Units, Tens. £ s. d.	Hundreds. £ s. d.	$	Units, Tens. £ s. d.	Hundreds. £ s. d.
1	. 4. 0½	20. 4. 11¼	**51**	10. 6. 6¼	1032. 12. 5
2	. 8. 1¼	40. 9. 10¾	**52**	10. 10. 7	1052. 17. 4½
3	. 12. 1¾	60. 14. 10¼	**53**	10. 14. 7½	1073. 2. 3¾
4	. 16. 2½	80. 19. 9½	**54**	10. 18. 8	1093. 7. 3¼
5	1. 0. 3	101. 4. 9	**55**	11. 2. 8¾	1113. 12. 2½
6	1. 4. 3½	121. 9. 8¼	**56**	11. 6. 9¼	1133. 17. 2
7	1. 8. 4¼	141. 14. 7¾	**57**	11. 10. 9¾	1154. 2. 1½
8	1. 12. 4¾	161. 19. 7¼	**58**	11. 14. 10½	1174. 7. 0¾
9	1. 16. 5¼	182. 4. 6½	**59**	11. 18. 11	1194. 12. 0¼
10	2. 0. 6	202. 9. 6	**60**	12. 2. 11¾	1214. 16. 11½
11	2. 4. 6½	222. 14. 5¼	**61**	12. 7. 0¼	1235. 1. 11
12	2. 8. 7¼	242. 19. 4¾	**62**	12. 11. 0¾	1255. 6. 10¼
13	2. 12. 7¾	263. 4. 4	**63**	12. 15. 1½	1275. 11. 9¾
14	2. 16. 8¾	283. 9. 3½	**64**	12. 19. 2	1295. 16. 9¾
15	3. 0. 9	303. 14. 3	**65**	13. 3. 2½	1316. 1. 8½
16	3. 4. 9½	323. 19. 2¼	**66**	13. 7. 3¼	1336. 6. 8
17	3. 8. 10	344. 4. 1¾	**67**	13. 11. 3¾	1356. 11. 7¼
18	3. 12. 10¾	364. 9. 1	**68**	13. 15. 4½	1376. 16. 6¾
19	3. 16. 11¼	384. 14. 0½	**69**	13. 19. 5	1397. 1. 6
20	4. 1. 0	404. 18. 11¾	**70**	14. 3. 5½	1417. 6. 5½
21	4. 5. 0½	425. 3. 11¼	**71**	14. 7. 6¼	1437. 11. 4¾
22	4. 9. 1	445. 8. 10¾	**72**	14. 11. 6¾	1457. 16. 4¼
23	4. 13. 1¾	465. 13. 10	**73**	14. 15. 7¼	1478. 1. 3¾
24	4. 17. 2¼	485. 18. 9½	**74**	14. 19. 8	1498. 6. 3
25	5. 1. 2¾	506. 3. 8¾	**75**	15. 3. 8½	1518. 11. 2½
26	5. 5. 3½	526. 8. 8¼	**76**	15. 7. 9¼	1538. 16. 1¾
27	5. 9. 4	546. 13. 7½	**77**	15. 11. 9¾	1559. 1. 1¼
28	5. 13. 4¾	566. 18. 7	**78**	15. 15. 10¼	1579. 6. 0½
29	5. 17. 5¼	587. 3. 6½	**79**	15. 19. 11	1599. 11. 0
30	6. 1. 5¾	607. 8. 5¾	**80**	16. 3. 11½	1619. 15. 11½
31	6. 5. 6½	627. 13. 5¼	**81**	16. 8. 0	1640. 0. 10¾
32	6. 9. 7	647. 18. 4½	**82**	16. 12. 0¾	1660. 5. 10¼
33	6. 13. 7½	668. 3. 4	**83**	16. 16. 1¼	1680. 10. 9½
34	6. 17. 8¼	688. 8. 3¼	**84**	17. 0. 2	1700. 15. 9
35	7. 1. 8¾	708. 13. 2¾	**85**	17. 4. 2½	1721. 0. 8¼
36	7. 5. 9½	728. 18. 2¼	**86**	17. 8. 3	1741. 5. 7¾
37	7. 9. 10	749. 3. 1½	**87**	17. 12. 3¾	1761. 10. 7¼
38	7. 13. 10½	769. 8. 1	**88**	17. 16. 4¼	1781. 15. 6½
39	7. 17. 11¼	789. 13. 0¼	**89**	18. 0. 4¾	1802. 0. 6
40	8. 1. 11¾	809. 17. 11¾	**90**	18. 4. 5½	1822. 5. 5¼
41	8. 6. 0¼	830. 2. 11	**91**	18. 8. 6	1842. 10. 4¾
42	8. 10. 1	850. 7. 10½	**92**	18. 12. 6¾	1862. 15. 4
43	8. 14. 1½	870. 12. 10	**93**	18. 16. 7¼	1883. 0. 3½
44	8. 18. 2¼	890. 17. 9¼	**94**	19. 0. 7¾	1903. 5. 3
45	9. 2. 2¾	911. 2. 8¾	**95**	19. 4. 8½	1923. 10. 2¼
46	9. 6. 3¼	931. 7. 8	**96**	19. 8. 9	1943. 15. 1¾
47	9. 10. 4	951. 12. 7½	**97**	19. 12. 9½	1964. 0. 1
48	9. 14. 4½	971. 17. 6¾	**98**	19. 16. 10¼	1984. 5. 0½
49	9. 18. 5	992. 2. 6¼	**99**	20. 0. 10¾	2004. 9. 11¾
50	10. 2. 5¾	1012. 7. 5¾	**100**	20. 4. 11½	2024. 14. 11¼

CENTS.	s. d.	CENTS.	s. d.
		50	2. 0¼
1	. 0½	1	2. 0¾
2	. 1	2	2. 1¼
3	. 1½	3	2. 1¾
4	. 2	4	2. 2¼
5	. 2½	5	2. 2¾
6	. 3	6	2. 3¼
7	. 3½	7	2. 3¾
8	. 4	8	2. 4¼
9	. 4¼	9	2. 4¾
10	. 4¾	**60**	2. 5¼
1	. 5¼	1	2. 5¾
2	. 5¾	2	2. 6¼
3	. 6¼	3	2. 6½
4	. 6¾	4	2. 7
5	. 7¼	5	2. 7½
6	. 7¾	6	2. 8
7	. 8¼	7	2. 8½
8	. 8¾	8	2. 9
9	. 9¼	9	2. 9½
20	. 9¾	**70**	2. 10
1	. 10¼	1	2. 10½
2	. 10¾	2	2. 11
3	. 11¼	3	2. 11½
4	. 11¾	4	3. 0
5	1. 0¼	5	3. 0½
6	1. 0¾	6	3. 1
7	1. 1	7	3. 1½
8	1. 1½	8	3. 2
9	1. 2	9	3. 2½
30	1. 2½	**80**	3. 3
1	1. 3	1	3. 3¼
2	1. 3½	2	3. 3¾
3	1. 4	3	3. 4¼
4	1. 4½	4	3. 4¾
5	1. 5	5	3. 5¼
6	1. 5½	6	3. 5¾
7	1. 6	7	3. 6¼
8	1. 6½	8	3. 6¾
9	1. 7	9	3. 7¼
40	1. 7½	**90**	3. 7¾
1	1. 8	1	3. 8¼
2	1. 8½	2	3. 8¾
3	1. 9	3	3. 9¼
4	1. 9½	4	3. 9¾
5	1. 9¾	5	3. 10¼
6	1. 10¼	6	3. 10¾
7	1. 10¾	7	3. 11¼
8	1. 11¼	8	3. 11½
9	1. 11¾	9	4. 0

IMAGE EVALUATION
TEST TARGET (MT-3)

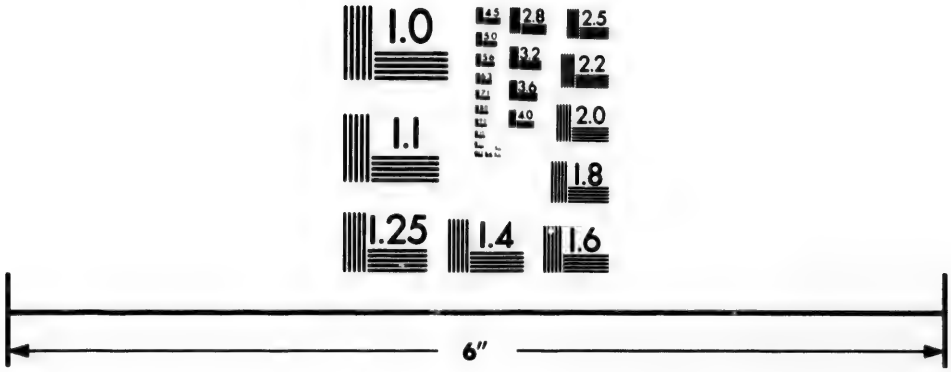

Photographic
Sciences
Corporation

23 WEST MAIN STREET
WEBSTER, N.Y. 14580
(716) 872-4503

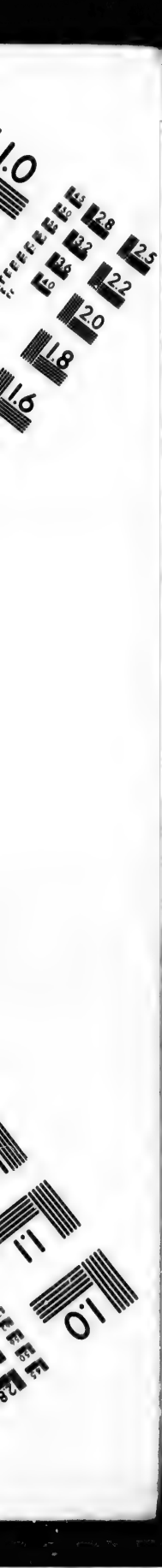
1.0
2.8
2.5
3.2
3.6
2.2
2.0
1.8
1.6
1.1
1.0

STERLING EXCHANGE, INTO } **Exch. 11¼% Prem.** { DOMINION MONEY.

£	DOLLARS.			£	DOLLARS.		
	. . .		.		. . . .		.
1	4.94	44	4	**51**	252.16	66	7
2	9.88	88	9	**52**	257.11	11	1
3	14.83	33	3	**53**	262.05	55	6
4	19.77	77	8	**54**	267.00	00	0
5	24.72	22	2	**55**	271.94	44	4
6	29.66	66	7	**56**	276.88	88	9
7	34.61	11	1	**57**	281.83	33	3
8	39.55	55	6	**58**	286.77	77	8
9	44.50	00	0	**59**	291.72	22	2
10	49.44	44	4	**60**	296.66	66	7
11	54.38	88	9	**61**	301.61	11	1
12	59.33	33	3	**62**	306.55	55	6
13	64.27	77	8	**63**	311.50	00	0
14	69.22	22	2	**64**	316.44	44	4
15	74.16	66	7	**65**	321.38	88	9
16	79.11	11	1	**66**	326.33	33	3
17	84.05	55	6	**67**	331.27	77	8
18	89.00	00	0	**68**	336.22	22	2
19	93.94	44	4	**69**	341.16	66	7
20	98.88	88	9	**70**	346.11	11	1
21	103.83	33	3	**71**	351.05	55	6
22	108.77	77	8	**72**	356.00	00	0
23	113.72	22	2	**73**	360.94	44	4
24	118.66	66	7	**74**	365.88	88	9
25	123.61	11	1	**75**	370.83	33	3
26	128.55	55	6	**76**	375.77	77	8
27	133.50	00	0	**77**	380.72	22	2
28	138.44	44	4	**78**	385.66	66	7
29	143.38	88	9	**79**	390.61	11	1
30	148.33	33	3	**80**	395.55	55	6
31	153.27	77	8	**81**	400.50	00	0
32	158.22	22	2	**82**	405.44	44	4
33	163.16	66	7	**83**	410.38	88	9
34	168.11	11	1	**84**	415.33	33	3
35	173.05	55	6	**85**	420.27	77	8
36	178.00	00	0	**86**	425.22	22	2
37	182.94	44	4	**87**	430.16	66	7
38	187.88	88	9	**88**	435.11	11	1
39	192.83	33	3	**89**	440.05	55	6
40	197.77	77	8	**90**	445.00	00	0
41	202.72	22	2	**91**	449.94	44	4
42	207.66	66	7	**92**	454.88	88	9
43	212.61	11	1	**93**	459.83	33	3
44	217.55	55	6	**94**	464.77	77	8
45	222.50	00	0	**95**	469.72	22	2
46	227.44	44	4	**96**	474.66	66	7
47	232.38	88	9	**97**	479.61	11	1
48	237.33	33	3	**98**	484.55	55	6
49	242.27	77	8	**99**	489.50	00	0
50	247.22	22	2	**100**	494.44	44	4

s.d.	DOLLS.	s.d.	DOLLS.	s.d.	DOLLS.	s.d.	DOLLS.
		5.0	1.23.6	**10.0**	2.47.2	**15.0**	3.70.8
1	0.02.1	1	1.25.7	1	2.49.3	1	3.72.9
2	0.04.1	2	1.27.7	2	2.51.3	2	3.75.0
3	0.06.2	3	1.29.8	3	2.53.4	3	3.77.0
4	0.08.2	4	1.31.9	4	2.55.5	4	3.79.1
5	0.10.3	5	1.33.9	5	2.57.5	5	3.81.1
6	0.12.4	6	1.36.0	6	2.59.6	6	3.83.2
7	0.14.4	7	1.38.0	7	2.61.6	7	3.85.3
8	0.16.5	8	1.40.1	8	2.63.7	8	3.87.3
9	0.18.5	9	1.42.2	9	2.65.8	9	3.89.4
10	0.20.6	10	1.44.2	10	2.67.8	10	3.91.4
11	0.22.7	11	1.46.3	11	2.69.9	11	3.93.5
1.0	0.24.7	**6.0**	1.48.3	**11.0**	2.71.9	**16.0**	3.95.6
1	0.26.8	1	1.50.4	1	2.74.0	1	3.97.6
2	0.28.8	2	1.52.5	2	2.76.1	2	3.99.7
3	0.30.9	3	1.54.5	3	2.78.1	3	4.01.7
4	0.33.0	4	1.56.6	4	2.80.2	4	4.03.8
5	0.35.0	5	1.58.6	5	2.82.2	5	4.05.9
6	0.37.1	6	1.60.7	6	2.84.3	6	4.07.9
7	0.39.1	7	1.62.8	7	2.86.4	7	4.10.0
8	0.41.2	8	1.64.8	8	2.88.4	8	4.12.0
9	0.43.3	9	1.66.9	9	2.90.5	9	4.14.1
10	0.45.3	10	1.68.9	10	2.92.5	10	4.16.2
11	0.47.4	11	1.71.0	11	2.94.6	11	4.18.2
2.0	0.49.4	**7.0**	1.73.1	**12.0**	2.96.7	**17.0**	4.20.3
1	0.51.5	1	1.75.1	1	2.98.7	1	4.22.3
2	0.53.6	2	1.77.2	2	3.00.8	2	4.24.4
3	0.55.6	3	1.79.2	3	3.02.8	3	4.26.5
4	0.57.7	4	1.81.3	4	3.04.9	4	4.28.5
5	0.59.7	5	1.83.4	5	3.07.0	5	4.30.6
6	0.61.8	6	1.85.4	6	3.09.0	6	4.32.6
7	0.63.9	7	1.87.5	7	3.11.1	7	4.34.7
8	0.65.9	8	1.89.5	8	3.13.1	8	4.36.8
9	0.68.0	9	1.91.6	9	3.15.2	9	4.38.8
10	0.70.0	10	1.93.7	10	3.17.3	10	4.40.9
11	0.72.1	11	1.95.7	11	3.19.3	11	4.42.9
3.0	0.74.2	**8.0**	1.97.8	**13.0**	3.21.4	**18.0**	4.45.0
1	0.76.2	1	1.99.8	1	3.23.4	1	4.47.1
2	0.78.3	2	2.01.9	2	3.25.5	2	4.49.1
3	0.80.3	3	2.04.0	3	3.27.6	3	4.51.2
4	0.82.4	4	2.06.0	4	3.29.6	4	4.53.2
5	0.84.5	5	2.08.1	5	3.31.7	5	4.55.3
6	0.86.5	6	2.10.1	6	3.33.8	6	4.57.4
7	0.88.6	7	2.12.2	7	3.35.8	7	4.59.4
8	0.90.6	8	2.14.3	8	3.37.9	8	4.61.5
9	0.92.7	9	2.16.3	9	3.39.9	9	4.63.5
10	0.94.8	10	2.18.4	10	3.42.0	10	4.65.6
11	0.96.8	11	2.20.4	11	3.44.1	11	4.67.7
4.0	0.98.9	**9.0**	2.22.5	**14.0**	3.46.1	**19.0**	4.69.7
1	1.00.9	1	2.24.6	1	3.48.2	1	4.71.8
2	1.03.0	2	2.26.6	2	3.50.2	2	4.73.8
3	1.05.1	3	2.28.7	3	3.52.3	3	4.75.9
4	1.07.1	4	2.30.7	4	3.54.4	4	4.78.0
5	1.09.2	5	2.32.8	5	3.56.4	5	4.80.0
6	1.11.3	6	2.34.9	6	3.58.5	6	4.82.1
7	1.13.3	7	2.36.9	7	3.60.5	7	4.84.1
8	1.15.4	8	2.39.0	8	3.62.6	8	4.86.2
9	1.17.4	9	2.41.0	9	3.64.7	9	4.88.3
10	1.19.5	10	2.43.1	10	3.66.7	10	4.90.3
11	1.21.6	11	2.45.2	11	3.68.8	11	4.92.4

DOMINION MONEY.

LLS.	s.d.	DOLLS.
47.2	**15.0**	3.70.8
49.3	1	3.72.9
51.3	2	3.75.0
53.4	3	3.77.0
55.5	4	3.79.1
57.5	5	3.81.1
59.6	6	3.83.2
61.6	7	3.85.3
63.7	8	3.87.3
65.8	9	3.89.4
67.8	10	3.91.4
69.9	11	3.93.5
1.9	**16.0**	3.95.6
4.0	1	3.97.6
6.1	2	3.99.7
8.1	3	4.01.7
10.2	4	4.03.8
12.2	5	4.05.9
14.3	6	4.07.9
16.4	7	4.10.0
18.4	8	4.12.0
20.5	9	4.14.1
22.5	10	4.16.2
24.6	11	4.18.2
26.7	**17.0**	4.20.3
28.7	1	4.22.3
30.8	2	4.24.4
32.8	3	4.26.5
34.9	4	4.28.5
37.0	5	4.30.6
39.0	6	4.32.6
41.1	7	4.34.7
43.1	8	4.36.8
45.2	9	4.38.8
47.2	10	4.40.9
49.3	11	4.42.9
51.4	**18.0**	4.45.0
53.4	1	4.47.1
55.5	2	4.49.1
57.6	3	4.51.2
59.6	4	4.53.2
61.7	5	4.55.3
63.8	6	4.57.4
65.8	7	4.59.4
67.9	8	4.61.5
69.9	9	4.63.5
72.0	10	4.65.6
74.1	11	4.67.7
1.1	**19.0**	4.69.7
3.2	1	4.71.8
5.2	2	4.73.8
7.3	3	4.75.9
9.4	4	4.78.0
11.4	5	4.80.0
13.5	6	4.82.1
15.5	7	4.84.1
17.6	8	4.86.2
19.7	9	4.88.3
21.7	10	4.90.3
23.8	11	4.92.4

DOMINION MONEY, INTO { **Exch. 11¼% Prem.** { STERLING EXCHANGE.

$	Units, Tens. £ s. d.	Hundreds. £ s. d.	$	Units, Tens. £ s. d.	Hundreds. £ s. d.	CENTS.	s. d.	CENTS.	s. d.
1	. 4. 0½	20. 4. 6	**51**	10. 6. 3½	1031. 9. 2½			**50**	2. 0¼
2	. 8. 1	40. 8. 11¾	**52**	10. 10. 4	1051. 13 8½	1	. 0½	1	2. 0¾
3	.12. 1½	60. 13. 5¼	**53**	10. 14. 4½	1071. 18. 2½	2	. 1	2	2. 1¼
4	.16. 2¼	80. 17. 11¾	**54**	10. 18. 5	1092. 2. 8¼	3	. 1½	3	2. 1¾
5	1. 0. 2¾	101. 2. 5¾	**55**	11. 2. 5¾	1112. 7. 2¼	4	. 2	4	2. 2¼
6	1. 4. 3¼	121. 6. 11½	**56**	11. 6. 6¼	1132. 11. 8¼	5	. 2½	5	2. 2¾
7	1. 8. 3¾	141. 11. 5½	**57**	11. 10. 6¾	1152. 16. 2¼	6	. 3	6	2. 3¼
8	1. 12. 4¼	161. 15. 11½	**58**	11. 14. 7¼	1173. 0. 8	7	. 3½	7	2. 3¾
9	1. 16. 4¾	182. 0. 5½	**59**	11. 18. 7¾	1193. 5. 2	8	. 4	8	2. 4¼
10	2. 0. 5½	202. 4. 11¼	**60**	12. 2. 8¼	1213. 9. 8	9	. 4½	9	2. 4¾
11	2. 4. 6	222. 9. 5¼	**61**	12. 6. 9	1233. 14. 2	**10**	. 4¾	**60**	2. 5
12	2. 8. 6½	242. 13. 11¼	**62**	12. 10. 9½	1253. 18. 7¾	1	. 5¼	1	2. 5½
13	2. 12. 7	262. 18. 5	**63**	12. 14. 10	1274. 3. 1¾	2	. 5¾	2	2. 6
14	2. 16. 7½	283. 2. 11	**64**	12. 18. 10½	1294. 7. 7¾	3	. 6¼	3	2. 6½
15	3. 0. 8	303. 7. 5	**65**	13. 2. 11	1314. 12. 1½	4	. 6¾	4	2. 7
16	3. 4. 8¾	323. 11. 11	**66**	13. 6. 11½	1334. 16. 7½	5	. 7¼	5	2. 7½
17	3. 8. 9¼	343. 16. 4¾	**67**	13. 11. 0¼	1355. 1. 1½	6	. 7¾	6	2. 8
18	3. 12. 9¾	364. 0. 10¾	**68**	13. 15. 0¾	1375. 5. 7½	7	. 8¼	7	2. 8½
19	3. 16. 10¼	384. 5. 4¾	**69**	13. 19. 1¼	1395. 10. 1¼	8	. 8¾	8	2. 9
20	4. 0. 10¾	404. 9. 10¾	**70**	14. 3. 1¾	1415. 14. 7¼	9	. 9¼	9	2. 9½
21	4. 4. 11¼	424. 14. 4½	**71**	14. 7. 2¼	1435. 19. 1¼	**20**	. 9¾	**70**	2. 10
22	4. 8. 11¾	444. 18. 10½	**72**	14. 11. 2¾	1456. 3. 7¼	1	. 10¼	1	2. 10½
23	4. 13. 0½	465. 3. 4½	**73**	14. 15. 3¼	1476. 8. 1	2	. 10¾	2	2. 11
24	4. 17. 1	485. 7. 10½	**74**	14. 19. 4	1496. 12. 7	3	. 11¼	3	2. 11½
25	5. 1. 1½	505. 12. 4¼	**75**	15. 3. 4½	1516. 17. 1	4	. 11¾	4	3. 0
26	5. 5. 2	525. 16. 10¼	**76**	15. 7. 5	1537. 1. 7	5	1. 0¼	5	3. 0½
27	5. 9. 2½	546. 1. 4¼	**77**	15. 11. 5½	1557. 6. 0¾	6	1. 0½	6	3. 1
28	5. 13. 3	566. 5. 10	**78**	15. 15. 6	1577. 10. 6¾	7	1. 1	7	3. 1½
29	5. 17. 3¾	586. 10. 4	**79**	15. 19. 6½	1597. 15. 0¾	8	1. 1½	8	3. 1¾
30	6. 1. 4¼	606. 14. 10	**80**	16. 3. 7¼	1617. 19. 6½	9	1. 2	9	3. 2¼
31	6. 5. 4¾	626. 19. 4	**81**	16. 7. 7¾	1638. 4. 0½	**30**	1. 2½	**80**	3. 2¾
32	6. 9. 5¼	647. 3. 9¾	**82**	16. 11. 8¼	1658. 8. 6½	1	1. 3	1	3. 3¼
33	6. 13. 5¾	667. 8. 3¾	**83**	16. 15. 8¾	1678. 13. 0½	2	1. 3½	2	3. 3¾
34	6. 17. 6¼	687. 12. 9¾	**84**	16. 19. 9¼	1698. 17. 6¼	3	1. 4	3	3. 4¼
35	7. 1. 7	707. 17. 3¾	**85**	17. 3. 9¾	1719. 2. 0¼	4	1. 4½	4	3. 4¾
36	7. 5. 7½	728. 1. 9½	**86**	17. 7. 10½	1739. 6. 6¼	5	1. 5	5	3. 5¼
37	7. 9. 8	748. 6. 3½	**87**	17. 11. 11	1759. 11. 0¼	6	1. 5½	6	3. 5¾
38	7. 13. 8½	768. 10. 9½	**88**	17. 15. 11½	1779. 15. 6	7	1. 6	7	3. 6¼
39	7. 17. 9	788. 15. 3¼	**89**	18. 0. 0	1800. 0. 0	8	1. 6½	8	3. 6¾
40	8. 1. 9½	808. 19. 9½	**90**	18. 4. 0½	1820. 4. 6	9	1. 7	9	3. 7¼
41	8. 5. 10	829. 4. 3¼	**91**	18. 8. 1	1840. 8. 11¾	**40**	1. 7½	**90**	3. 7¾
42	8. 9. 10¾	849. 8. 9¼	**92**	18. 12. 1½	1860. 13. 5¼	1	1. 8	1	3. 8¼
43	8. 13. 11¼	869. 13. 3	**93**	18. 16. 2¼	1880. 17. 11¾	2	1. 8½	2	3. 8¾
44	8. 17. 11¾	889. 17. 9	**94**	19. 0. 2¾	1901. 2. 5¾	3	1. 8¾	3	3. 9¼
45	9. 2. 0¼	910. 2. 3	**95**	19. 4. 3¼	1921. 6. 11½	4	1. 9¼	4	3. 9¾
46	9. 6. 0¾	930. 6. 9	**96**	19. 8. 3¾	1941. 11. 5½	5	1. 9¾	5	3. 10
47	9. 10. 1¼	950. 11. 2¾	**97**	19. 12. 4¼	1961. 15. 11½	6	1. 10¼	6	3. 10½
48	9. 14. 2	970. 15. 8¾	**98**	19. 16. 4¾	1982. 0. 5½	7	1. 10¾	7	3. 11
49	9. 18. 2½	991. 0. 2¾	**99**	20. 0. 5½	2002. 4. 11¼	8	1. 11¼	8	3. 11½
50	10. 2. 3	1011. 4. 8¾	**100**	20. 4. 6	2022. 9. 5¼	9	1. 11¾	9	4. 0

STERLING EXCHANGE, INTO } **Exch. 11⅜ % Prem.** { DOMINION MONEY.

£	DOLLARS.			£	DOLLARS.		
	. . .		.		. . . . .		.
1	4.95	00	0	51	252.45	00	0
2	9.90	00	0	52	257.40	00	0
3	14.85	00	0	53	262.35	00	0
4	19.80	00	0	54	267.30	00	0
5	24.75	00	0	55	272.25	00	0
6	29.70	00	0	56	277.20	00	0
7	34.65	00	0	57	282.15	00	0
8	39.60	00	0	58	287.10	00	0
9	44.55	00	0	59	292.05	00	0
10	49.50	00	0	60	297.00	00	0
11	54.45	00	0	61	301.95	00	0
12	59.40	00	0	62	306.90	00	0
13	64.35	00	0	63	311.85	00	0
14	69.30	00	0	64	316.80	00	0
15	74.25	00	0	65	321.75	00	0
16	79.20	00	0	66	326.70	00	0
17	84.15	00	0	67	331.65	00	0
18	89.10	00	0	68	336.60	00	0
19	94.05	00	0	69	341.55	00	0
20	99.00	00	0	70	346.50	00	0
21	103.95	00	0	71	351.45	00	0
22	108.90	00	0	72	356.40	00	0
23	113.85	00	0	73	361.35	00	0
24	118.80	00	0	74	366.30	00	0
25	123.75	00	0	75	371.25	00	0
26	128.70	00	0	76	376.20	00	0
27	133.65	00	0	77	381.15	00	0
28	138.60	00	0	78	386.10	00	0
29	143.55	00	0	79	391.05	00	0
30	148.50	00	0	80	396.00	00	0
31	153.45	00	0	81	400.95	00	0
32	158.40	00	0	82	405.90	00	0
33	163.35	00	0	83	410.85	00	0
34	168.30	00	0	84	415.80	00	0
35	173.25	00	0	85	420.75	00	0
36	178.20	00	0	86	425.70	00	0
37	183.15	00	0	87	430.65	00	0
38	188.10	00	0	88	435.60	00	0
39	193.05	00	0	89	440.55	00	0
40	198.00	00	0	90	445.50	00	0
41	202.95	00	0	91	450.45	00	0
42	207.90	00	0	92	455.40	00	0
43	212.85	00	0	93	460.35	00	0
44	217.80	00	0	94	465.30	00	0
45	222.75	00	0	95	470.25	00	0
46	227.70	00	0	96	475.20	00	0
47	232.65	00	0	97	480.15	00	0
48	237.60	00	0	98	485.10	00	0
49	242.55	00	0	99	490.05	00	0
50	247.50	00	0	100	495.00	00	0

s.d.	DOLLS.	s.d.	DOLLS.	s.d.	DOLLS.	s.d.	DOLLS.
		5.0	1.23.8	10.0	2.47.5	15.0	3.71.3
1	0.02.1	1	1.25.8	1	2.49.6	1	3.73.3
2	0.04.1	2	1.27.9	2	2.51.6	2	3.75.4
3	0.06.2	3	1.29.9	3	2.53.7	3	3.77.4
4	0.08.3	4	1.32.0	4	2.55.8	4	3.79.5
5	0.10.3	5	1.34.1	5	2.57.8	5	3.81.6
6	0.12.4	6	1.36.1	6	2.59.9	6	3.83.6
7	0.14.4	7	1.38.2	7	2.61.9	7	3.85.7
8	0.16.5	8	1.40.3	8	2.64.0	8	3.87.8
9	0.18.6	9	1.42.3	9	2.66.1	9	3.89.8
10	0.20.6	10	1.44.4	10	2.68.1	10	3.91.9
11	0.22.7	11	1.46.4	11	2.70.2	11	3.93.9
1.0	0.24.8	6.0	1.48.5	11.0	2.72.3	16.0	3.96.0
1	0.26.8	1	1.50.6	1	2.74.3	1	3.98.1
2	0.28.9	2	1.52.6	2	2.76.4	2	4.00.1
3	0.30.9	3	1.54.7	3	2.78.4	3	4.02.2
4	0.33.0	4	1.56.8	4	2.80.5	4	4.04.3
5	0.35.1	5	1.58.8	5	2.82.6	5	4.06.3
6	0.37.1	6	1.60.9	6	2.84.6	6	4.08.4
7	0.39.2	7	1.62.9	7	2.86.7	7	4.10.4
8	0.41.3	8	1.65.0	8	2.88.8	8	4.12.5
9	0.43.3	9	1.67.1	9	2.90.8	9	4.14.6
10	0.45.4	10	1.69.1	10	2.92.9	10	4.16.6
11	0.47.4	11	1.71.2	11	2.94.9	11	4.18.7
2.0	0.49.5	7.0	1.73.3	12.0	2.97.0	17.0	4.20.8
1	0.51.6	1	1.75.3	1	2.99.1	1	4.22.8
2	0.53.6	2	1.77.4	2	3.01.1	2	4.24.9
3	0.55.7	3	1.79.4	3	3.03.2	3	4.26.9
4	0.57.8	4	1.81.5	4	3.05.3	4	4.29.0
5	0.59.8	5	1.83.6	5	3.07.3	5	4.31.1
6	0.61.9	6	1.85.6	6	3.09.4	6	4.33.1
7	0.63.9	7	1.87.7	7	3.11.4	7	4.35.2
8	0.66.0	8	1.89.8	8	3.13.5	8	4.37.3
9	0.68.1	9	1.91.8	9	3.15.6	9	4.39.3
10	0.70.1	10	1.93.9	10	3.17.6	10	4.41.4
11	0.72.2	11	1.95.9	11	3.19.7	11	4.43.4
3.0	0.74.3	8.0	1.98.0	13.0	3.21.8	18.0	4.45.5
1	0.76.3	1	2.00.1	1	3.23.8	1	4.47.6
2	0.78.4	2	2.02.1	2	3.25.9	2	4.49.6
3	0.80.4	3	2.04.2	3	3.27.9	3	4.51.7
4	0.82.5	4	2.06.3	4	3.30.0	4	4.53.8
5	0.84.6	5	2.08.3	5	3.32.1	5	4.55.8
6	0.86.6	6	2.10.4	6	3.34.1	6	4.57.9
7	0.88.7	7	2.12.4	7	3.36.2	7	4.59.9
8	0.90.8	8	2.14.5	8	3.38.3	8	4.62.0
9	0.92.8	9	2.16.6	9	3.40.3	9	4.64.1
10	0.94.9	10	2.18.6	10	3.42.4	10	4.66.1
11	0.96.9	11	2.20.7	11	3.44.4	11	4.68.2
4.0	0.99.0	9.0	2.22.8	14.0	3.46.5	19.0	4.70.3
1	1.01.1	1	2.24.8	1	3.48.6	1	4.72.3
2	1.03.1	2	2.26.9	2	3.50.6	2	4.74.4
3	1.05.2	3	2.28.9	3	3.52.7	3	4.76.4
4	1.07.3	4	2.31.0	4	3.54.8	4	4.78.5
5	1.09.3	5	2.33.1	5	3.56.8	5	4.80.6
6	1.11.4	6	2.35.1	6	3.58.9	6	4.82.6
7	1.13.4	7	2.37.2	7	3.60.9	7	4.84.7
8	1.15.5	8	2.39.3	8	3.63.0	8	4.86.8
9	1.17.6	9	2.41.3	9	3.65.1	9	4.88.8
10	1.19.6	10	2.43.4	10	3.67.1	10	4.90.9
11	1.21.7	11	2.45.4	11	3.69.2	11	4.92.9

DOMINION MONEY.		
OLLS.	s.d.	DOLLS.
2.47.5	**15.0**	3.71.3
2.49.6	1	3.73.3
2.51.6	2	3.75.4
2.53.7	3	3.77.4
2.55.8	4	3.79.5
2.57.8	5	3.81.6
2.59.9	6	3.83.6
2.61.9	7	3.85.7
2.64.0	8	3.87.8
2.66.1	9	3.89.8
2.68.1	10	3.91.9
2.70.2	11	3.93.9
2.72.3	**16.0**	3.96.0
2.74.3	1	3.98.1
2.76.4	2	4.00.1
2.78.4	3	4.02.2
2.80.5	4	4.04.3
2.82.6	5	4.06.3
2.84.6	6	4.08.4
2.86.7	7	4.10.4
2.88.8	8	4.12.5
2.90.8	9	4.14.6
2.92.9	10	4.16.6
2.94.9	11	4.18.7
2.97.0	**17.0**	4.20.8
2.99.1	1	4.22.8
3.01.1	2	4.24.9
3.03.2	3	4.26.9
3.05.3	4	4.29.0
3.07.3	5	4.31.1
3.09.4	6	4.33.1
3.11.4	7	4.35.2
3.13.5	8	4.37.3
3.15.6	9	4.39.3
3.17.6	10	4.41.4
3.19.7	11	4.43.4
3.21.8	**18.0**	4.45.5
3.23.8	1	4.47.6
3.25.9	2	4.49.6
3.27.9	3	4.51.7
3.30.0	4	4.53.8
3.32.1	5	4.55.8
3.34.1	6	4.57.9
3.36.2	7	4.59.9
3.38.3	8	4.62.0
3.40.3	9	4.64.1
3.42.4	10	4.66.1
3.44.4	11	4.68.2
3.46.5	**19.0**	4.70.3
3.48.6	1	4.72.3
3.50.6	2	4.74.4
3.52.7	3	4.76.4
3.54.8	4	4.78.5
3.56.8	5	4.80.6
3.58.9	6	4.82.6
3.60.9	7	4.84.7
3.63.0	8	4.86.8
3.65.1	9	4.88.8
3.67.1	10	4.90.9
3.69.2	11	4.92.9

DOMINION MONEY, INTO } Exch. $11\frac{3}{8}$ % Prem. { STERLING EXCHANGE.

$	Units, Tens £ s. d.	Hundreds £ s. d.	$	Units, Tens £ s. d.	Hundreds £ s. d.	CENTS.	p d.	CENTS.	s. d.
1	. 4. 0½	20. 4. 0½	**51**	10. 6. 0¾	1030. 6. 0¾			**50**	2. 0¼
2	. 8. 1	40. 8. 1	**52**	10. 10. 1¼	1050. 10. 1¼	1	. 0½	1	2. 0¾
3	. 12. 1½	60. 12. 1½	**53**	10. 14. 1¾	1070. 14. 1¾	2	. 1	2	2. 1¼
4	. 16. 2	80. 16. 2	**54**	10. 18. 2¼	1090. 18. 2¼	3	. 1½	3	2. 1¾
5	1. 0. 2½	101. 0. 2½	**55**	11. 2. 2¾	1111. 2. 2¾	4	. 2	4	2. 2¼
6	1. 4. 3	121. 4. 3	**56**	11. 6. 3¼	1131. 6. 3¼	5	. 2½	5	2. 2¾
7	1. 8. 3½	141. 8. 3½	**57**	11. 10. 3¾	1151. 10. 3¾	6	. 3	6	2. 3¼
8	1. 12. 4	161. 12. 4	**58**	11. 14. 4	1171. 14. 4	7	. 3½	7	2. 3¾
9	1. 16. 4¼	181. 16. 4¼	**59**	11. 18. 4½	1191. 18. 4½	8	. 4	8	2. 4
10	2. 0. 4¾	202. 0. 4¾	**60**	12. 2. 5	1212. 2. 5	9	. 4¼	9	2. 4½
11	2. 4. 5¼	222. 4. 5¼	**61**	12. 6. 5½	1232. 6. 5½	**10**	. 4¾	**60**	2. 5
12	2. 8. 5¾	242. 8. 5¾	**62**	12. 10. 6	1252. 10. 6	1	. 5¼	1	2. 5½
13	2. 12. 6¼	262. 12. 6¼	**63**	12. 14. 6½	1272. 14. 6½	2	. 5¾	2	2. 6
14	2. 16. 6¾	282. 16. 6¾	**64**	12. 18. 7	1292. 18. 7	3	. 6¼	3	2. 6½
15	3. 0. 7¼	303. 0. 7¼	**65**	13. 2. 7½	1313. 2. 7½	4	. 6¾	4	2. 7
16	3. 4. 7¾	323. 4. 7¾	**66**	13. 6. 8	1333. 6. 8	5	. 7¼	5	2. 7½
17	3. 8. 8¼	343. 8. 8¼	**67**	13. 10. 8½	1353. 10. 8½	6	. 7¾	6	2. 8
18	3. 12. 8¾	363. 12. 8¾	**68**	13. 14. 9	1373. 14. 9	7	. 8¼	7	2. 8½
19	3. 16. 9¼	383. 16. 9¼	**69**	13. 18. 9½	1393. 18. 9½	8	. 8¾	8	2. 9
20	4. 0. 9¾	404. 0. 9¾	**70**	14. 2. 10	1414. 2. 10	9	. 9¼	9	2. 9½
21	4. 4. 10¼	424. 4. 10¼	**71**	14. 6. 10½	1434. 6. 10½	**20**	. 9¾	**70**	2. 10
22	4. 8. 10¾	444. 8. 10¾	**72**	14. 10. 11	1454. 10. 11	1	. 10¼	1	2. 10½
23	4. 12. 11¼	464. 12. 11¼	**73**	14. 14. 11½	1474. 14. 11½	2	. 10¾	2	2. 11
24	4. 16. 11¾	484. 16. 11¾	**74**	14. 19. 0	1494. 19. 0	3	. 11¼	3	2. 11½
25	5. 1. 0	505. 1. 0	**75**	15. 3. 0¼	1515. 3. 0¼	4	. 11¾	4	3. 0
26	5. 5. 0½	525. 5. 0½	**76**	15. 7. 0¾	1535. 7. 0¾	5	1. 0	5	3. 0¼
27	5. 9. 1	545. 9. 1	**77**	15. 11. 1¼	1555. 11. 1¼	6	1. 0½	6	3. 0¾
28	5. 13. 1½	565. 13. 1½	**78**	15. 15. 1¾	1575. 15. 1¾	7	1. 1	7	3. 1¼
29	5. 17. 2	585. 17. 2	**79**	15. 19. 2¼	1595. 19. 2¼	8	1. 1½	8	3. 1¾
30	6. 1. 2½	606. 1. 2½	**80**	16. 3. 2¾	1616. 3. 2¾	9	1. 2	9	3. 2¼
31	6. 5. 3	626. 5. 3	**81**	16. 7. 3¼	1636. 7. 3¼	**30**	1. 2½	**80**	3. 2¾
32	6. 9. 3½	646. 9. 3½	**82**	16. 11. 3¾	1656. 11. 3¾	1	1. 3	1	3. 3¼
33	6. 13. 4	666. 13. 4	**83**	16. 15. 4¼	1676. 15. 4¼	2	1. 3½	2	3. 3¾
34	6. 17. 4½	686. 17. 4½	**84**	16. 19. 4¾	1696. 19. 4¾	3	1. 4	3	3. 4¼
35	7. 1. 5	707. 1. 5	**85**	17. 3. 5¼	1717. 3. 5¼	4	1. 4½	4	3. 4¾
36	7. 5. 5½	727. 5. 5½	**86**	17. 7. 5¾	1737. 7. 5¾	5	1. 5	5	3. 5¼
37	7. 9. 6	747. 9. 6	**87**	17. 11. 6¼	1757. 11. 6¼	6	1. 5½	6	3. 5¾
38	7. 13. 6½	767. 13. 6½	**88**	17. 15. 6¾	1777. 15. 6¾	7	1. 6	7	3. 6¼
39	7. 17. 7	787. 17. 7	**89**	17. 19. 7¼	1797. 19. 7¼	8	1. 6½	8	3. 6¾
40	8. 1. 7½	808. 1. 7½	**90**	18. 3. 7¾	1818. 3. 7¾	9	1. 7	9	3. 7¼
41	8. 5. 8	828. 5. 8	**91**	18. 7. 8	1838. 7. 8	**40**	1. 7½	**90**	3. 7¾
42	8. 9. 8¼	848. 9. 8¼	**92**	18 11. 8½	1858. 11. 8½	1	1. 8	1	3. 8
43	8. 13. 8¾	868. 13. 8¾	**93**	18 15. 9	1878. 15. 9	2	1. 8¼	2	3. 8½
44	8. 17. 9¼	888. 17. 9¼	**94**	18. 19. 9½	1898. 19. 9½	3	1. 8¾	3	3. 9
45	9. 1. 9¾	909. 1. 9¾	**95**	19. 3. 10	1919. 3. 10	4	1. 9¼	4	3. 9½
46	9. 5. 10¼	929. 5. 10¼	**96**	19. 7. 10½	1939. 7. 10½	5	1. 9¾	5	3. 10
47	9. 9. 10¾	949. 9. 10¾	**97**	19. 11. 11	1959. 11. 11	6	1. 10¼	6	3. 10½
48	9. 13. 11¼	969. 13. 11¼	**98**	19. 15. 11½	1979. 15. 11½	7	1. 10¾	7	3. 11
49	9. 17. 11¾	989. 17. 11¾	**99**	20. 0. 0	2000. 0. 0	8	1. 11¼	8	3. 11½
50	10. 2. 0¼	1010. 2. 0¼	**100**	20. 4. 0½	2020. 4. 0½	9	1. 11¾	9	4. 0

STERLING EXCHANGE, INTO } **Exch. 11½ % Prem.** { DOMINION MONEY.

£	DOLLARS.			£	DOLLARS.		
	. . .		.		. . . . .		.
1	4.95	55	6	**51**	252.73	33	3
2	9.91	11	1	**52**	257.68	88	9
3	14.86	66	7	**53**	262.64	44	4
4	19.82	22	2	**54**	267.60	00	0
5	24.77	77	8	**55**	272.55	55	6
6	29.73	33	3	**56**	277.51	11	1
7	34.68	88	9	**57**	282.46	66	7
8	39.64	44	4	**58**	287.42	22	2
9	44.60	00	0	**59**	292.37	77	8
10	49.55	55	6	**60**	297.33	33	3
11	54.51	11	1	**61**	302.28	88	9
12	59.46	66	7	**62**	307.24	44	4
13	64.42	22	2	**63**	312.20	00	0
14	69.37	77	8	**64**	317.15	55	6
15	74.33	33	3	**65**	322.11	11	1
16	79.28	88	9	**66**	327.06	66	7
17	84.24	44	4	**67**	332.02	22	2
18	89.20	00	0	**68**	336.97	77	8
19	94.15	55	6	**69**	341.93	33	3
20	99.11	11	1	**70**	346.88	88	9
21	104.06	66	7	**71**	351.84	44	4
22	109.02	22	2	**72**	356.80	00	0
23	113.97	77	8	**73**	361.75	55	6
24	118.93	33	3	**74**	366.71	11	1
25	123.88	88	9	**75**	371.66	66	7
26	128.84	44	4	**76**	376.62	22	2
27	133.80	00	0	**77**	381.57	77	8
28	138.75	55	6	**78**	386.53	33	3
29	143.71	11	1	**79**	391.48	88	9
30	148.66	66	7	**80**	396.44	44	4
31	153.62	22	2	**81**	401.40	00	0
32	158.57	77	8	**82**	406.35	55	6
33	163.53	33	3	**83**	411.31	11	1
34	168.48	88	9	**84**	416.26	66	7
35	173.44	44	4	**85**	421.22	22	2
36	178.40	00	0	**86**	426.17	77	8
37	183.35	55	6	**87**	431.13	33	3
38	188.31	11	1	**88**	436.08	88	9
39	193.26	66	7	**89**	441.04	44	4
40	198.22	22	2	**90**	446.00	00	0
41	203.17	77	8	**91**	450.95	55	6
42	208.13	33	3	**92**	455.91	11	1
43	213.08	88	9	**93**	460.86	66	7
44	218.04	44	4	**94**	465.82	22	2
45	223.00	00	0	**95**	470.77	77	8
46	227.95	55	6	**96**	475.73	33	3
47	232.91	11	1	**97**	480.68	88	9
48	237.86	66	7	**98**	485.64	44	4
49	242.82	22	2	**99**	490.60	00	0
50	247.77	77	8	**100**	495.55	55	6

s.d.	DOLLS.	s.d.	DOLLS.	s.d.	DOLLS.	s.d.	DOLLS.
		5.0	1.23.9	**10.0**	2.47.8	**15.0**	3.71.7
1	0.02.1	1	1.26.0	1	2.49.8	1	3.73.7
2	0.04.1	2	1.28.0	2	2.51.9	2	3.75.8
3	0.06.2	3	1.30.1	3	2.54.0	3	3.77.9
4	0.08.3	4	1.32.1	4	2.56.0	4	3.79.9
5	0.10.3	5	1.34.2	5	2.58.1	5	3.82.0
6	0.12.4	6	1.36.3	6	2.60.2	6	3.84.1
7	0.14.5	7	1.38.3	7	2.62.2	7	3.86.1
8	0.16.5	8	1.40.4	8	2.64.3	8	3.88.2
9	0.18.6	9	1.42.5	9	2.66.4	9	3.90.3
10	0.20.6	10	1.44.5	10	2.68.4	10	3.92.3
11	0.22.7	11	1.46.6	11	2.70.5	11	3.94.4
1.0	0.24.8	**6.0**	1.48.7	**11.0**	2.72.6	**16.0**	3.96.4
1	0.26.8	1	1.50.7	1	2.74.6	1	3.98.5
2	0.28.9	2	1.52.8	2	2.76.7	2	4.00.6
3	0.31.0	3	1.54.9	3	2.78.8	3	4.02.6
4	0.33.0	4	1.56.9	4	2.80.8	4	4.04.7
5	0.35.1	5	1.59.0	5	2.82.9	5	4.06.8
6	0.37.2	6	1.61.1	6	2.84.9	6	4.08.8
7	0.39.2	7	1.63.1	7	2.87.0	7	4.10.9
8	0.41.3	8	1.65.2	8	2.89.1	8	4.13.0
9	0.43.4	9	1.67.3	9	2.91.1	9	4.15.0
10	0.45.4	10	1.69.3	10	2.93.2	10	4.17.1
11	0.47.5	11	1.71.4	11	2.95.3	11	4.19.2
2.0	0.49.6	**7.0**	1.73.4	**12.0**	2.97.3	**17.0**	4.21.2
1	0.51.6	1	1.75.5	1	2.99.4	1	4.23.3
2	0.53.7	2	1.77.6	2	3.01.5	2	4.25.4
3	0.55.8	3	1.79.6	3	3.03.5	3	4.27.4
4	0.57.8	4	1.81.7	4	3.05.6	4	4.29.5
5	0.59.9	5	1.83.8	5	3.07.7	5	4.31.5
6	0.61.9	6	1.85.8	6	3.09.7	6	4.33.6
7	0.64.0	7	1.87.9	7	3.11.8	7	4.35.7
8	0.66.1	8	1.90.0	8	3.13.9	8	4.37.7
9	0.68.1	9	1.92.0	9	3.15.9	9	4.39.8
10	0.70.2	10	1.94.1	10	3.18.0	10	4.41.9
11	0.72.3	11	1.96.2	11	3.20.0	11	4.43.9
3.0	0.74.3	**8.0**	1.98.2	**13.0**	3.22.1	**18.0**	4.46.0
1	0.76.4	1	2.00.3	1	3.24.2	1	4.48.1
2	0.78.5	2	2.02.4	2	3.26.2	2	4.50.1
3	0.80.5	3	2.04.4	3	3.28.3	3	4.52.2
4	0.82.6	4	2.06.5	4	3.30.4	4	4.54.3
5	0.84.7	5	2.08.5	5	3.32.4	5	4.56.3
6	0.86.7	6	2.10.6	6	3.34.5	6	4.58.4
7	0.88.8	7	2.12.7	7	3.36.6	7	4.60.5
8	0.90.9	8	2.14.7	8	3.38.6	8	4.62.5
9	0.92.9	9	2.16.8	9	3.40.7	9	4.64.6
10	0.95.0	10	2.18.9	10	3.42.8	10	4.66.6
11	0.97.0	11	2.20.9	11	3.44.8	11	4.68.7
4.0	0.99.1	**9.0**	2.23.0	**14.0**	3.46.9	**19.0**	4.70.8
1	1.01.2	1	2.25.1	1	3.49.0	1	4.72.8
2	1.03.2	2	2.27.1	2	3.51.0	2	4.74.9
3	1.05.3	3	2.29.2	3	3.53.1	3	4.77.0
4	1.07.4	4	2.31.3	4	3.55.1	4	4.79.0
5	1.09.4	5	2.33.3	5	3.57.2	5	4.81.1
6	1.11.5	6	2.35.4	6	3.59.3	6	4.83.2
7	1.13.6	7	2.37.5	7	3.61.3	7	4.85.2
8	1.15.6	8	2.39.5	8	3.63.4	8	4.87.3
9	1.17.7	9	2.41.6	9	3.65.5	9	4.89.4
10	1.19.8	10	2.43.6	10	3.67.5	10	4.91.4
11	1.21.8	11	2.45.7	11	3.69.6	11	4.93.5

DOMINION MONEY.

DOLLS.	s.d.	DOLLS.
47.8	**15.0**	3.71.7
49.8	1	3.73.7
51.9	2	3.75.8
54.0	3	3.77.9
56.0	4	3.79.9
58.1	5	3.82.0
60.2	6	3.84.1
62.2	7	3.86.1
64.3	8	3.88.2
66.4	9	3.90.3
68.4	10	3.92.3
70.5	11	3.94.4
72.6	**16.0**	3.96.4
74.6	1	3.98.5
76.7	2	4.00.6
78.8	3	4.02.6
80.8	4	4.04.7
82.9	5	4.06.8
84.9	6	4.08.8
87.0	7	4.10.9
89.1	8	4.13.0
91.1	9	4.15.0
93.2	10	4.17.1
95.3	11	4.19.2
97.3	**17.0**	4.21.2
99.4	1	4.23.3
01.5	2	4.25.4
03.5	3	4.27.4
05.6	4	4.29.5
07.7	5	4.31.5
09.7	6	4.33.6
11.8	7	4.35.7
13.9	8	4.37.7
15.9	9	4.39.8
18.0	10	4.41.9
20.0	11	4.43.9
22.1	**18.0**	4.46.0
24.2	1	4.48.1
26.2	2	4.50.1
28.3	3	4.52.2
30.4	4	4.54.3
32.4	5	4.56.3
34.5	6	4.58.4
36.6	7	4.60.5
38.6	8	4.62.5
40.7	9	4.64.6
42.8	10	4.66.6
44.8	11	4.68.7
46.9	**19.0**	4.70.8
49.0	1	4.72.8
51.0	2	4.74.9
53.1	3	4.77.0
55.1	4	4.79.0
57.2	5	4.81.1
59.3	6	4.83.2
61.3	7	4.85.2
63.4	8	4.87.3
65.5	9	4.89.4
67.5	10	4.91.4
69.6	11	4.93.5

DOMINION MONEY, INTO } Exch. 11½ % Prem. { STERLING EXCHANGE.

$	Units, Tens. £ s. d.	Hundreds. £ s. d.	$	Units, Tens. £ s. d.	Hundreds. £ s. d.
1	. 4. 0½	20. 3. 7	**51**	10. 5. 10	1029. 2. 11½
2	. 8. 0¾	40. 7. 2	**52**	10. 9. 10½	1049. 6. 6½
3	.12. 1¼	60. 10. 9¼	**53**	10. 13. 10¾	1069. 10. 1½
4	.16. 1¾	80. 14. 4¼	**54**	10. 17. 11¼	1089. 13. 8¾
5	1. 0. 2¼	100. 17. 11¼	**55**	11. 1. 11¾	1109. 17. 3¾
6	1. 4. 2½	121. 1. 6¼	**56**	11. 6. 0	1130. 0. 10¾
7	1. 8. 3	141. 5. 1¼	**57**	11. 10. 0½	1150. 4. 5¾
8	1. 12. 3½	161. 8. 8½	**58**	11. 14. 1	1170. 8. 0¾
9	1. 16. 3¾	181. 12. 3½	**59**	11. 18. 1½	1190. 11. 8
10	2. 0. 4¼	201. 15. 10½	**60**	12. 2. 1¾	1210. 15. 3
11	2. 4. 4¾	221. 19. 5½	**61**	12. 6. 2¼	1230. 18. 10
12	2. 8. 5¼	242. 3. 0½	**62**	12. 10. 2¾	1251. 2. 5
13	2. 12. 5½	262. 6. 7¾	**63**	12. 14. 3	1271. 6. 0
14	2. 16. 6	282. 10. 2¾	**64**	12. 18. 3½	1291. 9. 7¼
15	3. 0. 6½	302. 13. 9¾	**65**	13. 2. 4	1311. 13. 2¼
16	3. 4. 7	322. 17. 4¾	**66**	13. 6. 4½	1331. 16. 9¼
17	3. 8. 7¼	343. 0. 11¾	**67**	13. 10. 4¾	1352. 0. 4¼
18	3. 12. 7¾	363. 4. 7	**68**	13. 14. 5¼	1372. 3. 11¼
19	3. 16. 8¼	383. 8. 2	**69**	13. 18. 5¾	1392. 7. 6½
20	4. 0. 8½	403. 11. 9	**70**	14. 2. 6¼	1412. 11. 1½
21	4. 4. 9	423. 15. 4	**71**	14. 6. 6½	1432. 14. 8½
22	4. 8. 9½	443. 18. 11	**72**	14. 10. 7	1452. 18. 3½
23	4. 12. 10	464. 2. 6¼	**73**	14. 14. 7½	1473. 1. 10½
24	4. 16. 10¼	484. 6. 1¼	**74**	14. 18. 7¾	1493. 5. 5¾
25	5. 0. 10¾	504. 9. 8¼	**75**	15. 2. 8¼	1513. 9. 0¾
26	5. 4. 11¼	524. 13. 3¼	**76**	15. 6. 8¾	1533. 12. 7¾
27	5. 8. 11½	544. 16. 10¼	**77**	15. 10. 9¼	1553. 16. 2¾
28	5. 13. 0	565. 0. 5½	**78**	15. 14. 9½	1573. 19. 9¾
29	5. 17. 0½	585. 4. 0½	**79**	15. 18. 10	1594. 3. 5
30	6. 1. 1	605. 7. 7½	**80**	16. 2. 10½	1614. 7. 0
31	6. 5. 1¼	625. 11. 2½	**81**	16. 6. 10¾	1634. 10. 7
32	6. 9. 1¾	645. 14. 9½	**82**	16. 10. 11¼	1654. 14. 2
33	6. 13. 2¼	665. 18. 4¾	**83**	16. 14. 11¾	1674. 17. 9
34	6. 17. 2¾	686. 1. 11¾	**84**	16. 19. 0¼	1695. 1. 4¼
35	7. 1. 3	706. 5. 6¾	**85**	17. 3. 0½	1715. 4. 11¼
36	7. 5. 3½	726. 9. 1¾	**86**	17. 7. 1	1735. 8. 6¼
37	7. 9. 4	746. 12. 8¾	**87**	17. 11. 1½	1755. 12. 1¼
38	7. 13. 4¼	766. 16. 3¾	**88**	17. 15. 2	1775. 15. 8¼
39	7. 17. 4¾	786. 19. 11	**89**	17. 19. 2¼	1795. 19. 3½
40	8. 1. 5¼	807. 3. 6	**90**	18. 3. 2¾	1816. 2. 10½
41	8. 5. 5¾	827. 7. 1	**91**	18. 7. 3¼	1836. 6. 5½
42	8. 9. 6	847. 10. 8	**92**	18. 11. 3½	1856. 10. 0½
43	8. 13. 6½	867. 14. 3	**93**	18. 15. 4	1876. 13. 7½
44	8. 17. 7	887. 17. 10¼	**94**	18. 19. 4½	1896. 17. 2¾
45	9. 1. 7¼	908. 1. 5¼	**95**	19. 3. 5	1917. 0. 9¾
46	9. 5. 7¾	928. 5. 0¼	**96**	19. 7. 5¼	1937. 4. 4¾
47	9. 9. 8¼	948. 8. 7¼	**97**	19. 11. 5¾	1957. 7. 11¾
48	9. 13. 8¾	968. 12. 2¼	**98**	19. 15. 6¼	1977. 11. 6¾
49	9. 17. 9	988. 15. 9½	**99**	19. 19. 6½	1997. 15. 2
50	10. 1. 9½	1008. 19. 4½	**100**	20. 3 7	2017. 18. 9

CENTS.	s. d.	CENTS.	s. d.
		50	2. 0¼
1	. 0½	1	2. 0¾
2	. 1	2	2. 1¼
3	. 1½	3	2. 1¾
4	. 2	4	2. 2¼
5	. 2½	5	2. 2¾
6	. 3	6	2. 3
7	. 3½	7	2. 3½
8	3¾	8	2. 4
9	. 4¼	9	2. 4½
10	4¾	**60**	2. 5
1	5¼	1	2. 5½
2	5¾	2	2. 6
3	. 6¼	3	2. 6½
4	. 6¾	4	2. 7
5	. 7¼	5	2. 7½
6	. 7¾	6	2. 8
7	. 8¼	7	2. 8½
8	8¾	8	2. 9
9	. 9¼	9	2. 9½
20	. 9¾	**70**	2. 10
1	.10¼	1	2. 10½
2	.10¾	2	2. 10¾
3	.11¼	3	2. 11¼
4	.11½	4	2. 11¾
5	1. 0	5	3. 0¼
6	1. 0½	6	3. 0¾
7	1. 1	7	3. 1¼
8	1. 1½	8	3. 1¾
9	1. 2	9	3. 2¼
30	1. 2½	**80**	3. 2¾
1	1. 3	1	3. 3¼
2	1. 3½	2	3 3¾
3	1. 4	3	3. 4¼
4	1. 4½	4	3. 4¾
5	1. 5	5	3. 5¼
6	1. 5½	6	3. 5¾
7	1. 6	7	3. 6¼
8	1. 6½	8	3. 6¾
9	1. 7	9	3. 7
40	1. 7¼	**90**	3. 7½
1	1. 7¾	1	3. 8
2	1. 8¼	2	3. 8½
3	1. 8¾	3	3. 9
4	1. 9¼	4	3. 9½
5	1. 9¾	5	3.10
6	1.10¼	6	3.10½
7	1.10¾	7	3.11
8	1.11¼	8	3.11½
9	1.11¾	9	4. 0

STERLING EXCHANGE, INTO } **Exch. 11⅝ % Prem.** { DOMINION MONEY.

£	DOLLARS.			£	DOLLARS.		
	. . .		.		. . . . .		.
1	4.96	11	1	51	253.01	66	7
2	9.92	22	2	52	257.97	77	8
3	14.88	33	3	53	262.93	88	9
4	19.84	44	4	54	267.90	00	0
5	24.80	55	6	55	272.86	11	1
6	29.76	66	7	56	277.82	22	2
7	34.72	77	8	57	282.78	33	3
8	39.68	88	9	58	287.74	44	4
9	44.65	00	0	59	292.70	55	6
10	49.61	11	1	60	297.66	66	7
11	54.57	22	2	61	302.62	77	8
12	59.53	33	3	62	307.58	88	9
13	64.49	44	4	63	312.55	00	0
14	69.45	55	6	64	317.51	11	1
15	74.41	66	7	65	322.47	22	2
16	79.37	77	8	66	327.43	33	3
17	84.33	88	9	67	332.39	44	4
18	89.30	00	0	68	337.35	55	6
19	94.26	11	1	69	342.31	66	7
20	99.22	22	2	70	347.27	77	8
21	104.18	33	3	71	352.23	88	9
22	109.14	44	4	72	357.20	00	0
23	114.10	55	6	73	362.16	11	1
24	119.06	66	7	74	367.12	22	2
25	124.02	77	8	75	372.08	33	3
26	128.98	88	9	76	377.04	44	4
27	133.95	00	0	77	382.00	55	6
28	138.91	11	1	78	386.96	66	7
29	143.87	22	2	79	391.92	77	8
30	148.83	33	3	80	396.88	88	9
31	153.79	44	4	81	401.85	00	0
32	158.75	55	6	82	406.81	11	1
33	163.71	66	7	83	411.77	22	2
34	168.67	77	8	84	416.73	33	3
35	173.63	88	9	85	421.69	44	4
36	178.60	00	0	86	426.65	55	6
37	183.56	11	1	87	431.61	66	7
38	188.52	22	2	88	436.57	77	8
39	193.48	33	3	89	441.53	88	9
40	198.44	44	4	90	446.50	00	0
41	203.40	55	6	91	451.46	11	1
42	208.36	66	7	92	456.42	22	2
43	213.32	77	8	93	461.38	33	3
44	218.28	88	9	94	466.34	44	4
45	223.25	00	0	95	471.30	55	6
46	228.21	11	1	96	476.26	66	7
47	233.17	22	2	97	481.22	77	8
48	238.13	33	3	98	486.18	88	9
49	243.09	44	4	99	491.15	00	0
50	248.05	55	6	100	496.11	11	1

s.d.	DOLLS.	s.d.	DOLLS.	s.d.	DOLLS.	s.d.	DOLLS.
		5.0	1.24.0	10.0	2.48.1	15.0	3.72.1
1	0.02.1	1	1.26.1	1	2.50.1	1	3.74.2
2	0.04.1	2	1.28.2	2	2.52.2	2	3.76.2
3	0.06.2	3	1.30.2	3	2.54.3	3	3.78.3
4	0.08.3	4	1.32.3	4	2.56.3	4	3.80.4
5	0.10.3	5	1.34.4	5	2.58.4	5	3.82.4
6	0.12.4	6	1.36.4	6	2.60.5	6	3.84.5
7	0.14.5	7	1.38.5	7	2.62.5	7	3.86.6
8	0.16.5	8	1.40.6	8	2.64.6	8	3.88.6
9	0.18.6	9	1.42.6	9	2.66.7	9	3.90.7
10	0.20.7	10	1.44.7	10	2.68.7	10	3.92.8
11	0.22.7	11	1.46.8	11	2.70.8	11	3.94.8
1.0	0.24.8	6.0	1.48.8	11.0	2.72.9	16.0	3.96.9
1	0.26.9	1	1.50.9	1	2.74.9	1	3.99.0
2	0.28.9	2	1.53.0	2	2.77.0	2	4.01.0
3	0.31.0	3	1.55.0	3	2.79.1	3	4.03.1
4	0.33.1	4	1.57.1	4	2.81.1	4	4.05.2
5	0.35.1	5	1.59.2	5	2.83.2	5	4.07.2
6	0.37.2	6	1.61.2	6	2.85.3	6	4.09.3
7	0.39.3	7	1.63.3	7	2.87.3	7	4.11.4
8	0.41.3	8	1.65.4	8	2.89.4	8	4.13.4
9	0.43.4	9	1.67.4	9	2.91.5	9	4.15.5
10	0.45.5	10	1.69.5	10	2.93.5	10	4.17.6
11	0.47.5	11	1.71.6	11	2.95.6	11	4.19.6
2.0	0.49.6	7.0	1.73.6	12.0	2.97.7	17.0	4.21.7
1	0.51.7	1	1.75.7	1	2.99.7	1	4.23.8
2	0.53.7	2	1.77.8	2	3.01.8	2	4.25.8
3	0.55.8	3	1.79.8	3	3.03.9	3	4.27.9
4	0.57.9	4	1.81.9	4	3.05.9	4	4.30.0
5	0.59.9	5	1.84.0	5	3.08.0	5	4.32.0
6	0.62.0	6	1.86.0	6	3.10.1	6	4.34.1
7	0.64.1	7	1.88.1	7	3.12.1	7	4.36.2
8	0.66.1	8	1.90.2	8	3.14.2	8	4.38.2
9	0.68.2	9	1.92.2	9	3.16.3	9	4.40.3
10	0.70.3	10	1.94.3	10	3.18.3	10	4.42.4
11	0.72.3	11	1.96.4	11	3.20.4	11	4.44.4
3.0	0.74.4	8.0	1.98.4	13.0	3.22.5	18.0	4.46.5
1	0.76.5	1	2.00.5	1	3.24.5	1	4.48.6
2	0.78.6	2	2.02.6	2	3.26.6	2	4.50.6
3	0.80.6	3	2.04.6	3	3.28.7	3	4.52.7
4	0.82.7	4	2.06.7	4	3.30.7	4	4.54.8
5	0.84.8	5	2.08.8	5	3.32.8	5	4.56.8
6	0.86.8	6	2.10.8	6	3.34.9	6	4.58.9
7	0.88.9	7	2.12.9	7	3.36.9	7	4.61.0
8	0.91.0	8	2.15.0	8	3.39.0	8	4.63.0
9	0.93.0	9	2.17.0	9	3.41.1	9	4.65.1
10	0.95.1	10	2.19.1	10	3.43.1	10	4.67.2
11	0.97.2	11	2.21.2	11	3.45.2	11	4.69.2
4.0	0.99.2	9.0	2.23.3	14.0	3.47.3	19.0	4.71.3
1	1.01.3	1	2.25.3	1	3.49.3	1	4.73.4
2	1.03.4	2	2.27.4	2	3.51.4	2	4.75.4
3	1.05.4	3	2.29.5	3	3.53.5	3	4.77.5
4	1.07.5	4	2.31.5	4	3.55.5	4	4.79.6
5	1.09.6	5	2.33.6	5	3.57.6	5	4.81.6
6	1.11.6	6	2.35.7	6	3.59.7	6	4.83.7
7	1.13.7	7	2.37.7	7	3.61.7	7	4.85.8
8	1.15.8	8	2.39.8	8	3.63.8	8	4.87.8
9	1.17.8	9	2.41.9	9	3.65.9	9	4.89.9
10	1.19.9	10	2.43.9	10	3.67.9	10	4.92.0
11	1.22.0	11	2.46.0	11	3.70.0	11	4.94.0

DOMINION MONEY.		
DOLLS.	s.d.	DOLLS.
2.48.1	**15.0**	3.72.1
2.50.1	1	3.74.2
2.52.2	2	3.76.2
2.54.3	3	3.78.3
2.56.3	4	3.80.4
2.58.4	5	3.82.4
2.60.5	6	3.84.5
2.62.5	7	3.86.6
2.64.6	8	3.88.6
2.66.7	9	3.90.7
2.68.7	10	3.92.8
2.70.8	11	3.94.8
.72.9	**16.0**	3.96.9
.74.9	1	3.99.0
.77.0	2	4.01.0
.79.1	3	4.03.1
.81.1	4	4.05.2
.83.2	5	4.07.2
.85.3	6	4.09.3
.87.3	7	4.11.4
.89.4	8	4.13.4
91.5	9	4.15.5
93.5	10	4.17.6
95.6	11	4.19.6
97.7	**17.0**	4.21.7
99.7	1	4.23.8
01.8	2	4.25.8
03.9	3	4.27.9
05.9	4	4.30.0
08.0	5	4.32.0
10.1	6	4.34.1
12.1	7	4.36.2
14.2	8	4.38.2
16.3	9	4.40.3
18.3	10	4.42.4
20.4	11	4.44.4
22.5	**18.0**	4.46.5
24.5	1	4.48.6
26.6	2	4.50.6
28.7	3	4.52.7
30.7	4	4.54.8
32.8	5	4.56.8
34.9	6	4.58.9
36.9	7	4.61.0
39.0	8	4.63.0
41.1	9	4.65.1
43.1	10	4.67.2
45.2	11	4.69.2
7.3	**19.0**	4.71.3
9.3	1	4.73.4
.4	2	4.75.4
3.5	3	4.77.5
5.5	4	4.79.6
.6	5	4.81.6
9.7	6	4.83.7
.7	7	4.85.8
.8	8	4.87.8
.9	9	4.89.9
.9	10	4.92.0
.0	11	4.94.0

DOMINION MONEY, INTO } **Exch. 11⅝ % Prem.** { STERLING EXCHANGE.

$	Units, Tens. £ s. d.	Hundreds. £ s. d.	$	Units, Tens. £ s. d.	Hundreds. £ s. d.
1	. 4. 0½	20. 3. 1¾	**51**	10. 5. 7¼	1027.19.11
2	. 8. 0¾	40. 6. 3¼	**52**	10. 9. 7½	1048. 3. 0¼
3	.12. 1¼	60. 9. 5	**53**	10.13. 8	1068. 6. 2¼
4	.16. 1½	80.12. 6½	**54**	10.17. 8¼	1088. 9. 3¾
5	1 0. 2	100.15. 8¼	**55**	11. 1. 8¾	1108.12. 5½
6	1. 4. 2¼	120.18. 9¾	**56**	11. 5. 9	1128.15. 7
7	1. 8. 2¾	141. 1.11½	**57**	11. 9. 9½	1148.17. 8¾
8	1.12. 3	161. 5. 1	**58**	11.13. 9¾	1169. 1.10¼
9	1.16. 3½	181. 8. 2¾	**59**	11.17.10¼	1189. 5. 0
10	2. 0. 3¾	201.11. 4¼	**60**	12. 1.10½	1209. 8. 1½
11	2. 4. 4¼	221.14. 6	**61**	12. 5.11	1229.11. 3¼
12	2. 8. 4½	241.17. 7½	**62**	12. 9.11¼	1249.14. 4¾
13	2.12. 5	262. 0. 9¼	**63**	12.13.11¾	1269.17. 6½
14	2.16. 5¼	282. 3.10¾	**64**	12.18. 0	1290. 0. 8
15	3. 0. 5¾	302. 7. 0½	**65**	13. 2. 0½	1310. 3. 9¾
16	3. 4. 6	322.10. 2	**66**	13. 6. 0¾	1330. 6.11¼
17	3. 8. 6½	342.13. 3¾	**67**	13.10. 1¼	1350.10. 1
18	3.12. 6¾	362.16. 5¼	**68**	13.14. 1½	1370.13. 2½
19	3.16. 7¼	382.19. 7	**69**	13.18. 2	1390.16. 4¼
20	4. 0. 7½	403. 2. 8½	**70**	14. 2. 2¼	1410.19. 5¾
21	4. 4. 8	423. 5.10¼	**71**	14. 6. 2¾	1431. 2. 7½
22	4. 8. 8¼	443. 8.11¾	**72**	14.10. 3	1451. 5. 9
23	4.12. 8¾	463.12. 1½	**73**	14.14. 3½	1471. 8.10¾
24	4.16. 9	483.15. 3	**74**	14.18. 3¾	1491.12. 0¼
25	5. 0. 9½	503.18. 4¾	**75**	15. 2. 4¼	1511.15. 2
26	5. 4. 9¾	524. 1. 6¼	**76**	15. 6. 4½	1531.18. 3½
27	5. 8.10¼	544. 4. 8	**77**	15.10. 5	1552. 1. 5¼
28	5.12.10½	564. 7. 9½	**78**	15.14. 5¼	1572. 4. 6¾
29	5.16.11	584.10.11¼	**79**	15.18. 5¾	1592. 7. 8½
30	6. 0.11¼	604.14. 0¾	**80**	16. 2. 6	1612.10.10
31	6. 4.11¾	624.17. 2½	**81**	16. 6. 6½	1632.13.11¾
32	6. 9. 0	645. 0. 4	**82**	16.10. 6¾	1652.17. 1¼
33	6.13. 0½	665. 3. 5¾	**83**	16.14. 7¼	1673. 0. 3
34	6.17. 0¾	685. 6. 7¼	**84**	16.18. 7½	1693. 3. 4½
35	7. 1. 1¼	705. 9. 9	**85**	17. 2. 8	1713. 6. 6¼
36	7. 5. 1½	725.12.10½	**86**	17. 6. 8¼	1733. 9. 7¾
37	7. 9. 2	745.16. 0¼	**87**	17.10. 8¾	1753.12. 9½
38	7.13. 2¼	765.19. 1¾	**88**	17.14. 9	1773.15.11
39	7.17. 2¾	786. 2. 3½	**89**	17.18. 9½	1793.19. 0¾
40	8. 1. 3	806. 5. 5	**90**	18. 2. 9¾	1814. 2. 2¼
41	8. 5. 3½	826. 8. 6¾	**91**	18. 6.10¼	1834. 5. 4
42	8. 9. 3¾	846.11. 8¼	**92**	18.10.10½	1854. 8. 5½
43	8.13. 4¼	866.14.10	**93**	18.14.11	1874.11. 7¼
44	8.17. 4½	886.17.11½	**94**	18.18.11¼	1894.14. 8¾
45	9. 1. 5	907. 1. 1¼	**95**	19. 2.11¾	1914.17.10½
46	9. 5. 5¼	927. 4. 2¾	**96**	19. 7. 0	1935. 1. 0
47	9. 9. 5¾	947. 7. 4½	**97**	19.11. 0½	1955. 4. 1¾
48	9.13. 6	967.10. 6	**98**	19.15. 0¾	1975. 7. 3¼
49	9.17. 6½	987.13. 7¾	**99**	19.19. 1¼	1995.10. 5
50	10. 1. 6¾	1007.16. 9¼	**100**	20. 3. 1¾	2015.13. 6½

CENTS.	s. d.	CENTS.	s. d.
		50	2. 0¼
1	. 0½	1	2. 0¾
2	. 1	2	2. 1¼
3	. 1½	3	2. 1¾
4	. 2	4	2. 2
5	. 2½	5	2. 2½
6	. 3	6	2. 3
7	. 3½	7	2. 3½
8	. 3¾	8	2. 4
9	. 4¼	9	2. 4½
10	. 4¾	**60**	2. 5
1	. 5¼	1	2. 5½
2	. 5¾	2	2. 6
3	. 6¼	3	2. 6½
4	. 6¾	4	2. 7
5	. 7¼	5	2. 7½
6	. 7¾	6	2. 8
7	. 8¼	7	2. 8½
8	. 8¾	8	2. 9
9	. 9¼	9	2. 9½
20	. 9¾	**70**	2. 9¾
1	.10¼	1	2.10¼
2	.10¾	2	2.10¾
3	.11¼	3	2.11¼
4	.11½	4	2.11¾
5	1. 0	5	3. 0¼
6	1. 0½	6	3. 0¾
7	1. 1	7	3. 1¼
8	1. 1½	8	3. 1½
9	1. 2	9	3. 2¼
30	1. 2½	**80**	3. 2¾
1	1. 3	1	3. 3¼
2	1. 3½	2	3. 3¾
3	1. 4	3	3. 4¼
4	1. 4½	4	3. 4¾
5	1. 5	5	3. 5
6	1. 5½	6	3. 5½
7	1. 6	7	3. 6
8	1. 6½	8	3. 6½
9	1. 6¾	9	3. 7
40	1. 7¼	**90**	3. 7½
1	1. 7¾	1	3. 8
2	1. 8¼	2	3. 8½
3	1. 8¾	3	3. 9
4	1. 9¼	4	3. 9½
5	1. 9¾	5	3.10
6	1.10¼	6	3.10½
7	1.10¾	7	3.11
8	1.11¼	8	3.11½
9	1.11¾	9	4. 0

STERLING EXCHANGE, INTO } **Exch. 11¾ % Prem.** { DOMINION MONEY.

£	DOLLARS.			£	DOLLARS.		
	. . .		.		. . . . .		.
1	4.96	66	7	**51**	253.30	00	0
2	9.93	33	3	**52**	258.26	66	7
3	14.90	00	0	**53**	263.23	33	3
4	19.86	66	7	**54**	268.20	00	0
5	24.83	33	3	**55**	273.16	66	7
6	29.80	00	0	**56**	278.13	33	3
7	34.76	66	7	**57**	283.10	00	0
8	39.73	33	3	**58**	288.06	66	7
9	44.70	00	0	**59**	293.03	33	3
10	49.66	66	7	**60**	298.00	00	0
11	54.63	33	3	**61**	302.96	66	7
12	59.60	00	0	**62**	307.93	33	3
13	64.56	66	7	**63**	312.90	00	0
14	69.53	33	3	**64**	317.86	66	7
15	74.50	00	0	**65**	322.83	33	3
16	79.46	66	7	**66**	327.80	00	0
17	84.43	33	3	**67**	332.76	66	7
18	89.40	00	0	**68**	337.73	33	3
19	94.36	66	7	**69**	342.70	00	0
20	99.33	33	3	**70**	347.66	66	7
21	104.30	00	0	**71**	352.63	33	3
22	109.26	66	7	**72**	357.60	00	0
23	114.23	33	3	**73**	362.56	66	7
24	119.20	00	0	**74**	367.53	33	3
25	124.16	66	7	**75**	372.50	00	0
26	129.13	33	3	**76**	377.46	66	7
27	134.10	00	0	**77**	382.43	33	3
28	139.06	66	7	**78**	387.40	00	0
29	144.03	33	3	**79**	392.36	66	7
30	149.00	00	0	**80**	397.33	33	3
31	153.96	66	7	**81**	402.30	00	0
32	158.93	33	3	**82**	407.26	66	7
33	163.90	00	0	**83**	412.23	33	3
34	168.86	66	7	**84**	417.20	00	0
35	173.83	33	3	**85**	422.16	66	7
36	178.80	00	0	**86**	427.13	33	3
37	183.76	66	7	**87**	432.10	00	0
38	188.73	33	3	**88**	437.06	66	7
39	193.70	00	0	**89**	442.03	33	3
40	198.66	66	7	**90**	447.00	00	0
41	203.63	33	3	**91**	451.96	66	7
42	208.60	00	0	**92**	456.93	33	3
43	213.56	66	7	**93**	461.90	00	0
44	218.53	33	3	**94**	466.86	66	7
45	223.50	00	0	**95**	471.83	33	3
46	228.46	66	7	**96**	476.80	00	0
47	233.43	33	3	**97**	481.76	66	7
48	238.40	00	0	**98**	486.73	33	3
49	243.36	66	7	**99**	491.70	00	0
50	248.33	33	3	**100**	496.66	66	7

s.d.	DOLLS.	s.d.	DOLLS.	s.d.	DOLLS.	s.d.	DOLLS.
		5.0	1.24.2	**10.0**	2.48.3	**15.0**	3.72.5
1	0.02.1	1	1.26.2	1	2.50.4	1	3.74.6
2	0.04.1	2	1.28.3	2	2.52.5	2	3.76.6
3	0.06.2	3	1.30.4	3	2.54.5	3	3.78.7
4	0.08.3	4	1.32.4	4	2.56.6	4	3.80.8
5	0.10.3	5	1.34.5	5	2.58.7	5	3.82.8
6	0.12.4	6	1.36.6	6	2.60.8	6	3.84.9
7	0.14.5	7	1.38.7	7	2.62.8	7	3.87.0
8	0.16.6	8	1.40.7	8	2.64.9	8	3.89.1
9	0.18.6	9	1.42.8	9	2.67.0	9	3.91.1
10	0.20.7	10	1.44.9	10	2.69.0	10	3.93.2
11	0.22.8	11	1.46.9	11	2.71.1	11	3.95.3
1.0	0.24.8	**6.0**	1.49.0	**11.0**	2.73.2	**16.0**	3.97.3
1	0.26.9	1	1.51.1	1	2.75.2	1	3.99.4
2	0.29.0	2	1.53.1	2	2.77.3	2	4.01.5
3	0.31.0	3	1.55.2	3	2.79.4	3	4.03.5
4	0.33.1	4	1.57.3	4	2.81.4	4	4.05.6
5	0.35.2	5	1.59.3	5	2.83.5	5	4.07.7
6	0.37.3	6	1.61.4	6	2.85.6	6	4.09.8
7	0.39.3	7	1.63.5	7	2.87.7	7	4.11.8
8	0.41.4	8	1.65.6	8	2.89.7	8	4.13.9
9	0.43.5	9	1.67.6	9	2.91.8	9	4.16.0
10	0.45.5	10	1.69.7	10	2.93.9	10	4.18.0
11	0.47.6	11	1.71.8	11	2.95.9	11	4.20.1
2.0	0.49.7	**7.0**	1.73.8	**12.0**	2.98.0	**17.0**	4.22.2
1	0.51.7	1	1.75.9	1	3.00.1	1	4.24.2
2	0.53.8	2	1.78.0	2	3.02.1	2	4.26.3
3	0.55.9	3	1.80.0	3	3.04.2	3	4.28.4
4	0.57.9	4	1.82.1	4	3.06.3	4	4.30.4
5	0.60.0	5	1.84.2	5	3.08.3	5	4.32.5
6	0.62.1	6	1.86.3	6	3.10.4	6	4.34.6
7	0.64.2	7	1.88.3	7	3.12.5	7	4.36.7
8	0.66.2	8	1.90.4	8	3.14.6	8	4.38.7
9	0.68.3	9	1.92.5	9	3.16.6	9	4.40.8
10	0.70.4	10	1.94.5	10	3.18.7	10	4.42.9
11	0.72.4	11	1.96.6	11	3.20.8	11	4.44.9
3.0	0.74.5	**8.0**	1.98.7	**13.0**	3.22.8	**18.0**	4.47.0
1	0.76.6	1	2.00.7	1	3.24.9	1	4.49.1
2	0.78.6	2	2.02.8	2	3.27.0	2	4.51.1
3	0.80.7	3	2.04.9	3	3.29.0	3	4.53.2
4	0.82.8	4	2.06.9	4	3.31.1	4	4.55.3
5	0.84.8	5	2.09.0	5	3.32.2	5	4.57.3
6	0.86.9	6	2.11.1	6	3.35.3	6	4.59.4
7	0.89.0	7	2.13.2	7	3.37.3	7	4.61.5
8	0.91.1	8	2.15.2	8	3.39.4	8	4.63.6
9	0.93.1	9	2.17.3	9	3.41.5	9	4.65.6
10	0.95.2	10	2.19.4	10	3.43.5	10	4.67.7
11	0.97.3	11	2.21.4	11	3.45.6	11	4.69.8
4.0	0.99.3	**9.0**	2.23.5	**14.0**	3.47.7	**19.0**	4.71.8
1	1.01.4	1	2.25.6	1	3.49.7	1	4.73.9
2	1.03.5	2	2.27.6	2	3.51.8	2	4.76.0
3	1.05.5	3	2.29.7	3	3.53.9	3	4.78.0
4	1.07.6	4	2.31.8	4	3.55.9	4	4.80.1
5	1.09.7	5	2.33.8	5	3.58.0	5	4.82.2
6	1.11.8	6	2.35.9	6	3.60.1	6	4.84.3
7	1.13.8	7	2.38.0	7	3.62.2	7	4.86.3
8	1.15.9	8	2.40.1	8	3.64.2	8	4.88.4
9	1.18.0	9	2.42.1	9	3.66.3	9	4.90.5
10	1.20.0	10	2.44.2	10	3.68.4	10	4.92.5
11	1.22.1	11	2.46.3	11	3.70.4	11	4.94.6

DOMINION MONEY, INTO	Exch. 11¾ % Prem.	STERLING EXCHANGE.

$	Units, Tens. £ s. d.	Hundreds. £ s. d.	$	Units, Tens. £ s. d.	Hundreds. £ s. d.	CENTS.	s. d.	CENTS.	s. d.
1	. 4. 0¼	20. 2. 8¼	51	10. 5. 4½	1026.16.11			50	2. 0½
2	. 8. 0¾	40. 5. 4½	52	10. 9. 4¾	1046.19. 7¼	1	. 0½	1	2. 0¾
3	.12. 1	60. 8. 0¾	53	10.13. 5	1067. 2. 3½	2	. 1	2	2. 1¼
4	.16. 1¼	80.10. 8¾	54	10.17. 5½	1087. 4.11¾	3	. 1½	3	2. 1½
5	1. 0. 1½	100.13. 5	55	11. 1. 5¾	1107. 7. 7¾	4	. 2	4	2. 2
6	1. 4. 2	120.16. 1¼	56	11. 5. 6	1127.10. 4	5	. 2½	5	2. 2½
7	1. 8. 2½	140.18. 9½	57	11. 9. 6¼	1147.13. 0¼	6	. 3	6	2. 3
8	1.12. 2¾	161. 1. 5¾	58	11.13. 6¾	1167.15. 8½	7	. 3½	7	2. 3½
9	1.16. 3	181. 4. 2	59	11.17. 7	1187.18. 4¾	8	. 3¾	8	2. 4
10	2. 0. 3¼	201. 6.10¼	60	12. 1. 7¼	1208. 1. 1	9	. 4¼	9	2. 4½
11	2. 4. 3½	221. 9. 6¼	61	12. 5. 7¾	1228. 3. 9	10	. 4¾	60	2. 5
12	2. 8. 3¾	241.12. 2½	62	12. 9. 8	1248. 6. 5¼	1	. 5¼	1	2. 5½
13	2.12. 4¼	261.14.10¾	63	12.13. 8¼	1268. 9. 1½	2	. 5¾	2	2. 6
14	2.16. 4½	281.17. 7	64	12.17. 8½	1288.11. 9¾	3	. 6¼	3	2. 6½
15	3. 0. 4¾	302. 0. 3¼	65	13. 1. 9	1308.14. 6	4	. 6¾	4	2. 7
16	3. 4. 5¼	322. 2.11½	66	13. 5. 9¼	1328.17. 2¼	5	. 7¼	5	2. 7½
17	3. 8. 5½	342. 5. 7¾	67	13. 9. 9½	1348.19.10½	6	. 7¾	6	2. 8
18	3.12. 5¾	362. 8. 3¾	68	13.13.10	1369. 2. 6½	7	. 8¼	7	2. 8½
19	3.16. 6	382.11. 0	69	13.17.10¼	1389. 5. 2¾	8	. 8¾	8	2. 8¾
20	4. 0. 6½	402.13. 8¼	70	14. 1.10½	1409. 7.11	9	. 9¼	9	2. 9¼
21	4. 4. 6¾	422.16. 4½	71	14. 5.10¾	1429.10. 7¼	20	. 9¾	70	2. 9¾
22	4. 8. 7	442.19. 0¾	72	14. 9.11¼	1449.13. 3½	1	.10¼	1	2.10¼
23	4.12. 7½	463. 1. 9	73	14.13.11½	1469.15.11¾	2	.10¾	2	2.10½
24	4.16. 7¾	483. 4. 5¼	74	14.17.11¾	1489.18. 8	3	.11	3	2.11¼
25	5. 0. 8	503. 7. 1¼	75	15. 2. 0¼	1510. 1. 4	4	.11½	4	2.11¾
26	5. 4. 8½	523. 9. 9½	76	15. 6. 0½	1530. 4. 0¼	5	1. 0	5	3. 0¼
27	5. 8. 8¾	543.12. 5¾	77	15.10. 0¾	1550. 6. 8½	6	1. 0½	6	3. 0¾
28	5.12. 9	563.15. 2	78	15.14. 1¼	1570. 9. 4¾	7	1. 1	7	3. 1¼
29	5.16. 9¼	583.17.10¼	79	15.18. 1½	1590.12. 1	8	1. 1½	8	3. 1¾
30	6. 0. 9¾	604. 0. 6½	80	16. 2. 1¾	1610.14. 9¼	9	1. 2	9	3. 2¼
31	6. 4.10	624. 3. 2¾	81	16. 6. 2	1630.17. 5½	30	1. 2½	80	3. 2¾
32	6. 8.10¼	644. 5.10¾	82	16.10. 2½	1651. 0. 1¼	1	1. 3	1	3. 3¼
33	6.12.10¾	664. 8. 7	83	16.14. 2¾	1671. 2. 9¾	2	1. 3½	2	3. 3½
34	6.16.11	684.11. 3¼	84	16.18. 3	1691. 5. 6	3	1. 4	3	3. 4
35	7. 0.11¼	704.13.11½	85	17. 2. 3½	1711. 8. 2¼	4	1. 4½	4	3. 4½
36	7. 4.11½	724.16. 7¾	86	17. 6. 3¾	1731.10.10½	5	1. 5	5	3. 5
37	7. 9. 0	744.19. 4	87	17.10. 4	1751.13. 6¾	6	1. 5½	6	3. 5½
38	7.13. 0¼	765. 2. 0¼	88	17.14. 4¼	1771.16. 3	7	1. 6	7	3. 6
39	7.17. 0½	785. 4. 8½	89	17.18. 4¾	1791.18.11	8	1. 6¼	8	3. 6½
40	8. 1. 1	805. 7. 4½	90	18. 2. 5	1812. 1. 7¼	9	1. 6¾	9	3. 7
41	8. 5. 1¼	825.10. 0¾	91	18. 6. 5¼	1832. 4. 3½	40	1. 7¼	90	3. 7½
42	8. 9. 1½	845.12. 9	92	18.10. 5¾	1852. 6.11¾	1	1. 7¾	1	3. 8
43	8.13. 1¾	865.15. 5¼	93	18.14. 6	1872. 9. 8	2	1. 8¼	2	3. 8½
44	8.17. 2¼	885.18. 1½	94	18.18. 6¼	1892.12. 4¼	3	1. 8¾	3	3. 9
45	9. 1. 2½	906. 0. 9¾	95	19. 2. 6½	1912.15. 0½	4	1. 9¼	4	3. 9½
46	9. 5. 2¾	926. 3. 6	96	19. 6. 7	1932.17. 8½	5	1. 9¾	5	3.10
47	9. 9. 3¼	946. 6. 2	97	19.10. 7¼	1953. 0. 4¼	6	1.10¼	6	3.10½
48	9.13. 3½	966. 8.10¼	98	19.14. 7½	1973. 3. 1	7	1.10¾	7	3.10¾
49	9.17. 3¾	986.11. 6½	99	19.18. 8	1993. 5. 9¼	8	1.11¼	8	3.11¼
50	10. 1. 4	1006.14. 2¾	100	20. 2. 8¼	2013. 8. 5½	9	1.11¾	9	3.11¾

STERLING EXCHANGE, INTO } **Exch. 11⅞ % Prem.** { DOMINION MONEY.

£	DOLLARS.			£	DOLLARS.		
	...		.		... ..		.
1	4.97	22	2	**51**	253.58	33	3
2	9.94	44	4	**52**	258.55	55	6
3	14.91	66	7	**53**	263.52	77	8
4	19.88	88	9	**54**	268.50	00	0
5	24.86	11	1	**55**	273.47	22	2
6	29.83	33	3	**56**	278.44	44	4
7	34.80	55	6	**57**	283.41	66	7
8	39.77	77	8	**58**	288.38	88	9
9	44.75	00	0	**59**	293.36	11	1
10	49.72	22	2	**60**	298.33	33	3
11	54.69	44	4	**61**	303.30	55	6
12	59.66	66	7	**62**	308.27	77	8
13	64.63	88	9	**63**	313.25	00	0
14	69.61	11	1	**64**	318.22	22	2
15	74.58	33	3	**65**	323.19	44	4
16	79.55	55	6	**66**	328.16	66	7
17	84.52	77	8	**67**	333.13	88	9
18	89.50	00	0	**68**	338.11	11	1
19	94.47	22	2	**69**	343.08	33	3
20	99.44	44	4	**70**	348.05	55	6
21	104.41	66	7	**71**	353.02	77	8
22	109.38	88	9	**72**	358.00	00	0
23	114.36	11	1	**73**	362.97	22	2
24	119.33	33	3	**74**	367.94	44	4
25	124.30	55	6	**75**	372.91	66	7
26	129.27	77	8	**76**	377.88	88	9
27	134.25	00	0	**77**	382.86	11	1
28	139.22	22	2	**78**	387.83	33	3
29	144.19	44	4	**79**	392.80	55	6
30	149.16	66	7	**80**	397.77	77	8
31	154.13	88	9	**81**	402.75	00	0
32	159.11	11	1	**82**	407.72	22	2
33	164.08	33	3	**83**	412.69	44	4
34	169.05	55	6	**84**	417.66	66	7
35	174.02	77	8	**85**	422.63	88	9
36	179.00	00	0	**86**	427.61	11	1
37	183.97	22	2	**87**	432.58	33	3
38	188.94	44	4	**88**	437.55	55	6
39	193.91	66	7	**89**	442.52	77	8
40	198.88	88	9	**90**	447.50	00	0
41	203.86	11	1	**91**	452.47	22	2
42	208.83	33	3	**92**	457.44	44	4
43	213.80	55	6	**93**	462.41	66	7
44	218.77	77	8	**94**	467.38	88	9
45	223.75	00	0	**95**	472.36	11	1
46	228.72	22	2	**96**	477.33	33	3
47	233.69	44	4	**97**	482.30	55	6
48	238.66	66	7	**98**	487.27	77	8
49	243.63	88	9	**99**	492.25	00	0
50	248.61	11	1	**100**	497.22	22	2

s.d.	DOLLS.	s.d.	DOLLS.	s.d.	DOLLS.	s.d.	DOLLS.
		5.0	1.24.3	**10.0**	2.48.6	**15.0**	3.72.9
1	0.02.1	1	1.26.4	1	2.50.7	1	3.75.0
2	0.04.1	2	1.28.4	2	2.52.8	2	3.77.1
3	0.06.2	3	1.30.5	3	2.54.8	3	3.79.1
4	0.08.3	4	1.32.6	4	2.56.9	4	3.81.2
5	0.10.4	5	1.34.7	5	2.59.0	5	3.83.3
6	0.12.4	6	1.36.7	6	2.61.0	6	3.85.3
7	0.14.5	7	1.38.8	7	2.63.1	7	3.87.4
8	0.16.6	8	1.40.9	8	2.65.2	8	3.89.5
9	0.18.6	9	1.43.0	9	2.67.3	9	3.91.6
10	0.20.7	10	1.45.0	10	2.69.3	10	3.93.6
11	0.22.8	11	1.47.1	11	2.71.4	11	3.95.7
1.0	0.24.9	**6.0**	1.49.2	**11.0**	2.73.5	**16.0**	3.97.8
1	0.26.9	1	1.51.2	1	2.75.5	1	3.99.8
2	0.29.0	2	1.53.3	2	2.77.6	2	4.01.9
3	0.31.1	3	1.55.4	3	2.79.7	3	4.04.0
4	0.33.1	4	1.57.5	4	2.81.8	4	4.06.1
5	0.35.2	5	1.59.5	5	2.83.8	5	4.08.1
6	0.37.3	6	1.61.6	6	2.85.9	6	4.10.2
7	0.39.4	7	1.63.7	7	2.88.0	7	4.12.3
8	0.41.4	8	1.65.7	8	2.90.0	8	4.14.4
9	0.43.5	9	1.67.8	9	2.92.1	9	4.16.4
10	0.45.6	10	1.69.9	10	2.94.2	10	4.18.5
11	0.47.7	11	1.72.0	11	2.96.3	11	4.20.6
2.0	0.49.7	**7.0**	1.74.0	**12.0**	2.98.3	**17.0**	4.22.6
1	0.51.8	1	1.76.1	1	3.00.4	1	4.24.7
2	0.53.9	2	1.78.2	2	3.02.5	2	4.26.8
3	0.55.9	3	1.80.2	3	3.04.5	3	4.28.9
4	0.58.0	4	1.82.3	4	3.06.6	4	4.30.9
5	0.60.1	5	1.84.4	5	3.08.7	5	4.33.0
6	0.62.2	6	1.86.5	6	3.10.8	6	4.35.1
7	0.64.2	7	1.88.5	7	3.12.8	7	4.37.1
8	0.66.3	8	1.90.6	8	3.14.9	8	4.39.2
9	0.68.4	9	1.92.7	9	3.17.0	9	4.41.3
10	0.70.4	10	1.94.7	10	3.19.1	10	4.43.4
11	0.72.5	11	1.96.8	11	3.21.1	11	4.45.4
3.0	0.74.6	**8.0**	1.98.9	**13.0**	3.23.2	**18.0**	4.47.5
1	0.76.7	1	2.01.0	1	3.25.3	1	4.49.6
2	0.78.7	2	2.03.0	2	3.27.3	2	4.51.6
3	0.80.8	3	2.05.1	3	3.29.4	3	4.53.7
4	0.82.9	4	2.07.2	4	3.31.5	4	4.55.8
5	0.84.9	5	2.09.2	5	3.33.6	5	4.57.9
6	0.87.0	6	2.11.3	6	3.35.6	6	4.59.9
7	0.89.1	7	2.13.4	7	3.37.7	7	4.62.0
8	0.91.2	8	2.15.5	8	3.39.8	8	4.64.1
9	0.93.2	9	2.17.5	9	3.41.8	9	4.66.1
10	0.95.3	10	2.19.6	10	3.43.9	10	4.68.2
11	0.97.4	11	2.21.7	11	3.46.0	11	4.70.3
4.0	0.99.4	**9.0**	2.23.8	**14.0**	3.48.1	**19.0**	4.72.4
1	1.01.5	1	2.25.8	1	3.50.1	1	4.74.4
2	1.03.6	2	2.27.9	2	3.52.2	2	4.76.5
3	1.05.7	3	2.30.0	3	3.54.3	3	4.78.6
4	1.07.7	4	2.32.0	4	3.56.3	4	4.80.6
5	1.09.8	5	2.34.1	5	3.58.4	5	4.82.7
6	1.11.9	6	2.36.2	6	3.60.5	6	4.84.8
7	1.13.9	7	2.38.3	7	3.62.6	7	4.86.9
8	1.16.0	8	2.40.3	8	3.64.6	8	4.88.9
9	1.18.1	9	2.42.4	9	3.66.7	9	4.91.0
10	1.20.2	10	2.44.5	10	3.68.8	10	4.93.1
11	1.22.2	11	2.46.5	11	3.70.8	11	4.95.2

DOMINION MONEY.		
LLS.	s.d.	DOLLS.
8.6	**15.0**	3.72.9
0.7	1	3.75.0
2.8	2	3.77.1
4.8	3	3.79.1
6.9	4	3.81.2
9.0	5	3.83.3
1.0	6	3.85.3
3.1	7	3.87.4
5.2	8	3.89.5
7.3	9	3.91.6
9.3	10	3.93.6
1.4	11	3.95.7
3.5	**16.0**	3.97.8
5.5	1	3.99.8
7.6	2	4.01.9
9.7	3	4.04.0
1.8	4	4.06.1
3.8	5	4.08.1
5.9	6	4.10.2
8.0	7	4.12.3
0.0	8	4.14.4
2.1	9	4.16.4
4.2	10	4.18.5
6.3	11	4.20.6
8.3	**17.0**	4.22.6
0.4	1	4.24.7
2.5	2	4.26.8
4.5	3	4.28.9
6.6	4	4.30.9
8.7	5	4.33.0
0.8	6	4.35.1
2.8	7	4.37.1
4.9	8	4.39.2
7.0	9	4.41.3
9.1	10	4.43.4
1.1	11	4.45.4
3.2	**18.0**	4.47.5
5.3	1	4.49.6
.3	2	4.51.6
9.4	3	4.53.7
.5	4	4.55.8
.6	5	4.57.9
.6	6	4.59.9
.7	7	4.62.0
.8	8	4.64.1
.8	9	4.66.1
.9	10	4.68.2
.0	11	4.70.3
.1	**19.0**	4.72.4
.1	1	4.74.4
.2	2	4.76.5
.3	3	4.78.6
.3	4	4.80.6
.4	5	4.82.7
.5	6	4.84.8
.6	7	4.86.9
.6	8	4.88.9
.7	9	4.91.0
.8	10	4.93.1
.8	11	4.95.2

DOMINION MONEY, INTO } **Exch. 11⅞ % Prem.** { STERLING EXCHANGE.

$	Units, Tens. £ s. d.	Hundreds. £ s. d.	$	Units, Tens. £ s. d.	Hundreds. £ s. d.
1	. 4. 0¼	20. 2. 2¾	**51**	10. 5. 1¾	1025. 13. 11½
2	. 8. 0½	40. 4. 5¼	**52**	10. 9. 2	1045. 16. 2¼
3	.12. 0¾	60. 6. 8½	**53**	10. 13. 2¼	1065. 18. 5¼
4	.16. 1	80. 8. 11¼	**54**	10. 17. 2½	1086. 0. 8
5	1. 0. 1¼	100. 11. 2	**55**	11. 1. 2¾	1106. 2. 10¾
6	1. 4. 1½	120. 13. 5	**56**	11. 5. 3	1126. 5. 1¾
7	1. 8. 2	140. 15. 7¾	**57**	11. 9. 3¼	1146. 7. 4½
8	1. 12. 2¼	160. 17. 10½	**58**	11. 13. 3½	1166. 9. 7¼
9	1. 16. 2½	181. 0. 1¼	**59**	11. 17. 3¾	1186. 11. 10
10	2. 0. 2¾	201. 2. 4¼	**60**	12. 1. 4	1206. 14. 1
11	2. 4. 3	221. 4. 7	**61**	12. 5. 4¼	1226. 16. 3¾
12	2. 8. 3¼	241. . 9¾	**62**	12. 9. 4¾	1246. 18. 6½
13	2. 12. 3½	261. 9. 0½	**63**	12. 13. 5	1267. 0. 9½
14	2. 16. 3¾	281. 11. 3½	**64**	12. 17. 5¼	1287. 3. 0¼
15	3. 0. 4	301. 13. 6¼	**65**	13. 1. 5½	1307. 5. 3
16	3. 4. 4¼	321. 15. 9	**66**	13. 5. 5¾	1327. 7. 5¾
17	3. 8. 4½	341. 17. 11¾	**67**	13. 9. 6	1347. 9. 8¾
18	3. 12. 4¾	362. 0. 2¾	**68**	13. 13. 6¼	1367. 11. 11½
19	3. 16. 5	382. 2. 5½	**69**	13. 17. 6½	1387. 14. 2¼
20	4. 0. 5¼	402. 4. 8¼	**70**	14. 1. 6¾	1407. 16. 5
21	4. 4. 5¾	422. 6. 11¼	**71**	14. 5. 7	1427. 18. 8
22	4. 8. 6	442. 9. 2	**72**	14. 9. 7¼	1448. 0. 10¾
23	4. 12. 6¼	462. 11. 4¾	**73**	14. 13. 7½	1468. 3. 1½
24	4. 16. 6½	482. 13. 7½	**74**	14. 17. 7¾	1488. 5. 4¼
25	5. 0. 6¾	502. 15. 10½	**75**	15. 1. 8	1508. 7. 7¼
26	5. 4. 7	522. 18. 1¼	**76**	15. 5. 8½	1528. 9. 10
27	5. 8. 7¼	543. 0. 4	**77**	15. 9. 8¾	1548. 12. 0¾
28	5. 12. 7½	563. 2. 6¾	**78**	15. 13. 9	1568. 14. 3½
29	5. 16. 7¾	583. 4. 9¾	**79**	15. 17. 9¼	1588. 16. 6½
30	6. 0. 8	603. 7. 0½	**80**	16. 1. 9½	1608. 18. 9¼
31	6. 4. 8¼	623. 9. 3¼	**81**	16. 5. 9¾	1629. 1. 0
32	6. 8. 8½	643. 11. 6	**82**	16. 9. 10	1649. 3. 3
33	6. 12. 8¾	663. 13. 9	**83**	16. 13. 10¼	1669. 5. 5¾
34	6. 16. 9	683. 15. 11¾	**84**	16. 17. 10½	1689. 7. 8½
35	7. 0. 9½	703. 18. 2½	**85**	17. 1. 10¾	1709. 9. 11¼
36	7. 4. 9¾	724. 0. 5¼	**86**	17. 5. 11	1729. 12. 2¼
37	7. 8. 10	744. 2. 8¼	**87**	17. 9. 11¼	1749. 14. 5
38	7. 12. 10¼	764. 1. 11	**88**	17. 13. 11½	1769. 16. 7¾
39	7. 16. 10½	784. 7. 1¾	**89**	17. 17. 11¾	1789. 18. 10½
40	8. 0. 10¾	804. 9. 4½	**90**	18. 2. 0¼	1810. 1. 1½
41	8. 4. 11	824. 11. 7½	**91**	18. 6. 0½	1830. 3. 4¼
42	8. 8. 11¼	844. 13. 10¼	**92**	18. 10. 0¾	1850. 5. 7
43	8. 12. 11½	864. 16. 1	**93**	18. 14. 1	1870. 7. 9¾
44	8. 16. 11¾	884. 18. 4	**94**	18. 18. 1¼	1890. 10. 0¾
45	9. 1. 0	905. 0. 6¾	**95**	19. 2. 1½	1910. 12. 3½
46	9. 5. 0¼	925. 2. 9½	**96**	19. 6. 1¾	1930. 14. 6¼
47	9. 9. 0½	945. 5. 0¼	**97**	19. 10. 2	1950. 16. 9
48	9. 13. 0¾	965. 7. 3¼	**98**	19. 14. 2¼	1970. 19. 0
49	9. 17. 1¼	985. 9. 6	**99**	19. 18. 2½	1991. 1. 2¾
50	10. 1. 1½	1005. 11. 8¾	**100**	20. 2. 2¾	2011. 3. 5½

CENTS.	s. d.	CENTS.	s. d.
		50	2. 0¼
1	. 0½	1	2. 0½
2	. 1	2	2. 1
3	. 1½	3	2. 1½
4	. 2	4	2. 2
5	. 2½	5	2. 2½
6	. 3	6	2. 3
7	. 3½	7	2. 3½
8	. 3¾	8	2. 4
9	. 4¼	9	2. 4½
10	. 4¾	**60**	2. 5
1	. 5¼	1	2. 5½
2	. 5¾	2	2. 6
3	. 6¼	3	2. 6½
4	. 6¾	4	2. 7
5	. 7¼	5	2. 7½
6	. 7¾	6	2. 7¾
7	. 8¼	7	2. 8¼
8	. 8¾	8	2. 8¾
9	. 9¼	9	2. 9¼
20	. 9¾	**70**	2. 9¾
1	.10¼	1	2.10¼
2	.10½	2	2.10¾
3	.11	3	2.11¼
4	.11½	4	2.11¾
5	1. 0	5	3. 0¼
6	1. 0½	6	3. 0¾
7	1. 1	7	3. 1¼
8	1. 1½	8	3. 1¾
9	1. 2	9	3. 2¼
30	1. 2½	**80**	3. 2½
1	1. 3	1	3. 3
2	1. 3½	2	3. 3½
3	1. 4	3	3. 4
4	1. 4½	4	3. 4½
5	1. 5	5	3. 5
6	1. 5½	6	3. 5½
7	1. 5¾	7	3. 6
8	1. 6¼	8	3. 6½
9	1. 6¾	9	3. 7
40	1. 7¼	**90**	3. 7½
1	1. 7¾	1	3. 8
2	1. 8¼	2	3. 8½
3	1. 8¾	3	3. 9
4	1. 9¼	4	3. 9¼
5	1. 9¾	5	3. 9¾
6	1.10¼	6	3.10¼
7	1.10¾	7	3.10¾
8	1.11¼	8	3.11¼
9	1 11¾	9	3.11¾

STERLING EXCHANGE, INTO } **Exch. 12 % Prem.** { DOMINION MONEY.

£	DOLLARS.			£	DOLLARS.		
1	4.97	77	8	51	253.86	66	7
2	9.95	55	6	52	258.84	44	4
3	14.93	33	3	53	263.82	22	2
4	19.91	11	1	54	268.80	00	0
5	24.88	88	9	55	273.77	77	8
6	29.86	66	7	56	278.75	55	6
7	34.84	44	4	57	283.73	33	3
8	39.82	22	2	58	288.71	11	1
9	44.80	00	0	59	293.68	88	9
10	49.77	77	8	60	298.66	66	7
11	54.75	55	6	61	303.64	44	4
12	59.73	33	3	62	308.62	22	2
13	64.71	11	1	63	313.60	00	0
14	69.68	88	9	64	318.57	77	8
15	74.66	66	7	65	323.55	55	6
16	79.64	44	4	66	328.53	33	3
17	84.62	22	2	67	333.51	11	1
18	89.60	00	0	68	338.48	88	9
19	94.57	77	8	69	343.46	66	7
20	99.55	55	6	70	348.44	44	4
21	104.53	33	3	71	353.42	22	2
22	109.51	11	1	72	358.40	00	0
23	114.48	88	9	73	363.37	77	8
24	119.46	66	7	74	368.35	55	6
25	124.44	44	4	75	373.33	33	3
26	129.42	22	2	76	378.31	11	1
27	134.40	00	0	77	383.28	88	9
28	139.37	77	8	78	388.26	66	7
29	144.35	55	6	79	393.24	44	4
30	149.33	33	3	80	398.22	22	2
31	154.31	11	1	81	403.20	00	0
32	159.28	88	9	82	408.17	77	8
33	164.26	66	7	83	413.15	55	6
34	169.24	44	4	84	418.13	33	3
35	174.22	22	2	85	423.11	11	1
36	179.20	00	0	86	428.08	88	9
37	184.17	77	8	87	433.06	66	7
38	189.15	55	6	88	438.04	44	4
39	194.13	33	3	89	443.02	22	2
40	199.11	11	1	90	448.00	00	0
41	204.08	88	9	91	452.97	77	8
42	209.06	66	7	92	457.95	55	6
43	214.04	44	4	93	462.93	33	3
44	219.02	22	2	94	467.91	11	1
45	224.00	00	0	95	472.88	88	9
46	228.97	77	8	96	477.86	66	7
47	233.95	55	6	97	482.8[illegible]	44	4
48	238.93	33	3	98	487.82	22	2
49	243.91	11	1	99	492.80	00	0
50	248.88	88	9	100	497.77	77	8

s.d.	DOLLS.	s.d.	DOLLS.	s.d.	DOLLS.	s.d.	DOLLS.
		5.0	1.24.4	10.0	2.48.9	15.0	3.73.3
1	0.02.1	1	1.26.5	1	2.51.0	1	3.75.4
2	0.04.1	2	1.28.6	2	2.53.0	2	3.77.5
3	0.06.2	3	1.30.7	3	2.55.1	3	3.79.6
4	0.08.3	4	1.32.7	4	2.57.2	4	3.81.6
5	0.10.4	5	1.34.8	5	2.59.3	5	3.83.7
6	0.12.4	6	1.36.9	6	2.61.3	6	3.85.8
7	0.14.5	7	1.39.0	7	2.63.4	7	3.87.9
8	0.16.6	8	1.41.0	8	2.65.5	8	3.89.9
9	0.18.7	9	1.43.1	9	2.67.6	9	3.92.0
10	0.20.7	10	1.45.2	10	2.69.6	10	3.94.1
11	0.22.8	11	1.47.3	11	2.71.7	11	3.96.1
1.0	0.24.9	6.0	1.49.3	11.0	2.73.8	16.0	3.98.2
1	0.27.0	1	1.51.4	1	2.75.9	1	4.00.3
2	0.29.0	2	1.53.5	2	2.77.9	2	4.02.4
3	0.31.1	3	1.55.6	3	2.80.0	3	4.04.4
4	0.33.2	4	1.57.6	4	2.82.1	4	4.06.5
5	0.35.3	5	1.59.7	5	2.84.1	5	4.08.6
6	0.37.3	6	1.61.8	6	2.86.2	6	4.10.7
7	0.39.4	7	1.63.9	7	2.88.3	7	4.12.7
8	0.41.5	8	1.65.9	8	2.90.4	8	4.14.8
9	0.43.6	9	1.68.0	9	2.92.4	9	4.16.9
10	0.45.6	10	1.70.1	10	2.94.5	10	4.19.0
11	0.47.7	11	1.72.1	11	2.96.6	11	4.21.0
2.0	0.49.8	7.0	1.74.2	12.0	2.98.7	17.0	4.23.1
1	0.51.9	1	1.76.3	1	3.00.7	1	4.25.2
2	0.53.9	2	1.78.4	2	3.02.8	2	4.27.3
3	0.56.0	3	1.80.4	3	3.04.9	3	4.29.3
4	0.58.1	4	1.82.5	4	3.07.0	4	4.31.4
5	0.60.1	5	1.84.6	5	3.09.0	5	4.33.5
6	0.62.2	6	1.86.7	6	3.11.1	6	4.35.6
7	0.64.3	7	1.88.7	7	3.13.2	7	4.37.6
8	0.66.4	8	1.90.8	8	3.15.3	8	4.39.7
9	0.68.4	9	1.92.9	9	3.17.3	9	4.41.8
10	0.70.5	10	1.95.0	10	3.19.4	10	4.43.9
11	0.72.6	11	1.97.0	11	3.21.5	11	4.45.9
3.0	0.74.7	8.0	1.99.1	13.0	3.23.6	18.0	4.48.0
1	0.76.7	1	2.01.2	1	3.25.6	1	4.50.1
2	0.78.8	2	2.03.3	2	3.27.7	2	4.52.1
3	0.80.9	3	2.05.3	3	3.29.8	3	4.54.2
4	0.83.0	4	2.07.4	4	3.31.9	4	4.56.3
5	0.85.0	5	2.09.5	5	3.33.9	5	4.58.4
6	0.87.1	6	2.11.6	6	3.36.0	6	4.60.4
7	0.89.2	7	2.13.6	7	3.38.1	7	4.62.5
8	0.91.3	8	2.15.7	8	3.40.1	8	4.64.6
9	0.93.3	9	2.17.8	9	3.42.2	9	4.66.7
10	0.95.4	10	2.19.9	10	3.44.3	10	4.68.7
11	0.97.5	11	2.21.9	11	3.46.4	11	4.70.8
4.0	0.99.6	9.0	2.24.0	14.0	3.48.4	19.0	4.72.9
1	1.01.6	1	2.26.1	1	3.50.5	1	4.75.0
2	1.03.7	2	2.28.1	2	3.52.6	2	4.77.0
3	1.05.8	3	2.30.2	3	3.54.7	3	4.79.1
4	1.07.9	4	2.32.3	4	3.56.7	4	4.81.2
5	1.09.9	5	2.34.4	5	3.58.8	5	4.83.3
6	1.12.0	6	2.36.4	6	3.60.9	6	4.85.3
7	1.14.1	7	2.38.5	7	3.63.0	7	4.87.4
8	1.16.1	8	2.40.6	8	3.65.0	8	4.89.5
9	1.18.2	9	2.42.7	9	3.67.1	9	4.91.6
10	1.20.3	10	2.44.7	10	3.69.2	10	4.93.6
11	1.22.4	11	2.46.8	11	3.71.3	11	4.95.7

DOMINION MONEY.		
LLS.	s.d.	DOLLS.
48.9	**15.0**	3.73.3
51.0	1	3.75.4
53.0	2	3.77.5
55.1	3	3.79.6
57.2	4	3.81.6
59.3	5	3.83.7
61.3	6	3.85.8
63.4	7	3.87.9
65.5	8	3.89.9
67.6	9	3.92.0
69.6	10	3.94.1
71.7	11	3.96.1
73.8	**16.0**	3.98.2
75.9	1	4.00.3
77.9	2	4.02.4
80.0	3	4.04.4
82.1	4	4.06.5
84.1	5	4.08.6
86.2	6	4.10.7
88.3	7	4.12.7
90.4	8	4.14.8
92.4	9	4.16.9
94.5	10	4.19.0
96.6	11	4.21.0
98.7	**17.0**	4.23.1
00.7	1	4.25.2
02.8	2	4.27.3
04.9	3	4.29.3
07.0	4	4.31.4
09.0	5	4.33.5
11.1	6	4.35.6
13.2	7	4.37.6
15.3	8	4.39.7
17.3	9	4.41.8
19.4	10	4.43.9
21.5	11	4.45.9
23.6	**18.0**	4.48.0
25.6	1	4.50.1
27.7	2	4.52.1
29.8	3	4.54.2
31.9	4	4.56.3
33.9	5	4.58.4
36.0	6	4.60.4
38.1	7	4.62.5
40.1	8	4.64.6
42.2	9	4.66.7
44.3	10	4.68.7
46.4	11	4.70.8
48.4	**19.0**	4.72.9
50.5	1	4.75.0
52.6	2	4.77.0
54.7	3	4.79.1
56.7	4	4.81.2
58.8	5	4.83.3
60.9	6	4.85.3
63.0	7	4.87.4
65.0	8	4.89.5
67.1	9	4.91.6
69.2	10	4.93.6
71.3	11	4.95.7

DOMINION MONEY, INTO

Exch. 12 % Prem.

STERLING EXCHANGE.

$	Units, Tens. £ s. d.	Hundreds. £ s. d.	$	Units Tens. £ s. d.	Hundreds. £ s. d.	CENTS.	s. d.	CENTS.	s. d.
1	. 4. 0¼	20. 1. 9½	**51**	10. 4. 11	1024. 11. 0¾			**50**	2. 0
2	. 8 0½	40. 3. 6¾	**52**	10. 8. 11½	1044. 12. 10¼	1	. 0½	1	2. 0½
3	.12. 0¾	60. 5. 4¼	**53**	10. 12. 11¼	1064. 14. 7¾	2	. 1	2	2. 1
4	.16. 0¾	80. 7. 1¾	**54**	10. 16. 11½	1084. 16. 5¼	3	. 1½	3	2. 1½
5	1. 0. 1	100. 8. 11¼	**55**	11. 0. 11¾	1104. 18. 2½	4	. 2	4	2. 2
6	1. 4. 1¼	120. 10. 8½	**56**	11. 5. 0	1125. 0. 0	5	. 2½	5	2. 2½
7	1. 8. 1½	140. 12. 6	**57**	11. 9. 0½	1145. 1. 9½	6	. 3	6	2. 3
8	1. 12. 1¾	160. 14. 3½	**58**	11. 13. 0½	1165. 3. 6¾	7	. 3½	7	2. 3½
9	1. 16. 2	180. 16. 0¾	**59**	11. 17. 0¾	1185. 5. 4¼	8	. 3¾	8	2. 4
10	2. 0. 2¼	200. 17. 10¼	**60**	12. 1. 0¾	1205. 7. 1¾	9	. 4¼	9	2. 4½
11	2. 4. 2¼	220. 19. 7¾	**61**	12. 5. 1	1225. 8. 11¼	**10**	. 4¾	**60**	2. 5
12	2. 8. 2½	241 1. 5¼	**62**	12. 9. 1¼	1245. 10. 8½	1	. 5¼	1	2. 5½
13	2. 12. 2¾	261. 3. 2½	**63**	12. 13. 1½	1265. 12. 6	2	. 5¾	2	2. 6
14	2. 16. 3	281. 5. 0	**64**	12. 17. 1¾	1285. 14. 3½	3	. 6¼	3	2. 6½
15	3. 0. 3¼	301. 6. 9½	**65**	13. 1. 2	1305. 16. 0¾	4	. 6¾	4	2. 6¾
16	3. 4. 3½	321. 8. 6¾	**66**	13. 5. 2¼	1325. 17. 10¼	5	. 7¼	5	2. 7¼
17	3. 8. 3¾	341. 10. 4¼	**67**	13. 9. 2¼	1345. 19. 7¾	6	. 7¾	6	2. 7¾
18	3. 12. 3¾	361. 12. 1¾	**68**	13. 13. 2½	1366. 1. 5¼	7	. 8¼	7	2. 8¼
19	3. 16. 4	381. 13. 11¼	**69**	13. 17. 2¾	1386. 3. 2½	8	. 8¾	8	2. 8¾
20	4. 0. 4¼	401. 15. 8½	**70**	14. 1. 3	1406. 5. 0	9	. 9¼	9	2. 9¼
21	4. 4. 4½	421. 17. 6	**71**	14. 5. 3¼	1426. 6. 9½	**20**	. 9¾	**70**	2. 9¾
22	4. 8. 4¾	441. 19. 3½	**72**	14. 9. 3½	1446. 8. 6¾	1	.10¼	1	2. 10¼
23	4. 12. 5	462. 1. 0¾	**73**	14. 13. 3¾	1466. 10. 4¼	2	.10½	2	2. 10¾
24	4. 16. 5¼	482. 2. 10¼	**74**	14. 17. 3¾	1486. 12. 1¾	3	.11	3	2. 11¼
25	5. 0. 5¼	502. 4. 7¾	**75**	15. 1. 4	1506. 13. 11¼	4	.11½	4	2. 11¾
26	5. 4. 5½	522. 6. 5¼	**76**	15. 5. 4¼	1526. 15. 8½	5	1. 0	5	3. 0¼
27	5. 8. 5¾	542. 8. 2½	**77**	15. 9. 4½	1546. 17. 6	6	1. 0½	6	3. 0¾
28	5. 12. 6	562. 10. 0	**78**	15. 13. 4¾	1566. 19. 3½	7	1. 1	7	3. 1¼
29	5. 16. 6¼	582. 11. 9½	**79**	15. 17. 5	1587. 1. 0¾	8	1. 1½	8	3. 1½
30	6. 0. 6½	602. 13. 6¾	**80**	16. 1. 5¼	1607. 2. 10¼	9	1. 2	9	3. 2
31	6. 4. 6¾	622. 15. 4¼	**81**	16. 5. 5¼	1627. 4. 7¾	**30**	1. 2½	**80**	3. 2½
32	6. 8. 6¾	642. 17. 1¾	**82**	16. 9. 5½	1647. 6. 5¼	1	1. 3	1	3. 3
33	6. 12. 7	662. 18. 11¼	**83**	16. 13. 5¾	1667. 8. 2½	2	1. 3½	2	3. 3½
34	6. 16. 7¼	683. 0. 8½	**84**	16. 17. 6	1687. 10. 0	3	1. 4	3	3. 4
35	7. 0. 7½	703. 2. 6	**85**	17. 1. 6¼	1707. 11. 9½	4	1. 4½	4	3. 4½
36	7. 4. 7¾	723. 4. 3½	**86**	17. 5. 6½	1727. 13. 6¾	5	1. 5	5	3. 5
37	7. 8. 8	743. 6. 0¾	**87**	17. 9. 6¾	1747. 15. 4¼	6	1. 5¼	6	3. 5½
38	7. 12. 8¼	763. 7. 10¼	**88**	17. 13. 6¾	1767. 17. 1¾	7	1. 5¾	7	3. 6
39	7. 16. 8¼	783. 9. 7¾	**89**	17. 17. 7	1787. 18. 11¼	8	1. 6¼	8	3. 6½
40	8. 0. 8½	803. 11. 5¼	**90**	18. 1. 7¼	1808. 0. 8½	9	1. 6¾	9	3. 7
41	8. 4. 8¾	823. 13. 2½	**91**	18. 5. 7½	1828. 2. 6	**40**	1. 7¼	**90**	3. 7
42	8. 8. 9	843. 15. 0	**92**	18. 9. 7¾	1848. 4. 3½	1	1 7¾	1	3. 8
43	8. 12. 9¼	863. 16. 9½	**93**	18 13. 8	1868. 6. 0¾	2	1. 8¼	2	3. 8¼
44	8. 16. 9½	883. 18. 6¾	**94**	18. 17. 8¼	1888. 7. 10¼	3	1. 8¾	3	3. 8¾
45	9. 0. 9¾	904. 0. 4¼	**95**	19. 1. 8¼	1908. 9. 7¾	4	1. 9¼	4	3. 9¼
46	9. 4. 9¾	924. 2. 1¾	**96**	19. 5. 8½	1928. 11. 5¼	5	1. 9¾	5	3. 9¾
47	9. 8. 10	944. 3. 11¼	**97**	19. 9. 8¾	1948. 13. 2½	6	1. 10¼	6	3. 10¼
48	9. 12. 10¼	964. 5. 8½	**98**	19. 13. 9	1968. 15. 0	7	1. 10¾	7	3. 10¾
49	9. 16. 10½	984. 7. 6	**99**	19. 17. 9¼	1988. 16. 9½	8	1. 11¼	8	3. 11¼
50	10. 0. 10¾	1004. 9. 3½	**100**	20. 1. 9½	2008. 18. 6¾	9	1. 11¾	9	3. 11¾

STERLING EXCHANGE, INTO } **Exch. 12⅛ % Prem.** { DOMINION MONEY.

£	DOLLARS.			£	DOLLARS.		
	. . .		.		. . . . .		.
1	4.98	33	3	**51**	254.15	00	0
2	9.96	66	7	**52**	259.13	33	3
3	14.95	00	0	**53**	264.11	66	7
4	19.93	33	3	**54**	269.10	00	0
5	24.91	66	7	**55**	274.08	33	3
6	29.90	00	0	**56**	279.06	66	7
7	34.88	33	3	**57**	284.05	00	0
8	39.86	66	7	**58**	289.03	33	3
9	44.85	00	0	**59**	294.01	66	7
10	49.83	33	3	**60**	299.00	00	0
11	54.81	66	7	**61**	303.98	33	3
12	59.80	00	0	**62**	308.96	66	7
13	64.78	33	3	**63**	313.95	00	0
14	69.76	66	7	**64**	318.93	33	3
15	74.75	00	0	**65**	323.91	66	7
16	79.73	33	3	**66**	328.90	00	0
17	84.71	66	7	**67**	333.88	33	3
18	89.70	00	0	**68**	338.86	66	7
19	94.68	33	3	**69**	343.85	00	0
20	99.66	66	7	**70**	348.83	33	3
21	104.65	00	0	**71**	353.81	66	7
22	109.63	33	3	**72**	358.80	00	0
23	114.61	66	7	**73**	363.78	33	3
24	119.60	00	0	**74**	368.76	66	7
25	124.58	33	3	**75**	373.75	00	0
26	129.56	66	7	**76**	378.73	33	3
27	134.55	00	0	**77**	383.71	66	7
28	139.53	33	3	**78**	388.70	00	0
29	144.51	66	7	**79**	393.68	33	3
30	149.50	00	0	**80**	398.66	66	7
31	154.48	33	3	**81**	403.65	00	0
32	159.46	66	7	**82**	408.63	33	3
33	164.45	00	0	**83**	413.61	66	7
34	169.43	33	3	**84**	418.60	00	0
35	174.41	66	7	**85**	423.58	33	3
36	179.40	00	0	**86**	428.56	66	7
37	184.38	33	3	**87**	433.55	00	0
38	189.36	66	7	**88**	438.53	33	3
39	194.35	00	0	**89**	443.51	66	7
40	199.33	33	3	**90**	448.50	00	0
41	204.31	66	7	**91**	453.48	33	3
42	209.30	00	0	**92**	458.46	66	7
43	214.28	33	3	**93**	463.45	00	0
44	219.26	66	7	**94**	468.43	33	3
45	224.25	00	0	**95**	473.41	66	7
46	229.23	33	3	**96**	478.40	00	0
47	234.21	66	7	**97**	483.38	33	3
48	239.20	00	0	**98**	488.36	66	7
49	244.18	33	3	**99**	493.35	00	0
50	249.16	66	7	**100**	498.33	33	3

s.d.	DOLLS.	s.d.	DOLLS.	s.d.	DOLLS.	s.d.	DOLLS.
		5.0	1.24.6	**10.0**	2.49.2	**15.0**	3.73.8
1	0.02.1	1	1.26.7	1	2.51.2	1	3.75.8
2	0.04.2	2	1.28.7	2	2.53.3	2	3.77.9
3	0.06.2	3	1.30.8	3	2.55.4	3	3.80.0
4	0.08.3	4	1.32.9	4	2.57.5	4	3.82.1
5	0.10.4	5	1.35.0	5	2.59.5	5	3.84.1
6	0.12.5	6	1.37.0	6	2.61.6	6	3.86.2
7	0.14.5	7	1.39.1	7	2.63.7	7	3.88.3
8	0.16.6	8	1.41.2	8	2.65.8	8	3.90.4
9	0.18.7	9	1.43.3	9	2.67.9	9	3.92.4
10	0.20.8	10	1.45.3	10	2.69.9	10	3.94.5
11	0.22.8	11	1.47.4	11	2.72.0	11	3.96.6
1.0	0.24.9	**6.0**	1.49.5	**11.0**	2.74.1	**16.0**	3.98.7
1	0.27.0	1	1.51.6	1	2.76.2	1	4.00.7
2	0.29.1	2	1.53.7	2	2.78.2	2	4.02.8
3	0.31.1	3	1.55.7	3	2.80.3	3	4.04.9
4	0.33.2	4	1.57.8	4	2.82.4	4	4.07.0
5	0.35.3	5	1.59.9	5	2.84.5	5	4.09.0
6	0.37.4	6	1.62.0	6	2.86.5	6	4.11.1
7	0.39.5	7	1.64.0	7	2.88.6	7	4.13.2
8	0.41.5	8	1.66.1	8	2.90.7	8	4.15.3
9	0.43.6	9	1.68.2	9	2.92.8	9	4.17.4
10	0.45.7	10	1.70.3	10	2.94.8	10	4.19.4
11	0.47.8	11	1.72.3	11	2.96.9	11	4.21.5
2.0	0.49.8	**7.0**	1.74.4	**12.0**	2.99.0	**17.0**	4.23.6
1	0.51.9	1	1.76.5	1	3.01.1	1	4.25.7
2	0.54.0	2	1.78.6	2	3.03.2	2	4.27.7
3	0.56.1	3	1.80.6	3	3.05.2	3	4.29.8
4	0.58.1	4	1.82.7	4	3.07.3	4	4.31.9
5	0.60.2	5	1.84.8	5	3.09.4	5	4.34.0
6	0.62.3	6	1.86.9	6	3.11.5	6	4.36.0
7	0.64.4	7	1.89.0	7	3.13.5	7	4.38.1
8	0.66.4	8	1.91.0	8	3.15.6	8	4.40.2
9	0.68.5	9	1.93.1	9	3.17.7	9	4.42.3
10	0.70.6	10	1.95.2	10	3.19.8	10	4.44.3
11	0.72.7	11	1.97.3	11	3.21.8	11	4.46.4
3.0	0.74.8	**8.0**	1.99.3	**13.0**	3.23.9	**18.0**	4.48.5
1	0.76.8	1	2.01.4	1	3.26.0	1	4.50.6
2	0.78.9	2	2.03.5	2	3.28.1	2	4.52.7
3	0.81.0	3	2.05.6	3	3.30.1	3	4.54.7
4	0.83.1	4	2.07.6	4	3.32.2	4	4.56.8
5	0.85.1	5	2.09.7	5	3.34.3	5	4.58.9
6	0.87.2	6	2.11.8	6	3.36.4	6	4.61.0
7	0.89.3	7	2.13.9	7	3.38.5	7	4.63.0
8	0.91.4	8	2.15.9	8	3.40.5	8	4.65.1
9	0.93.4	9	2.18.0	9	3.42.6	9	4.67.2
10	0.95.5	10	2.20.1	10	3.44.7	10	4.69.3
11	0.97.6	11	2.22.2	11	3.46.8	11	4.71.3
4.0	0.99.7	**9.0**	2.24.3	**14.0**	3.48.8	**19.0**	4.73.4
1	1.01.7	1	2.26.3	1	3.50.9	1	4.75.5
2	1.03.8	2	2.28.4	2	3.53.0	2	4.77.6
3	1.05.9	3	2.30.5	3	3.55.1	3	4.79.6
4	1.08.0	4	2.32.6	4	3.57.1	4	4.81.7
5	1.10.0	5	2.34.6	5	3.59.2	5	4.83.8
6	1.12.1	6	2.36.7	6	3.61.3	6	4.85.9
7	1.14.2	7	2.38.8	7	3.63.4	7	4.88.0
8	1.16.3	8	2.40.9	8	3.65.4	8	4.90.0
9	1.18.4	9	2.42.9	9	3.67.5	9	4.92.1
10	1.20.4	10	2.45.0	10	3.69.6	10	4.94.2
11	1.22.5	11	2.47.1	11	3.71.7	11	4.96.3

DOMINION MONEY.		
DOLLS.	s.d.	DOLLS.
49.2	**15.0**	3.73.8
51.2	1	3.75.8
53.3	2	3.77.9
55.4	3	3.80.0
57.5	4	3.82.1
59.5	5	3.84.1
61.6	6	3.86.2
63.7	7	3.88.3
65.8	8	3.90.4
67.9	9	3.92.4
69.9	10	3.94.5
72.0	11	3.96.6
74.1	**16.0**	3.98.7
76.2	1	4.00.7
78.2	2	4.02.8
80.3	3	4.04.9
82.4	4	4.07.0
84.5	5	4.09.0
86.5	6	4.11.1
88.6	7	4.13.2
90.7	8	4.15.3
92.8	9	4.17.4
94.8	10	4.19.4
96.9	11	4.21.5
99.0	**17.0**	4.23.6
1.1	1	4.25.7
3.2	2	4.27.7
5.2	3	4.29.8
7.3	4	4.31.9
9.4	5	4.34.0
1.5	6	4.36.0
3.5	7	4.38.1
5.6	8	4.40.2
7.7	9	4.42.3
9.8	10	4.44.3
1.8	11	4.46.4
4.9	**18.0**	4.48.5
7.0	1	4.50.6
9.1	2	4.52.7
1.1	3	4.54.7
3.2	4	4.56.8
5.3	5	4.58.9
7.4	6	4.61.0
9.5	7	4.63.0
1.5	8	4.65.1
3.6	9	4.67.2
5.7	10	4.69.3
7.8	11	4.71.3
9.8	**19.0**	4.73.4
2.9	1	4.75.5
4.0	2	4.77.6
6.1	3	4.79.6
8.1	4	4.81.7
0.2	5	4.83.8
2.3	6	4.85.9
4.4	7	4.88.0
6.4	8	4.90.0
8.5	9	4.92.1
0.6	10	4.94.2
2.7	11	4.96.3

DOMINION MONEY, INTO } **Exch. $12\frac{1}{8}$ % Prem.** { STERLING EXCHANGE.

$	Units, Tens. £ s. d.	Hundreds. £ s. d.	$	Units, Tens. £ s. d.	Hundreds. £ s. d.
1	. 4. 0¼	20. 1. 4	**51**	10. 4. 8¼	1023. 8. 2¾
2	. 8. 0¾	40. 2. 8	**52**	10. 8. 8¾	1043. 9. 6¾
3	.12. 0½	60. 4. 0¼	**53**	10.12. 8½	1063.10.10¾
4	.16. 0¾	80. 5. 4¼	**54**	10.16. 8¾	1083.12. 3
5	1. 0. 0¾	100. 6. 8¼	**55**	11. 0. 8¾	1103.13. 7
6	1. 4. 1	120. 8. 0¼	**56**	11. 4. 9	1123.14.11
7	1. 8. 1	140. 9. 4¼	**57**	11. 8. 9¼	1143.16. 3
8	1.12. 1¼	160.10. 8½	**58**	11.12. 9¼	1163.17. 7
9	1.16. 1½	180.12. 0½	**59**	11.16. 9½	1183.18.11¼
10	2. 0. 1½	200.13. 4½	**60**	12. 0. 9¾	1204. 0. 3¼
11	2. 4. 1¾	220.14. 8½	**61**	12. 4. 9¾	1224. 1. 7¼
12	2. 8. 2	240.16. 0¾	**62**	12. 8.10	1244. 2.11¼
13	2.12. 2	260.17. 4¾	**63**	12.12.10	1264. 4. 3¼
14	2.16. 2¼	280.18. 8¾	**64**	12.16.10¼	1284. 5. 7½
15	3. 0. 2½	301. 0. 0¾	**65**	13. 0.10½	1304. 6.11½
16	3. 4. 2½	321. 1. 4¾	**66**	13. 4.10½	1324. 8. 3½
17	3. 8. 2¾	341. 2. 9	**67**	13. 8.10¾	1344. 9. 7½
18	3.12. 3	361. 4. 1	**68**	13.12.11	1364.10.11¾
19	3.16. 3	381. 5. 5	**69**	13.16.11	1384.12. 3¾
20	4. 0. 3¼	401. 6. 9	**70**	14. 0.11¼	1404.13. 7¾
21	4. 4. 3¼	421. 8. 1	**71**	14. 4.11½	1424.14.11¾
22	4. 8. 3½	441. 9. 5¼	**72**	14. 8.11½	1444.16. 3¾
23	4.12. 3¾	461.10. 9¼	**73**	14.12.11¾	1464.17. 8
24	4.16. 3¾	481.12. 1¼	**74**	14.17. 0	1484.19. 0
25	5. 0. 4	501.13. 5¼	**75**	15. 1. 0	1505. 0. 4
26	5. 4. 4¼	521.14. 9½	**76**	15. 5. 0¼	1525. 1. 8
27	5. 8. 4¼	541.16. 1½	**77**	15. 9. 0¼	1545. 3. 0
28	5.12. 4½	561.17. 5½	**78**	15.13. 0½	1565. 4. 4¼
29	5.16. 4¾	581.18. 9½	**79**	15.17. 0¾	1585. 5. 8¼
30	6. 0. 4¾	602. 0. 1½	**80**	16. 1. 0¾	1605. 7. 0¼
31	6. 4. 5	622. 1. 5¾	**81**	16. 5. 1	1625. 8. 4¼
32	6. 8. 5¼	642. 2. 9¾	**82**	16. 9. 1¼	1645. 9. 8½
33	6.12. 5¼	662. 4. 1¾	**83**	16.13. 1¼	1665.11. 0½
34	6.16. 5½	682. 5. 5¾	**84**	16.17. 1½	1685.12. 4½
35	7. 0. 5½	702. 6. 9¾	**85**	17. 1. 1¾	1705.13. 8½
36	7. 4. 5¾	722. 8. 2	**86**	17. 5. 1¾	1725.15. 0½
37	7. 8. 6	742. 9. 6	**87**	17. 9. 2	1745.16. 4¾
38	7.12. 6	762.10.10	**88**	17.13. 2¼	1765.17. 8¾
39	7.16. 6¼	782.12. 2	**89**	17.17. 2¼	1785.19. 0¾
40	8. 0. 6½	802.13. 6¼	**90**	18. 1. 2½	1806. 0. 4¾
41	8. 4. 6½	822.14.10¼	**91**	18. 5. 2½	1826. 1. 8¾
42	8. 8. 6¾	842.16. 2¼	**92**	18. 9. 2¾	1846. 3. 1
43	8.12. 7	862.17. 6¼	**93**	18.13. 3	1866. 4. 5
44	8.16. 7	882.18.10¼	**94**	18.17. 3	1886. 5. 9
45	9. 0. 7¼	903. 0. 2½	**95**	19. 1. 3¼	1906. 7. 1
46	9. 4. 7½	923. 1. 6½	**96**	19. 5. 3½	1926. 8. 5¼
47	9. 8. 7½	943. 2.10½	**97**	19. 9. 3½	1946. 9. 9¼
48	9.12. 7¾	963. 4. 2½	**98**	19.13. 3¾	1966.11. 1¼
49	9.16. 7¾	983. 5. 6½	**99**	19.17. 4	1986.12. 5¼
50	10. 0. 8	1003. 6.10¾	**100**	20. 1. 4	2006.13. 9¼

CENTS.	s. d.	CENTS.	s. d.
		50	2. 0
1	. 0½	1	2. 0½
2	. 1	2	2. 1
3	. 1½	3	2. 1½
4	. 2	4	2. 2
5	. 2½	5	2. 2½
6	. 3	6	2. 3
7	. 3¼	7	2. 3½
8	. 3¾	8	2. 4
9	. 4¼	9	2. 4½
10	. 4¾	**60**	2. 5
1	. 5¼	1	2. 5½
2	. 5¾	2	2. 5¾
3	. 6¼	3	2. 6¼
4	. 6¾	4	2. 6¾
5	. 7¼	5	2. 7¼
6	. 7¾	6	2. 7¾
7	. 8¼	7	2. 8¼
8	. 8¾	8	2. 8¾
9	. 9¼	9	2. 9¼
20	. 9¾	**70**	2. 9¾
1	.10	1	2.10¼
2	.10½	2	2.10¾
3	.11	3	2.11¼
4	.11½	4	2.11¾
5	1. 0	5	3. 0
6	1. 0½	6	3. 0½
7	1. 1	7	3. 1
8	1. 1½	8	3. 1½
9	1. 2	9	3. 2
30	1. 2½	**80**	3. 2½
1	1. 3	1	3. 3
2	1. 3½	2	3. 3½
3	1. 4	3	3. 4
4	1. 4½	4	3. 4½
5	1. 4¾	5	3. 5
6	1. 5¼	6	3. 5½
7	1. 5¾	7	3. 6
8	1. 6¼	8	3. 6½
9	1. 6¾	9	3. 6¾
40	1. 7¼	**90**	3. 7¼
1	1. 7¾	1	3. 7¾
2	1. 8¼	2	3. 8¼
3	1. 8¾	3	3. 8¾
4	1. 9¼	4	3. 9¼
5	1. 9¾	5	3. 9¾
6	1.10¼	6	3.10¼
7	1.10¾	7	3.10¾
8	1.11	8	3.11¼
9	1.11½	9	3.11¾

STERLING EXCHANGE, INTO } **Exch. 12¼ % Prem.** { DOMINION MONEY.

£	DOLLARS.			£	DOLLARS.		
	...		.		... ..		.
1	4.98	88	9	**51**	254.43	33	3
2	9.97	77	8	**52**	259.42	22	2
3	14.96	66	7	**53**	264.41	11	1
4	19.95	55	6	**54**	269.40	00	0
5	24.94	44	4	**55**	274.38	88	9
6	29.93	33	3	**56**	279.37	77	8
7	34.92	22	2	**57**	284.36	66	7
8	39.91	11	1	**58**	289.35	55	6
9	44.90	00	0	**59**	294.34	44	4
10	49.88	88	9	**60**	299.33	33	3
11	54.87	77	8	**61**	304.32	22	2
12	59.86	66	7	**62**	309.31	11	1
13	64.85	55	6	**63**	314.30	00	0
14	69.84	44	4	**64**	319.28	88	9
15	74.83	33	3	**65**	324.27	77	8
16	79.82	22	2	**66**	329.26	66	7
17	84.81	11	1	**67**	334.25	55	6
18	89.80	00	0	**68**	339.24	44	4
19	94.78	88	9	**69**	344.23	33	3
20	99.77	77	8	**70**	349.22	22	2
21	104.76	66	7	**71**	354.21	11	1
22	109.75	55	6	**72**	359.20	00	0
23	114.74	44	4	**73**	364.18	88	9
24	119.73	33	3	**74**	369.17	77	8
25	124.72	22	2	**75**	374.16	66	7
26	129.71	11	1	**76**	379.15	55	6
27	134.70	00	0	**77**	384.14	44	4
28	139.68	88	9	**78**	389.13	33	3
29	144.67	77	8	**79**	394.12	22	2
30	149.66	66	7	**80**	399.11	11	1
31	154.65	55	6	**81**	404.10	00	0
32	159.64	44	4	**82**	409.08	88	9
33	164.63	33	3	**83**	414.07	77	8
34	169.62	22	2	**84**	419.06	66	7
35	174.61	11	1	**85**	424.05	55	6
36	179.60	00	0	**86**	429.04	44	4
37	184.58	88	9	**87**	434.03	33	3
38	189.57	77	8	**88**	439.02	22	2
39	194.56	66	7	**89**	444.01	11	1
40	199.55	55	6	**90**	449.00	00	0
41	204.54	44	4	**91**	453.98	88	9
42	209.53	33	3	**92**	458.97	77	8
43	214.52	22	2	**93**	463.96	66	7
44	219.51	11	1	**94**	468.95	55	6
45	224.50	00	0	**95**	473.94	44	4
46	229.48	88	9	**96**	478.93	33	3
47	234.47	77	8	**97**	483.92	22	2
48	239.46	66	7	**98**	488.91	11	1
49	244.45	55	[illegible]	**99**	493.90	00	0
50	249.44	44	[illegible]	**100**	498.88	88	9

s.d.	DOLLS.	s.d.	DOLLS.	s.d.	DOLLS.	sd.	DOLLS.
		5.0	1.24.7	**10.0**	2.49.4	**15.0**	3.74.2
1	0.02.1	1	1.26.8	1	2.51.5	1	3.76.2
2	0.04.2	2	1.28.9	2	2.53.6	2	3.78.3
3	0.06.2	3	1.31.0	3	2.55.7	3	3.80.4
4	0.08.3	4	1.33.0	4	2.57.8	4	3.82.5
5	0.10.4	5	1.35.1	5	2.59.8	5	3.84.6
6	0.12.5	6	1.37.2	6	2.61.9	6	3.86.6
7	0.14.6	7	1.39.3	7	2.64.0	7	3.88.7
8	0.16.6	8	1.41.4	8	2.66.1	8	3.90.8
9	0.18.7	9	1.43.4	9	2.68.2	9	3.92.9
10	0.20.8	10	1.45.5	10	2.70.2	10	3.95.0
11	0.22.9	11	1.47.6	11	2.72.3	11	3.97.0
1.0	0.24.9	**6.0**	1.49.7	**11.0**	2.74.4	**16.0**	3.99.1
1	0.27.0	1	1.51.7	1	2.76.5	1	4.01.2
2	0.29.1	2	1.53.8	2	2.78.5	2	4.03.3
3	0.31.2	3	1.55.9	3	2.80.6	3	4.05.3
4	0.33.3	4	1.58.0	4	2.82.7	4	4.07.4
5	0.35.3	5	1.60.1	5	2.84.8	5	4.09.5
6	0.37.4	6	1.62.1	6	2.86.9	6	4.11.6
7	0.39.5	7	1.64.2	7	2.88.9	7	4.13.7
8	0.41.6	8	1.66.3	8	2.91.0	8	4.15.7
9	0.43.7	9	1.68.4	9	2.93.1	9	4.17.8
10	0.45.7	10	1.70.5	10	2.95.2	10	4.19.9
11	0.47.8	11	1.72.5	11	2.97.3	11	4.22.0
2.0	0.49.9	**7.0**	1.74.6	**12.0**	2.99.3	**17.0**	4.24.1
1	0.52.0	1	1.76.7	1	3.01.4	1	4.26.1
2	0.54.0	2	1.78.8	2	3.03.5	2	4.28.2
3	0.56.1	3	1.80.8	3	3.05.6	3	4.30.3
4	0.58.2	4	1.82.9	4	3.07.6	4	4.32.4
5	0.60.3	5	1.85.0	5	3.09.7	5	4.34.4
6	0.62.4	6	1.87.1	6	3.11.8	6	4.36.5
7	0.64.4	7	1.89.2	7	3.13.9	7	4.38.6
8	0.66.5	8	1.91.2	8	3.16.0	8	4.40.7
9	0.68.6	9	1.93.3	9	3.18.0	9	4.42.8
10	0.70.7	10	1.95.4	10	3.20.1	10	4.44.8
11	0.72.8	11	1.97.5	11	3.22.2	11	4.46.9
3.0	0.74.8	**8.0**	1.99.6	**13.0**	3.24.3	**18.0**	4.49.0
1	0.76.9	1	2.01.6	1	3.26.4	1	4.51.1
2	0.79.0	2	2.03.7	2	3.28.4	2	4.53.2
3	0.81.1	3	2.05.8	3	3.30.5	3	4.55.2
4	0.83.1	4	2.07.9	4	3.32.6	4	4.57.3
5	0.85.2	5	2.09.9	5	3.34.7	5	4.59.4
6	0.87.3	6	2.12.0	6	3.36.8	6	4.61.5
7	0.89.4	7	2.14.1	7	3.38.8	7	4.63.6
8	0.91.5	8	2.16.2	8	3.40.9	8	4.65.6
9	0.93.5	9	2.18.3	9	3.43.0	9	4.67.7
10	0.95.6	10	2.20.3	10	3.45.1	10	4.69.8
11	0.97.7	11	2.22.4	11	3.47.1	11	4.71.9
4.0	0.99.8	**9.0**	2.24.5	**14.0**	3.49.2	**19.0**	4.73.9
1	1.01.9	1	2.26.6	1	3.51.3	1	4.76.0
2	1.03.9	2	2.28.7	2	3.53.4	2	4.78.1
3	1.06.0	3	2.30.7	3	3.55.5	3	4.80.2
4	1.08.1	4	2.32.8	4	3.57.5	4	4.82.3
5	1.10.2	5	2.34.9	5	3.59.6	5	4.84.3
6	1.12.3	6	2.37.0	6	3.61.7	6	4.86.4
7	1.14.3	7	2.39.1	7	3.63.8	7	4.88.5
8	1.16.4	8	2.41.1	8	3.65.9	8	4.90.6
9	1.18.5	9	2.43.2	9	3.67.9	9	4.92.7
10	1.20.6	10	2.45.3	10	3.70.0	10	4.94.7
11	1.22.6	11	2.47.4	11	3.72.1	11	4.96.8

DOMINION MONEY, INTO } **Exch. 12¼ % Prem.** { STERLING EXCHANGE.

$	Units, Tens. £ s. d.	Hundreds. £ s. d.	$	Units, Tens. £ s. d.	Hundreds. £ s. d.	CENTS.	s. d.	CENTS.	s. d.
1	. 4. 0	20. 0. 10¾	**51**	10. 4. 5½	1022. 5. 5¼			**50**	2. 0
2	. 8. 0¼	40. 1. 9½	**52**	10. 8. 5½	1042. 6. 4	1	. 0½	1	2. 0½
3	.12. 0¼	60. 2. 8	**53**	10.12. 5¾	1062. 7. 2½	2	. 1	2	2. 1
4	.16. 0½	80. 3. 6¾	**54**	10.16. 5¾	1082. 8. 1¼	3	. 1½	3	2. 1½
5	1. 0. 0½	100. 4. 5½	**55**	11. 0. 6	1102. 9. 0	4	. 2	4	2. 2
6	1. 4. 0¾	120. 5. 4¼	**56**	11. 4. 6	1122. 9.10¾	5	. 2½	5	2. 2½
7	1. 8. 0¾	140. 6. 2¾	**57**	11. 8. 6	1142.10. 9¼	6	. 3	6	2. 3
8	1.12. 0¾	160. 7. 1½	**58**	11.12. 6¼	1162.11. 8	7	. 3¼	7	2. 3½
9	1.16. 1	180. 8. 0¼	**59**	11.16. 6¼	1182.12. 6¾	8	. 3¾	8	2. 4
10	2. 0. 1	200. 8.11	**60**	12. 0. 6½	1202.13. 5½	9	. 4¼	9	2. 4½
11	2. 4. 1¼	220. 9. 9½	**61**	12. 4. 6½	1222.14. 4	**10**	. 4¾	**60**	2. 4¾
12	2. 8. 1¼	240.10. 8¼	**62**	12. 8. 6¾	1242.15. 2¾	1	. 5¼	1	2. 5¼
13	2.12. 1½	260.11. 7	**63**	12.12. 6¾	1262.16. 1½	2	. 5¾	2	2. 5¾
14	2.16. 1½	280.12. 5¾	**64**	12.16. 6¾	1282.17. 0¼	3	. 6¼	3	2. 6¼
15	3. 0. 1½	300.13. 4¼	**65**	13. 0. 7	1302.17.11	4	. 6¾	4	2. 6¾
16	3. 4. 1¾	320.14. 3	**66**	13. 4. 7	1322.18. 9½	5	. 7¼	5	2. 7¼
17	3. 8. 1¾	340.15. 1¾	**67**	13. 8. 7¼	1342.19. 8¼	6	. 7¾	6	2. 7¾
18	3.12. 2	360.16. 0½	**68**	13.12. 7¼	1363. 0. 7	7	. 8¼	7	2. 8¼
19	3.16. 2	380.16.11	**69**	13.16. 7½	1383. 1. 5¾	8	. 8¾	8	2. 8¾
20	4. 0. 2¼	400.17. 9¾	**70**	14. 0. 7½	1403. 2. 4¼	9	. 9¼	9	2. 9¼
21	4. 4. 2¼	420.18. 8½	**71**	14. 4. 7½	1423. 3. 3	**20**	. 9½	**70**	2. 9¾
22	4. 8. 2¼	440.19. 7¼	**72**	14. 8. 7¾	1443. 4. 1¾	1	.10	1	2.10¼
23	4.12. 2½	461. 0. 6	**73**	14.12. 7¾	1463. 5. 0½	2	.10½	2	2.10¾
24	4.16. 2½	481. 1. 4½	**74**	14.16. 8	1483. 5.11	3	.11	3	2.11
25	5. 0. 2¾	501. 2. 3¼	**75**	15. 0. 8	1503. 6. 9¾	4	.11½	4	2.11½
26	5. 4. 2¾	521. 3. 2	**76**	15. 4. 8	1523. 7. 8½	5	1. 0	5	3. 0
27	5. 8. 3	541. 4. 0¾	**77**	15. 8. 8¼	1543. 8. 7¼	6	1. 0½	6	3. 0½
28	5.12. 3	561. 4.11¼	**78**	15.12. 8¼	1563. 9. 5¾	7	1. 1	7	3. 1
29	5.16. 3	581. 5.10	**79**	15.16. 8½	1583.10. 4½	8	1. 1½	8	3. 1½
30	6. 0. 3¼	601. 6. 8¾	**80**	16. 0. 8½	1603.11. 3¼	9	1. 2	9	3. 2
31	6. 4. 3¼	621. 7. 7½	**81**	16. 4. 8¾	1623.12. 2	**30**	1. 2½	**80**	3. 2½
32	6. 8. 3½	641. 8. 6	**82**	16. 8. 8¾	1643.13. 0½	1	. 3	1	3. 3
33	6.12. 3½	661. 9. 4¾	**83**	16.12. 8¾	1663.13.11¼	2	1. 3½	2	3. 3½
34	6.16. 3¾	681.10. 3½	**84**	16.16. 9	1683.14.10	3	1. 4	3	3. 4
35	7. 0. 3¾	701.11. 2¼	**85**	17. 0. 9	1703.15. 8¾	4	1. 4¼	4	3. 4½
36	7. 4. 3¾	721.12. 0¾	**86**	17. 4. 9¼	1723.16. 7¼	5	1. 4¾	5	3. 5
37	7. 8. 4	741.12.11½	**87**	17. 8. 9¼	1743.17. 6	6	1. 5¼	6	3. 5¼
38	7.12. 4	761.13.10¼	**88**	17.12. 9½	1763.18. 4¾	7	1. 5¾	7	3. 5¾
39	7.16. 4¼	781.14. 9	**89**	17.16. 9½	1783.19. 3½	8	1. 6¼	8	3. 6¼
40	8. 0. 4¼	801.15. 7½	**90**	18. 0. 9½	1804. 0. 2¼	9	1. 6¾	9	3. 6¾
41	8. 4. 4½	821.16. 6¼	**91**	18. 4. 9¾	1824. 1. 0¾	**40**	1. 7¼	**90**	3. 7¼
42	8. 8. 4½	841.17. 5	**92**	18. 8. 9¾	1844. 1.11½	1	1. 7¾	1	3. 7¾
43	8.12. 4½	861.18. 3¾	**93**	18.12.10	1864. 2.10¼	2	1. 8¼	2	3. 8¼
44	8.16. 4¾	881.19. 2½	**94**	18.16.10	1884. 3. 9	3	1. 8¾	3	3. 8¾
45	9. 0. 4¾	902. 0. 1	**95**	19. 0.10	1904. 4. 7½	4	1. 9¼	4	3. 9¼
46	9. 4. 5	922. 0.11¾	**96**	19. 4.10	1924. 5. 6¼	5	1. 9¾	5	3. 9¾
47	9. 8. 5	942. 1.10½	**97**	19. 8.10	1944. 6. 5	6	1.10¼	6	3.10¼
48	9.12. 5¼	962. 2. 9¼	**98**	19.12.10	1964. 7. 3¾	7	1.10½	7	3.10¾
49	9.16. 5¼	982. 3. 7¼	**99**	19.16.10½	1984. 8. 2¼	8	1.11	8	3.11¼
50	10. 0. 5¼	1002. 4. 6½	**100**	20. 0.10	2004. 9. 1	9	1.11½	9	3.11¾

STERLING EXCHANGE, INTO } **Exch. 12⅜ % Prem.** { DOMINION MONEY.

£	DOLLARS.			£	DOLLARS.		
	...		.		... ..		.
1	4.99	44	4	**51**	254.71	66	7
2	9.98	88	9	**52**	259.71	11	1
3	14.98	33	3	**53**	264.70	55	6
4	19.97	77	8	**54**	269.70	00	0
5	24.97	22	2	**55**	274.69	44	4
6	29.96	66	7	**56**	279.68	88	9
7	34.96	11	1	**57**	284.68	33	3
8	39.95	55	6	**58**	289.67	77	8
9	44.95	00	0	**59**	294.67	22	2
10	49.94	44	4	**60**	299.66	66	7
11	54.93	88	9	**61**	304.66	11	1
12	59.93	33	3	**62**	309.65	55	6
13	64.92	77	8	**63**	314.65	00	0
14	69.92	22	2	**64**	319.64	44	4
15	74.91	66	7	**65**	324.63	88	9
16	79.91	11	1	**66**	329.63	33	3
17	84.90	55	6	**67**	334.62	77	8
18	89.90	00	0	**68**	339.62	22	2
19	94.89	44	4	**69**	344.61	66	7
20	99.88	88	9	**70**	349.61	11	1
21	104.88	33	3	**71**	354.60	55	6
22	109.87	77	8	**72**	359.60	00	0
23	114.87	22	2	**73**	364.59	44	4
24	119.86	66	7	**74**	369.58	88	9
25	124.86	11	1	**75**	374.58	33	3
26	129.85	55	6	**76**	379.57	77	8
27	134.85	00	0	**77**	384.57	22	2
28	139.84	44	4	**78**	389.56	66	7
29	144.83	88	9	**79**	394.56	11	1
30	149.83	33	3	**80**	399.55	55	6
31	154.82	77	8	**81**	404.55	00	0
32	159.82	22	2	**82**	409.54	44	4
33	164.81	66	7	**83**	414.53	88	9
34	169.81	11	1	**84**	419.53	33	3
35	174.30	55	6	**85**	424.52	77	8
36	179.80	00	0	**86**	429.52	22	2
37	184.79	44	4	**87**	434.51	66	7
38	189.78	88	9	**88**	439.51	11	1
39	194.78	33	3	**89**	444.50	55	6
40	199.77	77	8	**90**	449.50	00	0
41	204.77	22	2	**91**	454.49	44	4
42	209.76	66	7	**92**	459.48	88	9
43	214.76	11	1	**93**	464.48	33	3
44	219.75	55	6	**94**	469.47	77	8
45	224.75	00	0	**95**	474.47	22	2
46	229.74	44	4	**96**	479.46	66	7
47	234.73	88	9	**97**	484.46	11	1
48	239.73	33	3	**98**	489.45	55	6
49	244.72	77	8	**99**	494.45	00	0
50	249.72	22	2	**100**	499.44	44	4

s.d.	DOLLS.	s.d.	DOLLS.	s.d.	DOLLS.	s.d.	DOLLS.
		5.0	1.24.9	**10.0**	2.49.7	**15.0**	3.74.6
1	0.02.1	1	1.26.9	1	2.51.8	1	3.76.7
2	0.04.2	2	1.29.0	2	2.53.9	2	3.78.7
3	0.06.2	3	1.31.1	3	2.56.0	3	3.80.8
4	0.08.3	4	1.33.2	4	2.58.0	4	3.82.9
5	0.10.4	5	1.35.3	5	2.60.1	5	3.85.0
6	0.12.5	6	1.37.3	6	2.62.2	6	3.87.1
7	0.14.6	7	1.39.4	7	2.64.3	7	3.89.2
8	0.16.6	8	1.41.5	8	2.66.4	8	3.91.2
9	0.18.7	9	1.43.6	9	2.68.5	9	3.93.3
10	0.20.8	10	1.45.7	10	2.70.5	10	3.95.4
11	0.22.9	11	1.47.8	11	2.72.6	11	3.97.5
1.0	0.25.0	**6.0**	1.49.8	**11.0**	2.74.7	**16.0**	3.99.6
1	0.27.1	1	1.51.9	1	2.76.8	1	4.01.6
2	0.29.1	2	1.54.0	2	2.78.9	2	4.03.7
3	0.31.2	3	1.56.1	3	2.80.9	3	4.05.8
4	0.33.3	4	1.58.2	4	2.83.0	4	4.07.9
5	0.35.4	5	1.60.2	5	2.85.1	5	4.10.0
6	0.37.5	6	1.62.3	6	2.87.2	6	4.12.0
7	0.39.5	7	1.64.4	7	2.89.3	7	4.14.1
8	0.41.6	8	1.66.5	8	2.91.3	8	4.16.2
9	0.43.7	9	1.68.6	9	2.93.4	9	4.18.3
10	0.45.8	10	1.70.6	10	2.95.5	10	4.20.4
11	0.47.9	11	1.72.7	11	2.97.6	11	4.22.4
2.0	0.49.9	**7.0**	1.74.8	**12.0**	2.99.7	**17.0**	4.24.5
1	0.52.0	1	1.76.9	1	3.01.7	1	4.26.6
2	0.54.1	2	1.79.0	2	3.03.8	2	4.28.7
3	0.56.2	3	1.81.0	3	3.05.9	3	4.30.8
4	0.58.3	4	1.83.1	4	3.08.0	4	4.32.9
5	0.60.3	5	1.85.2	5	3.10.1	5	4.34.9
6	0.62.4	6	1.87.3	6	3.12.2	6	4.37.0
7	0.64.5	7	1.89.4	7	3.14.2	7	4.39.1
8	0.66.6	8	1.91.5	8	3.16.3	8	4.41.2
9	0.68.7	9	1.93.5	9	3.18.4	9	4.43.3
10	0.70.8	10	1.95.6	10	3.20.5	10	4.45.3
11	0.72.8	11	1.97.7	11	3.22.6	11	4.47.4
3.0	0.74.9	**8.0**	1.99.8	**13.0**	3.24.6	**18.0**	4.49.5
1	0.77.0	1	2.01.9	1	3.26.7	1	4.51.6
2	0.79.1	2	2.03.9	2	3.28.8	2	4.53.7
3	0.81.2	3	2.06.0	3	3.30.9	3	4.55.7
4	0.83.2	4	2.08.1	4	3.33.0	4	4.57.8
5	0.85.3	5	2.10.2	5	3.35.0	5	4.59.9
6	0.87.4	6	2.12.3	6	3.37.1	6	4.62.0
7	0.89.5	7	2.14.3	7	3.39.2	7	4.64.1
8	0.91.6	8	2.16.4	8	3.41.3	8	4.66.1
9	0.93.6	9	2.18.5	9	3.43.4	9	4.68.2
10	0.95.7	10	2.20.6	10	3.45.4	10	4.70.3
11	0.97.8	11	2.22.7	11	3.47.5	11	4.72.4
4.0	0.99.9	**9.0**	2.24.8	**14.0**	3.49.6	**19.0**	4.74.5
1	1.02.0	1	2.26.8	1	3.51.7	1	4.76.6
2	1.04.1	2	2.28.9	2	3.53.8	2	4.78.6
3	1.06.1	3	2.31.0	3	3.55.9	3	4.30.7
4	1.08.2	4	2.33.1	4	3.57.9	4	4.82.8
5	1.10.3	5	2.35.2	5	3.60.0	5	4.84.9
6	1.12.4	6	2.37.2	6	3.62.1	6	4.87.0
7	1.14.5	7	2.39.3	7	3.64.2	7	4.89.0
8	1.16.5	8	2.41.4	8	3.66.3	8	4.91.1
9	1.18.6	9	2.43.5	9	3.68.3	9	4.93.2
10	1.20.7	10	2.45.6	10	3.70.4	10	4.95.3
11	1.22.8	11	2.47.6	11	3.72.5	11	4.97.4

DOMINION MONEY.		
DOLLS.	s.d.	DOLLS.
2.49.7	**15.0**	3.74.6
2.51.8	1	3.76.7
2.53.9	2	3.78.7
2.56.0	3	3.80.8
2.58.0	4	3.82.9
2.60.1	5	3.85.0
2.62.2	6	3.87.1
2.64.3	7	3.89.2
2.66.4	8	3.91.2
2.68.5	9	3.93.3
2.70.5	10	3.95.4
2.72.6	11	3.97.5
2.74.7	**16.0**	3.99.6
2.76.8	1	4.01.6
2.78.9	2	4.03.7
2.80.9	3	4.05.8
2.83.0	4	4.07.9
2.85.1	5	4.10.0
2.87.2	6	4.12.0
2.89.3	7	4.14.1
2.91.3	8	4.16.2
2.93.4	9	4.18.3
2.95.5	10	4.20.4
2.97.6	11	4.22.4
2.99.7	**17.0**	4.24.5
3.01.7	1	4.26.6
3.03.8	2	4.28.7
3.05.9	3	4.30.8
3.08.0	4	4.32.9
3.10.1	5	4.34.9
3.12.2	6	4.37.0
3.14.2	7	4.39.1
3.16.3	8	4.41.2
3.18.4	9	4.43.3
3.20.5	10	4.45.3
3.22.6	11	4.47.4
3.24.6	**18.0**	4.49.5
3.26.7	1	4.51.6
3.28.8	2	4.53.7
3.30.9	3	4.55.7
3.33.0	4	4.57.8
3.35.0	5	4.59.9
3.37.1	6	4.62.0
3.39.2	7	4.64.1
3.41.3	8	4.66.1
3.43.4	9	4.68.2
3.45.4	10	4.70.3
3.47.5	11	4.72.4
3.49.6	**19.0**	4.74.5
3.51.7	1	4.76.6
3.53.8	2	4.78.6
3.55.9	3	4.30.7
3.57.9	4	4.82.8
3.60.0	5	4.84.9
3.62.1	6	4.87.0
3.64.2	7	4.89.0
3.66.3	8	4.91.1
3.68.3	9	4.93.2
3.70.4	10	4.95.3
3.72.5	11	4.97.4

DOMINION MONEY, INTO } **Exch. 12⅜ % Prem.** { STERLING EXCHANGE.

$	Units, Tens. £ s. d.	Hundreds. £ s. d.	$	Units, Tens. £ s. d.	Hundreds. £ s. d.	CENTS.	s. d.	CENTS.	s. d.
1	. 4. 0	20. 0. 5¼	**51**	10. 4. 2¾	1021. 2. 8¼			**50**	2. 0
2	. 8. 0	40. 0.10¾	**52**	10. 8. 2¾	1041. 3. 1¾	1	. 0½	1	2. 0½
3	.12. 0¼	60. 1. 4	**53**	10.12. 2¾	1061. 3. 7	2	. 1	2	2. 1
4	.16. 0¼	80. 1. 9¼	**54**	10.16. 3	1081. 4. 0¼	3	. 1½	3	2. 1½
5	1. 0. 0¼	100. 2. 2¾	**55**	11. 0. 3	1101. 4. 5¾	4	. 2	4	2. 2
6	1. 4. 0¼	120. 2. 8	**56**	11. 4. 3	1121. 4.11	5	. 2½	5	2. 2½
7	1. 8. 0¼	140. 3. 1½	**57**	11. 8. 3	1141. 5. 4¼	6	. 3	6	2. 3
8	1.12. 0½	160. 3. 6¾	**58**	11.12. 3	1161. 5. 9¾	7	. 3¼	7	2. 3½
9	1.16. 0½	180. 4. 0	**59**	11.16. 3¼	1181. 6. 3	8	. 3¾	8	2. 3¾
10	2. 0. 0½	200. 4. 5½	**60**	12. 0. 3¼	1201. 6. 8¼	9	. 4¼	9	2. 4¼
11	2. 4. 0½	220. 4.10¾	**61**	12. 4. 3¼	1221. 7. 1¾	**10**	. 4¾	**60**	2. 4¾
12	2. 8. 0¾	240. 5. 4	**62**	12. 8. 3¼	1241. 7. 7	1	5¼	1	2. 5¼
13	2.12. 0¾	260. 5. 9½	**63**	12.12. 3¼	1261. 8. 0½	2	5¾	2	2. 5¾
14	2.16. 0¾	280. 6. 2¾	**64**	12.16. 3½	1281. 8. 5¾	3	6¼	3	2. 6¼
15	3. 0. 0¾	300. 6. 8	**65**	13. 0. 3½	1301. 8.11	4	. 6¾	4	2. 6¾
16	3. 4. 0¾	320. 7. 1½	**66**	13. 4. 3½	1321. 9. 4½	5	. 7¼	5	2. 7¼
17	3. 8. 1	340. 7. 6¾	**67**	13. 8. 3½	1341. 9. 9¾	6	7¾	6	2. 7¾
18	3.12. 1	360. 8. 0	**68**	13.12. 3¾	1361.10. 3	7	. 8¼	7	2. 8¼
19	3.16. 1	380. 8. 5½	**69**	13.16. 3¾	1381.10. 8½	8	. 8¾	8	2. 8¾
20	4. 0. 1	400. 8.10¾	**70**	14. 0. 3¾	1401.11. 1¾	9	. 9¼	9	2. 9¼
21	4. 4. 1	420. 9. 4¼	**71**	14. 4. 3¾	1421.11. 7	**20**	. 9½	**70**	2. 9¾
22	4. 8. 1¼	440. 9. 9½	**72**	14. 8. 3¾	1441.12. 0½	1	.10	1	2.10
23	4.12. 1¼	460.10. 2¾	**73**	14.12. 4	1461.12. 5¾	2	.10½	2	2.10½
24	4.16. 1¼	480.10. 8¼	**74**	14.16. 4	1481.12.11	3	.11	3	2.11
25	5. 0. 1¼	500.11. 1½	**75**	15. 0. 4	1501.13. 4½	4	.11½	4	2.11½
26	5. 4. 1½	520.11. 6¾	**76**	15. 4. 4	1521.13. 9¾	5	1. 0	5	3. 0
27	5. 8. 1½	540.12. 0¼	**77**	15. 8. 4	1541.14. 3¼	6	1. 0½	6	3. 0½
28	5.12. 1½	560.12. 5½	**78**	15.12. 4¼	1561.14. 8½	7	1. 1	7	3. 1
29	5.16. 1½	580.12.10¾	**79**	15.16. 4¼	1581.15. 1¾	8	1. 1½	8	3. 1½
30	6. 0. 1½	600.13. 4¼	**80**	16. 0. 4¼	1601.15. 7¼	9	1. 2	9	3. 2
31	6. 4. 1¾	620.13. 9½	**81**	16. 4. 4¼	1621.16. 0½	**30**	1. 2½	**80**	3. 2½
32	6. 8. 1¾	640.14. 2¾	**82**	16. 8. 4½	1641.16. 5¾	1	1. 3	1	3. 3
33	6.12. 1¾	660.14. 8¼	**83**	16.12. 4½	1661.16.11¼	2	1. 3½	2	3. 3½
34	6.16. 1¾	680.15. 1½	**84**	16.16. 4½	1681.17. 4½	3	1. 3¾	3	3. 4
35	7. 0. 1¾	700.15. 7	**85**	17. 0. 4½	1701.17. 9¾	4	1. 4¼	4	3. 4¼
36	7. 4. 2	720.16. 0¼	**86**	17. 4. 4½	1721.18. 3¼	5	1. 4¾	5	3. 4¾
37	7. 8. 2	740.16. 5½	**87**	17. 8. 4¾	1741.18. 8½	6	1. 5¼	6	3. 5¼
38	7.12. 2	760.16.11	**88**	17.12. 4¾	1761.19. 1¾	7	1. 5¾	7	3. 5¾
39	7.16. 2	780.17. 4¼	**89**	17.16. 4¾	1781.19. 7¼	8	1. 6¼	8	3. 6¼
40	8. 0. 2¼	800.17. 9½	**90**	18. 0. 4¾	1802. 0. 0½	9	1. 6¾	9	3. 6¾
41	8. 4. 2¼	820.18. 3	**91**	18. 4. 4¾	1822. 0. 6	**40**	1. 7¼	**90**	3. 7¼
42	8. 8. 2¼	840.18. 8¼	**92**	18. 8. 5	1842. 0.11¼	1	1. 7¾	1	3. 7¾
43	8.12. 2¼	860.19. 1½	**93**	18.12. 5	1862. 1. 4½	2	1. 8¼	2	3. 8¼
44	8.16. 2¼	880.19. 7	**94**	18.16. 5	1882. 1.10	3	1. 8¾	3	3. 8¾
45	9. 0. 2½	901. 0. 0¼	**95**	19. 0. 5	1902. 2. 3¼	4	1. 9¼	4	3. 9¼
46	9. 4. 2½	921. 0. 5½	**96**	19. 4. 5¼	1922. 2. 8½	5	1. 9½	5	3. 9¾
47	9. 8. 2½	941. 0.11	**97**	19. 8. 5¼	1942. 3. 2	6	1.10	6	3.10¼
48	9.12. 2½	961. 1. 4¼	**98**	19.12. 5¼	1962. 3. 7¼	7	1.10½	7	3.10½
49	9.16. 2½	981. 1. 9¾	**99**	19.16. 5¼	1982. 4. 0½	8	1.11	8	3.11
50	10. 0. 2¾	1001. 2. 3	**100**	20. 0. 5¼	2002. 4. 6	9	1.11½	9	3.11½

STERLING EXCHANGE, INTO } **Exch. 12½ % Prem.** { DOMINION MONEY.

£	DOLLARS.			£	DOLLARS.		
	...		.		...		.
1	5.00	00	0	51	255.00	00	0
2	10.00	00	0	52	260.00	00	0
3	15.00	00	0	53	265.00	00	0
4	20.00	00	0	54	270.00	00	0
5	25.00	00	0	55	275.00	00	0
6	30.00	00	0	56	280.00	00	0
7	35.00	00	0	57	285.00	00	0
8	40.00	00	0	58	290.00	00	0
9	45.00	00	0	59	295.00	00	0
10	50.00	00	0	60	300.00	00	0
11	55.00	00	0	61	305.00	00	0
12	60.00	00	0	62	310.00	00	0
13	65.00	00	0	63	315.00	00	0
14	70.00	00	0	64	320.00	00	0
15	75.00	00	0	65	325.00	00	0
16	80.00	00	0	66	330.00	00	0
17	85.00	00	0	67	335.00	00	0
18	90.00	00	0	68	340.00	00	0
19	95.00	00	0	69	345.00	00	0
20	100.00	00	0	70	350.00	00	0
21	105.00	00	0	71	355.00	00	0
22	110.00	00	0	72	360.00	00	0
23	115.00	00	0	73	365.00	00	0
24	120.00	00	0	74	370.00	00	0
25	125.00	00	0	75	375.00	00	0
26	130.00	00	0	76	380.00	00	0
27	135.00	00	0	77	385.00	00	0
28	140.00	00	0	78	390.00	00	0
29	145.00	00	0	79	395.00	00	0
30	150.00	00	0	80	400.00	00	0
31	155.00	00	0	81	405.00	00	0
32	160.00	00	0	82	410.00	00	0
33	165.00	00	0	83	415.00	00	0
34	170.00	00	0	84	420.00	00	0
35	175.00	00	0	85	425.00	00	0
36	180.00	00	0	86	430.00	00	0
37	185.00	00	0	87	435.00	00	0
38	190.00	00	0	88	440.00	00	0
39	195.00	00	0	89	445.00	00	0
40	200.00	00	0	90	450.00	00	0
41	205.00	00	0	91	455.00	00	0
42	210.00	00	0	92	460.00	00	0
43	215.00	00	0	93	465.00	00	0
44	220.00	00	0	94	470.00	00	0
45	225.00	00	0	95	475.00	00	0
46	230.00	00	0	96	480.00	00	0
47	235.00	00	0	97	485.00	00	0
48	240.00	00	0	98	490.00	00	0
49	245.00	00	0	99	495.00	00	0
50	250.00	00	0	100	500.00	00	0

s.d.	DOLLS.	s.d.	DOLLS.	s.d.	DOLLS.	s.d.	DOLLS.
		5.0	1.25.0	**10.0**	2.50.0	**15.0**	3.75.0
1	0.02.1	1	1.27.1	1	2.52.1	1	3.77.1
2	0.04.2	2	1.29.2	2	2.54.2	2	3.79.2
3	0.06.3	3	1.31.3	3	2.56.3	3	3.81.3
4	0.08.3	4	1.33.3	4	2.58.3	4	3.83.3
5	0.10.4	5	1.35.4	5	2.60.4	5	3.85.4
6	0.12.5	6	1.37.5	6	2.62.5	6	3.87.5
7	0.14.6	7	1.39.6	7	2.64.6	7	3.89.6
8	0.16.7	8	1.41.7	8	2.66.7	8	3.91.7
9	0.18.8	9	1.43.8	9	2.68.8	9	3.93.8
10	0.20.8	10	1.45.8	10	2.70.8	10	3.95.8
11	0.22.9	11	1.47.9	11	2.72.9	11	3.97.9
1.0	0.25.0	**6.0**	1.50.0	**11.0**	2.75.0	**16.0**	4.00.0
1	0.27.1	1	1.52.1	1	2.77.1	1	4.02.1
2	0.29.2	2	1.54.2	2	2.79.2	2	4.04.2
3	0.31.3	3	1.56.3	3	2.81.3	3	4.06.3
4	0.33.3	4	1.58.3	4	2.83.3	4	4.08.3
5	0.35.4	5	1.60.4	5	2.85.4	5	4.10.4
6	0.37.5	6	1.62.5	6	2.87.5	6	4.12.5
7	0.39.6	7	1.64.6	7	2.89.6	7	4.14.6
8	0.41.7	8	1.66.7	8	2.91.7	8	4.16.7
9	0.43.8	9	1.68.8	9	2.93.8	9	4.18.8
10	0.45.8	10	1.70.8	10	2.95.8	10	4.20.8
11	0.47.9	11	1.72.9	11	2.97.9	11	4.22.9
2.0	0.50.0	**7.0**	1.75.0	**12.0**	3.00.0	**17.0**	4.25.0
1	0.52.1	1	1.77.1	1	3.02.1	1	4.27.1
2	0.54.2	2	1.79.2	2	3.04.2	2	4.29.2
3	0.56.3	3	1.81.3	3	3.06.3	3	4.31.3
4	0.58.3	4	1.83.3	4	3.08.3	4	4.33.3
5	0.60.4	5	1.85.4	5	3.10.4	5	4.35.4
6	0.62.5	6	1.87.5	6	3.12.5	6	4.37.5
7	0.64.6	7	1.89.6	7	3.14.6	7	4.39.6
8	0.66.7	8	1.91.7	8	3.16.7	8	4.41.7
9	0.68.8	9	1.93.8	9	3.18.8	9	4.43.8
10	0.70.8	10	1.95.8	10	3.20.8	10	4.45.8
11	0.72.9	11	1.97.9	11	3.22.9	11	4.47.9
3.0	0.75.0	**8.0**	2.00.0	**13.0**	3.25.0	**18.0**	4.50.0
1	0.77.1	1	2.02.1	1	3.27.1	1	4.52.1
2	0.79.2	2	2.04.2	2	3.29.2	2	4.54.2
3	0.81.3	3	2.06.3	3	3.31.3	3	4.56.3
4	0.83.3	4	2.08.3	4	3.33.3	4	4.58.3
5	0.85.4	5	2.10.4	5	3.35.4	5	4.60.4
6	0.87.5	6	2.12.5	6	3.37.5	6	4.62.5
7	0.89.6	7	2.14.6	7	3.39.6	7	4.64.6
8	0.91.7	8	2.16.7	8	3.41.7	8	4.66.7
9	0.93.8	9	2.18.8	9	3.43.8	9	4.68.8
10	0.95.8	10	2.20.8	10	3.45.8	10	4.70.8
11	0.97.9	11	2.22.9	11	3.47.9	11	4.72.9
4.0	1.00.0	**9.0**	2.25.0	**14.0**	3.50.0	**19.0**	4.75.0
1	1.02.1	1	2.27.1	1	3.52.1	1	4.77.1
2	1.04.2	2	2.29.2	2	3.54.2	2	4.79.2
3	1.06.3	3	2.31.3	3	3.56.3	3	4.81.3
4	1.08.3	4	2.33.3	4	3.58.3	4	4.83.3
5	1.10.4	5	2.35.4	5	3.60.4	5	4.85.4
6	1.12.5	6	2.37.5	6	3.62.5	6	4.87.5
7	1.14.6	7	2.39.6	7	3.64.6	7	4.89.6
8	1.16.7	8	2.41.7	8	3.66.7	8	4.91.7
9	1.18.8	9	2.43.8	9	3.68.8	9	4.93.8
10	1.20.8	10	2.45.8	10	3.70.8	10	4.95.8
11	1.22.9	11	2.47.9	11	3.72.9	11	4.97.9

DOMINION MONEY.		
LLS.	s.d.	DOLLS.
50.0	**15.0**	3.75.0
52.1	1	3.77.1
54.2	2	3.79.2
56.3	3	3.81.3
58.3	4	3.83.3
60.4	5	3.85.4
62.5	6	3.87.5
64.6	7	3.89.6
66.7	8	3.91.7
68.8	9	3.93.8
70.8	10	3.95.8
72.9	11	3.97.9
75.0	**16.0**	4.00.0
77.1	1	4.02.1
79.2	2	4.04.2
81.3	3	4.06.3
83.3	4	4.08.3
85.4	5	4.10.4
87.5	6	4.12.5
89.6	7	4.14.6
91.7	8	4.16.7
93.8	9	4.18.8
95.8	10	4.20.8
97.9	11	4.22.9
00.0	**17.0**	4.25.0
02.1	1	4.27.1
04.2	2	4.29.2
06.3	3	4.31.3
08.3	4	4.33.3
10.4	5	4.35.4
12.5	6	4.37.5
14.6	7	4.39.6
16.7	8	4.41.7
18.8	9	4.43.8
20.8	10	4.45.8
22.9	11	4.47.9
5.0	**18.0**	4.50.0
7.1	1	4.52.1
9.2	2	4.54.2
1.3	3	4.56.3
3.3	4	4.58.3
5.4	5	4.60.4
7.5	6	4.62.5
9.6	7	4.64.6
.7	8	4.66.7
3.8	9	4.68.8
5.8	10	4.70.8
.9	11	4.72.9
.0	**19.0**	4.75.0
.1	1	4.77.1
.2	2	4.79.2
.3	3	4.81.3
.3	4	4.83.3
.4	5	4.85.4
.5	6	4.87.5
.6	7	4.89.6
.7	8	4.91.7
.8	9	4.93.8
.8	10	4.95.8
.9	11	4.97.9

DOMINION MONEY, INTO } Exch. 12½ % Prem. { STERLING EXCHANGE.

$	Units, Tens. £ s. d.	Hundreds. £ s. d.	$	Units, Tens. £ s. d.	Hundreds. £ s. d.	CENTS.	s. d.	CENTS.	s. d.
1	. 4. 0	20. 0. 0	**51**	10. 4. 0	1020. 0. 0			**50**	2. 0
2	. 8. 0	40. 0. 0	**52**	10. 8. 0	1040. 0. 0	1	. 0½	1	2. 0½
3	.12. 0	60. 0. 0	**53**	10.12. 0	1060. 0. 0	2	. 1	2	2. 1
4	.16. 0	80. 0. 0	**54**	10.16. 0	1080. 0. 0	3	. 1½	3	2. 1½
5	1. 0. 0	100. 0. 0	**55**	11. 0. 0	1100. 0. 0	4	. 2	4	2. 2
6	1. 4. 0	120. 0. 0	**56**	11. 4. 0	1120. 0. 0	5	. 2½	5	2. 2½
7	1. 8. 0	140. 0. 0	**57**	11. 8. 0	1140. 0. 0	6	. 3	6	2. 3
8	1.12. 0	160. 0. 0	**58**	11.12. 0	1160. 0. 0	7	. 3¼	7	2. 3¼
9	1.16. 0	180. 0. 0	**59**	11.16. 0	1180. 0. 0	8	. 3¾	8	2. 3¾
10	2. 0. 0	200. 0. 0	**60**	12. 0. 0	1200. 0. 0	9	. 4¼	9	2. 4¼
11	2. 4. 0	220. 0. 0	**61**	12. 4. 0	1220. 0. 0	**10**	. 4¾	**60**	2. 4¾
12	2. 8. 0	240. 0. 0	**62**	12. 8. 0	1240. 0. 0	1	. 5¼	1	2. 5¼
13	2.12. 0	260. 0. 0	**63**	12.12. 0	1260. 0. 0	2	. 5¾	2	2. 5¾
14	2.16. 0	280. 0. 0	**64**	12.16. 0	1280. 0. 0	3	. 6¼	3	2. 6¼
15	3. 0. 0	300. 0. 0	**65**	13. 0. 0	1300. 0. 0	4	. 6¾	4	2. 6¾
16	3. 4. 0	320. 0. 0	**66**	13. 4. 0	1320. 0. 0	5	. 7¼	5	2. 7¼
17	3. 8. 0	340. 0. 0	**67**	13. 8. 0	1340. 0. 0	6	. 7¾	6	2. 7¾
18	3.12. 0	360. 0. 0	**68**	13.12. 0	1360. 0. 0	7	. 8¼	7	2. 8¼
19	3.16. 0	380. 0. 0	**69**	13.16. 0	1380. 0. 0	8	. 8¾	8	2. 8¾
20	4. 0. 0	400. 0. 0	**70**	14. 0. 0	1400. 0. 0	9	. 9	9	2. 9
21	4. 4. 0	420. 0. 0	**71**	14. 4. 0	1420. 0. 0	**20**	. 9½	**70**	2. 9½
22	4. 8. 0	440. 0. 0	**72**	14. 8. 0	1440. 0. 0	1	.10	1	2.10
23	4.12. 0	460. 0. 0	**73**	14.12. 0	1460. 0. 0	2	.10½	2	2.10½
24	4.16. 0	480. 0. 0	**74**	14.16. 0	1480. 0. 0	3	.11	3	2.11
25	5. 0. 0	500. 0. 0	**75**	15. 0. 0	1500. 0. 0	4	.11½	4	2.11½
26	5. 4. 0	520. 0. 0	**76**	15. 4. 0	1520. 0. 0	5	1. 0	5	3. 0
27	5. 8. 0	540. 0. 0	**77**	15. 8. 0	1540. 0. 0	6	1. 0½	6	3. 0½
28	5.12. 0	560. 0. 0	**78**	15.12. 0	1560. 0. 0	7	1. 1	7	3. 1
29	5.16. 0	580. 0. 0	**79**	15.16. 0	1580. 0. 0	8	1. 1½	8	3. 1½
30	6. 0. 0	600. 0. 0	**80**	16. 0. 0	1600. 0. 0	9	1. 2	9	3. 2
31	6. 4. 0	620. 0. 0	**81**	16. 4. 0	1620. 0. 0	**30**	1. 2½	**80**	3. 2½
32	6. 8. 0	640. 0. 0	**82**	16. 8. 0	1640. 0. 0	1	1. 3	1	3. 3
33	6.12. 0	660. 0. 0	**83**	16.12. 0	1660. 0. 0	2	1. 3¼	2	3. 3¼
34	6.16. 0	680. 0. 0	**84**	16.16. 0	1680. 0. 0	3	1. 3¾	3	3. 3¾
35	7. 0. 0	700. 0. 0	**85**	17. 0. 0	1700. 0. 0	4	1. 4¼	4	3. 4¼
36	7. 4. 0	720. 0. 0	**86**	17. 4. 0	1720. 0. 0	5	1. 4¾	5	3. 4¾
37	7. 8. 0	740. 0. 0	**87**	17. 8. 0	1740. 0. 0	6	1. 5¼	6	3. 5¼
38	7.12. 0	760. 0. 0	**88**	17.12. 0	1760. 0. 0	7	1. 5¾	7	3. 5¾
39	7.16. 0	780. 0. 0	**89**	17.16. 0	1780. 0. 0	8	1. 6¼	8	3. 6¼
40	8. 0. 0	800. 0. 0	**90**	18. 0. 0	1800. 0. 0	9	1. 6¾	9	3. 6¾
41	8. 4. 0	820. 0. 0	**91**	18. 4. 0	1820. 0. 0	**40**	1. 7¼	**90**	3. 7¼
42	8. 8. 0	840. 0. 0	**92**	18 8. 0	1840. 0. 0	1	1. 7¾	1	3. 7¾
43	8.12. 0	860. 0. 0	**93**	18 12. 0	1860. 0. 0	2	1. 8¼	2	3. 8¼
44	8.16. 0	880. 0. 0	**94**	18.16. 0	1880. 0. 0	3	1. 8¾	3	3. 8¾
45	9. 0. 0	900. 0. 0	**95**	19. 0. 0	1900. 0. 0	4	1. 9	4	3. 9
46	9. 4. 0	920. 0. 0	**96**	19. 4. 0	1920. 0. 0	5	1. 9½	5	3. 9½
47	9. 8. 0	940. 0. 0	**97**	19. 8. 0	1940. 0. 0	6	1.10	6	3.10
48	9.12. 0	960. 0. 0	**98**	19.12. 0	1960. 0. 0	7	1.10½	7	3.10½
49	9.16. 0	980. 0. 0	**99**	19.16. 0	1980. 0. 0	8	1.11	8	3.11
50	10. 0. 0	1000. 0. 0	**100**	20. 0. 0	2000. 0. 0	9	1.11½	9	3.11½

C

B

SUPPLEMENT

TO

OATES' EXCHANGE TABLES,

FOR

CALCULATIONS IN STERLING EXCHANGE

BY THE METHOD RECENTLY ADOPTED IN THE UNITED STATES; AND TO ADAPT SUCH CALCULATIONS TO THE METHOD IN USE IN THE DOMINION OF CANADA.

MONTREAL:
PUBLISHED BY DAWSON BROTHERS.

PREFACE.

Upon the 1st of January, 1874, a law came into operation throughout the United States, not only altering the mode of computing exchange with Great Britain, but, by a very stringent clause, rendering null and void any transaction expressed in the language of calculation which has been so long in use, and with which alone Canadians are familiar.

The business relations of Canada with the United States are so intimate, and the influence of New York upon Exchange rates is so controlling, that it will be impossible for Canadians to ignore this change. The law referred to and now in operation is as follows:

"§ 1. That the value of foreign coin as expressed in the money of account of the United States shall be that of the pure metal of such coin of standard value; and the values of the standard coins in circulation, of the various nations of the world, shall be estimated annually by the Director of the Mint, and be proclaimed on the first day of January by the Secretary of the Treasury.

"§ 2. That in all payments by or to the Treasury, whether made here or in foreign countries, where it becomes necessary to compute the value of the sovereign or pound sterling, it shall be deemed equal to four dollars eighty-six cents and six and one-half mills; and the same rule shall be applied in appraising merchandise imported, where the value is by invoice, in sovereigns or pounds sterling, and in the construction of contracts payable in sovereigns or pounds sterling; and this valuation shall be the par of exchange between Great Britain and the United States; and all contracts made after the first day of January, 1874, based on an assumed par of exchange with Great Britain of fifty-four pence to the dollar, or four dollars forty-four and four-ninths cents to the sovereign or pound sterling, shall be null and void.

"§ 3. That all acts and parts of acts inconsistent with these provisions be, and the same are hereby, repealed."

Thus it will be seen that the par of exchange as fixed by law in the United States is **$4.86,65**, while the par of exchange as fixed by law in Canada is **$4.86,66** to the pound sterling. The difference is slight, but quite appreciable in large transactions.

The object of the United States Government in thus abolishing a usage which has existed for nearly two hundred years, was to endeavour to put a stop to a method of quoting the values of United States securities in the London market by which those securities appeared to be at a discount of nearly nine per cent. under their real selling value; so that United States securities when actually at par were quoted at 91⅜. This state of affairs really injured the sale of those securities and offended the patriotism of the United States. The new system now introduced has, moreover, the merit of being much simpler than the old.

The Banks and Exchange dealers of New York, in adapting their business to the new regulations, have resolved upon abandoning entirely the use of the words "premium or discount," and upon quoting the current value of the pound in dollars and cents. Therefore, when bills, according to the former method, are at 8% prem., they will quote $4.80 to the £. When bills are at 12½% prem. they will quote $5.00 to the £.

The following tables were published by the Secretary of the Treasury at Washington in order that the mercantile public might gradually learn to calculate exchange by the new method. They consist of comparative tables, showing values side by side, quoted by the former method of premium upon the old par of 4.44, by a new method of premium or discount upon the legal par of 4.86,65, and by the method now adopted by the New York exchange dealers of expressing in dollars and cents the current value of the sterling pound. By means of these tables the quotations of the New York exchange market can at once be rendered into the terms of the exchange books in use in Canada and *vice versa*. For the use of merchants trading with the East, tables are also given of the value of the dollar expressed in shillings and pence sterling, and these are compared with the other modes of quotation now and formerly in use, so that, small as these tables are, they will be found, in conjunction with the exchange books at present in use, to cover the wants of merchants dealing with Great Britain or with the East, either as importers or as exporters.

CONTENTS.

TABLE A.—Converting the £ stg. into new U. S. par.

TABLE B.—Showing the value in New York computation of Sterling bills as quoted in Canada.

TABLE C.—Showing the value in Canadian computation of Sterling bills as quoted in New York; and also giving equivalents of exchange as quoted in the Eastern trade, and the corresponding premium or discount upon the new legal par of the United States.

TABLE D.—Showing the value in Western rates of exchange of Sterling money quoted in East Indian and Californian circulars.

TABLE E.—Converting shillings and pence into decimals of a pound; so as to facilitate all percentage calculations in Sterling money.

TABLE F.—Equivalents. New York into Canada quotation, advancing by half cents.

A

Pounds Sterling into $ c. at the rate of $4.86.65 to the £; or legal par of the United States.

£	0	1	2	3	4	5	6	7	8	9
1	4.8665	53.5315	58.398	63.2645	68.131	72.9975	77.864	82.7305	87.597	92.4635
2	9.733	102.1965	107.063	111.9295	116.796	121.6625	126.529	131.3955	136.262	141.1285
3	14.5995	150.8615	155.728	160.5945	165.461	170.3275	175.194	180.0605	184.927	189.7935
4	19.466	199.5265	204.393	209.2595	214.126	218.9925	223.859	228.7255	233.592	238.4585
5	24.3325	248.1915	253.058	257.9245	262.791	267.6575	272.524	277.3905	282.257	287.1235
6	29.199	296.8565	301.723	306.5895	311.456	316.3225	321.189	326.0555	330.922	335.7885
7	34.0655	345.5215	350.388	355.2545	360.121	364.9875	369.854	374.7205	379.587	384.4535
8	38.932	394.1865	399.053	403.9195	408.786	413.6525	418.519	423.3855	428.252	433.1185
9	43.7985	442.8515	447.718	452.5845	457.451	462.3175	467.184	472.0505	476.917	481.7835

NOTE.—To find the value of any number of pounds represented by one figure, find the figure in the left hand margin of the above table, and its value will appear in the column adjoining, opposite that figure. To find the value when expressed by two figures, look for the *tens* in the left-hand column, and for the *units* in the top margin, and the value will be shown in the place where the two columns meet; thus, the value of 57 £ is $277.3905. To find the value of 576 £, look for 57, as before and move the decimal point one place to the right, and it shows $2773.905; then add 6 £, as already shown, $29.199, and it gives the sum of $2803.104.

Shillings and Pence into $ c. at the rate of $4.86.65 to the £ stg.

Shillings and Pence into $ c. at the rate of $4.86.65 to the £ stg.

One shilling equals $24\frac{133}{400}$ cents. One penny equals $2\frac{133}{4800}$ cents.

	0	1	2	3	4	5	6	7	8	9	10	11	12	13	14	15	16	17	18	19
0		.24	.48	.73	.97	1.21	1.46	1.70	1.94	2.19	2.43	2.67	2.92	3.16	3.40	3.65	3.89	4.13	4.38	4.62
1	.02	.26	.50	.75	.99	1.23	1.48	1.72	1.96	2.21	2.45	2.69	2.94	3.18	3.42	3.67	3.91	4.15	4.40	4.64
2	.04	.28	.52	.77	1.01	1.25	1.50	1.74	1.98	2.23	2.47	2.71	2.96	3.20	3.44	3.69	3.93	4.17	4.42	4.66
3	.06	.30	.54	.79	1.03	1.27	1.52	1.76	2.00	2.25	2.49	2.73	2.98	3.22	3.46	3.71	3.95	4.19	4.44	4.68
4	.08	.32	.56	.81	1.05	1.29	1.54	1.78	2.02	2.27	2.51	2.75	3.00	3.24	3.48	3.73	3.97	4.21	4.46	4.70
5	.10	.34	.58	.83	1.07	1.31	1.56	1.80	2.04	2.29	2.53	2.77	3.02	3.26	3.50	3.75	3.99	4.23	4.48	4.72
6	.12	.36	.60	.85	1.09	1.33	1.58	1.82	2.06	2.31	2.55	2.79	3.04	3.28	3.52	3.77	4.01	4.25	4.50	4.74
7	.14	.38	.62	.87	1.11	1.35	1.60	1.84	2.08	2.33	2.57	2.81	3.06	3.30	3.54	3.79	4.03	4.27	4.52	4.76
8	.16	.40	.64	.89	1.13	1.37	1.62	1.86	2.10	2.35	2.59	2.83	3.08	3.32	3.56	3.81	4.05	4.29	4.54	4.78
9	.18	.42	.66	.91	1.15	1.39	1.64	1.88	2.12	2.37	2.61	2.85	3.10	3.34	3 58	3.83	4.07	4.31	4.56	4.80
10	.20	.44	.68	.93	1.17	1.41	1.66	1.90	2.14	2.39	2.63	2.87	3.12	3.36	3.60	3.85	4.09	4.33	4.58	4.82
11	.22	.46	.70	.95	1.19	1.43	1.68	1.92	2.16	2.41	2.65	2.89	3.14	3.38	3.62	3.87	4.11	4.35	4.60	4.84

NOTE.—The above table shows the value of every combination of shillings and pence less than 1 £; the upper margin representing the shillings, and the left-hand margin the pence. Thus, to find the value of 17 shillings and 6 pence, follow the column 17 downward until it meets the left-hand column opposite 6, and it shows $4.25. By this method any number of pounds, shillings, and pence can be reduced to United States Gold quickly and accurately.

B

Table of Equivalents showing the value of the £ sterling in $ c. corresponding to the rate of exchange as previously quoted.

Exchange at	0.	1/8.	1/4.	3/8.	1/2.	5/8.	3/4.	7/8.
105	4.66,6...	4.67,2...	4.67,7...	4.68,3...	4.68,8...	4.69,4...	4.70	4.70,5...
106	4.71,1. .	4.71,6. .	4.72,2...	4.72,7...	4.73,3...	4.73,8...	4.74,4...	4.75
107	4.75,5...	4.76,1...	4.76,6...	4.77,2...	4.77,7...	4.78.3...	4.78,8...	4.79,4...
108	4.80	4.80,5...	4.81,1...	4.81,6...	4.82,2...	4.82,7...	4.83,3...	4.83,8...
109	4.84,4...	4.85	4.85,5...	4.86,1...	4.86,6...	4.87,2...	4.87,7...	4 88,3...
110	4.88,8...	4.89,4...	4.90	4.90,5...	4.91,1...	4.91,6...	4.92,2...	4.92,7...
111	4.93,3...	4.93,8...	4.94,4...	4.95	4.95,5...	4.96,1...	4.96,6...	4.97,2...
112	4.97,7...	4.98.3...	4.98,8...	4.99,4...	5.00	5.00,5...	5.01,1...	5.01,6...
113	5.02,2...	5.02.7...	5.03,3...	5.03,8...	5.04,4...	5.05	5.05.5...	5.06,1...
114	5.06,6...	5.07 2...	5.07,7...	5.08.3...	5.08,8...	5.09,4...	5.10	5.10,5...
115	5.11,1...	5.11,6...	5.12,2...	5.12,7...	5.13,3...	5.13,8...	5.14,4...	5.15
116	5.15,5...	5.16,1...	5.16,6...	5.17,2...	5.17,7...	5.18,3...	5.18,8...	5.19,4...
117	5.20	5.20,5...	5.21,1. .	5.21,6...	5.22,2...	5.22,7...	5.23,3...	5.23,8...
118	5.24,4...	5.25	5.25,5...	5.26,1 ..	5.26,6...	5.27,2...	5.27,7...	5.28,3...
119	5.28,8...	5.29,4...	5.30	5.30,5...	5.31,1...	5.31,6...	5.32,2...	5.32,7...
120	5.33,3...	5.33,8...	5.34,4...	5.35	5.35,5...	5.36,1...	5.36,6...	5.37,2...
121	5.37,7...	5.38,3...	5.38,8...	5.39,4...	5.40	5.40,5...	5.41,1...	5.41,6...
122	5.42,2...	5.42,7...	5.43,3...	5.43,8...	5.44,4...	5.45	5.45,5...	5.46,1...
123	5.46,6...	5.47,2...	5.47,7...	5.48,3...	5.48,8...	5.49,4...	5.50	5.50,5...
124	5.51,1...	5.51,6...	5.52,2...	5.52,7...	5.53,3...	5.53,8...	5.54,4...	5.55
125	5.55,5...	5.56,1...	5.56,6...	5.57,2...	5.57,7...	5.58,3...	5.58,8...	5.59,4...
126	5.60	5.60,5...	5.61,1...	5.61,6...	5.62,2...	5.62,7...	5.63,3...	5.63,8...
127	5.64,4...	5.65	5.65,5...	5.66,1...	5.66,6...	5.67,2...	5.67,7...	5.68,3...
128	5.68,8...	5.69,4...	5.70	5.70,5...	5.71,1..	5.71,6...	5.72,2...	5.72,7...
129	5.73,3...	5.73,8...	5.74,4...	5.75	5.75,5...	5.76,1...	5.76,6...	5.77,2...
130	5.77,7...	5.78,3...	5.78,8...	5.79,4...	5.80	5.80,5...	5.81,1...	5.81,6...

NOTE.—Column 1 shows the even percentages; column 2, the value of dollars to the pound at that rate, and the subsequent columns the values for successive increases of one-eighth per cent. in the rate. The dots after the mill figure in the decimals show that it is continued or circulating, or the mill may stand for the numerator of a fraction of which the denominator is 9. For example, opposite 109 and under ½ is the value of the pound at 109½ per cent, viz: $4.86,6666... or $4.86⅔.

C

Table of Equivalents of Exchange. Dollars to the £ compared with pence to the dollar, and

130	5.77,7...	5.78,3...	5.78,8...	5.79,4...	5.80	5.80,5...	5.81,1...	5.81,6...

NOTE.—Column 1 shows the even percentages; column 2, the value of dollars to the pound at that rate, and the subsequent columns the values for successive increases of one-eighth per cent. in the rate. The dots after the mill figure in the decimals show that it is continued or circulating, or the mill may stand for the numerator of a fraction of which the denominator is 9. For example, opposite 109 and under ½ is the value of the pound at 109½ per cent, viz: $4.86,6666... or $4.86⅔.

C

Table of Equivalents of Exchange. Dollars to the £ compared with pence to the dollar, and rendered into equivalents of United States legal par and of former par.

Dollars and cents to the pound sterling.	Pence and decimals to the dollar.	Percentage of the United States legal par.	Percentage of the former par.	Dollars and cents to the pound sterling.	Pence and decimals to the dollar.	Percentage of the United States legal par.	Percentage of the former par.
4.61	52.06	94.7	103.7	**4.86**	49.39	99.9	109.3
4.62	51.95	94.9	103.9	**4.87**	49.29	100.1	109.6
4.63	51.84	95.1	104.2	**4.88**	49.18	100.3	109.8
4.64	51.72	95.3	104.4	**4.89**	49.08	100.5	110.0
4.65	51.61	95.5	104.6	**4.90**	48.98	100.7	110.2
4.66	51.50	95.7	104.8	**4.91**	48.88	100.9	110.5
4.67	51.39	95.9	105.1	**4.92**	48.78	101.1	110.7
4.68	51.28	96.1	105.3	**4.93**	48.69	101.3	110.9
4.69	51.17	96.3	105.5	**4.94**	48.59	101.5	111.1
4.70	51.06	96.6	105.7	**4.95**	48.49	101.7	111.4
4.71	50.96	96.8	106.0	**4.96**	48.38	101.9	111.6
4.72	50.86	97.0	106.2	**4.97**	48.29	102.1	111.8
4.73	50.74	97.2	106.4	**4.98**	48.20	102.3	112.0
4.74	50.63	97.4	106.6	**4.99**	48.10	102.5	112.3
4.75	50.53	97.6	106.9	**5.00**	48.00	102.7	112.5
4.76	50.42	97.8	107.1	**5.01**	47.91	102.9	112.7
4.77	50.32	98.0	107.3	**5.02**	47.81	103.1	112.9
4.78	50.21	98.2	107.5	**5.03**	47.72	103.3	113.2
4.79	50.10	98.4	107.8	**5.04**	47.62	103.5	113.4
4.80	50.00	98.6	108.0	**5.05**	47.53	103.7	113.6
4.81	49.90	98.8	108.2	**5.06**	47.44	103.9	113.8
4.82	49.80	99.0	108.4	**5.07**	47.34	104.2	114.1
4.83	49.70	99.2	108.7	**5.08**	47.25	104.4	114.3
4.84	49.60	99.4	108.9	**5.09**	47.15	104.6	114.5
4.85	49.49	99.6	109.1	**5.10**	47.06	104.8	114.7

NOTE.—The expressions on the same line are equivalent, or practically so. Thus, exchange quoted at $4.89 per pound sterling corresponds to $49\frac{8}{100}$ pence to the dollar, or to the 100.5 per cent. of the U. S. present par, (that is, half per cent. premium,) or to 110 per cent. of the old par, (or by old calculation, 10 per cent. premium.) The legal par corresponds to $4.86,65 to the pound, equivalent to $49\frac{4}{16}$ pence to the dollar, and to 109½ former percentage, and £15 equals $73.

D

Table of Equivalents of Exchange. Pence to the dollar compared with dollars to the £ and rendered into equivalents of United States legal par and of former par.

Pence to the dollar.	Dollars and decimals to pound sterling.	Percentage of the United States legal par.	Percentage of the former par.	Pence to the dollar.	Dollars and decimals to pound sterling.	Percentage of the United States legal par.	Percentage of the former par.
47	5.10,6	104.9	114.9	**50**	4.80,0	98.6	108.0
47⅛	5.09,3	104.7	114.6	**50⅛**	4.78,8	98.4	107.7
47¼	5.08,0	104.4	114.3	**50¼**	4.77,6	98.1	107.5
47⅜	5.06,6	104.1	114.0	**50⅜**	4.76,5	97.9	107.2
47½	5.05,3	103.8	113.7	**50½**	4.75,3	97.7	106.9
47⅝	5.04,0	103.6	113.4	**50⅝**	4.74,1	97.4	106.7
47¾	5.02,6	103.3	113.1	**50¾**	4.72,9	97.2	106.4
47⅞	5.01,3	103.0	112.8	**50⅞**	4.71,8	96.9	106.1
48	5.00,0	102.7	112.5	**51**	4.70,6	96.7	105.9
48⅛	4.98,7	102.5	112.2	**51⅛**	4.69,5	96.5	105.6
48¼	4.97,4	102.2	111.9	**51¼**	4.68,3	96.2	105.4
48⅜	4.96,2	102.0	111.6	**51⅜**	4.67,2	96.0	105.1
48½	4.94,9	101.7	111.4	**51½**	4.66,1	95.8	104.9
48⅝	4.93,6	101.4	111.1	**51⅝**	4.64,9	95.5	104.6
48¾	4.92,3	101.2	110.8	**51¾**	4.63,8	95.3	104.3
48⅞	4.91,1	100.9	110.5	**51⅞**	4.62,7	95.1	104.1
49	4.89,8	100.6	110.2	**52**	4.61,5	94.8	103.8
49⅛	4.88,6	100.4	109.9	**52⅛**	4.60,4	94.6	103.6
49¼	4.87,3	100.1	109.7	**52¼**	4.59,4	94.4	103.4
49⅜	4.86,1	99.9	109.4	**52⅜**	4.58,3	94.2	103.1
49½	4.84,9	99.6	109.1	**52½**	4.57,2	93.9	102.9
49⅝	4.83,7	99.4	108.8	**52⅝**	4.56,1	93.7	102.6
49¾	4.82,4	99.1	108.5	**52¾**	4.55,0	93.5	102.4
49⅞	4.81,2	98.9	108.3	**52⅞**	4.53,9	93.3	102.1

NOTE.—The expressions on the same line are equivalent, or practically so. Thus, exchange quoted at $49\frac{1}{4}$ pence per dollar corresponds to $\$4.87\frac{3}{10}$ to the pound, or to 100.1 of the U. S. par, (that is, one-tenth of one per cent. premium,) or to 109.7 of the old par, (that is, $9\frac{7}{10}$ per cent. premium.) The legal U. S. par corresponds to $4.86,65 to the pound, or $49\frac{5}{16}$ pence to the dollar, equivalent to $109\frac{1}{2}$ per cent. former percentage, and therefore £15 are equal to $73.

49¾	4.82,4	99.1	108.5	52⅝	4.56,1	93.7	102.6
49⅞	4.81,2	98.9	108.3	52¾	4.55,0	93.5	102.4
				52⅞	4.53,9	93.3	102.1

NOTE.—The expressions on the same line are equivalent, or practically so. Thus, exchange quoted at 49¼ pence per dollar corresponds to $4.87 3/16 to the pound, or to 100.1 of the U. S. par, (that is, one-tenth of one per cent. premium,) or to 109.7 of the old par, (that is, 9 7/16 per cent. premium.) The legal U. S. par corresponds to $4.86,65 to the pound, or 49 5/16 pence to the dollar, equivalent to 109½ per cent. former percentage, and therefore £15 are equal to $73.

E

Table for the Conversion of shillings, pence, and farthings into decimals of a pound and vice-versa.

Shillings.	Decimals, £.
1	0.050
2	.100
3	.150
4	.200
5	.250
6	.300
7	.350
8	.400
9	.450
10	.500
11	.550
12	.600
13	.650
14	.700
15	.750
16	.800
17	.850
18	.900
19	.950

Pence.	O.	¼	½	¾
1	0.004	0.005	0.006	0.007
2	.008	.009	.010	.011
3	.012	.014	.015	.016
4	.017	.018	.019	.020
5	.021	.022	.023	.024
6	.025	.026	.027	.028
7	.029	.030	.031	.032
8	.033	.034	.035	.036
9	.037	.039	.040	.041
10	.042	.043	.044	.045
11	.046	.047	.048	.049

NOTE.—In using the table, first separate the decimal representing shillings, which can be generally done by inspection, since each shilling is exactly £0.050. Any decimal less than .050 will represent pence, &c. Examples: Required *s.* and *d.* equivalent to £0.989. Since .950 = 19*s.*, and .039 = 9¼*d.* Answer, £0. 19 9¼. Required decimal corresponding to 8*s.* 4½*d.* Since 8*s.* = 400 and 4½ = .019. Answer, £0.419.

F

Table of Equivalents. New York into Canada quotation, advancing by half cents.

New York.	Canada.	New York.	Canada.	New York.	Canada.	New York.	Canada.
4.40	99.00	4.64	104.40	4.88	109.80	5.12	115.20
4.40½	99.11¼	4.64½	104.51¼	4.88½	109.91¼	5.12½	115.31¼
4.41	99.22½	4.65	104.62½	4.89	110.02½	5.13	115.42½
4.41½	99.33¾	4.65½	104.73¾	4.89½	110.13¾	5.13½	115.53¾
4.42	99.45	4.66	104.85	4.90	110.25	5.14	115.65
4.42½	99.56¼	4.66½	104.96¼	4.90½	110.36¼	5.14½	115.76¼
4.43	99.67½	4.67	105.07½	4.91	110.47½	5.15	115.87½
4.43½	99.78¾	4.67½	105.18¾	4.91½	110.58¾	5.15½	115.98¾
4.44	99.90	4.68	105.30	4.92	110.70	5.16	116.10
4.44½	100.01¼	4.68½	105.41¼	4.92½	110.81¼	5.16½	116.21¼
4.45	100.12½	4.69	105.52½	4.93	110.92½	5.17	116.32½
4.45½	100.23¾	4.69½	105.63¾	4.93½	111.03¾	5.17½	116.43¾
4.46	100.35	4.70	105.75	4.94	111.15	5.18	116.55
4.46½	100.46¼	4.70½	105.86¼	4.94½	111.26¼	5.18½	116.66¼
4.47	100.57½	4.71	105.97½	4.95	111.37½	5.19	116.77½
4.47½	100.68¾	4.71½	106.08¾	4.95½	111.48¾	5.19½	116.88¾
4.48	100.80	4.72	106.20	4.96	111.60	5.20	117.00
4.48½	100.91¼	4.72½	106.31¼	4.96½	111.71¼	5.20½	117.11¼
4.49	101.02½	4.73	106.42½	4.97	111.82½	5.21	117.22½
4.49½	101.13¾	4.73½	106.53¾	4.97½	111.93¾	5.21½	117.33¾
4.50	101.25	4.74	106.65	4.98	112.05	5.22	117.45
4.50½	101.36¼	4.74½	106.76¼	4.98½	112.16¼	5.22½	117.56¼
4.51	101.47½	4.75	106.87½	4.99	112.27½	5.23	117.67½
4.51½	101.58¾	4.75½	106.98¾	4.99½	112.38¾	5.23½	117.78¾
4.52	101.70	4.76	107.10	5.00	112.50	5.24	117.90
4.52½	101.81¼	4.76½	107.21¼	5.00½	112.61¼	5.24½	118.01¼
4.53	101.92½	4.77	107.32½	5.01	112.72½	5.25	118.12½
4.53½	102.03¾	4.77½	107.43¾	5.01½	112.83¾	5.25½	118.23¾
4.54	102.15	4.78	107.55	5.02	112.95	5.26	118.35
4.54½	102.26¼	4.78½	107.66¼	5.02½	113.06¼	5.26½	118.46¼
4.55	102.37½	4.79	107.77½	5.03	113.17½	5.27	118.57½
4.55½	102.48¾	4.79½	107.88¾	5.03½	113.28¾	5.27½	118.68¾
4.56	102.60	4.80	108.00	5.04	113.40	5.28	118.80
4.56½	102.71¼	4.80½	108.11¼	5.04½	113.51¼	5.28½	118.91¼
4.57	102.82½	4.81	108.22½	5.05	113.62½	5.29	119.02½
4.57½	102.93¾	4.81½	108.33¾	5.05½	113.73¾	5.29½	119.13¾
4.58	103.05	4.82	108.45	5.06	113.85	5.30	119.25
4.58½	103.16¼	4.82½	108.56¼	5.06½	113.96¼	5.30½	119.36¼
4.59	103.27½	4.83	108.67½	5.07	114.07½	5.31	119.47½
4.59½	103.38¾	4.83½	108.78¾	5.07½	114.18¾	5.31½	119.58¾
4.60	103.50	4.84	108.90	5.08	114.30	5.32	119.70
4.60½	103.61¼	4.84½	109.01¼	5.08½	114.41¼	5.32½	119.81¼
4.61	103.72½	4.85	109.12½	5.09	114.52½	5.33	119.92½
4.61½	103.83¾	4.85½	109.23¾	5.09½	114.63¾	5.33½	120.03¾
4.62	103.95	4.86	109.35	5.10	114.75	5.34	120.15
4.62½	104.06¼	4.86½	109.46¼	5.10½	114.86¼	5.34½	120.26¼
4.63	104.17½	4.87	109.57½	5.11	114.97½	5.35	120.37½
4.63½	104.28¾	4.87½	109.68¾	5.11½	115.08¾	5.35½	120.48¾

n, advancing

w K.	Canada.
2	115.20
2½	115.31¼
3	115.42½
3½	115.53¾
4	115.65
4½	115.76¼
5	115.87½
5½	115.98¾
6	116.10
6½	116.21¼
7	116.32½
7½	116.43¾
8	116.55
8½	116.66¼
9	116.77½
9½	116.88¾
10	117.00
10½	117.11¼
11	117.22½
11½	117.33¾
12	117.45
12½	117.56¼
13	117.67½
13½	117.78¾
14	117.90
14½	118.01¼
15	118.12½
15½	118.23¾
16	118.35
16½	118.46¼
17	118.57½
17½	118.68¾
18	118.80
18½	118.91¼
19	119.02½
19½	119.13¾
20	119.25
20½	119.36¼
21	119.47½
21½	119.58¾
22	119.70
22½	119.81¼
23	119.92½
23½	120.03¾
24	120.15
24½	120.26¼
25	120.37½
25½	120.48¾

Table of Equivalents. New York into Canada quotation, advancing by half cents.

New York.	Canada.	New York.	Canada.	New York.	Canada.	New York.	Canada.
5.36	120.60	5.52½	124.31¼	5.68½	127.91¼	5.84½	131.51¼
5.36½	120.71¼	5.53	124.42½	5.69	128.02½	5.85	131.62½
5.37	120.82½	5.53½	124.53¾	5.69½	128.13¾	5.85½	131.73¾
5.37½	120.93¾	5.54	124.65	5.70	128.25	5.86	131.85
5.38	121.05	5.54½	124.76¼	5.70½	128.36¼	5.86½	131.96¼
5.38½	121.16¼	5.55	124.87½	5.71	128.47½	5.87	132.07½
5.39	121.27½	5.55½	124.98¾	5.71½	128.58¾	5.87½	132.18¾
5.39½	121.38¾	5.56	125.10	5.72	128.70	5.88	132.30
5.40	121.50	5.56½	125.21¼	5.72½	128.81¼	5.88½	132.41¼
5.40½	121.61¼	5.57	125.32½	5.73	128.92½	5.89	132.52½
5.41	121.72½	5.57½	125.43¾	5.73½	129.03¾	5.89½	132.63¾
5.41½	121.83¾	5.58	125.55	5.74	129.15	5.90	132.75
5.42	121.95	5.58½	125.66¼	5.74½	129.26¼	5.90½	132.86¼
5.42½	122.06¼	5.59	125.77½	5.75	129.37½	5.91	132.97½
5.43	122.17½	5.59½	125.88¾	5.75½	129.48¾	5.91½	133.08¾
5.43½	122.28¾	5.60	126.00	5.76	129.60	5.92	133.20
5.44	122.40	5.60½	126.11¼	5.76½	129.71¼	5.92½	133.31¼
5.44½	122.51¼	5.61	126.22½	5.77	129.82½	5.93	133.42½
5.45	122.62½	5.61½	126.33¾	5.77½	129.93¾	5.93½	133.53¾
5.45½	122.73¾	5.62	126.45	5.78	130.05	5.94	133.65
5.46	122.85	5.62½	126.56¼	5.78½	130.16¼	5.94½	133.76¼
5.46½	122.96¼	5.63	126.67½	5.79	130.27½	5.95	133.87½
5.47	123.07½	5.63½	126.78¾	5.79½	130.38¾	5.95½	133.98¾
5.47½	123.18¾	5.64	126.90	5.80	130.50	5.96	134.10
5.48	123.30	5.64½	127.01¼	5.80½	130.61¼	5.96½	134.21¼
5.48½	123.41¼	5.65	127.12½	5.81	130.72½	5.97	134.32½
5.49	123.52½	5.65½	127.23¾	5.81½	130.83¾	5.97½	134.43¾
5.49½	123.63¾	5.66	127.35	5.82	130.95	5.98	134.55
5.50	123.75	5.66½	127.46¼	5.82½	131.06¼	5.98½	134.66¼
5.50½	123.86¼	5.67	127.57½	5.83	131.17½	5.99	134.77½
5.51	123.97½	5.67½	127.68¾	5.83½	131.28¾	5.99½	134.88¾
5.51½	124.08¾	5.68	127.80	5.84	131.40	6.00	135.00
5.52	124.20						

$$4.86\tfrac{65}{100} = 109.496\tfrac{1}{4}$$

5

Sterling into Dollars at Fractions of 1 p.c. Premium.

AT **1-32nd** OF 1 °/₀ PREMIUM.

£	DOLLARS.			£	DOLLARS.		
	..		.		..		.
1	.00	13	3	**51**	.07	08	2
2	.00	27	8	**52**	.07	22	2
3	.00	41	6	**53**	.07	36	0
4	.00	55	6	**54**	.07	50	0
5	.00	69	4	**55**	.07	63	9
6	.00	83	4	**56**	.07	77	8
7	.00	97	4	**57**	.07	91	6
8	.01	11	1	**58**	.08	05	5
9	.01	25	0	**59**	.08	19	4
10	.01	38	9	**60**	.08	33	4
11	.01	52	6	**61**	.08	47	2
12	.01	66	7	**62**	.08	61	0
13	.01	80	4	**63**	.08	75	0
14	.01	94	4	**64**	.08	88	9
15	.02	08	2	**65**	.09	02	7
16	.02	22	2	**66**	.09	16	6
17	.02	36	0	**67**	.09	30	5
18	.02	50	0	**68**	.09	44	4
19	.02	63	8	**69**	.09	58	3
20	.02	77	8	**70**	.09	72	2
21	.02	91	6	**71**	.09	86	1
22	.03	05	5	**72**	.10	00	0
23	.03	19	4	**73**	.10	13	7
24	.03	33	3	**74**	.10	27	7
25	.03	47	2	**75**	.10	41	6
26	.03	61	1	**76**	.10	55	6
27	.03	75	0	**77**	.10	69	4
28	.03	88	9	**78**	.10	83	3
29	.04	02	8	**79**	.10	97	2
30	.04	16	6	**80**	.11	11	1
31	.04	30	5	**81**	.11	25	0
32	.04	44	4	**82**	.11	38	9
33	.04	58	4	**83**	.11	52	8
34	.04	72	2	**84**	.11	66	7
35	.04	86	0	**85**	.11	80	6
36	.05	00	0	**86**	.11	94	4
37	.05	14	1	**87**	.12	08	2
38	.05	27	8	**88**	.12	22	2
39	.05	41	6	**89**	.12	36	0
40	.05	55	6	**90**	.12	50	0
41	.05	69	4	**91**	.12	64	0
42	.05	83	3	**92**	.12	77	8
43	.05	97	2	**93**	.12	91	6
44	.06	1[illegible]	1	**94**	.13	05	6
45	.06	25	0	**95**	.13	19	5
46	.06	38	9	**96**	.13	33	3
47	.06	52	8	**97**	.13	47	2
48	.06	66	7	**98**	.13	61	0
49	.06	80	5	**99**	.13	75	0
50	.06	94	4	**100**	.13	83	9

AT **1-64th** OF 1 °/₀ PREMIUM.

£	DOLLARS.			£	DOLLARS.		
	..		.		..		.
1	.00	06	7	**51**	.03	54	1
2	.00	13	9	**52**	.03	61	1
3	.00	20	8	**53**	.03	68	0
4	.00	27	8	**54**	.03	75	0
5	.00	34	7	**55**	.03	81	9
6	.00	41	7	**56**	.03	88	9
7	.00	48	7	**57**	.03	95	8
8	.00	55	6	**58**	.04	02	7
9	.00	62	5	**59**	.04	09	7
10	.00	69	4	**60**	.04	16	7
11	.00	76	3	**61**	.04	23	6
12	.00	83	3	**62**	.04	30	5
13	.00	90	2	**63**	.04	37	5
14	.00	97	2	**64**	.04	44	4
15	.01	04	1	**65**	.04	51	3
16	.01	11	1	**66**	.04	58	3
17	.01	18	0	**67**	.04	65	2
18	.01	25	0	**68**	.04	72	2
19	.01	31	9	**69**	.04	79	1
20	.01	38	9	**70**	.04	86	1
21	.01	45	8	**71**	.04	93	0
22	.01	52	7	**72**	.05	00	0
23	.01	59	7	**73**	.05	06	9
24	.01	66	6	**74**	.05	13	8
25	.01	73	6	**75**	.05	20	8
26	.01	80	5	**76**	05	27	8
27	.01	87	5	**77**	.05	34	7
28	.01	94	4	**78**	.05	41	6
29	.02	01	4	**79**	05	48	6
30	.02	08	3	**80**	05	55	5
31	.02	15	3	**81**	.05	62	5
32	.02	22	2	**82**	.05	69	4
33	.02	29	2	**83**	.05	76	4
34	.02	36	1	**84**	.05	83	3
35	.02	43	0	**85**	.05	90	3
36	.02	50	0	**86**	.05	97	2
37	.02	57	0	**87**	.06	04	1
38	.02	63	9	**88**	.06	11	1
39	.02	70	8	**89**	.06	18	0
40	.02	77	8	**90**	.06	25	0
41	.02	84	7	**91**	.06	31	9
42	.02	91	6	**92**	.06	38	9
43	.02	98	6	**93**	.06	45	8
44	.03	05	5	**94**	.06	52	8
45	.03	12	5	**95**	.06	59	7
46	.03	19	4	**96**	.06	66	6
47	.03	26	3	**97**	.06	73	6
48	.03	33	3	**98**	.06	80	5
49	.03	40	2	**99**	.06	87	5
50	.03	47	2	**100**	.06	94	4